EAST OF THE ROCKIES.

Several Individuals Likely to Die from Fooling with Elixir.

UNION PACIFIC EARNINGS.

Disastrous Train Wrecks in Pennsylvania and Ohio—Good Wheat Yield.

[SPECIAL DISPATCHES TO THE RECORD-UNION.]

FOOLING WITH THE ELIXIR.

Startling Effects of the More Recent Experiments.

CINCINNATI, August 16th.—Charles L. Steele, an aged paralytic, is at death's door, the result of a dose of Brown-Sequard's life elixir taken last Saturday. According to Steele's story, while passing the house of Dr. Taylor, of Linn street, the latter called him in, when he was told that he would be given a medicine that would cure his paralysis. He says the doctor thereupon bared his hips and gave him two hypodermic injections. That night and Sunday the agony was almost past endurance. Monday he called on Taylor, who told him that the pain was a sure indication that he would get well. Wednesday Steele's mind began to waver, and his friends called in Dr. Watson, an old surgeon, who said he was astonished at the patient's condition. His thighs are a mass of gangrene, and his agony is unspeakable. Watson says the case is one of the most outrageous he ever knew, of and to-night an attorney was employed to take legal action. Taylor will be arrested. He is a rich physician. He says the elixir was carefully prepared and fresh, and that Steele asked that it be tried on him.

CHICAGO, August 16th.—William Field is dying here from the effects of the Sequard elixir administered by Dr. Lenour for rheumatism at Shamokin, Pa.

CHICAGO, August 16th.—George Robertson of Mount Carmel has been suffering with inflammation of the bowels and kindred diseases for years. The Brown-Sequard remedy was applied last Tuesday, and he appeared somewhat better after the application, but he died yesterday.

NEW YORK, August 16th.—Four of seven old men who were inoculated with Dr. Brown-Sequard's elixir, for diseases ranging from old age to headache, by Dr. Harry Loomis on Wednesday, occupy cots in the Second Medical Division of the Bellevue Hospital. They exhibit no such signs of exhilaration and returning youth as it is claimed the elixir will bring about. In fact their condition was unchanged yesterday. Dr. Loomis made the round of the ward at 3 o'clock in the afternoon, accompanied by Dr. Dunn, the house physician, and the nurse, who described to him minutely the symptoms of the patients since they received the injection.

The doctor declines to discuss the subject, but said he would report in a few days the result of the operation.

To-day Dr. Byron, assisted by Dr. Loomis, will make a number of inoculations of patients in the Charity Hospital and others who may present themselves.

FRUIT SALES.

A Successful Auction at St. Paul—Sales at New York and Chicago.

CHICAGO, August 16th.—Porter Bros. & Co. sold five carloads of fruit at the following prices: Bartlett pears, badly heated, sold at 55 to 80 cents; one car in fair order, $1 45 to $1 65; green stock, $2 55 to $2 60; Tokay grapes, $1 55 to $4; Peaches, 80c to $1 25; Muscat grapes, 85c to $2 10; Gross prunes, $1 45 to $1 50; Duchess pears, $1 65; Silver prunes, 55 to 75 cents. All in poor order.

AT ST. PAUL.

ST. PAUL (Minn.), August 16th.—The Earl Fruit Company sold two carloads of California Fruit to-day at auction for account of the Golden Gate Fruit Association, at the following prices: Peaches, $1 50 to $1 85; Tokay grapes, single crates, $1 90 to $2 05; Muscat grapes, single crates, 90c to $1 30; Bartlett pears, ripe, bad order, $1 50; Buerre Hardy pears, $1 50 to $1 75; Gros prunes, 95c to $1 25; Egg plums, $1 10; Silver prunes, $1 25. The auction method of selling California fruit in this city has proved a great success.

IN NEW YORK.

NEW YORK, August 16th.—The Golden Gate Fruit Association sold one carload of California fruit at auction to-day, at the following prices: Mountain Cling peaches, $1 50 to $2 75; Mountain Crawford peaches, $1 25; Tokay grapes, single crates, $2; Muscat grapes, single crates, $1 85; Purple Damascus, single crates, $2 25; Hamburg grapes, single crates, $1; Black Prince, single crates, 75c; Gros prunes, $1 15 to $1 90; Golden Drop plums, $1 90; Bartlett pears, $2 10 to $2 30.

PRICES IMPROVING.

NEW YORK, August 16th.—The *Post*, in its market article, says: California peaches have been about 50 per cent. higher in price than last year. It might be supposed that prices decrease as the season advances. Every dealer, however, says this is not the case.

TREACHEROUS REDSKINS.

The Chippewas Oppose Signing the Treaty and Make Threats.

BRAINERD (Minn.), August 16th.—There is tronble at the Leech Lake Agency of the Chippewa Reservation. There was a fracas on Sunday night, when a young Indian, one of the kickers against signing the treaty, was shot. Immediately the Indians rushed to arms, and a battle was only averted by the determined action of Captain Schuler, Agent at White Earth. These Indians are pillagers and inclined to factional fights, though always friendly to the whites. The runner who arrived last night says that all the Indians have taken up arms and there is sure to be a battle, and perhaps a massacre, unless the attempt to obtain signers is abandoned. The trouble all grew out of unpaid claims for damages from the Upper Mississippi dams that flood out the Indians' rice fields.

EASTERN TURF EVENTS.

The Winners Yesterday at Saratoga, Brighton Beach and Chicago.

SARATOGA, August 16th.—The races at this place were well attended, and as the weather was pleasant and the track fast, good time was made. Following are the winners:

First race, maiden two-year-olds, five-eights of a mile, S. Modred Nana (filly) won, Garago second, Fellowship third. Time, 1:04½.

Second race, one mile, Estelle won, St. Luke second, Maylaps third. Time, 1:45½.

Third race, maiden three-year-olds, eleven-sixteenths of a mile, Rebecca won, Sunshine second, Lady Reel third. Time, 1:11½.

Fourth race, one and one-sixteenths mile, Brown Princess won, Laura Davidson second, Satisfaction third. Time, 1:53½.

Fifth race, selling, one mile and seventy yards, Shamrock won, Boccaccio second, O'Fellus third. Time, 1:51.

AT BRIGHTON BEACH.

BRIGHTON BEACH, August 16th.—The races resulted as follows:

First race, three-quarters of a mile, Cracksman won, Mute second, Bordelaise third. Time, 1:16¾.

Second race, selling, seven-eighths of a mile, Unity won, Newborg second, Little Jack third. Time, 1:30½.

Third race, thirteen-sixteenths of a mile, Reclare won, Tepstaff second, Aurana third. Time, 1:22.

Fourth race, handicap, one and one-eighth miles, Brozomarte won, Tenbrooke second, Benedictine third. Time, 1:56.

Fifth race, one and one-sixteenth miles, Buckstone won, Jim Clare second, Ernest third. Time, 1:50¼.

AT CHICAGO.

WEST SIDE, August 16th.—The winning horses are as follows:

First race, three-fourths of a mile, Wrestler won, Lizzie D. second, Fan King third. Time, 1:14¾.

Second race, five-eighths of a mile, maiden two-year-olds, Mayor Nolan won, Peerless second, Lulu Gieb third. Time, 1:03¾.

Third race, handicap, one mile, Prophecy won, G. W. Cook second, Lela May third. Time, 1:42½.

Fourth race, five-eighths of a mile, 2-year-olds, Spring Venture won, Zutola second, Pinkie T. third. Time, 1:03½.

Fifth race, selling, one and one-sixteenth miles, Spalding won, Bankrupt second, Lucerne third. Time, 2:48½.

AT ROCHESTER.

ROCHESTER (N. Y.), August 16th.—The weather is threatening, with frequent showers. Belle Hamlin was sent on an exhibition mile for a silver cup. She was not sent to break her record and made the mile in 2:16¾.

In the 2:18 class Susie S. was first, Kit Curry second, J. B. Richardson third, and Henrietta fourth. The best time was 2:18¼.

In the 2:17 pacing class Ed. Annan was first, Willard M. second, Emma third, and Singerly fourth. Best time, 2:19.

In the 2:33 class Ketch was first, W. H. Nichols second, Keokukee third, Poem fourth. Best time, 2:24½.

In the free-for-all Harry Wilkes was first, Glan Smith second. Best time, 2:19.

DIAMOND DUST.

The Bostons Present the Clevelands with Nine Goose Eggs.

PITTSBURG, August 16th.—The home team won to-day by lucky hitting and fine fielding. Score:

Pittsburg	1	0	0	1	0	2	0	0	3	—7
New York	1	1	0	1	0	1	0	0	0	—4

Base hits—Pittsburg, 9; New York 12. Errors—Pittsburg, 2; New York, 5. Batteries—Pittsburg, Staley and Miller; New York, Crane and Ewing. Umpire—Curry.

CLEVELAND, August 16th.—Clarkson was a mystery to-day and the home team could do nothing with him. Score:

Cleveland	0	0	0	0	0	0	0	0	0	—0
Boston	0	0	0	0	3	0	4	0	0	—7

Base hits—Cleveland, 3; Boston, 11. Errors—Cleveland, 3; Boston, 1. Batteries—Cleveland, Beatin and Sutcliffe; Boston, Clarkson and Bennet. Umpire—Lynch.

INDIANAPOLIS, August 16th.—No game on account of rain.

CHICAGO, August 16th.—The home team won by lucky hitting in the seventh and eighth, aided by the rank errors of the Washingtons. Score:

Chicago	0	1	2	0	0	0	2	5	*	—10
Washington	3	0	0	0	2	0	0	1	0	—6

Base hits—Chicago, 7; Washington, 11. Errors—Chicago, 3; Washington, 7. Batteries—Chicago, Dwyer and Farrell; Washington, Haddock and Mack. Umpire—McQuaid.

FRIGHTFUL WRECK.

A Pennsylvania Train Takes a Plunge Down an Embankment.

PITTSBURG (Pa.), August 16th.—The south-bound passenger train on the Butler Branch of the Western Pennsylvania Railroad, which left Butler, Pa., at 2:35 o'clock this afternoon, jumped the track at Carver's Station and the entire train, consisting of two passenger coaches and combination smoking and baggage car, went over the embankment and was totally wrecked.

Three persons were killed outright and twenty-five others injured, a number of whom will die. The killed and injured are as follows: Killed—W. Powers, Lawrenceville, Pa.; child of Mrs. Farrell, of Butler; Mrs. Duffold, a lady of whose residence is unknown. The wounded as far as known, were: Ex-Mayor Lyon, of Pittsburg, seriously in the shoulder. Captain Lower, of Pittsburg, head badly cut. D. A. Jones and wife, of Pittsburg, seriously hurt and bruised. J. A. McLaughlin, of Pittsburg, fatally injured. Colonel Rowley of Pittsburg, slightly injured. Conductor Gray, of Butler, seriously injured internally. Brakeman Karns, of Butler, back broken.

MRS. Graff, of Pittsburg, injured seriously. Bessie Fullwood, of Pittsburg, cut in the head. Captain Grace, of Jamestown, N. Y., painfully injured. About fifteen others were more or less injured whose names are unobtainable at this writing.

The accident was caused by the spreading of the rails on a small bridge. The rails were on stringers which had been rotted by time and long service. The engine passed over safely, but the first car was derailed and plunged down the abyss some thirty feet below. The rails plowed through the second car, and the escapes were miraculous. One lady had her dress cut from her wrists to her shoulder. Another lost a small piece of her cheek. A third had her chin cut, and many others in the second car narrowly escaped.

TERRIBLE GAS EXPLOSION.

The Glass Front of a Crockery Store Blown Into the Street.

NEW YORK, August 16th.—At 8 o'clock this evening an explosion of gas in the crockery store on the corner of Grand and Clinton streets drove the contents of the store through the plate-glass windows into the street and shook the neighborhood. One man was killed, another probably fatally injured, and about thirty persons wounded.

Immediately after the explosion a volume of flame poured out into the street, through which men, women and children ran screaming, with blood gushing from cuts and gashes. Morris Jacobs, aged 17, bled to death almost instantly. He was passing the place when a huge piece of plate glass, flying before the terrible force behind it, tore his right side and back so that the flesh and clothing hung from him in chunks. Two men dragged his body from the flames and ran for an ambulance.

Jacobs' agony was short, for he died almost immediately.

Jacob Seigel was covered with blood and rushed frantically about. He had been made insane, and fought the policemen desperately until he became exhausted. He was taken to Bellevue Hospital with a fractured skull.

WEST VIRGINIA ELECTION.

It is Now Claimed That There Was Little, if Any, Fraud Practiced.

WHEELING, August 16th.—A special committee of the Legislature, which has been in session for four months past examining the depositions in the Gubernatorial contest, will to-morrow complete the reading of evidence from all the counties except two, Mercer and McDowell.

The investigation so far has developed one important fact, and that is, that the election in this State, all reports to the contrary, notwithstanding, was a singularly fair one. No genuine frauds have been discovered. Of several hundred votes attacked as being illegal a very small proportion, scarcely one-tenth, have been thrown out, and these only upon technical grounds.

Judge Fleming, the Democratic contestant, did not allege in his notice of contestancy fraud or corruption, he only attacked Goff's majority as being the result of a large number of technically illegal votes.

BACK TO THE WHITE HOUSE.

Received by an Assemblage of Newspaper Reporters.

WASHINGTON, August 16th.—A gathering of newspaper men on the portico of the White House was all that greeted the President to-day as he stepped from his carriage, and he smiled with pleasure as he came up, took off his hat and said with a twinkle in his eye: "I am very much obliged for this reception."

At this speech the newspaper men laughed, in which the President joined. He entered the house, dropped his hat and sat down at his desk. Secretary Windom, General Clarkson and Acting Secretary Wharton soon joined him. The entire afternoon was given up to appointments, which will be announced to-morrow.

Mrs. Harrison will pass through here to-morrow on the Baltimore and Ohio road at 3 P. M., and the President will join her and proceed to Deer Park. He will go Monday to Indianapolis and stay two days and return to the Park, where he will rest until the middle of September.

Secretary Halford would not predict an extra session to-day, but said that the President desired to prepare his message early in case that necessity seemed to demand an early meeting of Congress.

FAMILY QUARREL

In the Interior Department at Washington—Tanner's Statement.

WASHINGTON, August 16th.—The family quarrel in the Interior Department is growing hotter. Commissioner Tanner replies to-day to Secretary Bussey's interview of yesterday, in which it was charged that there was positive ill feeling between Secretary Noble and Tanner. Tanner says that as to there being any personal hostility between Secretary Noble and himself there was actually no truth in such statements.

There were questions about which he and the Secretary held different opinions but these were only such as men were likely to differ about. He had the highest opinion of General Noble, and considered him a very lovable man. If it could be assumed from what General Bussey is reported to have said, that there was an unfriendly feeling between himself and the Secretary he wanted to deny the truth of such a statement in as positive a manner as was possible. He would allow no one to spread such untruths.

Train Wrecked in Ohio.

COLUMBUS (O.), August 16th.—A freight wreck occurred on the Cincinnati, St. Louis and Pittsburg road, two miles west of here at 2:35 this morning. The first section of the train stopped to shift some cars to a siding, the caboose and most of the cars composing the train were left standing on the main track. The second section ran into the caboose, wrecking five cars and the engine. James Mears, a stock dealer of Steubenville, was sleeping in the caboose and was fatally injured. Engineer Steelz, of Bradford, and fireman John Gardner, of Columbus, were slightly scalded and bruised. The company's loss will probably not exceed $8,000.

Good Wheat Yield.

MINNEAPOLIS, August 16th.—The *Market Record's* telegrams from various points covering the entire Northwest shows the yield of wheat much above expectations. Of the whole, not one has reported in unfavorable condition. At Hudson, Dak., where three to eight bushels was predicted, thrashing shows a yield of fourteen bushels, and in Grand Forks county the wheat is yielding where thrashed an average of twenty bushels, and that is claimed for an average of the whole county. Bismarck, Jamestown and Fargo, in North Dakota, also say the yield is above expectations.

Sullivan Found Guilty.

PUEVIS (Miss), August 16th.—The jury found John L. Sullivan guilty

The jury deliberated over an hour before rendering their verdict. He will probably be sentenced to-morrow. When referee Fitzpatrick is tried it is expected that he will plead guilty. The Grand Jury will indict Mitchell to-morrow. A petition by the grand and petit jurors will be sent to the Judge asking that Sullivan be fined and not imprisoned.

The Union Pacific.

BOSTON, August 16th.—The gross earnings of the Union Pacific Railroad for June show an increase over the same month last year of $41,117. The net earnings were increased $196,867 for the six months ending June 30th. The gross earnings have decreased from the same period last year $882,214, and the net earnings decreased $500,967. The lines in which the Union Pacific have one-half interest show a net deficit for the Union Pacific for six months of $57,796.

Arkansas Counterfeiters.

LITTLE ROCK (Ark.), August 16th.—A Deputy United States Marshal has brought here from Howard county, Wm. Heifling, who, it is claimed, is the leader of a desperate band of counterfeiters, who have their headquarters in the fastnesses of the mountains in the southwestern part of the State, where they make bogus coin. It is believed he will make a confession and reveal his confederates.

Will Be Burned at the Stake.

HIGHBEE (Mo.), August 16th.—O. S. Allen, a negro, criminally assaulted Gussie Nicholas, 8 years old, yesterday and escaped. A posse of men is searching the neighborhood for him and threaten to burn him alive if they should catch him.

BRIGHT LITTLE ONES.

Little Inez found a hen's feather which she brought in, exclaiming: "See this pretty hen leaf."

Little Ethel, less than three years old, saw a man walking along the street with his arm in a sling. "Oh, mamma!" she cried, "there goes a man with his arm in a hammock."

Charlie, aged 4, and an only child, had been spending the afternoon with his little neighbor, Dick, who is rich in the possession of a mother and three grown sisters. On his return his mother asked him what they had been doing. "Spinning tops," said Charlie. "But who showed you how, dear?" "Oh, one of Dick's mammas."

A little 4-year-old brother was led into the room to see a new sister. He stood for a moment in deep thought and then asked: "Mamma, did baby tum from heaven?" "Yes." "Did I tum from heaven?" "Yes, dear." "Did 'oo tum from heaven?" "Why, yes." "Is we all doing back to heaven?" "I hope so." "Den I'd ess as leave have stayed dare and saved tar fare."

There were some visitors invited to tea one evening, recently, and during the course of the meal John Henry Augustus remarked, with a chuckle, "Mother's got all her best things on the table to-night, ain't you, ma?" The mortified mother gave the youngster a nudge under the table, when he added, innocently, "You needn't hit me under the table now, 'cause I didn't tell a word about borrowing the napkins."

The Colt Gregory.

D. D. Withers, the master of Brookdale, had an experience yesterday which has fallen to the lot of the Hon. August Belmont, ex-Congressman Scott, the Dwyer Brothers, and others equally well-known to fame. Mr. Withers saw the Optional Stakes won by an outcast from his stable, while his own crack colt finished lengths behind. The colt Gregory, that won, was sold by Mr. Withers for a few hundred dollars, and the turf is bristling with just such incidents.—*Mail and Express.*

SCRATCHED 28 YEARS.

A Scaly, Itching Skin Disease With Endless Suffering Cured by Cuticura Remedies.

If I had known of the CUTICURA REMEDIES twenty-eight years ago it would have saved me $300 00 (two hundred dollars) and an immense amount of suffering. My disease (Psoriasis) commenced on my head in a spot not larger than a cent. It spread rapidly all over my body and got under my nails. The scales would drop off of me all the time, and my suffering was endless and without relief. One thousand dollars would not tempt me to have this disease over again. I am a poor man, but feel rich to be relieved of what some of the doctors said was leprosy, some ring-worm, psoriasis, etc. I took..... and.....Sarsaparillas over one year and a half, but no cure. I went to two or three doctors and no cure. I cannot praise the CUTICURA REMEDIES too much. They have made my skin as clear and free from scales as a baby's. All I used of them was three boxes of CUTICURA and three bottles of CUTICURA RESOLVENT, and two cakes of CUTICURA SOAP. If you had been here and said you would have cured me for $200 00 you would have had the money. I looked like the picture in your book of Psoriasis (picture number two, "How to Cure Skin Diseases"), but now I am as clear as any person ever was. Through force of habit I rub my hands over my arms and legs to scratch once in a while, but to no purpose. I am all well. I scratched twenty-eight years, and it got to be a kind of second nature to me. I thank you a thousand times. Anything more you want to know, write me, or anyone who reads this may write to me and I will answer it. DENNIS DOWNING.

WATERBURY, VT., January 20, 1887.

Psoriasis, Eczema, Tetter, Ringworm, Lichen Pruritus, Scall Head, Milk Crust, Dandruff, Barber', Bakers', Grocers' and Washerwoman's Itch, and every species of Itching, Burning, Scaly, Pimply Humors of the Skin and Scalp and Blood, with Loss of Hair, are positively cured by CUTICURA, the great Skin Cure, and CUTICURA SOAP, an exquisite Skin Beautifier externally, and CUTICURA RESOLVENT, the new Blood Purifier internally, when physicians and all other remedies fail.

Sold everywhere. Price, CUTICURA, 50c.; SOAP, 25c.; RESOLVENT, $1. Prepared by the POTTER DRUG AND CHEMICAL CORPORATION, Boston.

Send for "How to Cure Skin Diseases," 64 pages, 50 illustrations, and 100 testimonials.

PIMPLES, black-heads, chapped and oily skin prevented by CUTICURA MEDICATED SOAP.

FREE FROM RHEUMATISM.

In one minute the Cuticura Anti-Pain Plaster relieves Rheumatic, Sciatic, Sudden, Sharp and Nervous Pains, Strains and Weaknesses, The first and only pain-killing Plaster.

IN FOREIGN LANDS.

An Effort to be Made to Purchase the Holy City of Jerusalem.

THE CASE OF MRS. MAYBRICK.

The London "Lancet" thinks the Verdict is Warranted by the Evidence.

[SPECIAL DISPATCHES TO THE RECORD-UNION.]

JERUSALEM.

A Movement on Foot to Purchase and Restore the Holy City.

LONDON, August 16th.—Cardinal Lavigerie, it is understood, will shortly appeal in the name of the Holy Father, Leo XIII. to the nations of Europe to purchase from the infidel defilers the Holy City of Jerusalem, and as much of its surroundings as will be necessary to form a small province, to be forever independent and guaranteed its integrity by Western powers. If successful, this victory for the cause of civilization, it is considered by the Cardinal and Pope Leo, would be the greatest triumph ever achieved by the Catholic Church, would endear it to the affections of many now alienated from its teaching and prestige, and would do much toward creating a general desire for the restoration of its temporal power.

Catholic Devotees.

DUBLIN, August 16th.—Yesterday many thousands of persons visited the celebrated shrine of Knock. The vast throng participated in the customary devotion. Several masses were celebrated, followed by a procession, the spectacle being most impressive. Archdeacon Kavanagh was the central figure, and there were present two American priests. The evening benediction was given to a large number of pilgrims from England, Scotland and America.

The "Lancet's" Opinion.

LONDON, August 16th.—The *Lancet*, after a thorough review of the medical testimony, says: We have no desire that the royal prerogative of mercy should not be exercised in this case, but as a duty to the living relatives of the deceased, to a painstaking, fearless and honest jury, and to one of the greatest ornaments of the English bench, we solemnly assert as our unbiased opinion that the verdict arrived at in Mrs. Maybrick's trial was warranted by the evidence.

Boulanger's Manifesto.

LONDON, August 16th. — A manifesto signed by General Boulanger, Count Dillon and Henri Rochefort is published. It calls the action of the Senate Court an orgie of arbitraic rule, of calumny and mendacity, and declares that in spite of a fresh *coup d'etat* preparing in the dark, the signers have the continued confidence in the electorate of France.

The Queen Will Interpose.

LONDON, August 16th.—The press association states that the Home Secretary, Matthews, will recommend to the Queen the commutation of the death sentence of Mrs. Maybrick to penal servitude for life, and that the commutation of the sentence will be announced after the Queen has given her formal consent.

Her Sentence Commuted.

LONDON, August 16th.—The death sentence of Mrs. Maybrick, for poisoning her husband, has been commuted to penal servitude for life. The action is the result of a conference at the Home Secretary's office, at which Justice Stephen, Lord Salisbury and several eminent physicians were present.

A Conference.

LONDON, August 16th.—Home Secretary Matthews, Justice Stephen, Baron Halsbury, the Lord Chancellor and a number of medical experts are holding a conference on the Maybrick case.

No More Tithes.

LONDON, August 16th.—After a serious and protracted opposition, Mr. Smith, the Government leader, stated to-day that the Government would not introduce a new tithes bill.

English Racing.

LONDON, August 16th.—At the Royal Windsor meeting the Berkshire plate was won by Ginistrellis' Signorina Picks, Odd Fellow second, Astley's Mark Price third.

Provincial Reorganization.

ST. PETERSBURG, August 16th.—A ukase has been issued sanctioning provincial reorganization under Count Tolstoi's schemes.

SORGHUM.

One Hundred and Fifty Gallons Made From an Acre of Cane.

[Red Bluff Sentinel.]

E. Thompson, of this county, whose farm is about five miles west of town, planted an acre and a half to sorghum on red, brushy hill land. The growth has been good, the stalks growing nine feet high, large and well matured. Mr. Thompson planted the sorghum as an experiment, rather than for profit, and the experiment has proved a success in every particular. He crushed the cane from an acre, boiled the juice, and obtained about 150 gallons of very thick syrup, a sample of which can be seen at the *Sentinel* office.

Mr. Thompson grew sorghum in Illinois, ninety-five miles south of Chicago, twelve years ago, and is familiar with its growth and the manufacture of syrup, sugar and "Golden Drip." He says the sorghum grown on his place this year is better than that he raised in Illinois—the sap or juice being much sweeter, contains more saccharine matter than the Eastern product.

He intends to plant ten acres more to sorghum next year, and will crush and manufacture the entire crop into syrup, and if there is not a market for it here he will ship it to a San Francisco refinery. One gallon of sorghum syrup will make two gallons of "Golden Drip," which retails at 95 cents a gallon in this market.

Mr. Thompson's neighbors are considerably excited, and several of them will plant from five to ten acres to sorghum next spring. The growth is rapid and the yield large, and the product can be made quite profitable.

BRIEF NOTES.

Twelve carloads of fruit went East last night.

The river marked 7 feet 10 inches last evening at the Yolo bridge gauge.

The "Our Taste" Baseball Club of this city will go to Auburn on Sunday to play the club of that place.

Some magnificent specimens of peaches were yesterday left at the Exposition building by J. P. Bergman.

R. S. Carey has about completed his railway track on Fifteenth street, from the new Pavilion to O street.

Officers Rowland and Arlington and Sanitary Inspector Starr yesterday arrested five Chinamen for violating the health ordinance.

A rough journal on one of the trucks of a sleeping-car of the overland express last night caused a delay here of about an hour while it was being changed.

Deputy Sheriff Gillespie of Fresno came up yesterday with a prisoner named John O'Laughlin, sentenced to Folsom Prison for two years for grand larceny.

F. H. Holmes has resigned the position of Railway Postal Clerk between this city and Redding, and J. J. Buchanan has been appointed to succeed him.

Thompson, the new exchange catcher for the ball team, came up from San Francisco last night and was met at the depot by Manager Scriver and Director Green.

An affidavit has been filed for record in the Recorder's office in which Frank S. Malone declares that he does not, and never had, laid claim to the Harrigan ranch, near this city.

John McFettrish, the well-known journalist, is said to have become partially paralyzed at Bartlett Springs, where he recently went for his health. He will be brought back to Sacramento for treatment.

Solano Parlor, Native Sons of the Golden West, of Suisun, will give a ball on the evening of Thursday, the 29th instant, on the occasion of the dedication of their new hall, an invitation to which is acknowledged.

On Monday evening the several Grand Army Posts of this city will march to the depot to receive the Department Commander, his staff and the delegates en route to the National Encampment at Milwaukee.

Oscar Glover, the young man who was stabbed on L street the other night under mysterious circumstances, is getting along all right at the County Hospital, and will doubtless recover. His assailant is still unknown to the officers.

There is a rumor about that the Law and Order League of this city intends to cause the arrest of any and all persons who undertake to conduct gambling games during the progress of the coming State Fair. The private detectives will have a grand opportunity to get in their work.

There was another session of the Grand Jury yesterday, and late in the afternoon Judge Armstrong was consulted by some of the jurors, but the nature of the proceedings is of course unknown. District Attorney Bruner, in accordance with the instructions of the jury, some days ago made formal demands upon all those persons claimed by that body to be indebted to the county, and it may be that suits are to be commenced.

PROPERTY TRANSFERS.

Deeds to Real Estate Filed With the County Recorder.

[From law and abstract office of Brusie & Taylor, southeast corner of Seventh and J.]

The following transfers of real estate have been made since the last published report:

V. S. McClatchy to Arthur H. Gunn—The west half of lot 8, U and V, Twenty-seventh and Twenty-eighth streets, otherwise known as lot 16, block B, of McClatchy Improved Blocks; $5.

George E. Slocum to Harry J. Nichols—Undivided half of north half of south half of lot 5, and undivided half of north half of south half of east half of lot 6, Q and R, Third and Fourth streets; grant.

John W. Greenlaw to John Humrich and Bridget Humrich—The south half of north half of lot 8, N and M, Seventeenth and Eighteenth streets; $1.

Frederick Rink to J. J. Nagele—Three acres in Watson's Addition to the City of Sacramento grant.

R. P. Burr to Albert M. Johnson—The west half of lot 6, L and M, Twenty-first and Twenty-second streets; $1,550.

J. R. Watson to Martha M. Watson—Undivided one-fifth of the Rancho del Rio (Winters' ranch), on the Sacramento river; love and affection.

John Hahn to Louisa Hahn—The south 20 feet of the north 60 feet of lot 1, I and J, Second and Third streets; love and affection.

SOCIAL AND PERSONAL.

E. Tryon went up to Truckee last night.

Charles Wright and wife left for Tahoe last night.

Miss Ida P. Evens has returned from her visit at the Bay.

Mr. and Mrs. F. Estabrook went to San Francisco yesterday.

Add. C. Hinkson and son are home again from Bartlett Springs.

Chas. H. Belcher, of the Turlock *Pioneer*, was in town yesterday.

James Woodburn has returned from his sojourn at Bartlett Springs.

Miss Lizzie G. O'Brien leaves this morning for a month's visit to San Francisco.

Chief of Police Lee is back from his mountain trip, greatly improved in health.

Joseph Terry left last night for the Friend & Terry Company's mill near Boca.

Mrs. H. Eldred, of San Francisco, after one day's visit here, has gone to Lake Tahoe.

Miss Annie L. Luther and Hattie Sims have gone to Lake Tahoe to be gone two months.

Albert and Carrie Lampert, of Chicago, are visiting their brother, Wm. Lampert, of this city.

Dr. W. Wood last night left for the Summit Soda Springs on a hunting and fishing expedition.

E. K. Alsip left on last night's overland train for Lovelock's, Nevada, and will be absent until Monday.

John R. Manchester, of Omaha, Claims Agent of the Union Pacific Railroad, was in the city yesterday.

Mr. and Mrs. C. Linnell and son Allie, of Hicksville, are visiting at the residence of their sister, Mrs. Kreuzberger, in this city.

Wick B. Parsons, editor of the Woodland *Democrat*, and Chas. H. Belcher, editor of the Turlock *Pioneer*, were in the city yesterday. Both say they will be present at the Press Association Annual Meeting, September 9th, in this city.

Arrivals at the Capital Hotel yesterday: S. Runyon and wife, Courtland: Dr. T. Craig and wife, Capay; J. E. Manlove, Brighton: John Smith, Sutterville; Dana Perkins, Rocklin; D. P. Hocking, San Francisco; R. E. Moore, White Rock, Neb.; H. C. Silver, J. H. McCune, J. G. Garnett and wife, Dixon; W. G. Heller, C. Ratcliff, Little Rock, Ark; Mrs. J. J. McMahon, El Paso.

Arrivals at the Golden Eagle Hotel yesterday: R. W. Jessup, Chicago; C. L. Walter, Fresno, W. F. Obear and wife, Los Angeles; F. W. Crunden and wife, St. Louis; W. D. Corner, Kansas City; A. Walrath, Nevada City; S. C. Swift, C. I Swift, Karl Gardner and wife, Sidney R. Ellis and wife, New York; D. Lindsay and wife, Mobile; C. D. Vincent, Oakland; A. E. Chatterson, Chicago; C. C. Hoag, I. R. Irvings, W. H. Brown, H. Lewis, San Francisco.

SUNDAY RELIGIOUS NOTICES.

United Brethren, corner Fourteenth and K streets—Preaching by Rev. J. W. Baumgardner at 11 A. M. Subject: "Help These Weak Ones." And at 7:45 P. M. Sunday-school, 9:45 A. M. Free and welcome, whoever will. *

Westminster Presbyterian Church, corner Sixth and L streets.—Pastor, Rev. J. E. Wheeler. Preaching 10:45 A. M. and 7:45 P. M. Young people's meeting at 6:45 P. M. Every one welcome.

M. E. Church South, Seventh street, between J and K—Rev. A. C. Bane, the pastor, will preach at 11 A. M. Subject: "A Paying Investment;" at 8 P. M., subject: "Insanity." Young people's meeting at 6:45 P. M. *

Christian Church, Eighth, bet. N and O.—A. M. Growden, pastor. Preaching at 11 A. M. Subject: "Daniel's Prophesy of the Church;" 8 P. M.: "How May I know that I Am Saved." Sunday-school at 9:45 A. M. Christian Endeavor at 6:45 P. M. Song service at 7:40 P. M. *

Union Hall, corner Twentieth and O streets—Praise service, conducted by Professor R. A. Spencer, at 7 P. M. Preaching by Rev. John T. Gromer at 7:45 P. M. Subject: "Justification." *

Emanuel Baptist Church, 1019 Eighth street, between J and K—Services at 11 A. M. and 7:30 P. M. Sunday-school at 12:15 P. M. Seats free. *

Fourteenth-street Presbyterian Church, between O and P—Preaching by Rev. H. A. Mayhew to-morrow at 11 A. M. and 8 P. M. Sunday-school at 12:30 P. M.

Central M. E. Church, Eleventh street, between H and I—Preaching by Rev. Thomas Filben, pastor, at 10:45 and 7:45. Morning subject: "The Christian Race." Young people's meeting at 6:30. Strangers made welcome. Seats entirely free. *

Sixth-street M. E. Church, between K and L streets—Rev. Arnold T. Needham, pastor. Preaching at 10:45 A. M.: "The True Soldier;" 7:45 P. M.: "Lured and Destroyed." First fifteen minutes of evening service a praise service. Christian Endeavor, 6:45 P. M. *

St. Paul's (Episcopal) Church, Eighth street, between I and J—Services at 11 A. M. All other services omitted. Mission school, 9:30 A. M.

The following notice is posted at an industrial establishment in Quakertown, Pa.: "No loafing here. Employes do enough."

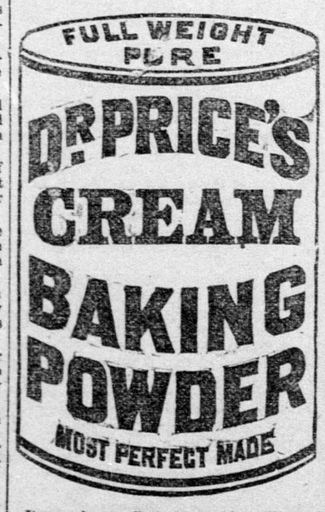

Its superior excellence proven in millions of homes for more than a quarter of a century. It is used by the United States Government. Indorsed by the heads of the great Universities as the Strongest, Purest and most Healthful. Dr. Price's Cream Baking Powder does not contain Ammonia, Lime or Alum. Sold only in cans.

PRICE BAKING POWDER CO., NEW YORK. CHICAGO. SAN FRANCISCO. ap26-1y&w1y

The reading-room of the British Museum attracts more visitors each year. In 1884 there were 152,000 visitors; in 1888 the number had increased to 188,000.

NEW ADVERTISEMENTS.

NOTICE TO CREDITORS.

NOTICE IS HEREBY GIVEN THAT A meeting of all the creditors of JOHN J. TRARBACH will be held at the Sheriff's Office, in the Court-house, in the city of Sacramento, at 2 o'clock P. M., on

WEDNESDAY, AUGUST 21, 1889,

For the purpose of electing one or more Assignees of the said John J. Trarbach, insolvent debtor, in accordance with law and pursuant to an assignment to me, made by the said insolvent debtor on the 12th day of August, 1889.

Sacramento, Cal., August 17, 1889.

GEO. C. MCMULLEN,
1t Sheriff of Sacramento County, Assignee.

REAL ESTATE AT AUCTION.

BELL & CO., Auctioneers,

—WILL SELL—

TUESDAY.....AUGUST 20, 1889

AT 10 A. M. SHARP, ON THE PREMISES, and without limit, the well-known property, the

Pacific Gardens, Cor. Ninth and C Sts,

South 112 feet of lot 4, and triangles of lots 2 and 3. Grounds are in fine condition and well improved. House is a two-story brick of eight rooms.

ALSO, the entire outfit of barroom, consisting of Tables, Chairs, Mirrors, etc.

SALE POSITIVE. TERMS CASH.

au17 3t BELL & CO., Auctioneers.

BEAR IN MIND

THAT AT W. D. COMSTOCK'S ARE BARgains in all descriptions of

Furniture.

All would save money by getting his prices. ap9-1ptf

ADVERTISEMENT OF HALE BROS. & CO.

FALL * OPENING

—OF—

YOUMANS' HATS.

THIS IS THE OPENING DAY OF THE FALL STYLES IN YOUMANS' CELEBRATED SILK AND STIFF HATS, WHICH HAVE JUST BEEN RECEIVED