DAILY RECORD-UNION

WEDNESDAY.....NOVEMBER 27, 1889

ISSUED BY THE

SACRAMENTO PUBLISHING COMPANY.

Office, Third Street, between J and K.

THE DAILY RECORD-UNION,

Published six days in each week, with Double Sheet on Saturdays, and

THE SUNDAY UNION,

Published every Sunday morning, making a splendid SEVEN-DAY paper.

For one year.....$6 00
For six months.....3 00
For three months.....1 50

Subscribers served by Carriers at FIFTEEN CENTS per week. In all interior cities and towns the paper can be had of the principal Periodical Dealers, Newsmen and Agents.

The SUNDAY UNION is served by Carriers at TWENTY-FIVE CENTS per month.

THE WEEKLY UNION

is the cheapest and most desirable Home, News and Literary Journal published on the Pacific coast. The SUNDAY UNION is sent to every subscriber to the WEEKLY UNION.

Terms for both one year.....$2 00
The WEEKLY UNION alone per year.....1 50
The SUNDAY UNION alone per year.....1 90

All these publications are sent either by Mail or Express to agents or single subscribers, with charges prepaid. All Postmasters are agents.

The Best Advertising Mediums on the Pacific Coast.

Entered at the Postoffice at Sacramento as Second-class matter.

The RECORD-UNION, SUNDAY UNION *and* WEEKLY UNION *are the only papers on the Coast, outside of San Francisco, that receive the full Associated Press dispatches from all parts of the world. Outside of San Francisco, they have no competitors either in influence o home and general circulation throughout the State.*

SAN FRANCISCO AGENCIES.

This paper is for sale at the following places: L. P. Fisher's, room 21, Merchants' Exchange, California street, who is also sole Advertising Agent for San Francisco; the principal News Stands and Hotels, and at the Market-street Ferry.

☞ Also, for sale on all Trains leaving and coming into Sacramento.

Weather Forecasts for To-day.

California—Fair, followed in northern California by rain; Wednesday afternoon, variable wind and warm weather in northern California; nearly stationary temperature in southern portion.

Oregon and Washington — Generally fair weather in eastern portion; rain in western; southerly winds, brisk to high, on the coast.

A NOBLE EXAMPLE.

Colonel Charles F. Crocker has authorized the San Francisco press to announce that his brothers, William H. and George Crocker, and their sister, Mrs. Alexander, and himself, the heirs under the will of the late Mrs. Charles Crocker, have resolved that so far as can be ascertained, they will strictly carry out the wishes of their mother relative to charitable bequests, though her will gave all her estate to her children absolutely. With the will were found certain memoranda indicating that Mrs. Crocker was preparing data for a more elaborate will reciting her wishes regarding certain benefactions. Upon the basis of such memoranda the heirs named propose to distribute the estate.

We submit that this is one of the rarest and noblest examples of high-mindedness and tender affection. It is very, very rare to find any persons in this age of money-getting to whom an estate of millions of dollars has been left by a will itself containing no direction as to other disposition, seeking out the intentions of the testator that lie behind the will, and yielding up a large share of the estate to comply with such legally inexpressed intentions. By the declaration Colonel Crocker has made the heirs of the lamented lady, who was held in such loving regard in this her early home, have set an example to the world that must bear bountifully of good fruit. In carrying out their expressed intention, they will erect imperishable monuments to their own characters. Very rarely indeed do we indulge in remarks concerning matters privy to the domestic circle, but here is an example that belongs to the world and concerns it; one that should have that frank and warm commendation and the honest recognition that it deserves.

THE treaty between Italy and the King of Shoa, recently concluded, gives the former country a footing upon the shores of the Red sea that will amount to Italian occupation of Abyssinia. It is said by correspondents who assume to know, that the English Government already regrets her consent to the new compact. England really did the hard work of subduing the warlike Abyssinian King and Italy reaps the profits. King Menelek, of Shoa, will probably find the Abyssinians resisting his assumption of authority over them, but backed by the power of Italy they will be easily overcome by Menelek. The importance of the treaty that gives Italy her new advantage is found in the fact that the Italians now have direct communication with Central Africa, and an outlet on the east and northeast for whatever trade may be developed in that region when the hostile tribes on the east border are finally subdued, while England, Germany and France will still find their stations far from the trade and the routes of travel obstructed by unfriendly tribes.

LATER advices confirm the earlier story that Stanley experienced the greatest difficulty in inducing Emin Pasha to leave the inhospitable province where he had ruled. Stanley was finally compelled to threaten to turn about at once and leave him before stubborn Dr. Schnitzter would yield. This will be called by many bravery on the part of the Austrian explorer, but it bears closer resemblance to stubbornness and recklessness and insensibility to danger.

NOTE the difference. We send our best fleet of war ships to Europe on a pleasure excursion at the very time that Italy, England, Germany and France are ordering many men-of-war to Brazilian waters. Of course, on our part it is manifestation of our confidence in the power of the people of Brazil to manage their own affairs. But would it not be wise also to be on hand to watch the movements of the other powers?

THE President of the Mormon Church is out with a denial of the sworn testimony of Mormon devotees from whose eyes the scales have fallen. The people will prefer to believe the victims rather than the masters. The test of the Mormon oath is the duty he believed it to exact who took it, not the interpetation of the man whose interest it is to construe it to be harmless.

BY the death of Hon. George H. Pendleton, the nation lost a good citizen and a high-minded and clean politician. Without being brilliant or profoundly learned, Mr. Pendleton impressed his life upon the history of his country by his uprightness, courage of conviction, political ability and statesman-like qualities.

THE French Election Bureau has invalidated the election of Boulanger. Now, then, General, here is your opportunity to fight, if you have the grit.

SOCIAL AND PERSONAL.

Mrs. H. Winters is visiting friends in Marysville.

Miss Mamie Thomas is visiting friends in San Francisco and Berkeley.

Secretary of State Hendricks is traveling with members of the National Grange about the State.

Governor Waterman will arrive this evening to enjoy Thanksgiving with his family. He is at present in San Francisco.

Arrivals at the Golden Eagle Hotel yesterday: B. J. Diefendorf, New York; Dan Swett, R. E. Turner, Alameda; Samuel Lorgabaugh, Carson; M. Aull, Folsom; J. C. Bedell, Colusa; S. W. Golding and wife, Chicago; S. D. McIntyre, Detroit; J. Schloss, Baltimore; O. D. Peck and wife, G. E. Sanborn, A. C. Reid, M. W. Arkheim, Chicago.

At B'nai B'rith Hall, Odd Fellows' Temple, on Sunday afternoon, Rev. Dr. Levi, in presence of a large number of guests, married Joseph Benedix, of San Francisco, and Miss Cecelia Lesser, of this city. After the marriage all repaired to the banquet hall, where a wedding supper was partaken of. The couple have gone to San Francisco to reside.

Arrivals at the Capital Hotel yesterday: S. H. McCrea, J. A. McCrea, John N. Williams, Chicago; J. H. Martin, H. P. Merritt, Woodland; O. E. Brown, Greenwood; W. G. Brown, Sheridan; Miss L. Fisher, Marysville; Mrs. J. F. Baum, Miss Baum, Wheatland; E. R. Bush, Woodland; J. F. Luce, Placerville; N. Boowarth, Missouri; C. E. Jarvis, Ione; J. C. Jones and wife, city; Sam Poorman, San Francisco; A. M. Barnett, Paris, Ky.; John T. McCaun, Ghent, Ky.; J. Giffin, Wadsworth, Nev.

At St. John's Church, San Francisco, November 18th, Miss Margaret E. Sweeney, formerly of Sacramento, and Frederick A. Wilson were united in marriage by Rev. Father Connolly. After the impressive services the young couple were driven to the home of the groom's parents, Mr. and Mrs. W. F. Wilson, where an elegant repast was shared with relatives and a few family friends. Numerous gifts attested the kind interest of friends. Mr. and Mrs. Wilson departed on the afternoon train for a brief trip. On their return they will be glad to see their friends at their home, 1807 Scott street, near Bush.

Little Jessie Mott, daughter of Mr. and Mrs. G. M. Mott, was given a party by her parents last evening at her home, No. 1515 I street. The invited guests numbered about seventy, and the festivities were indulged in by the little ones from 7 until 10 o'clock. The house was tastefully decorated, and all sorts of amusements were indulged in. Toward the close of the evening the little guests were taken to the dining-room, where lots of "good things" were served. Those who attended voted the party a most delightful effort. The invited guests were: Edith Smith, Cora Hammer, Ethel Smith, Hulda Stauffer, Lulu Mason, Ruby Kennedy, Jessie Tufts, Edith Tufts, Allie Lewis, Meta Turner, Lina Turner, Grace Robinson, Berdie Dray, Laura Denson, Lulu Yoerk, Ethel Twitchell, Dora Bates, Lou Talbot, Carrie Magann, Lizzie Hendricks, Georgie Carroll, Jennie Birdsall, Annie Shaw, Edna Sheehan, Rose Sheehan, Carrie Dixon, Mable Joy, Cytie Mason, Rob Waring, Raymond Waring, Eddie Robinson, Edwin Pope, Al. Talbot, Harry Leonard, Nick Leonard, Joe Leonard, Walter Tozer, Hamilton Hawley, Scott Hendricks, Harry Waterman, Bennie Dreman, Jerome Carroll, Carey Van Fleet, Fred Carey, Ralph Van Voorhies, Artie Atkinson, Mylie Pope, Muriel Hubbard, Hazel Hubbard, Louise Drescher, Mabel Forbes, Freeman Smith, Willie Hopkins, Harry Cotton, Wilbur Cotton, Armond Engstrom, Willie Engstrom, Thane Robinson, Arthur Pope, Bennie Drescher, Leta Gallatin, Bessie Mills, Lillie Wells, Nellie Pierson, Edith Miller, Beth Marsten.

BOGUS MESSENGER.

A Young Confidence Operator Narrowly Escapes Imprisonment.

A well-dressed young man, named B. B. Owens, a resident of Selma, Fresno county, was arrested yesterday morning by officer Arlington at the Western Hotel on a charge of obtaining money under false pretenses. Mr. Tanneyhill, proprietor of a candy-store at 426 J street, was several days ago visited by Owens, who said that he was one of Wells, Fargo & Co.'s shotgun messengers, and asked for the loan of $5 until he received his salary. The candy man having formed his acquaintance at Fresno believed him and accommodated him with the money.

Tanneyhill saw no more of Owens until yesterday morning, when he met him by accident. When Owens was asked to return the $5 he said the express company would pay him during the day, and then he would settle. Tanneyhill doubted his word, and asked agent Tracy if there was any salary coming to Owens. He was informed that no person of that name was a shotgun messenger.

Wells, Fargo & Co.'s special detective, John Thacker, and officer Arlington happened to be present and immediately went in search of the bogus messenger, with the result that he was arrested. Tanneyhill did not want to prosecute Owens, but Thacker insisted, so that he finally swore to a complaint.

In the afternoon Owens was taken before Judge Buckley, who allowed him to go on the payment of a $5 fine and the return to Tanneyhill of the money he falsely obtained from him.

Detective Thacker says that there have been several persons traveling around the country representing themselves as Wells, Fargo & Co.'s detectives and messengers, and he intends to make it his business to arrest some of these individuals and have them punished severely.

WILL SWEAR TO IT.

What a Sacramento Pioneer Saw During His Eastern Trip.

"Bob" Allen was yesterday relating to some friends the wonderful things he saw while East. Among others was a great pork-packing establishment at Cedar Rapids, Ia., which Robert inspected throughout. He commenced at the yard where the hogs were kept and followed them through to the room where the pork was packed. He told how seven thousand hogs a day were slaughtered, dressed and packed, and said that not an iota was allowed to go to waste—bristles, hair, blood, intestines—everything was saved.

"You don't mean to say," remarked one of his listeners, "that absolutely every portion of each hog is utilized in some way?"

"That's what I say," replied the returned traveler, with emphasis. "I tell you there isn't a thing wasted but the squeal of the hog when they first hang him up to cut his throat!"

Value of the Signal Service.

The following item is clipped from the Chino Valley *Champion* of November 22d, in which the value of the United States Signal Service weather predictions are highly appreciated:

"Writing of the effects of the October rains on the raisin crop at Riverside, Griffin & Kelley, Riverside packers, say: 'Perhaps 20 per cent. of the first crop was on the trays more or less cured. As the growers here had ample warning, every tray in Riverside was stacked and carefully roofed over before a drop of rain fell, and we state it on our honor and veracity that the damage caused by the rain did not affect the quality of these raisins in any perceptible degree.'

"If these packers had not had warning of the coming rain they would have lost about 20 per cent. of their gross pack. Others profited by the same warning. This one firm packed about 100 carloads of choice raisins at Riverside; therefore the Signal Service enabled them to save twenty carloads. A very little expansion of thought will convince anyone of the almost incalculable value in dollars of the United States Signal Service."

State Horticultural Society.

The next regular meeting of this body will be held at the offices of the State Board of Horticulture, 220 Sutter street, San Francisco, at 1 o'clock P. M., on Friday, November 29th. Leonard Coates, who has just returned from a six months' visit to Europe, where he gave particular attention to the opportunities for disposing of California fruits and fruit products, will address the society upon "California Fruits Abroad." An invitation has been extended to the members of the National Grange, and it is hoped that some of them who are especially interested in fruit-growing may be present. A full attendance of members is desired.

Royal and Select Masters.

Sacramento Council, No. 1, Royal and Select Masters, on Monday evening elected the following officers: Wm. H. Davis, Thrice Illustrious Master; Harry Ingham, Deputy Thrice Illustrious Master; Richard Vaughan, Principal Conductor of Work; Wm. B. Miller, Treasurer; Wm. B. Davis, Recorder; C. Little, Captain of the Guard, Wm. E. Oughton, Conductor; J. O. Wilder, Steward; George S. Bronner, Sentinel; Delegate to Hall Association, W. E. Oughton.

SUPERIOR COURT.

Department Two—Van Fleet, Judge.

TUESDAY, November 26, 1889.

Margaret Johnston vs. William E. Johnston—On trial.

THE use of Ayer's Sarsaparilla purifies the blood, stimulates the secretions and imparts new life and vigor to every function of the body. For nearly half a century it has remained unrivaled as the best blood medicine ever discovered. Be convinced by a trial.

BRIEF NOTES.

The stage of the river last night was twenty feet and one inch.

Installation of officers of Naomi Chapter, O. E. S., at Masonic Temple this evening.

The pay-car surprised the railroad employes by showing up in this city yesterday morning, ready to pay off.

The McNeill Club tendered a social last evening at Pythian Castle to the ladies who aided in the performances of the "Chimes of Normandy."

It appears that James Brady, who is serving a short term in the city prison for stealing an overcoat from the Y. M. C. A. hall, also stole an overcoat from the State Library.

Suit to foreclose a mortgage has been commenced by the Occidental Building and Loan Association against L. H. Todhunter. The debt was orginally $2,200, but is now $2,562 72.

There died in this city yesterday Gustavus A. Hemenway, who had been a ship carpenter here for upward of twenty years. Deceased was 69 years of age, and a native of Maine.

The funeral of W. M. Hayford took place at Colfax, where W. B. Hayford and wife, the parents of the young man, reside. Deceased was highly esteemed both at his old home and in this city.

It was not Foreman Guthrie who complained of the untidiness of a member of No. 1 Engine Company to the Fire Commissioners on Monday evening, but the assistant engineer of the same name.

The Young Men's Christian Association has elected the following officers: President, C. H. Dunn; Vice-President, W. S. Bassett; Treasurer, C. A. Maydwell; Clerk, Walter Wylie; General Secretary, A. W. Wadsworth.

Grand Master J. N. Young and Grand Lecturer W. H. Barnes, of the A. O. U. W., have written District Deputy J. E. Harlow that they contemplate visiting this city for the purpose of holding a public meeting in the interest of the Order.

Judgment has been given by Justice Henry in favor of plaintiff in the suit of E. J. Boden vs. Ben Bow Lodge, Sons of St. George. Boden claimed that $50 was due him from the benefit fund for the funeral expenses of his wife.

On last Monday evening St. Paul's Chapter, No. 286, Brotherhood of St. Andrew, elected the following officers for the ensuing term: Edward Gerrish, President; C. J. Ettell, first Vice-President; Paul Maslin, second Vice-President; G. V. Watson, Secretary; Charles Heisen, Jr., Treasurer; D. Nield, Chaplain.

Some 450 folding chairs, now being made in the East, will be received here and placed in the concert and lecture hall of Pythian Castle. The Directors have decided to fit the hall fronting on Ninth street as a lodge-room. Fuller's patent opera chairs have been placed in the lodge-rooms and in the gallery of the hall.

At the meeting of the Fire Commissioners on Monday evening these claims were allowed: Huntington-Hopkins Company, $1 80; Bell Conservatory, $23; Van Voorhies & Co., $3; Friend & Terry, $3 67; Root, Neilsen & Co., repairing engine No. 3, $465 65; A. J. Van Zandt, $53 33; A. C. Tufts, 75c; C. H. Krebs & Co., $1 55; S. Roth, $1 50; George Schroth & Co., $16 56; J. A. Martin, $1 30; J. Hahn, $1; Neubourg & Lages, $8 34; W. C. Oliver, $2; W. F. Cutler, $5; W. J. King, $1; Sullivan, Kelly & Co., $7; Whittier, Fuller & Co., $10 50; C. McCreary & Co., $3 84; E. P. Figg, $1 40; A. S. Hopkins & Bro., 60c.; J. F. Phelps, $2 25; R. Campbell, $3 50; P. J. Coffey & Son, $7; L. L. Lewis & Co., 85c; Standard Oil Company, $2 50; L. A. McLean, $5; R. J. Van Voorhies, $3; Baker & Hamilton, $2 67; Wetzel & Sons, $5; S. S. Nixon, $5; M. McElaney, $10; D. Ahern, $5; S. McDonald, $5 50, J. McGillivray, $45; C. A. Fisk, $75; Capital Gas Company, $24.

To-day's Auction Sales.

At 10 o'clock to-day Bell & Co. will sell at auction, at 927 K street, a large assortment of elegant furniture, including an upright piano, sideboard, bedroom sets, bedding, rugs, crockery, glassware, and miscellaneous household goods.

At the beginning of the sale they will sell the two lots and residences on H street, between Twenty-fifth and Twenty-sixth, 40x160 feet each, with fine improvements. There are bids of $3,200 for each, and they will be sold if no higher figure is reached.

At 2 P. M. the same firm will sell the north 50 feet of lot 1, Twenty-third and Twenty-fourth, P and Q streets; the two-story building situated on the corner of Twenty-third and P streets, and other improvements.

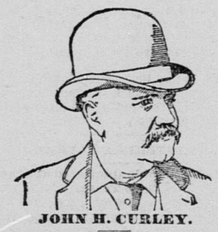

JOHN H. CURLEY.

Jno. H. Curley, the well known merchant tailor, of 846 Market St., S. F., writes to the Edwin W. Joy Co., that for years he was afflicted with dyspepsia which nothing relieved till he commenced taking Joy's Vegetable Sarsaparilla. He continues, "I am still taking it. Its mild laxative effects are exceedingly grateful to the system. It is a pleasant surprise that awaits those who do not know what our vegetable juices do for debility, sluggish liver and impaired digestive organs."

For Sore Eyes, Flesh Wounds, Burns, Piles, Felons, it is magical. 25 cts.

an24-1yW

NEW ADVERTISEMENTS.

O. E. S. Installation—Members of Naomi Chapter are notified that the installation of officers for the ensuing year will take place at Masonic Temple on WEDNESDAY EVENING November 27th. Visiting members are cordially invited.

HANNAH WRIGHT, W. M.
MARY J. CRAVENS, Secretary. [B.C.] n26-2t*

There will be a Grand Turkey Raffle THIS AND TO-MORROW EVENINGS AT the RAILROAD EXCHANGE (D. J. Considine, proprietor), corner of Third and K streets. Plenty of fine Turkeys on hand. Come everybody and get one. n26-2t

Second Anniversary Drill and Ball OF THE ITALIAN M. S. BERSAGLIERE Society No. 3, to be held at Armory Hall, SATURDAY EVENING, November 30. Tickets, admitting gentleman and lady, 50 cents. n27-1t

CARD OF THANKS.

WE DESIRE TO EXTEND OUR HEARTfelt thanks to our many friends for their kindness and sympathy at the death and burial of our baby boy.

1t* MR. AND MRS. W. L. JONES.

CARD OF THANKS.

THE ANCIENT ORDER OF FORESTERS OF America of this city desire to return their thanks to the ladies and gentlemen who kindly assisted in the musical and literary entertainment given on last Fridsy evening. 1t

NATURAL GAS.

ALL THOSE INTERESTED IN THE MOVEment to bore for natural gas are requested to meet at Court-house on FRIDAY, November 29th, at 7:30 P. M. (1t) THE COMMITTEE.

SOMETHING GOOD.

THE LADIES OF THE FIRST BAPTIST Church are perfecting arrangements for a Merchants' Carnival, to be given in Turner Hall the evening of DECEMBER 16TH. 1t

SEALED PROPOSALS

WILL BE RECEIVED BY THE BOARD OF City Trustees until MONDAY, December 9, 1889, at 10 o'clock A. M., for lighting the streets of this city for two years.

By order of the Board of Trustees.
Sacramento, November 4, 1889.
n27-10t E. H. MCKEE, Clerk.

CARD OF THANKS.

WE, THE UNDERSIGNED, DESIRE TO RE turn our heartfelt thanks to the friends of our beloved wife and daughter, Caroline Rath, for their sympathy and kindness in her late sickness, and the many beautiful floral offerings made to her memory. ELIAS RATH,

1t MR AND MRS. F. NOLD AND FAMILY.

NEW ADVERTISEMENTS.

ADDITIONAL TAXES.

THE ADDITIONAL TAX ON PERSONAL property in the city and county not secured by real estate, of 25 cents on $100, is now DUE AND PAYABLE, and must be paid without delay. Payment to be made at the County Assessor's office, corner Seventh and I streets, Sacramento. (n27-5t) A. L. FROST, Collector.

AUCTION SALE

—OF ALL THE—

Elegant Household Furniture,

CHICKERING PIANO, BRUSSELS CARPETS, Massive Bedroom Sets, Spring and Hair Mattresses, Carved Dining Furniture, Silver and Glassware, Kitchen Furniture. Will take place at the private residence,

700 P Street, Corner Seventh, FRIDAY, November 29th, at 10:30 o'clock.

ALSO, Twelve Cords of Wood.

n27-3t* D. J. SIMMONS & CO., Auctioneers.

GRAND CONCERT.

TO-MORROW EVENING

THE GRAND CONCERT FOR THE BENEFIT of the Mission Chapel takes place at the

SIXTH-STREET M. E. CHURCH,

And is amongst the foremost of entertainments for Thanksgiving week. THE TALENT IS EXCELLENT. Two very laughable scenes are "The Doctor's Visit," by two little ones—Blanche Lunn and Grant Covell, aged 2 and 3 years. Also, "The Quaker's Courtship," by Master James Seawright and Miss Beryl Patrick. THE GRAND TRIUMPHAL MARCH consists of fifty little ones. The exercises commence promptly at 7:30 P. M. ADMISSION, 50 and 25 cents. 1t

Regular Republican Ticket.

Election, Monday, Dec. 2d.

For Superintendent of City Schools,

ALBERT HART,

DIRECTORS:

First Ward.....W. H. SHERBURN
Second Ward.....ALONZO CONKLIN
Third Ward.....RICHMOND DAVIS
Fourth Ward.....O W. ERLEWINE

By order of Republican City Central Committee.
R. J. VAN VOORHIES, Chairman.
D. J. LONG, Secretary. n27-1d

MATHUSHEK

ARE THE BEST.
SEE THEM.
COOPER'S MUSIC STORE.

RANCH!

2½ Miles Southwest of Roseville.

A GOOD RANCH OF DEEP SOIL; BLACK loam land, with living water on the place; all under cultivation; containing 213 acres. If a purchaser wishes, it can be divided into places of 106 and 107 acres each. At $35 per acre. No. 621.

$2,500 WILL BUY A GOOD 24-ACRE ranch two miles from Roseville; three acres in vineyard, five acres in orchard, two acres in berries, and ten acres in hay; dwelling house of four rooms, good stable, wagon shed, chicken house, two windmills. No. 619.

$27 PER ACRE; 100 ACRES IN PENN Valley, about twenty miles northeast of Wheatland; this is high bottom land, with water near the surface, and an irrigation ditch runs through the place all under cultivation and covered with oak trees. No. 618.

W. P. COLEMAN,

Real Estate Salesroom, 325 J street.

Money to Loan.

P. BOHL. E. A. CROUCH. 1p

HOLIDAY GOODS.

THE FINEST ASSORTMENT EVER OFFERED IN SACRAMENTO.

New Styles in Fancy Articles for Christmas Gifts, such as

LAP TABLETS, TOILET CASES, ALBUMS, BOOKLETS, ETC.

H. S. CROCKER & CO., 208-210 J street.
n17-tf&Su

GURNEY CAB COMPANY.

Office, 717 K street. Telephone, 235.

CABS DAY AND NIGHT.

25c per mile for one person; 5 tickets for $1; 75c per hour for one person; $1 per hour for two or more persons.

n16-tf J. W. TUCKER, Manager.

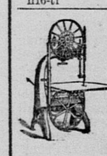

Wood-working MACHINERY

Of all kinds, of Best Make, at LOWEST PRICE.

SAWMILL AND SHINGLE MACHINERY,
Hoe Chisel Tooth Saws, etc.

ENGINE GOVERNORS

Iron-Working Tools,
Crosby Steam Gauges
ENGINES and BOILERS
OF ANY CAPACITY, ETC.

TATUM & BOWEN,
34 & 36 Fremont st., San Francisco,
f8W Manufacturers and Agents.

GREAT ENGLISH REMEDY,

MURRAY S SPECIFIC.

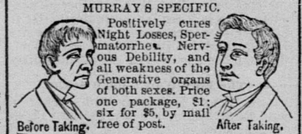

Positively cures Night Losses, Spermatorrhœa, Nervous Debility, and all weakness of the Generative organs of both sexes. Price one package, $1; six for $5, by mail free of post.

WE GUARANTEE SIX BOXES

To cure any case. For every $5 order received we send six boxes, with a written guarantee to refund the money if our Specific does not effect a cure. Address all communications to the sole manufacturers,

THE MURRAY MEDICINE CO.,
Kansas City, Mo.

☞ R. F. Gogings, Sole Agent, 904 J Street, Sacramento, Cal. 1014-1yMWF&w

TO WEAK MEN

Suffering from the effects of youthful errors, early decay, wasting weakness, lost manhood, etc., I will send a valuable treatise (sealed) containing full particulars for home cure, FREE of charge. A splendid medical work; should be read by every man who is nervous and debilitated. Address,

Prof. F. C. FOWLER, Moodus, Conn.
o31-1yd&w

NOTICE OF CONSOLIDATION.

NOTICE IS HEREBY GIVEN THAT THE California Southern Railroad Company, California Central Railway Company and Redondo Beach Railway Company, have this day consolidated, in accordance with the provisions of Section 473 of the Civil Code of this State, under the name and style "Southern California Railway Company," with headquarters at Los Angeles City.

Los Angeles, November 7, 1889.
GEO. C. MAGOUN, President.
Attest: F. H. PATTEE, Secretary. n14-1m&Su

Horses for Livery Brewers, Grocers, Butchers, Etc.

WE HAVE AT THE STOCKYARDS 100 head fine Geldings and Mares from our Siskiyou ranch. These horses are all well bred, and will be sold at reasonable prices if applied for at once. A. HEILBRON & BRO., No. 217 J street je22-tf

CEMENT SIDEWALKS A SPECIALTY.

ELIAS BROWN,

1118 J street.....[1m].....Sacramento

ADVERTISEMENT OF HALE BROS. & CO.

PROSPECTUS—Sale To-day of two styles of Ladies' Black Jerseys for 69 Cents.

To-day:

JERSEYS.

Ladies' All-Wool Black Jerseys in two styles are on Special Sale at

69c Each.

One style with fancy-striped Vest front, Collars and Cuffs, with Coat back. The other a Plain Black Jersey with a Coat back. sizes, 32 to 42.

At 69 cents, they are worth half as much again.

They will be here until all sold, which we think will not be long--at the price, 69 cents.

Hale Bros. & Co.

Corner Ninth and K streets,

SACRAMENTO.....CAL.

TO-MORROW--Thanksgiving Day--our Stores will be Closed the Entire Day.

BEAVER FURS.

Have you a Sealette Sacque?

Have you a Fine Cloth Cloak or Jacket?

Put a dash of warmth and a spice of style into it by trimming it with a fine grade of REAL BEAVER FUR.

If you knew the improvement it would make, you would not hesitate.

So little money, too, for the transformation.

Furs have advanced, but our prices are the same as they were last season.

We carry these Furs in light and dark shades.

Let your fancy and your purse dictate your choosing.

7 Spools of Kerr's Best Six-Cord Spool Cotton for 25 Cents.

SPECIAL VALUES.

An Assorted Lot of Men's White and Colored SILK HANDKERCHIEFS, at 50 Cents, which are worth double money. SPLENDID HOLIDAY GIFTS.

Hale Bros. & Co.

Corner Ninth and K Streets,

SACRAMENTO.....CAL.

IMMENSE REDUCTIONS

In our CLOAK DEPARTMENT.

Ladies' Newmarkets Reduced to One-half!

Misses' Cloaks and Newmarkets at Cost!

☞ WE ARE OVERSTOCKED ON THESE GOODS AND MUST CLOSE THEM OUT.

E. LYON & CO., 700 and 702 J street, Sacramento, Cal.

Before Purchasing Your Clothing or

GENTS' FURNISHING GOODS

PLEASE CALL AND SEE US. WE KNOW WE CAN PLEASE YOU, NO MATTER HOW fastidious. The best guarantee of our assertion is: Our house has been in existence for the last thirty-three years. The founder of this establishment is one of the leading Wholesale Tailors of New York. All our goods may justly be termed CUSTOM-TAILOR MADE. We order them direct from our Factory, No. 551 Broadway, New York, and hence can justly boast that none of our competitors have the facilities we have, neither in correct styles, make up, diversity of fabrics, nor the extreme low prices we are quoting.

S. S. NATHAN & CO.,

Popular Clothiers and Gents' Furnishers, 301, 303, 305 K st.

☞ ORDERS FROM THE COUNTRY RECEIVE PROMPT ATTENTION. ☜

AMUSEMENTS, ETC.

CAULIFLOWER PARTY

TO BE GIVEN BY CALIFIA PARLOR, N. D. G. W., No. 22, on THANKSGIVING EVE, November 27, 1889, at Turner Hall. Dancing promptly at 8 o'clock. Admission, 50 cts. n26-2

METROPOLITAN THEATER.

CHAS. P. HALL.....Proprietor and Manager
L. HENRY.....Business Manager

Thanksgiving Night, Thursday, Nov. 28.

—ONE PERFORMANCE ONLY.—

The Distinguished Artist,

MISS - SOPHIE - EYRE!

From Wallack's Theater, New York, supported by Her Own Company, in her

GREAT NEW YORK SUCCESS,

CLAIRE, AND THE FORGEMASTER.

POPULAR PRICES—50 and 75 cents. No higher. Seats now on sale. n26-

GRAND MASQUERADE

SKATING CARNIVAL!

PAVILION RINK,

Wednesday Evening, December 4.

10.....DOOR PRIZES.....10
11.....PRIZES FOR MASKERS.....11
ADMISSION.....50 CENTS. n4-tf

"THANKSGIVING NIGHT."

THE REGULAR ANNUAL CATHOLIC FESTival will be held in Armory Hall on

Thursday Evening (Thanksgiving Day), November 28th.

Brass and string music will be furnished for the occasion, and a good time may be expected. Admission, 50 cents. n22-6t

Useful Christmas Presents.

THE PUBLIC ARE INVITED TO CALL AND examine the following list of goods at Eberhardt's:

Genuine Meerschaum Pipes from.....$3 to $15
Genuine Meerschaum Cigar Holders from $1 to $8
Walking Canes from.....$1 to $15
Fancy Billiard Cues from.....$1 to $15

Fancy Cutlery

Of the very best material; also the best imported shot guns, rifles and pistols. All work and repairing done in the very best manner.

W. EBERHARDT, 528 K ST.

n23-4-2tf

Handsome Christmas Presents.

CALL AND SEE SAMPLES OF CRAYON and water color portraits warranted not to fade. Life sizes, with frames, from $10 to $50. Don't delay your orders or you will not get them in time for Xmas.

n23-1m REEVES & LONG, 609 J street.

10 PER CENT. NET ON $38,000.

DOES BUSINESS PROPERTY IN SACRAMENTO PAY A GOOD RATE of INTEREST on the INVESTMENT?

☞ WE ARE FREE TO CONFESS THAT ☜ in most cases it does not at the Prices asked. There are exceptions, however, to every rule. It is very seldom that even a small amount of money WILL NET 10 PER CENT., however invested; and when it comes to an amount as large as $38,000 EARNING THAT RATE it is something almost unheard of. We have

For Sale a Piece of Property on J street for $38,000 that will Rent for $375 per month, or $4,500 per year, divided among four tenants.

Allow $700 per annum for taxes and other expenses, and it leaves $3,800, or 10 per cent. on $38,000. If you want this, call early. For full particulars see

A. LEONARD & SON,

Real Estate Agents,

1014 Fourth Street.....Sacramento

RIVER RANCH FOR SALE.

A FINE RIVER RANCH OF 400 ACRES 200 acres of corn and alfalfa land, and 200 acres of upland; fine buildings and improvements; plenty of good water; half a mile from postoffice and schoolhouse. For $42 50 per acre, on easy terms, or will exchange in part for city property. This offer good for thirty days only.

J. A. PARKER,

d24-tf 701 I street, Sacramento, Cal.

Regular Democratic Ticket.

Election, Monday, Dec. 2d.

For Superintendent of City Schools,

M. R. BEARD.

DIRECTORS:

First Ward.....J. E. D. BALDWIN
Second Ward.....J. N. PAYNE
Third Ward.....J. R. FOSTER
Fourth Ward.....OSCAR S. FLINT

By order Democratic City Central Committee.
W. S. SHIELDS, Chairman.
M. J. SULLIVAN, Secretary. [B. C.] n25-6t

Union Insurance Company

OF CALIFORNIA.

CASH ASSETS, JANUARY 1, 1889, $1,319,063 28.

E. L. HAWK, Agent,

Third and J Street, Sacramento, Cal. o7

MISCELLANEOUS.

AUCTION! ✱✱✱ AUCTION!

ANNOUNCEMENT.

✱WINTER ARRANGEMENT.✱

—BY—

EDWIN K. ALSIP & CO.,

The Oldest and Largest Real Estate House in Central California.

WE HAVE ARRANGED TO HOLD WEEKLY AUCTION SALES of Real Estate during the Winter, beginning

FRIDAY, December 6, 1889.

WE HAVE EVERY FACILITY FOR THE SUCCESSFUL ADVERTISING AND SELLing of property. Our success heretofore in conducting AUCTION SALES is well known, having managed the great sale at Oak Park, and many other sales of less magnitude. We have facilities for showing property, either in the city or country, and personal attention will be given every detail both before and at the time of sale. We claim nothing new in announcing auction sales, for this method of selling property dates back to 193 A. D., when the Roman Empire was "knocked down" to Julianus for a small sum. But we do claim that no method of selling property brings to the seller and buyer more satisfaction than auctions.

Buyers generally do better at auctions, because they come in open contact with persons who know values, and in bidding the price is established, therefore a buyer need not fear of paying too great a price. Property placed in our hands will be under certain auctionary rules, and the system we have adopted will give to the seller chances he has not heretofore had in Sacramento. While our sales are to be conducted on strictly business principles, we will aim to give satisfaction to both sellers and buyers.

AUCTION DAY, FRIDAY.

Houses Rented and Rents Collected. Money to Loan. Fire Insurance

EDWIN K. ALSIP & CO.,

No. 1015 Fourth street, Sacramento, California.

IT LEADS ALL!

The Douglass Shoe is made by a wide-awake Yankee, who has a great reputation and trade at stake on the superiority of this shoe. Any man who tries to surpass him will have to work. If such a maker ever does appear, we shall not want anything better than to keep his shoe. Meanwhile, we recommend the Douglas as the best men's shoes for $3.00 that we know of in the United States. In comes in hook and lace, congress and button, various styles of toes, and in all sizes.

Douglas Shoes for boys, made in the same excellent style as the men's goods, $2.00 and $2.50, according to sizes.

WEINSTOCK, LUBIN & CO.

400-410 K Street, SACRAMENTO, CAL.

AUCTIONS.

AUCTION SALE

—OF—

ELEGANT FURNITURE,

—ON—

Wednesday, November 27, 1889, at 10 o'clock A. M. sharp,

AT SALESROOM, NO. 927 K STREET,

—CONSISTING OF—

Elegant Parlor Chairs and Ornaments; Elegant Upright Piano; Elegant Walnut Sideboard; Antique Oak Bedroom Sets; Fine Curled Hair Mattress and Down Pillows; Fine Comforts and Lambs' Wool Blankets; Elegant Rugs; Center Tables and Library Table; Fine Extension Table and Set of Decorated Crockery and Glassware; Buck Brilliant Gasoline Stove, and other goods too numerous to mention.

☞ Sale positive. Terms cash. ☜

ALSO, at opening of sale, will sell the Two Elegant Residences on H Street, between Twenty-fifth and Twenty-sixth, Lot 2, 80x160 feet, and all improvements—two fine residences. Please examine this property, as it will be sold; $3,200 is now bid for each 40x160 feet, and will be sold if no higher offer is made.

n26-2t BELL & CO., Auctioneers