CALIFORNIA AND COAST.

Southern Pacific Passenger Train Robbed Near Tulare.

FUNERAL OF GENERAL VALLEJO.

Nelly Bly is Flying Eastward by Rail on a Special Train on the Southern Route.

[SPECIAL DISPATCHES TO THE RECORD-UNION.]

TRAIN ROBBERY.

Daring Deed of Two Masked Men on the Southern Pacific.

TULARE, January 21st.—The south-bound passenger train was stopped this morning by two masked men seven miles north of Tulare. The robbers climbed over the baggage-car to the engine and ordered the engineer to stop the train, which he did. The men then compelled the engineer and fireman to go with them and order the express messenger to open the door.

The robbers made the engineer and fireman accompany them several hundred yards from the train. A tramp who was stealing a ride was seen by the robbers while crawling out, and mistaking him for a trainman, they shot him in the head. The wounded man was brought to this city. He is now unconscious, but may recover. The brakeman started forward to see what was the matter, but ran back when ordered by the robbers. There is no trace yet of the men.

Engineer S. H. Depue says that the first he saw of the men they were coming down over the tender. Both had shotguns fastened to straps over their necks and shoulders, so they could be used handily. The men ordered the engineer to stop at the crossing of the road from Visalia to Hanford, which he did. The men were very cool and determined. When the engineer asked the express messenger to open the door the robbers held the trainmen between them and the car, so the messenger could not shoot.

The messenger not making sufficient haste, one of the robbers began counting, which caused the engineer to call out to the messenger to hurry up, as the man was going to kill them. One of the men rifled the express, while the other stood guard.

The robbers compelled the fireman, G. W. Lovejoy, to carry a sack of the booty down the railroad track, after forcing him to put out the headlight of the locomotive.

The amount taken is reported to be $25,000. The officers are scouring the country.

VISALIA, January 21st.—Shortly before daybreak this morning the south-bound Southern Pacific train was boarded and robbed between Goshen and Tulare. Rumor says there were ten in the gang. A few minutes afterward the Sheriff dispatched six men from here armed and mounted.

GOSHEN, January 21st.—Train 19 was robbed by two men two miles south of Goshen at 4 A. M. One man was fatally wounded. One of the robbers is about six feet high and will weigh about 180 pounds. He wore a dark slouch hat, a brown duck coat and very dirty overalls and shoes. The overalls were old and brown. The hair of this robber was dark. The other robber is about 5 feet 7 inches in hight, weighed about 150 pounds, wore a dark slouch hat and very dirty blue overalls and shoes. His hands were not tanned. The two were armed with one shotgun and rubber-handled revolvers.

They fatally wounded one man in the head with buckshot. They got all the plunder they could carry on their backs. A suitable reward for arrest or information is issued.

SAN FRANCISCO, January 21st.—At the office of Wells, Fargo & Co. this morning, and also at the railroad offices, very little, if anything, was known regarding the robbery, save what was contained in the press dispatches. It was learned that train 19 carried the United States mails, they having been shipped over the Southern route for the past three days, owing to the heavy snow-storms in the Sierras. The statement was also made at the railroad offices that the train was stopped at Kingsburg, twenty-three miles north of Tulare.

Superintendent Flint of the Railway Mail Service received a brief dispatch from Clerk McManus, which stated that the mail car was not touched.

TRACKING THE ROBBERS.

VISALIA, January 21st.—The train robbery is the sole topic of conversation. It seems that the two robbers boarded the train at Goshen, and stopped it two miles south by intimidating the engineer and fireman, securing about $25,000 from the express messenger. They forced him, the engineer and fireman to carry the money for them nearly a mile down the track, then dismissed them and struck east into the fields.

To-day the robbers were tracked about three miles across the field into the road. The hitching place of the horses was found. One horse is gray, the other a sorrel. The print of the money bag was also discovered. The officers are still after them.

TRACKED TO A SWAMP.

TULARE, January 21st.—Special officer J. F. Bachelder with a posse is on the trail of the robbers. They tracked them to a swamp on Mill creek, where they lost the trail, but they are still hunting. Other officers are out in different directions.

EL DORADO SNOW.

Eleven Feet of Snow in Onion Valley—Buildings Crushed.

GEORGETOWN, January 21st.—Monday afternoon that portion of the Eureka hoisting works covering the shaft was crushed in by the snow.

Officer Fitzgerald, of this signal station, reports the rain since last last week to date, 4·08; for January, 9·36; for season, to date, 56·53; for last season, to date, 12·33.

The last storm added about six inches to the depth of snow at this place, making a depth of two and one-half feet of heavy snow. Our townsmen have been kept busy shoveling snow from roofs and sidewalks. Owing to the thawing days, where the sun strikes, and cold nights, people can walk upon the crust without hindrance the greater portion of the time.

Last Saturday Joe Rusling and another party came down from Silver Creek on snow-shoes. They found Pierce's saw-mill and boarding-house broken down under thirteen feet of snow; also, the large lumber house at Barklage mill was crushed beneath six and one-half feet of snow. At this point the snow had reached nine feet in depth, but settled to seven and one-half feet. At Onion Valley the depth was eleven feet. They reported two other buildings broken down.

NELLY BLY.

She is Speeding Along the Southern Pacific Fifty Miles an Hour.

FRESNO, January 21st.—Nellie Bly's special arrived at 2 P. M. The time from the Oakland mole was four and one-half hours, an average of forty-seven miles an hour, including stops. At the depot a large crowd was in waiting. When the train stopped she was standing in the rear door, and the crowd soon surged about her, shaking her hands and wishing her success.

For ten minutes she held a regular levee. The train then pulled out. On board were press representatives, who accompanied her as far as Malaga. The *Expositor* sent representatives, bearing with them a large basket of elegant fruit and choice wines, all the products of Fresno county, which were formally presented and a hearty response made.

A California Associated Press reporter was on the train, and, as it bowled along at fifty miles an hour, chatted pleasantly with the little woman. She looks somewhat weary, and, as she is wearing the same traveling dress she left New York in, she, as she expressed it, "is not very presentable to strangers;" but withal she was bright, chatty and cheerful and confident of success.

During the run the following interview was had:

"Have you enjoyed the trip?"

"Indeed I have."

"Are you wearied from the long journey?"

"Oh, no; not a bit. I never get tired; don't you know."

"Have you had good health?"

"Oh, I never get sick. I did not get a bit seasick even, and it was just storms, storms all the time on the ocean from the first to the last. The Captain of the vessel on which I crossed the Pacific says that in all his experience he never encountered such a stormy passage."

"Everybody thinks you have achieved a wonderful feat."

"Oh, I don't know. It is not so much for an American woman to do who has pluck, energy and ambition."

"What have been your traveling accommodations?"

"On the continent the railroads were horrid, their best cars not being equal to the second-class American coaches. Across Asia it was pleasant."

"Have you met with any accidents?"

"None whatever; the nearest to one that I have come was just beyond your town. The engine ran into a handcar and there was some delay, but nothing serious."

"Have you had any delays?"

"Yes, I have lost fifteen days so far on the run, caused principally by missing connections; but I am not sorry for it, for had it not been for that I should have seen nothing at all."

"Yes, but those fifteen days may prove fatal to your race with Miss Bisland."

"Oh, I am not running any race with anybody. Indeed, I did not know that she was trying to beat me until I was in Asia. I am only doing the best I can to break the record, and to get back to New York as speedily as possible."

"When do you expect to arrive at your destination?"

"If there is no further delay, I shall get into New York Saturday night or early Sunday morning."

AT MOJAVE.

MOJAVE, January 21st.—Nellie Bly's special train arrived here at 7:45 P. M. There was only one slight detention near Bakersfield, from a hot box on the engine. The train is making forty miles an hour right along. Crowds are at all the stations along the road to see Mis Bly.

GENERAL VALLEJO BURIED.

Impressive Ceremonies at the Sonoma Cemetery Yesterday.

SONOMA, January 21st.—At the little mountain cemetery here to-day were laid to rest the remains of California's venerable and well-beloved warrior, statesman, native son and citizen, Mariano Gaudalupe Vallejo. Since Sunday prominent people from far and near have been gathering here, and the little town is filled with mourning relations and friends. The citizens and business men showed their respect by a pretty general cessation of business, and flags were displayed at half-mast. The Santa Rosa and Carquinez trains carried flags at half-mast draped. The weather which, in the early morning portended a cheerless day, towards noon cleared somewhat, and admitted of a large attendance from the surrounding valley.

The funeral cortege from the house to the church was formed at 11 o'clock, and consisted of the Presidio band (services donated), Companies E, A, G, and C, of Santa Rosa, delegates from the San Francisco Society of Pioneers, delegates from the State Board of Horticulture, Sonoma Swiss Society, Sonoma Lodge, A. O. U. D., and Santa Rosa Parlor, N. S. G. W.

At the church a solemn requiem high mass was sung, with the following clergymen as celebrants, and Professor Elmer and four voices from St Mary's Cethedral, San Francisco, whose services were donated: Celebrant, Rev. J J Sullivan; Deacon, Rev. J. F. McGinty; Sub-Deacon, Rev. W. D. McKinnon; Master of Ceremonies, Rev. Louis Daniels; Assistant Master of Ceremonies, Rev. Father Arden.

After mass the procession was re-formed and the body conveyed to a vault in the cemetery, where it will remain for the present. An interesting and unusual feature of the funeral was having several of the male children and grandchildren as pall-bearers.

The following-named gentlemen acted in that capacity: Professor A. A. Vallejo, Dr. P. Vallejo, N. P. Vallejo, Guste Haraszthy, Mariano Harasztny, Platon and Leo Frisbie, Arpad Harasztny, J. H. Cutter and H. Weyl.

Little Mariano Guadalupe Vallejo and Harvey S. Vallejo, the little sons of N. P. Vallejo, attracted great attention as infant pall-bearers.

The children of the dead General present are: Mrs. General Frisbie, Mrs. Dr. Frisbie, Mrs. Harasztny, Mrs. Cutter, Mrs. Emparan, Professor Vallejo, Dr. Vallejo and Napoleon Vallejo. The other relatives are: Arpad Harasztny, Henry Cutter and Dr. Frisbie. Among the visitors in town are: E. E. Cheever, Marshal of the Society of California Pioneers; Wm. Renney and A. G. Russ, funeral delegates from the same society; Grand Past President C. W. Dicker, Grand Secretary Henry Lunstedt. The floral pieces were profuse and beautiful, and came from the natives, Native Son Parlors, societies, public officers and private citizens.

DESPERADO CAPTURED.

One of the Arresting Officers Dangerously Wounded.

SANTA FE (N. M.), January 21st.—A special to the *Republican* says: Saturday officers learned that Jeff Hunt, a dangerous character, wanted on several charges, had returned to Seven Rivers, and Deputy Sheriffs Perry and John Berkeley were sent down to make the arrest. They found their man at Pierce's store Sunday and effected his arrest.

Perry threw his gun down on Hunt, and told Berkeley to reach him. Before this could be done Hunt drew his revolver, knocked Perry's aside and fired. The ball grazed the officer's face, and knocked him to the floor stunned. In the general shooting which followed Hunt was fatally wounded through the chest. Berkeley was shot between the eyes, and, strange as it may seem, the wound did not prove fatal. The doctors probed the wound four inches, but could not find the ball, and the wounded man is doing well, with chances for his recovery.

A young man named Tom was arrested for firing a shot and taken to Rosewell and lodged in jail. He is one of the party who terrorized Eddy on Christmas day.

Hunt has been posing as a bad man for a long time, and was one of the gang who delighted in shooting up the town of Seven Rivers every once in awhile.

The Longest on Record.

TRUCKEE, January 21st.—This has been the longest blockade on this portion of the road since it was built. It is a week today, and the probabilities are that the trains will not be running before Thursday morning. The road has been opened to Reno to-day. On the west side the track is clear to the Summit. The distance yet to be cleared of snow is between Blue Canyon and Cascade, on which section the rotary is working and will probably open the blockade by to-morrow night.

Mojave Indians Rapidly Dying.

NEEDLES, January 21st.—Considerable consternation exists among the Mojave Indians here because of the alarming mortality among the members of the tribe, which they attribute to the new disease of the white man—la grippe. Early yesterday morning three of their dead were cremated, as is customary with the tribe, and three more are to be burned to-night. Their medicine men are in danger of being killed, because of their inability to control the disease.

The Indians are alarmed and dissatisfied. Captain Jim, a famous chief, died and was cremated a few days ago, since which time they are dying at the rate of about one a day.

Sealers Fitting Out.

SEATTLE, January 21st.—The sealers feel certain that the approaching season will be a profitable one. Buyers are in the field offering $9 for each pelt, while the ruling prices heretofore have been $6 and $7. They say the reason the prices are higher is because of the sealskin rage in fashionable circles.

The sealer Allie I. Alger leaves for a cruise on January 28th, and the Henry Dennison February 1st. The third sealing schooner just built at Port Madison will start in the latter part of January. Others will follow from Puget Sound. Twenty-eight sealers are now outfitting at Victoria.

Welcoming Hollanders.

MERCED, January 21st.—To-day was a gala day in the history of, and for the future prosperity of our county. The first instalment of the Holland colonists arrived and a large meeting to welcome them was held. The Merced Band furnished the music. Speeches were made by F. H. Gould, J. H. Law and R. H. Ward. Hon. E. T. Dixon acted as master of ceremonies.

Just as the meeting closed the great Nellie Bly arrived. She stopped long enough to be serenaded by the band and receive congratulations. She was presented with a fine basket of Merced fruit by a little boy named Noble Kirkham, who peddles fruit at the train.

An Alleged Rake—The Strike Ended.

SEATTLE (Wash.), January 21st.—Robert Curtin, son of C. C. Curtin, of San Francisco, the dry goods man, who has been employed in Kelleher's dry goods store in this city, has recently left here, and is now in Vancouver, It is alleged that he betrayed a girl with whom he had been keeping company, and that threats of prosecution, unless he married her, led him to take flight. Curtin has always been regarded as a very steady young man and is highly spoken of.

The bricklayers strike is ended and the men will return to work to-morrow. The arrangement is that they will work nine hours a day until May 1st, when the eight-hour rule is to go into effect.

Situation at Gold Run.

GOLD RUN, January 21st.—Snow is about six and a half feet deep here. About 500 men have been shoveling for four days between Colfax and Emigrant Gap, and the track is nearly clear to-night.

Dr. Harrison Suspended.

SAN FRANCISCO, January 21st.—Assistant Police Surgeon Harrison has been suspended by the Board of Health pending an investigation into his alleged brutal conduct toward Annie Meyer, a patient. Dr. Eymans was appointed to take charge of the Receiving Hospital temporarily.

Mr. Vale, for many years connected with the *Bulletin*, died to-day after an illness of only two days. He was Past Master of Oriental Lodge, F. and A. M.

Snow at St. Helena.

ST. HELENA, January 21st.—Since Thursday rain has fallen almost without abating. Friday was one of the worst days of the season. Rain and sleet fell in sheets and the wind blew a perfect gale. Last night one inch of snow fell, remaining on the ground until noon to-day, when it was melted by the warm rays of the sun, which kindly beamed out upon us. Total rainfall for the season to date, 44·68 inches.

The rotary plow has just left Blue Canyon for Alta, and will return from there to Cascade. The most difficult part of the blockade has been at Shady Run, but the late passenger trains that have been delayed there have got out to Blue Canyon.

Six Days in the Snow.

TOWLES, January 21st.—The road is open west to this place. East of here about six miles remain blockaded. The return is expected through to-night or in the morning. Trains Nos. 1 and 3 are preparing to move East after their six days' rest in the snow near Shady Run. The weather is fair.

Another Pioneer Gone.

SANTA CRUZ, January 21st.—Paul Sweet, a pioneer, died this morning on his ranch near this city. He came to Santa Cruz in 1840, and established the first tannery in 1843. He was a member of the Bear Flag Battalion in 1846. He lived on the ranch which he died on since 1849. He was 73 years of age.

More Rain.

GILROY, January 21st.—Last night the storm started in again after a short interval of fair weather, nearly half an inch of rain falling during the night. This morning it has been showering, with an occasional sunshine, and since noon the weather has been cooler with a northerly wind, and no prospect of a cessation.

A Stranger Suicides.

RIVERSIDE, January 21st.—An unknown man suicided here last night, by shooting himself through the heart. The Coroner's inquest failed to reveal his identity. All traces of himself were destroyed before the rash act was committed. The man is of light complexion, about 5 feet 7 inches high, weight about 130 pounds, wore a blue flannel suit and overcoat. The body will be held until Thursday for investigation.

Where is the Groom?

COLUSA, January 27th.—Sunday night was the time set for the marriage of John Cooper, an employe in his father's livery stacie, to Lou Baker, a young lady of this city. The guests arrived at the house and the bride was ready for the ceremony, but the prospective groom failed to put in an appearance. It was subsequently learned that he quietly left the city by Sunday's train, and his whereabouts at present are unknown.

She Took a Revolver.

SAN DIEGO, January 21st.—The wife of John Smith, a banker of Coronado, disappeared yesterday, after leaving a note stating that she was tired of life and asking forgiveness for the act she was going to do. Nothing was taken from the house except a revolver. She left dressed in her best, and, it is supposed, with a handsomer man.

Union Pacific Blockaded.

DAYTON (Wash.), January 21st.—The snow has settled a foot deep on the hills in drifts, and is melting a little. We have had five days of a big snow. Big crops will result. The lines are cleared. There were regular trains to day. The Spokane branch of the Union Pacific has been blocked for two weeks, with no prospect of its opening soon.

Slavin Refuses.

SAN FRANCISCO, January 21st.—President Fulda, of the California Athletic Club, today received the following telegram from the London *Sporting Life*: "Slavin refuses to fight McAuliffe, but will box the winner of the Sullivan-Jackson match, or either of them."

Those Mail Carriers All Right.

YREKA, January 21st.—The mail carriers from Sawyer's Bar are all right, having turned back from Salmon Mountain, owing to the blinding storm. They reached Etna last night.

Held to Answer Without Bail.

REDDING, January 21st.—The examination of James Garretty for the killing of Tom Barnes, on the 18th inst., was closed this afternoon, and he was held to answer without bail.

COMMERCIAL.

SACRAMENTO MARKET.

SACRAMENTO, January 18th.

FRUIT—Lemons—Sicily, $6 00@7 00 ⅌ box; California, $3@5; Limes, $10@12 ⅌ box, $1@1 25 ⅌ 100; Bananas, $2@3 50 ⅌ bunch for Island; Cocoanuts, $5@7; Apples, $1 25@2 50 ⅌ box; Cranberries, ⅌ bbl, $13; Oranges—Riverside Navels, $4 50@5; Riverside Seedlings, $3@3 50; Los Angeles Seedlings, $2; Los Angeles Navels, $4@4 50 ⅌ box; Apples, Eastern, ⅌ bbl, $5 50@6.

DRIED FRUITS—New crop Apples, sliced, 5@7c ⅌ lb; evaporated, 9@10c; do quartered, 4@5c; Pears, peeled, 6@7c; Plums, pitted, 4@5c; Peaches, 8@10c; do, peeled, 12@15c; Prunes, German, 6@7c; French, 9@9c; French Prunes, evaporated, 8@9c; Blackberries, 12@14c; Figs, California, 4@5c; Apricots, 8@11c; Nectarines, 8@9c; California Figs, ⅌ 20-lb box, $1 25; per pound in sks, 5c; Smyrna Ovals, 14c; Flats, 14@15c; Tubs, 2@10c; Dates, Fard, 50-lb box, 9½@10c; Dates, Persian, 6@7c; Dates, Cartoons, 11@12c.

VEGETABLES—Onions, $1 90@2 25; Cabbage, 85c@$1c; Carrots, 50@60c ⅌ 100 lbs; Turnips, new, 75c@$1 ⅌ sack; bunch vegetables, 10c ⅌ dozen; Parsnips, $1@1 50; Beets, 75c@$1; Horse Radish, 10@12c ⅌ lb; Garlic, 20c; Artichokes, 75c ⅌ doz; Cauliflower, $1; Celery, 60@70c ⅌ dozen; Dried Peppers, 18c; Savoy, 75c ⅌ doz; Kale, 60c ⅌ doz; Celery Root, 50c; Potatoes, Early Rose, $1 75; Peerless, $1 75@2 20; Burbanks $2 25 ⅌ ctl; Oregon Burbanks, $2 10; Nevada Snowflakes, $2@2 25 ⅌ ctl; Spinach, 5c ⅌ lb; Red Cabbage, 90c ⅌ dozen; Sweet Potatoes, $1 75 ⅌ lb; Winter Squash, 3c ⅌ lb.

BEANS—Bayo, $3 50@3 75 ⅌ 100 lbs; Lima, $5@5 50; Pink, $2 25@2 50; Pea, $2 25@2 40; Butter, $2 75@3; Small White, $2 25@2 50; Red, $2 50@3; Dry Green Peas, $2@3.

TABLE FRUIT—Assorted, 2½-lb cans, ⅌ doz, $1 70; Peaches, $1 90@2; Bartlett Pears, $1 87½; Plums, $1 50; Blackberries, $1 90; Gooseberries, $1 75; Strawberries, $2 55; Apricots, $1 37½; Muscat Grapes, $1 50; Red Currants, $2; Cherries, $2 25.

BREADSTUFFS—Flour, $4 25 ⅌ bbl; Oatmeal, 10-lb sack, 3¼c ⅌ lb, $8 55 100-lb sack; Cornmeal; white, $2 ⅌ 25-lb sacks, $2 15 ⅌ 10-lb sacks' yellow, $2 ⅌ 25-lb sacks, $2 15 in 10-lb sacks; Cracked Wheat, $2 50, 10-lb sacks; $2 30, 100-lb sacks; Hominy, $3 25, 10-lb sack; $3 05 ⅌ 100 lbs; Graham, $2 30, 10-lb sacks; $2 10, 100 lb-sacks.

POULTRY—Dealers' prices: Live Turkeys, hens, 15@16c; gobblers, 14@15c; dressed, 18@20c; full-grown Chickens, 35@5 50 ⅌ dozen; young Roosters, $4@5 ⅌ dozen; broilers, $3 50@4 50; tame Ducks, $5@6; Pekin $6@7; Geese, $2@2 25 ⅌ pair.

EGGS—California, 35c; Eastern cold storage, 25c; Eastern fresh, 27½c ⅌ dozen.

MISCELLANEOUS—Seeds—Alfalfa, new crop, 9@10c; Timothy, Eastern, 6@7c ⅌ lb; Pop Corn, Ear, 3@4c, Shelled, 4½ @ 5½c ⅌ lb; Red Clover, 11@12½c ⅌ lb; Red Top, 8@9c. Nuts—Chile Walnuts, new, 11@12c; California Walnuts, 9@10c; Almonds, new, 11@12½c; Peanuts, California, 6@7c; Eastern, 6@7c; Lard (California), cans, 8½@9; Eastern, 10½@11c. Hides, salt, light, 5c; medium steers, 6c; heavy steers, 3c; heavy cows, 5c; dry, 9c. Tallow, 3½c.

MEATS—Beef, 5½@6c; Mutton, 8c; Lamb, 9c; Veal, 8c; Hogs, 4¾@5c; dressed Pork, 8c; Hams — Eastern, 15½c; California, 12½c; Bacon—Light medium, 10c; selected, 12c; extra light, 13¾c; extra light boneless, 14c.

DAIRY PRODUCTS — Butter—Valley, 14@16c ⅌ lb; Fancy Petaluma 22½@25c ⅌ lb; Eastern Creamery Fancy, 20 @ 22c; packed in firkins, choice, 15@17c, common, 8c. Cheese—California, 11@12c; Young America, 12@13c; Eastern Cream, 15@16c; Limburger, 15@18c; genuine Swiss, 29c; American Swiss, 21c; Martin's Cream, 17@18c.

HAY, GRAIN AND FEED—Oat Hay, $10@12 ⅌ ton; Alfalfa do, $10@11 ⅌ ton; Bran, $14 50 ⅌ ton; Middlings, $19 ⅌ ton; Barley, whole, paying 85c; rolled, $1 05; Wheat (choice milling), paying, $1 25@1 30 ⅌ cwt; Rye, $1 15@1 25; Wild Oats, $1 25 ⅌ 100 lbs; Tame Oats, $1 60@1 55; Corn, paying $1 10 ⅌ cwt.

SAN FRANCISCO MARKET.

SAN FRANCISCO, January 19th.

FLOUR—Sales are of moderate magnitude. We quote: Net cash price for Family Extras, $4 10@4 20 ⅌ bbl; Bakers' Extras, $4 05; Superfine, $2 60@3 10.

WHEAT—Although the sample market does not give much evidence of any marked activity, there is, nevertheless, a fair amount of trading in progress. It can be promptly place at the ruling quotations for standard grain, say, $1 27½@$1 28¾ ⅌ ctl.

BARLEY—Trade in feed has been of dragging character for a week, and the prospect does not look encouraging for any immediate change for the better. We quote: No. 1 Feed, $1¼; choice, $2¾c; common grades, 80c; Brewing, 87½@92½c for fair to good and 95c@$1 for choice.

OATS—Movement has been slow of late, owing, perhaps, to some extent to the unfavorable state of the weather. We quote: Surprise, $1 35@1 40; milling, $1 30; choice feed, $1 27½; No. 1, $1 22½@1 25; No. 2, $1 17½@1 20; lower grades, $1 05@1 12½; Gray, 20@1 22½; Black, $1@$1 20 ⅌ ctl.

CORN—There is more stock in the market than can be sold at the moment, and yet the aggregate amount would not show an extravagant total. We quote as follows: Large Yellow, 97½c; Small Yellow, $1; White, $1 02½@1 15 ⅌ ctl.

CRACKED CORN—Quotable at $22@23 ⅌ ton.

CORNMEAL—Millers quote feed at $22@23 ⅌ ton; fine kinds for the table, in large and small packages, 3@3½c ⅌ lb.

OILCAKE MEAL—Quotable at $30 ⅌ ton.

SEEDS—Yellow Mustard is easier, with no business. Brown Mustard is scarce and nominal, there being no strictly choice quality offering. Other kinds are neglected. We quote: Mustard, Brown, $2 50@3 25; Yellow, $2@2 15 ⅌ ctl; Canary, 3¼@4c; Hemp, 4¼@5c; Rape, $1 75@2; Timothy, 6c; Alfalfa, 8½c ⅌ lb; Flax, $3@3 25 ⅌ ctl.

MIDDLINGS—Sellers have had the best of the situation for some time, owing to limited product. Quotable at $19@20 ⅌ ton.

HAY—Medium grades show no strength, buyers about making prices. A choice lot of either Wheat, Oat or Alfalfa will command top rates. We quote: Clover, $6@9; Wheat, ordinary grades, $7@11; choice, $12 50@13 50; Wheat and Oat, $9 50@12 50; Wild Oat, $7@11; Barley, $5@9; Alfalfa, $7@10 ⅌ ton.

STRAW—Quotable at 50@60c ⅌ bale.

HOPS—Higher quotations prevail for anything of choice character. From 8@10c ⅌ lb will represent the full market range.

BRAN—Buyers stand ready to take all stock offering at current figures. Quotable at $14@14 50 ⅌ ton.

RYE—Sales are sometimes make above quotations, but it is only a selected parcel that can be handled in such fashion. Quotable at 90c@$1 ⅌ ctl.

BUCKWHEAT—Quotable at $1 75@2 ⅌ ctl for California, and $2 15@2 20 ⅌ ctl for Eastern.

GROUND BARLEY—Quotable at $19 50@20 50 ⅌ ton.

ONIONS—The demand for a good article is steady, and sale for such stock is quick and prompt. Quotable at $1 50@2 ⅌ ctl.

DRIED PEAS—We quote prices: Green, $2 75@3; Niles, $1 75@2; Blackeye, $2@2 15 ⅌ ctl.

BEANS—White are steady, there being no large offerings. Pinks are firm for a like reason. Very little inquiry for Bayos. Prices for Limas are a shade easier. We quote: Bayos, $2 50@3; Butter, $1 75@1 90; Pink, $1 90@1; Red, —; Lima, $4@4 12½; Pea, $1 80@2 05; Small White, $1 80@2 05 ⅌ ctl.

VEGETABLES — The season has been a severe one for early Vegetables, and it is not surprising that the markets are so scantily supplied. We quote jobbing lots as follows: Los Angeles String Beans, 12½@15c; Green Peas, 12½@15c; Marrowfat Squash, $8@12 ⅌ ton; Hubbard Squash, $10@12 ⅌ ton; Turnips, 50@75c ⅌ ctl; Beets, 60@75c ⅌ sack; Carrots, feed, 40@50c; Parsnips, $1 ⅌ ctl; Cabbage, 50@60c ⅌ ctl; Garlic, 6@7c ⅌ lb; Cauliflower, 50c@$1 ⅌ dozen; Green Peppers, 5@6c ⅌ lb; Dry Peppers, 8c; Dry Okra, 17@20c ⅌ lb.

FRUIT—In spite of damp and cold weather, Oranges are receiving fair attention. The inquiry for Apples is moderate and a choice article commands full figures. Eastern Apples are offered at $5 ⅌ bbl. We quote prices as follows: Japanese Persimmons, 50c @ $1 ⅌ box; Apples, 50c@$1 for common, and $1 50@2 25 ⅌ box for good to choice; Riverside Seedlings, $2@2 75; do, Navels, $3@3 50; Los Angeles seedlings, $1 25@2; Los Angeles Navels, $2@2 50; Mexican Limes, $7 50@8 50 ⅌ box; Lemons, Sicily, $5 50@6; Malaga Lemons, $4@5; Riverside Lemons, $2 50@3 ⅌ box; Los Angeles Lemons, $1 75@2 25; Bananas, 50c@$2 ⅌ bunch; Pineapples, $3 50@4 50 ⅌ dozen; Cranberries, $12@14 ⅌ bbl.

EGGS—Local supplies are enlarging, causing more ease in prices. Of fresh Eastern Eggs the market is quite bare. Shipments in this direction are delayed by the snow blockade. We quote: California, ranch, 30@32½c; store lots, 27½@28c ⅌ dozen.

HEALTH AND BEAUTY.

Swift's Specific has cured my little niece of white swelling of the worst type. More than twenty pieces of bone came out of her leg. She was not able to walk for eight months, and was on crutches a year. The doctors advised amputation, but I refused, and put her on S. S. S. She is now as well and playful as any child.

MRS. ANNIE GEESLING, Columbus, Ga.

Treatise on Blood and Skin Diseases mailed free.

SWIFT SPECIFIC CO., Drawer 3, Atlanta, Ga.

ELY'S Cream Balm CATARRH

Cleanses the Nasal Passages, Allays Pain and Inflammation, Heals the Sores, Restores the Senses of Taste and Smell.

ELY'S CREAM BALM CURES COLD IN HEAD. CATARRH. ROSE-COLD. HAY-FEVER. DEAFNESS. HEADACHE. PRICE 50 CENTS. ELY BRO'S, OWEGO, N.Y. U.S.A. EASY TO USE.

TRY THE CURE HAY-FEVER

A particle is applied into each nostril and is agreeable. Price, 50 cents at Druggists; by mail, registered, 60 cents. ELY BROTHERS, 56 Warren street, New York. MWF&wly

HOSPITAL REMEDIES

THE Favorite Prescriptions of the Brightest Medical Minds in the world, as used by them in the Hospitals of London, Paris, Berlin and Vienna.

ONE MEDICINE FOR ONE DISEASE.

No. 1—Cures Catarrh, Hay Fever, Rose Cold, Catarrhal Deafness.
No. 2—Coughs, Colds, Bronchitis, Asthma, Consumption. A Peerless Remedy.
No. 3—Rheumatism, Gout.
No. 4—Liver & Kidneys, Dyspepsia, Indigestion, Constipation, Brights Disease.
No. 5—Fever and Ague, Dumb Ague, Malaria, Neuralgia.
No. 6—Female Weakness, Irregularities, Whites. A Golden Remedy.
No. 7—A Perfect Tonic, which gives Health, Form and Fullness, Clear Complexion, Good Blood and lots of it.
No. 8—Nervous Debility, Loss of Power Impotence, an incomparable remedy.

RELIABLE AGENTS WANTED.

Every bottle guaranteed to cure its special disease if CURABLE and to give permanent relief ALWAYS. Descriptive Circulars sent free on application. HOSPITAL REMEDY COMPANY, Toronto, Canada.

GET IT!

The Blue Book of Trade Marks.

—A WORK FOR—

EVERY MANUFACTURER, INVENTOR, MERCHANT, AND BUSINESS MAN.

In fact, an interesting book for anyone's perusal. Over 1,400 Illustrations, showing the Trade Marks of as many articles, invaluable to any inventor or manufacturer seeking a new Trade Mark or design. Many hints given. The Trade Mark Law fully discussed. Sold only by the publishers. Sent postpaid on receipt of $1.

POND & RAYMOND,

NEW HAVEN, CONN.

n20-3m W S6tw

The best place in California to have your printing done: A. J. Johnston & Co.'s, 410 J street, Sacramento, Cal.

58 BUYS A CORD

OF STOVE WOOD, OR A TON OF COAL for $6. Get your winter's supply now at the C. O. D. Yard, Fourth and I streets.

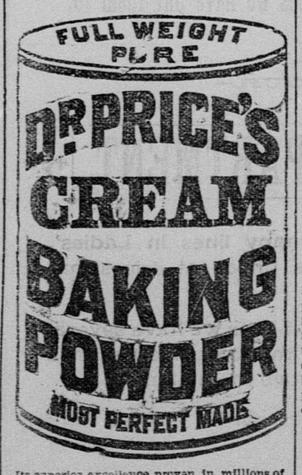

Its superior excellence proven in millions of homes for more than a quarter of a century. It is used by the United States Government. Indorsed by the heads of the great Universities as the Strongest, Purest and most Healthful. Dr. Price's Cream Baking Powder does not contain Ammonia, Lime or Alum. Sold only in cans. PRICE BAKING POWDER CO., NEW YORK. CHICAGO. SAN FRANCISCO. ap22-1y&wly

MISCELLANEOUS.

RADWAY'S PILLS

ALWAYS RELIABLE. PURELY VEGETABLE.

THE GREAT LIVER AND STOMACH REMEDY.

CURES all disorders of the Stomach, Liver, Bowels, Kidneys, Bladder, Nervous Diseases, Loss of Appetite, Headache, Constipation, Costiveness, Indigestion, Biliousness, Fever, Piles, Etc., and renders the system less liable to contract disease.

DYSPEPSIA.

RADWAY'S PILLS are a cure for this complaint. They tone up the internal secretions to healthy action, restore strength to the stomach, and enable it to perform its functions.

PRICE, 25 CENTS PER BOX. SOLD BY ALL DRUGGISTS.

☞ If your Storekeeper is out of them we will mail you a box on receipt of price of five for $1. RADWAY & CO., 32 Warren street, New York. WS&w

Good-morning! "Paris Exposition, 1889.

Pears obtained the only gold medal awarded solely for toilet SOAP in competition with all the world. *Highest possible distinction.*"

THERE ARE MANY USES FOR SAPOLIO.

To clean tombstones. To polish knives. To clean dishes.
To renew oil-cloth. To scrub floors. To whiten marble.
To renovate paint. To wash out sinks. To remove rust.
To brighten metals. To scour bath-tubs. To scour kettles.

EVERYBODY USES IT.

Dentists to clean false teeth. Surgeons to polish their instruments. Confectioners to scour their pans. Mechanics to brighten their tools. Cooks to clean the kitchen sink. Painters to clean off surfaces.
Engineers to clean parts of machines. Ministers to renovate old chapels. Sextons to clean the tombstones. Box lovers to gloss and whiten boxes. Artists to clean their delicate tools. Wheelmen to clean bicycles.
Housemaids to scrub the nice white floors. Chemists to remove stains. Carvers to sharpen their knives. Shrewd men to scour old dirty pails. Soldiers to shine their arms. Renovators to clean carpets, etc.

EVERY ONE FINDS A NEW USE

FOR BREAKFAST, LUNCH, DINNER, AND ALL TIMES.

MENIER CHOCOLATE

THE HEALTHIEST AND THE BEST.

Paris Exposition, 1889 } 3 GRAND PRIZES. 5 GOLD MEDALS

ONCE USED, NEVER WITHOUT IT.

ASK FOR YELLOW WRAPPER.

For Sale Everywhere.

BRANCH HOUSE, UNION SQUARE, NEW YORK. 14

MISCELLANEOUS.

Tom Scott THE PLUMBER

303 J STREET, HAS THE FINEST ASSORTment of Piano and Table Lamps, Glass Portables and Globes. Call and see our HOLIDAY GOODS. d3-1m4p

CHAS. FLOHR,

PRACTICAL GUNSMITH, 1024 Sixth street, between J and K. Importer and Dealer in Shotguns, Rifles and Pistols. Ammunition of all kinds constantly on hand. Safes and scales repaired, and Trusses made to Order. fe27-1m4p

AMERICAN STEAM LAUNDRY,

Nineteenth and I Sts., Sacramento.

WHITE LABOR ONLY. LINEN POLISHED in the neatest manner. We guarantee satisfaction. All ordinary mending, sewing on buttons, etc., free of charge. Washing called for and delivered to any part of the city. Office, at Sawtelle's book store, 708 and 710 J street. 4plm P. H. GREEN, Proprietor.

INFORMATION WANTED.

RALPH I. MURPHY LEFT HIS HOME ON the Cosumnes river on Wednesday, January 15, 1890, to go to the Postoffice at Cosumnes, since which time nothing has been heard of him. The last place he was seen was near the Twelve mile House on the Jackson road. He wore a dark slouch hat, long gray overcoat, rubber boots and blue overalls. Aged 20 years, light complexion, medium build. Any information in regard to his whereabouts will be thankfully received by his father

P. H. MURPHY.

Perkins, Sacramento county, Cal. ja20-tf

GREAT ENGLISH REMEDY,

MURRAY S SPECIFIC.

Positively cures Night Losses, Spermatorrhœa, Nervous Debility, and all weakness of the Generative organs of both sexes. Price one package, $1; six for $5, by mail free of post.

Before Taking. After Taking.

WE GUARANTEE SIX BOXES

To cure any case. For every $5 order received we send six boxes, with a written guarantee to refund the money if our Specific does not effect a cure. Address all communications to the sole manufacturers,

THE MURRAY MEDICINE CO., Kansas City, Mo.

☞ R. E. Gogings, Sole Agent, 904 J Street, Sacramento, Cal. o14-1yMWF&w