STATE FAIR NOTES.

CHANGES ANNOUNCED IN TWO IMPORTANT TROTTING EVENTS.

New Classes Substituted for the 2:20 and 2:22 Classes—Attractions for the Pavilion.

The Executive Committee of the State Board of Agriculture has decided to offer, as a substitute for race No. 2 (trotting), 2:22 class, a purse of $1,200 for a 2:21 class; and for purse No. 31 (2:20 class), a purse of $1,200 for a 2:18 class.

The entries are to close on the 8th, at the same time those for race No. 23, the free-for-all, trotting purse of $1,500, will close. Records made prior to the 8th will be the basis.

"There is no disguising the fact that the racing so far has been extremely poor," said Secretary Smith in an interview with a San Francisco *Post* reporter the other day. "At San Jose, Napa and Petaluma there has not been an event decided worthy of being called a race. The trouble is that the horses are not equally matched. The State Board, however, does not propose that the Sacramento races shall be merely a series of exhibitions, but they intend to have good contests.

"It is thought the 2:18 trot will attract Direct, Margaret S., Sister V., Beaury Mc., Vic H., Silas Skinner, Maggie E. and possibly one or two from Palo Alto. Such a list of entries, with half the number of starters, would result in a race worthy of going 100 miles to witness, and it would prove of additional interest on account of the Californians that have remained at home being pitted against those that have won glory in the East.

"The 2:23 event will be sure to fill well, as owners of eligible horses will gladly avail themselves of an opportunity to enter if guaranteed that the cracks will not be pitted against them.

"The State meeting will be strengthened by the appearance of Senator Rose's stable of runners. The bang-tails are making a very poor showing this year, but we hope to be able to give good running at Sacramento."

A GREAT MUSICAL ATTRACTION.

Secretary Smith has received some excellent lithographs of Signor Liberati's band, showing each artist in his position and ready for the drop of the leader's baton. That this attraction will, in itself, be worth a visit to the State Fair there is no doubt. High encomiums are paid Signor Liberati and his band by Eastern journals. These words of praise are bestowed only for meritorious performances. Sacramento and the surrounding cities have many able musical critics, some of whom have heard Liberati, the celebrated cornetist, and pronounce his performance superior to any they had ever listened to. It is highly essential that at public gatherings of this character the best of music should be secured. That the people appreciate it, one has but to note the crushing attendance at these concerts.

THE ART EXHIBIT.

Some idea can already be formed of the meritorious character of the display in the Art Department from the success that has thus far attended the efforts of Norton Bush to secure attractions. The *Wave*, referring to what has been done in this direction, says that many excellent pictures will be shown by San Francisco artists, and some notable works by painters of wide repute will have place on the walls. The display will be large, and of considerable interest, embracing as it will many paintings by old masters.

Lee Lash will send a number of his pictures, many of them to be exhibited for the first time in this country.

Thomas Hill will contribute his "Muir Glacier."

M. Strauss is making special efforts to send a large number of his works. Among the pictures will be "The Last of the Buffalos," and many landscapes and still-lifes.

C. R. Peters will also be largely represented. His "Legend of Brittany," a wonderfully strong picture, and several pastoral and forest scenes will be among the number.

Stanley Inchbold will make an extensive display of his water colors for the first time in Sacramento. His pictures will be a feature of the exhibition.

W. H. Coulter will contribute his large picture of "Dublin Bay"—its first exhibition—and other pieces.

F. L. Heath of Santa Cruz promises a series of new coast scenes.

C. S. Newell, the talented young sculptor, will have an entirely new group, especially designed for this exhibition, called "Admission Day," Liberty adding the grizzly cub to her menagerie.

Happersberger and Flohr, the sculptors, will also have original works on view.

William Keith, Oscar Kunath, Ernest Narjot, Miss Eva Withrow, R. D. Yelland, F. Boedewig, Norton Bush, S. M. Brookes, Alice Chittenden, L. Roethe, Susan Sroufe and Hugo Fisher will all be largely represented at the fair.

Among the many others who promised to send are: Leonora Lies Kothe, C. Eisenschimel, Miss Marion Frolich, Miss Louise Carpenter, Miss Hune Jones, H. Duesberry, Isabel Sola, K. Takahashi, Hugh Maxwell, Mrs. Farnam, Mrs. Addie Ballou, Miss Evangeline Ballou, Miss Madeline Cashman, Mrs. R. V. Davis, Mrs. Maxwell and others.

Among the special attractions that have been secured is a large picture from a private collection, called "The Duke of Alva and Suite at Breakfast with the Duchess of Ralstadt in the Castle of Schwarzburg." This is a historical work, painted in 1864 by Professor Rustige, Director of the Royal Art Academy of Stuttgart.

J. Harry Mills, an artist of repute in New York, will send his salon picture of 1886, entitled "The Fisher Boy."

Miss Katharine D. Allmond, of Detroit, will be represented by one of her well-known flower pieces. From a private collection there will be a large picture of "The Departure of Rubens in the Year 1630, from Holland, as Embassador to Spain, in the Act of Taking Leave of his Friend, Van Dyke;" also, "Adonis, Jealous of the Genii, Flees from Venus."

From the same collection there are two other large pictures, painted by Fanzio, called "The Unrepentant Magdalen" and "The Repentant Magdalen;" also, a "Crucifixion," painted on copper, and brought into Mexico after the conquest of that country by the Spaniards.

Andrew P. Hill, of San Jose, has promised to send a large picture of "The Crossing of the Sierra Nevada." This represents the perilous journey made in 1842 by a party of adventurers, composed in part of members of the well-known Murphy family of Santa Clara.

W. F. Jackson, instructor in the School of Design in Sacramento, and Miss Austin and others of this city, will be represented by new and original pictures.

FOLSOM WIDE AWAKE.

A Spirited Republican Meeting on Saturday Evening.

The first gun in the local political campaign was fired in Folsom on Saturday evening, where a large and enthusiastic meeting was held to ratify the Republican State and county tickets. John T. Pinkham presided, and W. Burnham acted as Secretary.

Mr. Brusie addressed the meeting and during his speech gave attention to the independent candidacy of W. B. Hamilton in the following language:

There is one other matter I desire to call your attention to before I have finished, and that is the independent candidacy of W. B. Hamilton. Personally, I am as good a friend to Billy Hamilton as any man within the hearing of my voice, or, for that matter, within the boundary lines of Sacramento county; but let me say to you now, whatever may be my personal regard for him, whatever may be the extent of your kindly feeling towards the gentleman, let us remember that the ties which bind us together as Republicans are stronger than personal friendships or private preferences. Let us remember that we bow in submission to the grand principles of our still grander party, and in no instance can we afford to make pusillanimous selfishness paramount to our party organization. W. W. Rhoads, our regular nominee, made his fight like a man, in direct opposition to his uncle's wishes. He interviewed the delegates and by his own persistent, honorable and manly endeavors, stepped before as grand a convention as ever assembled in Sacramento county, became their nominee, pledged himself to the support of the platform and ticket, took the oath of allegiance to the Republican party, placed his fortunes in the hands of the same men who hold the destinies of your party and mine, and as he now stands before you, indorsed by the men whom you intrusted with that duty, what reason have you, yes, what right have you, to throw your support to a man who is without a platform, without a party, and without the manhood to submit to the majority of his fellowmen, and worse than all, without any reason in the wide world for turning traitor to the party that has clothed and fed him ever since he deserted the ranks of Democracy and became a Republican. There is a wide difference of conception existing between some men when it comes to defining the functions of political organizations. Some believe that the sole purpose of the Republican party is to furnish fat places for fat men. And occasionally the individual who is thus favored seems to feel that he is the only person on the face of the earth designed by his Maker to fill such a place, and if any man or party dares to dispute his right, he boldly draws his stiletto in defense of his pretentious claim, and if needs be, will thrust it in the side of the party who has been his benefactor. There are others who believe that the Republican party is a party of principle, and whose attachments for it are based upon its transcendent traditions, its grand and noble history, its past famous and illustrious deeds, and its future possibilities. Men who see something in the party beside the miserable salary of some ministerial office, and men whose attachments can not be broken with so little ease as has marked the political career of W. B. Hamilton. This is a free country; every man has a right to do as he pleases, but when we come to discuss the *rights* of man, remember that the men whom you place upon a ticket have also certain rights which, if you are loyal Republicans, you are bound to respect. When you send picked men to a Convention, you constitute thereby as perfect an agency as can possibly be conceived. When they present you with a ticket, they have done so at your command. And when a man has secured a place upon that ticket, and is duly indorsed by the Convention, which means an indorsement by you, and then contributes to the expenses of the campaign, travels through the county, spends his money and devotes himself to the success of the ticket, to desert him on election day for a man who defies your Convention, deserts your ranks and furnishes fuel for the fire of your enemy's camp, is not only unfair and unjust, but unamerican as well. It is not politics, it is not honorable, and I do not believe the Republicans of Sacramento county will be guilty of so great a wrong to one of its honored nominees.

Addresses were also made by J. T. Pinkham and P. A. Humbert.

The following resolution was adopted:

Resolved, That the Republicans of Folsom in mass meeting assembled do hereby condemn any attempt on the part of certain people in Sacramento county to place an Independent Republican ticket before the people; and, believing that the Republican platform is broad enough and the candidates selected were the choice of the great majority of the Republicans of Sacramento county, we therefore resolve that we will not assist or vote for any candidate placed upon an independent ticket.

A Markham club was then formed, over forty persons signing their names. A dance concluded the affair.

THE TEAMSTERS.

They Announce the Conditions Under which they will Labor.

The Teamsters' and Laborers' Union met in Federation Hall Saturday night and were permanently organized under a charter issued by the American Federation of Labor, by the General Organizer, Otto Bell. Thirty-six members were present. The number of their charter is 5,190. The following officers were installed for the ensuing term: A. Hansen, Sr., President; R. D. Reed, Vice-President; O. Bell, Secretary; M. S. Carbine, Guardian; F. A. Nicholas, Guide; H. T. Burton, Treasurer; and H. A. Blakely and W. P. Hawkins, Trustees.

By-Laws were adopted, Section 2 of Article 6 of which provides that on and after the 14th of September, teamsters shall receive $4 per day for team and driver, $2 per day for laborers, and that ten hours shall constitute a day's work in all cases.

A committee was appointed to wait upon the contractors and request them to sign an agreement to employ none but union teams to do their teaming; also that they would have all their teaming done by horses and wagon only.

City Finances.

The City Auditor reports the following as the receipts and disbursements of the City Treasury for the week ending Saturday, August 30, 1890:

R. H. Singleton, cemetery dues	$63 25
M. Coffey, water rates	1,030 00
N. A. Kidder, harbor dues	142 50
H. L. Buckley, Police Court fines	7 50
George A. Putnam, city licenses	240 00
George A. Putnam, dog licenses	19 20
Total receipts	$1,502 45
Total disbursements	$8,754 06
Amount in City Treasury	$213,249 47

APPORTIONED AS FOLLOWS:

Sinking and Interest Fund	$19,586 84
General Fund	28,955 61
Water Works Fund	219 90
Paid Fire Department Fund	18,684 34
School Fund	21,917 50
Levee Fund	17,529 51
Cemetery Fund	375 55
Street Repair Fund	20,499 32
Police Fund	32,687 30
Bond Redemption Fund	42,546 75
Library Fund	3,410 96
Exhumation Fund	1,520 00
Sewer Fund	5,098 97
Dog Fund	176 92
Total	$213,249 47

Undine Boat Club.

Several years ago the Undine Boat Club was one of the "toney" institutions of Sacramento, and was composed of some of the best young men of the city. The members, however, became scattered, or engaged in pursuits that required all of their time, and the club gradually fell into decline. It was also unfortunate in losing its boat-house and several of its boats by the high water. There is a proposition on foot now, however, to reorganize and rejuvenate the old club, and with that end in view a meeting will be held this evening at the law office of Brusie & Taylor, corner of Seventh and J streets. Notices have been sent to many of the old members, and persons desiring to become members are also asked to be present.

Yolo County Exhibit.

The Woodland *Mail* says that the committee appointed by the Business Men's Association to get up the State Fair exhibit have secured a fine space in Horticultural Hall, in the Pavilion, fifty feet square. It is the same space occupied last year by Amador county's superb exhibit, which got away with the first premium of $500. Yolo may this year not only occupy the same floor space, but may achieve the same signal honors. Manager Lee is out rustling for all he is worth, and if the farmers give him their assistance Yolo county will do herself proud.

Fine Cattle at Auction.

On Saturday, the 13th instant, Killip & Co. will sell at auction in this city, by order of Frank H. Burke of Menlo Park, about thirty head of Holstein-Friesian cattle. Included in this sale will be all of the celebrated prize-winning animals, and the winners of sweepstakes and gold medals during the past year. These animals are all thoroughbred and registered, and from the choicest families, including the AAggies, Netherlands, Jacobs, Menlos and Twisks. It is the only offering ever made on this Coast of these fine butter and milk tribes.

Alaska is Coming Fast.

John Williams, the efficient trainer of the Rancho del Paso trotters, declares that with ordinary luck 2:20 will be no mark for Alaska, the Electioneer stallion. The horse has had bad feet for four or five years and been given a heavy stud season, yet with about two months' work he easily went a mile in 2:20. At the same time, Williams says, the inside of the track was cut up deep for runners, and he had to go at least fifty yards over a mile.

Yesterday's Weather.

The Signal Service temperature at 5 A. M. and 5 P. M. yesterday was 55° and 84°, while the highest and lowest was 84° and 54°, with gentle, northerly winds and a cloudless sky.

The highest and lowest temperature one year ago yesterday was 90° and 57°, and one year ago to-day 93° and 61°.

Last Night's Concert.

A more delightful evening for an open-air concert than was had last night would be an impossibility. And it seemed that all Sacramento had turned out. The lawns of the Plaza were literally covered with people, and the walks were jammed. The music rendered by the band was excellent both in quality and quantity.

Furniture at Auction.

On Thursday next all the elegant furniture in the residence of C. A. Maydwell, at 1118 N street, will be sold at auction by D. J. Simmons & Co., at 10:30 o'clock A. M. The list will be found elsewhere.

ATTEND the Prohibition rally at the Plaza to-night and to-morrow night and hear George W. Fitch, Esq. He is an eloquent speaker.

EVERY lady using a Domestic Sewing Machine will tell you that it has cost her nothing for repairs. A. J. Pommer, Ninth and J streets.

TEN thousand samples of Yankee Baking Powder will be distributed to the people to day. If missed, asked your grocer for one. Purity and strength combined.

WRITE to Hammer's music store, No. 820 J street, for free catalogue of 10-cent music. Sole agency Chickering & Sons pianos.

"HAYSEEDS" AT SEA.

THEY RENDER TRIBUTE UNTO NEPTUNE WITHOUT STINT.

Instead of Catching Fishes They Put in Their Time Generously Feeding the Critters.

Death only can blot out the memory of the ill-fated fishing expedition in the minds of all the victims who chanced to have been on the "Hayseed" excursion from Sacramento to the Farallone Islands yesterday. The Farallones constitute an important speck on the ocean charts, and are probably worth seeing, but if all those who traversed the briny Pacific to see the curiosity were compelled to undergo the torture and torment as the little band of Sacramentans were subjected to they certainly have the sympathies of the "Hayseeds," and their congratulations upon so narrow an escape from death.

Indeed, death would have been welcome to many of those who were yesterday on board the tug Relief as she pitched, rolled and tossed about like a cork on her journey to the islands. The wonder is that half the souls on board were not washed off the deck and left to the mercy of the sharks; and had not a vigilant watch been kept there would certainly be several Sacramento families in mourning to-day. Seasickness is one of the most peculiar, torturing and disturbing sensations to endure that ever fell to the lot of a land-lubber, and the scene on board a little tug, with forty persons all affected at the same time, can better be imagined than described. It was something awful to see strewn about the upper and lower decks men moaning and wailing, repeating at frequent intervals in those deep-voiced and hollow tones that sound like "New York!" and "Europe!" It was anything for a support, and it made no difference what the support was, whether a post, a rope, a railing, or the shoulder of a friend. Everything went (in a double sense), and insults were forgotten for the time being.

Such were the scenes on board the tug yesterday morning from the time she reached the Golden Gate breakers until she headed for home after going as far out as the Farallones, 30 miles distant from the coast.

The train which brought the Sacramento excursionists to the Bay was six or seven hours late, and in consequence the tug Relief, which was to have left the Oceanic dock at 1 o'clock A. M., did not get away until nearly 5. Those on board were: J. C. Grigsby, F. Bergman, John Barrett, W. W. Gilkey, Dr. W. A. Root, A. J. Johnston, Elwood Bruner, O. G. Silverton, C. E. Jacobus, Harvey Preston, Louis J. Nicolaus, G. E. Hook, E. A. Hare, Frank T. Johnson, G. C. Freeman, Chas. Schwilk, Richard Vaughn, Harry Bay, William Mulleney, J. Lenhart, C. McPhinney, J. T. Palm, George McMillan, D. H. McDonald, Horace Greenwood, H. Sander, W. W. Rhodes, E. G. Thomas, J. S. McDonald, Wm. Hayes, P. J. Edwards, Max Manheim, F. P. McCann, Wilkie Collins, Fred Hayes, H. T. Huggins, Fred Schmidt, J. M. Fletcher, J. Black and members each of the *Bee* and RECORD UNION reportorial staffs.

Captain Haskell commanded the tug, and had agreed with Frank Bergman, the manager of the excursion, to lay alongside the islands with the boat for seven or eight hours while those on board should enjoy themselves fishing. An excellent lunch was provided and lots of other good things, including a couple of dozen of watermelons and assorted fruits. Forty fishing lines, with from eight to twelve hooks attached to each, were promised, besides $10 worth of bait and six large baskets in which to stow away fish that were (to be) caught.

It was little less than throwing money away in buying all these things, however. There were only about half a dozen persons in the crowd who were able to eat, among the number being Elwood Bruner, Louis Nicolaus and George McMullen. To make matters worse, they ate and then came out and related to the seasick ones how good the eggs and pancakes were.

The crowd was in a dilapidated condition when the island was reached, and the big swells tossed the tug about in such a lively fashion that it was all one could do to keep from tumbling off the deck. Only four or five of the crowd ventured down to fish. The rest were too sick, and kept up such a continuous pleading to go home that, after about ten minutes' drifting, the tug was headed for the bay again. Not one fish was caught, but four lines, valued at $2 50 apiece, were lost, and a washtub full of bait had to be left unused. Mr. Palm succeed in hauling up a crab about half an inch in length.

The weather on the return trip was considerably calmer than when starting out, and very few were seized with fresh attacks of sickness. Almost everybody felt blue, however, and each patient hid himself in some secluded corner or laid down alongside the smokestack.

San Francisco was reached at 11 o'clock in the morning. The original intention was to get there in time to connect with the latest evening train for Sacramento, but circumstances over which the excursionists had no control, altered the case. Before landing at the dock the tug steamed to the Union Iron Works and gave the excursionists an opportunity to see the new Government war ship San Francisco. She had painted on her smokestack in large figures, 20.06, indicating the fast time she made on her trial at Santa Barbara.

In returning from the island the tug passed by a large in-bound merchant vessel, out beyond the heads, and those on board were given an opportunity of seeing how bargaining is done at sea between tug owners and captains of vessels. The captain of the tug offered to take the vessel to dock for $100, but the master of the bark wanted to give but $80. No bargain was struck, and the ship was left to come in as best she could.

County Auditor Frank Johnson was the sickest man on board the tug, and several times he gave up all hope, and might have toppled over the railing but for the interference of friends. He received the leather medal which had been prepared for the first person taken seasick.

Frank Bergman was all but dead during the greater part of the trip. The bobbing of the tug and the fresh ocean breezes played sad havoc with the inner man.

Al Johnston got a well-defined dose of seasickness, as did Deputy County Clerk Rhoads.

The newspaper men on board were attacked with a vengeance. One *Bee* reporter lay in the bottom of the life-boat during almost the entire trip, and another did contortion-work at a lively rate for some time. The RECORD UNION reporter was nearly paralyzed, and like some others of the "Hayseeds," crawled away to where nobody could talk to him, said his prayers and lay down to die; but death refused to come to his relief.

Captain Haskell thoroughly enjoyed himself at the expense of his passengers, and he thought it intensely amusing to see the breakers and spray wash over the deck and thoroughly drench his unfortunate victims. He consoled them with the assurance that the sea was rougher yesterday than he had seen it for months.

Most of the excursionists arrived home last night. They have sworn to kill the first man that proposes another sea voyage to them.

PACIFIC TURN-BEZIRK.

A Pleasant Reunion Yesterday at Turner Hall.

There was a reunion of active members of the Pacific Turn-Bezirk at Turner Hall yesterday afternoon.

About forty Turners came up from San Francisco, Stockton and Oakland, and a right good time they had. The local members turned out in force to welcome the visitors, and everything possible was done for their comfort. At 1 o'clock all hands visited the gymnasium, and two hours were spent in class turning and other exercises. Some very proficient men on the horizontal bar, parallels, rings and horse were among the visitors, and the Sacramento men had about all they could do to keep up with them.

After the practicing was over an hour or two was spent in social intercourse and seeing the sights about town. The reunion concluded with a banquet, and the visitors returned home last evening more than pleased with the day's festivities.

TRIAL SPRINTING.

Some More Good Races at East Park by Local Men.

The members of the Sacramento Athletic Club had another successful trial field day at East Park yesterday forenoon. Fully thirty athletes participated, and some very good races were run.

The first trial was a 100-yard run, which was participated in by Charles Bauer, T. Measure, William Johnson, Frank Welch and William Newbert. It was by far the best race of the day. Professor Godefroy, who acted as starter, got them off well together, and for fifty yards it was anybody's race. Toward the finish, however, Bauer and Newbert forged ahead, and ran a dead heat to the tape. The time of Bauer and Newbert was 11¾ seconds.

Several other races were run over the same course by other members, but, although some of them were close and exciting, the time was not as good.

Newbert won the 220-yard trial in 27½ seconds, with the others all in a bunch behind him.

Between the races shot-putting and jumping were indulged in, and at the conclusion of the trials a game of baseball was played.

MURDEROUS ASSAULT.

A Gang of Hoodlums Attempt to Kill a Peaceable Farmer.

There is a gang of young hoodlums who make their headquarters in the vicinity of Twenty-fourth and L streets, and they have been a source of no little trouble to people living about there, as well as to peaceable citizens passing that locality.

Last night they committed a deed that may land at least one of their number in the State Prison.

James Gore is an industrious young man, who has a farm in the neighborhood of Brighton. He was driving past the locality referred to about half-past 9 o'clock on his way from the ranch with a load of melons to be marketed this morning. As he was passing the crowd of hoodlums they called to him to stop, saying they wanted to buy some of his melons. He halted his team and sold a melon to one of the men for 10 cents. The fellow purposely let it drop and broke it, and the others grabbed the pieces. Gore then gave him another.

About this time the gang began to raid his wagon, and he climbed upon the seat, put his whip to his horses and tried to get away from them. At this one of the hoodlums threw a big stone with such good aim that it struck the farmer on the back of the head with terrible force, but being a strong young man it did not quite knock him from his seat. Presently the blood began pouring from the wound, and he drove rapidly to the nearest stable, while some citizen who witnessed the assault ran to a telephone and called for the police.

Gore put up his team and some friends took him to the Receiving Hospital, where his wound was dressed by City Physician Nichols. It proved to be a severe one, but fortunately his skull was not fractured. The doctor said that if the stone had struck him a few inches further forward, on either side of the head, it would have killed him. Gore was covered with gore from head to foot when he reached the hospital.

In the meantime officer Stafford visited the scene of the assault and gained information concerning the participants in the outrage which will surely lead to their arrest. If Gore had been armed he would have been justified in shooting into the crowd of would-be murderers.

LOST HIS PIN.

A Common Sunday Evening Commotion Down Town.

Long, loud blasts from a police whistle disturbed the atmosphere of K street, between Third and Fourth, about 9 o'clock last night, calling to the street the denizens of the two lines of deadfalls. The whistle-blower marched down one side of the block and up the other, keeping up his music until the sidewalks became thronged with people who imagined some one had been murdered.

To the first officer who arrived the man said he had been robbed of a pin. He said he was sitting in front of the City Hotel, with a bouquet in the lapel of his coat. "Shorty," a barkeeper for J. D. Smith, came along and began admiring it. After "Shorty" had gone the man says he missed a valuable pin from his shirt-front. He declared that he afterward saw it adorning the neck-scarf of the barkeeper.

The officer went with him to the Smith place, and found the barkeeper there wearing a pin, but it was not the one which the man said he had lost.

There was no proof that anybody had taken a pin from the man, and no arrest was made.

OFF HIS BASE.

A Man From the Country Whose Money Was a Burden to Him.

A booze-laden individual appeared at the police station last night and complained that he bought a drink of beer in Norton's saloon, for which he laid a $10-piece on the counter and received change only for fifty cents. His condition was such that he will hardly be able to substantiate his charge.

After leaving the police station he quarreled with a tamale peddler on Front street. He claimed that he had given the tamale man a half dollar, and that the latter refused to give him the correct change, which the curiosity vender denied. He was about to assault the man whose ancestors once trod the halls of the Montezumas, when the latter gave him thirty cents to escape his wrath.

The fellow at once threw the money into the street, and at last accounts a couple of tramps were searching for it.

For the Oakland Races.

Matt. Storn leaves to-day with eight of his horses for Oakland, where he will participate in the coming races. He takes with him also three of Mr. Waters' horses and one of Colonel Thornton's.

"FIVE years ago I had a constant cough, night sweats, was greatly reduced in flesh and had been given up by physicians. I began to take Ayer's Cherry Pectoral, and after using two bottles of this medicine, was completely cured."—Anga A. Lewis, Ricard, N Y.

An opportunity rarely presented will be afforded the ladies of Sacramento and vicinity, commencing next Tuesday. On that day the spacious parlors of the "La Mode" millinery emporium, 619 J street, of which Mrs. G. Pampinella is proprietress, will be filled with, and on which an inspection is invited of the largest and most complete stock of fall goods ever offered, and, in addition, other novelties oo numerous to mention.

FOR anything in the music line call at Cooper's music store, 631 J street. They have the largest stock in the State outside of San Francisco to select from. Agency for the solid iron frame Mathushek Piano of New Haven, Conn. Send for new circular.

FINEST line of groceries in the city. McMorry & McEwen. Sarsaparilla and iron

Out of Sorts

Is a feeling peculiar to persons of dyspeptic tendency, or it may be caused by change of climate, season or life. The stomach is out of order, the head aches or does not feel right, appetite is capricious, the nerves seem overworked, the mind is confused and irritable. This condition finds an excellent corrective in Hood's Sarsaparilla, which, by its regulating and toning powers, soon restores harmony to the system, and gives that strength of mind, nerves, and body, which makes one feel perfectly well. N. B. Be sure to get

Hood's Sarsaparilla

Sold by all druggists. $1; six for $5. Prepared only by C. I. HOOD & CO., Apothecaries, Lowell, Mass.

100 Doses One Dollar

Birth, death, and marriage notices must be sent in by responsible parties, and paid for at the rate of 25 cents each; funeral notices, 25 cents.

BORN.

Lincoln, Placer county, August 29—Wife of Louis Chase, a son.

DIED.

Sacramento, August 31—Clayborn Harris, a native of Georgia, 66 years, 7 months and 20 days.

[Friends are invited to attend the funeral, which will take place from the parlors of Reeves & Long, 609 J street, to-morrow afternoon at 3 o clock.]

Washington, Yolo county, August 31—Bertha, wife of Eric Brulin (mother of A. F. and C. A. Brulin and Mrs. Emma C. Reinersman), a native of Sweden, 80 years, 1 month and 5 days. (McPherson, Kan., and Galesburg, Ill., papers please copy.)

[Funeral notice hereafter.]

When Baby was sick, we gave her Castoria,
When she was a Child, she cried for Castoria,
When she became Miss, she clung to Castoria,
When she had Children, she gave them Castoria.

TO-DAY, Monday, September 1.

MILLINERY

OPENING DAY.

We shall endeavor to continue the success of our past Openings by making on this occasion a more striking display than any in times past. We have received a very large collection of Pattern Bonnets, also Shapes, Silks, Ribbons, Breasts, Wings and Feathers in the new colors. This season Grays will play an important part in Millinery, also yellow and black combinations. The chief surprises, however, are the introduction of Amethyst and Turquoise Blue. The sudden demand in New York for Turquoise Blue has made it a very difficult color to obtain, and we deem ourselves fortunate in being able to supply it so liberally.

As an additional attraction to the Opening, we are preparing a decorative feature, which in itself will be well worth a visit to see.

TO-DAY will also be made the occasion for showing beautiful new things in Jackets, Cloaks and Dress Goods. Our large triple show window contains at present perhaps the largest and finest collection of Imported Dress Patterns ever shown in Sacramento.

Openings are specially for seeing, and we invite every one to come, whether they come to buy or not.

The largest assortment of Men's Clothing and Furnishing Goods in the city.

WEINSTOCK, LUBIN & CO.,

Nos. 400 to 412 K Street, Sacramento.

PARLOR SETS

In the New Designs just finished, at Lowest Prices. Sets covered to order by first-class upholsterers. All kinds of Repairing. SEE OUR SILK and PLUSH BED LOUNGES. Goods sold on easy payments.

GIVE US A CALL.

CHAS. M. CAMPBELL, 405 K Street. Furniture and Carpets.

MILLINERY * OPENING.

As I have just returned from New York I will show my line of

TRIMMED FRENCH BONNETS and HATS

On WEDNESDAY, THURSDAY, FRIDAY and SATURDAY,

August 27th, 28th, 29th and 30th.

ALSO, A FULL LINE OF NOVELTIES, AT

MRS. M. A. PEALER { 621 and 623 J STREET, SACRAMENTO.....CAL.

THE FALL

SEASON IS ABOUT HERE—SEPTEMBER BEING THE COMMENCEMENT—AND WITH the opening of the fall season we are enabled to announce a fall

IN PRICES

OF CLOTHING, FURNISHING GOODS, ETC. We have just received a very large shipment of Furnishing Goods from the well-known house of HELLER & CO., and we are

JUSTIFIED

In announcing to our patrons that this stock has not its equal anywhere, and that we offer it at SIXTY CENTS ON THE DOLLAR. Remember we are now in the midst of our GRAND CLEARANCE SALE. We give below a price list, showing great reductions in Clothing, etc., that will bear close inspection:

Men's Union Cassimere Suits, reduced from $10 to $6.
Men's Cassimere Suits, reduced from $12 to $7 50.
Men's Broadwales, reduced from $22 50 to $17 50.
Men's Fancy Striped, straight cut, reduced from $22 50 to $16 50.
Men's Working Suits, reduced from $6 to $3 50.
Men's Dress Pants, reduced from $6 to $4 50.
Men's Business Suits, reduced from $9 to $6 90.
Men's Dress Suits, reduced from $25 to $18 90.
Men's Fancy Striped Pantaloons, reduced from $8 to $6.
1,000 pairs Men's All-wool Cassimere Pants, reduced from $5 to $3.
Good Working Pants, reduced from $1 50 to $1.

SHIRTS.

A fine line of Striped Shirts, reduced from 65 cents to 45 cents.
Embroidered Striped Shirts, reduced from $1 to 50 cents.
Woolen Shirts, reduced from $1 25 to 75 cents.

UNDERWEAR.

A very large stock, reduced from $1 to 75 cents.

SHOES.

B Calf Shoes, reduced from $2 to $1 25. | Fine Calf Shoes, reduced from $3 to $2.

Remember, 414 K Street. Call and be Convinced.

MECHANICAL CLOTHING HOUSE,

H. MARKS.....Proprietor

Barton's

FAMOUS NEW YORK ICE CREAM SODA.

ICE CREAM

SUPPLIED IN ANY QUANTITY

To all Parts of the City and delivered Free of Charge.

Candy Kitchen, 810 J Street...[3ptf]..Sacramento

PANTS TO ORDER, $3.50 AND UPWARD.

SUITS TO ORDER $15.00 AND UPWARD.

GABEL'S, 426 J St., Sacramento, Cal. (Branch of San Francisco).

A PERFECT FIT GUARANTEED.

au12-1y J. A. FENGER, Manager.

40 TONS ENGLISH LUMP SALT FOR SALE BY E. P. FIGG, 1119 FOURTH street. jy25-tf

JOE POHEIM THE TAILOR

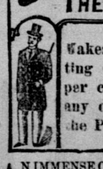

Makes the best-fitting Clothes at 40 per cent. less than any other house on the Pacific Coast.

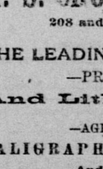

AN IMMENSE CLEARANCE SALE.—I HAVE bought 500 yards of Hudderfield Serges and Cheviots, in blue and black, at an immense bargain. I have more than I can use, and will offer a genuine reduction sale for the next thirty days that has never been offered before on the Pacific coast. SUITS to order for $22 50 that are worth $30, and other goods in proportion. See windows.

600 J St., Sacramento.

NEW PROCESS CORN MEAL.

NEUBOURG & LAGES, STAR MILLS AND Malt House, 1016 to 1020 Fifth street, Manufacturers of malt and all kinds of meal. Also, dealers in hops, corks, produce, grain, feed and brewers' supplies. Special attention is called to our new process corn meal and farina. Exchange sold on the principal cities of Europe. ul-tf

HORSES FOR SALE OR EXCHANGE.

APPLY TO CENTRAL STREET RAILWAY STABLES, Twenty-eighth and J streets Sacramento, Cal. my16-1stf

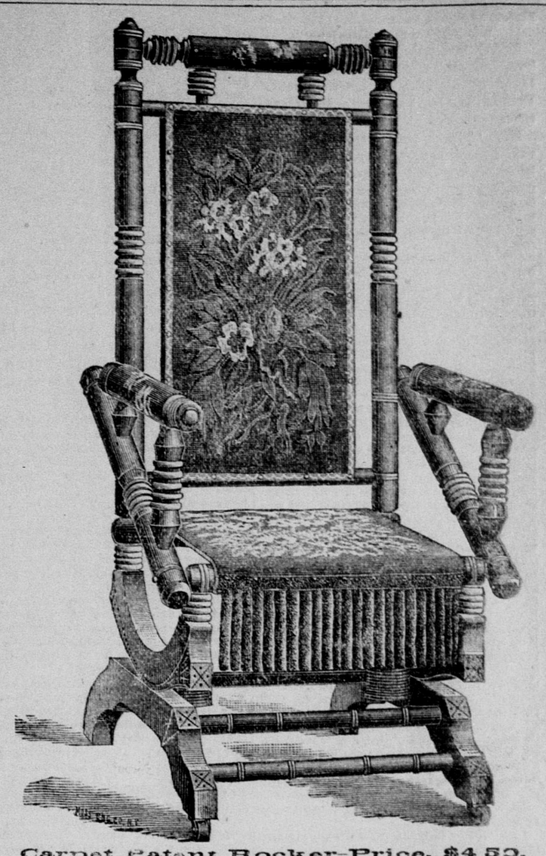

Carpet Patent Rocker—Price, $4 50.

WE SELL ONLY THE CONANTS CARPET ROCKERS, WHICH ARE ACKNOWLEDGED BY ALL DEALERS TO BE THE BEST.

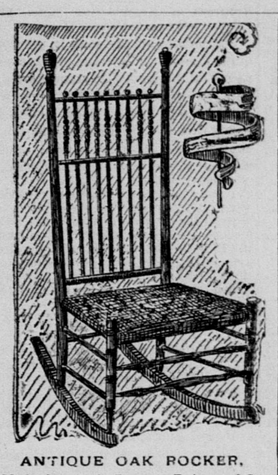

ANTIQUE OAK ROCKER. Upholstered Seat. Price, $6.

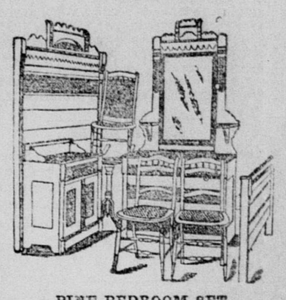

PINE BEDROOM SET.

PRICE.....$18

See our Great PINE SUIT for $17.

Woven-Wire MATRESSES to fit, $3.

John Breuner FURNITURE

604, 606, & 608 K. St. SACRAMENTO.

Our Stores Are Open Evenings.

Gas. G. Davis

411 and 413 K street, Sacramento. WALL PAPER OF ALL KINDS. SEND FOR PRICE LIST.

FURNITURE —AND— CARPETS.

FURNITURE

REDUCTION IN PRICE OF Chairs! Upholstered in leather for dining-room, office or library, at

W. D. COMSTOCK'S, Fifth and K Streets, Sacramento

BRAND, LAWTON, BARNETT & CO.,

REAL ESTATE, INSURANCE, LOANS NEGOTIATED, Houses to Rent, Collections.

402 J Street.....Sacramento, Cal. 3pt

H. WACHHORST,

LEADING JEWELER OF SACRAMENTO,

Agent for PETEK, PHILIPPE & CO. WATCHES. Best in the world.

SIGN OF THE TOWN CLOCK, NO. 315 J ST., SACRAMENTO.

KLUNE & FLOBERG,

WATCHMAKERS and JEWELERS, 428 J st., bet. Fourth and Fifth.

DEALERS IN WATCHES, JEWELRY and DIAMONDS. REPAIRING in all its Branches, a spec alty, under MR. FLOBERG. Agents for ROCKFORD WATCH COMPANY.

IMPORTANT

—TO—

CONSUMERS OF COAL OIL.

YOUR LAMPS WILL NOT EXPLODE IF you burn

"Extra Star" Kerosene

Because it is full 150° fire test, and

Absolutely Safe.

Every can is stamped and labeled with the name and trade mark of the manufacturers' agents, who fully guarantee its quality and fire test to be as represented.

Ask your Grocer for "EXTRA STAR" and accept no other.

Whittier, Fuller & Co.,

SOLE IMPORTERS. s17-tf3p

FURNITURE. The best bargains can be obtained at L. A. JACOX & CO.'s, 920 and 922 K St.

an29-tf

H. S. CROCKER & CO.,

208 and 210 J street.

THE LEADING STATIONERS, —PRINTERS— And Lithographers

—AGENTS FOR— CALIGRAPH TYPE-WRITER And Supplies.

MANUFACTURERS OF BLANK BOOKS. nl7-tf&8u

THE SWEETEST AND BEST!

The Capital Ham, LINDLEY & CO., Sacramento, Cal.

$5 BUYS A CORD OF STOVE WOOD, OR A TON OF COAL for $6. Get your winter's supply now at the C. O. D. Yard, Fourth and I streets

1890 CALIFORNIA'S ANNUAL EVENT. THE STATE FAIR AT SACRAMENTO

SEPT. 8TH TO 20TH

A Complete Exposition With Open Air Amusements for the Day, and Grand Musical Concerts for the Evening.

THE RACE MEETING OF THE YEAR.

NEW FALL MILLINERY —AT THE— LOWEST PRICES.

Velvet Caps, 75 Cents.

MINER, COYLE & FOX,

No. 532 J Street. au6-tf3p

NEW THIS WEEK.

PURE CREAM TAFFY

(ALL FLAVORS).

Do Not Fail to Try This or You Will Regret It.

FISHER'S, 510 J St.

(Retail Department). je6-tf

FOR SALE.

THE ENTIRE BUSINESS OF THE LATE A. J. GONNET, deceased, consisting of the stock of Liquors and the Fixtures in the premises, No. 250 L street. Also, lease, with right of renewal, of the brick building on the southeast