SECOND WEEK OF THE FAIR.

A ROUND OF ATTRACTIONS THAT CANNOT FAIL TO PLEASE.

Liberati's Famous Band to Discourse Grand Music Through the Week—Features at the Park.

The second week of the State Fair opens with flattering promise of success. The attractions at both Park and Pavilion are of a character to please and interest. At the latter place the chief interest, outside the splendid display therein, will center in the round of grand concerts to be given by Signor A. Liberati's famous band of musicians. This band has been secured at heavy expense to the Directory, but it is confidently expected that it will—as it should—attract great crowds of people to the Pavilion nightly during the week. Two or more matinees will also be given for the benefit of those who cannot attend at night. The programmes for each night in the week are given below, also those of the first two matinees:

MONDAY NIGHT.

1. March—Fiero ... Liberati
2. Overture—Tannhauser ... Wagner
3. Invitation—A la Valse ... Weber
4. Soprano solo ... Miss Parepa
5. Le Reveil du Lion ... De Kontsky

[Intermission.]

6. Overture—Athalia ... Mendelssohn
7. Fantasie—Lohengrin ... Wagner
8. The Mill in the Forest ... Ellenberg
9. Cornet solo ... Signor Liberati
10. Reminiscences of all Nations ... Godfrey

TUESDAY NIGHT.

1. March—Congress ... Liberati
2. Overture—Rienzi ... Wagner
3. Waltz—La Mandolinata ... Metra
4. Soprano solo ... Miss Parepa
5. Reminiscences of Gounod ... Godfrey

[Intermission.]

6. Overture—William Tell ... Rossini
7. Duet for flute and horn ... Titl
Signor Guerressi and Herr C. Pieper.
8. Grand Fantasie—Albion ... Baetens
9. Cornet solo ... Signor Liberati
10. Fackeltanz ... Meyerbeer

WEDNESDAY NIGHT.

1. March—King Carl ... Eilenberg
2. Overture—Festival ... Leutner
3. Waltz—Mon Reve ... Waldteufel
4. Soprano solo ... Miss Parepa
5. Grand Selection—Carmen ... Bizet

[Intermission.]

6. Overture—Raymond ... Thomas
7. Hunting Scene ... Lachmer
French horn solo ... Herr Pieper.
8. Selection—Ermnie ... Jacobowsky
9. Cornet solo ... Signor Liberati
10. Grand Military Tattoo ... Saro
As played before the Emperor of Germany by the united bands in Berlin.

THURSDAY NIGHT.

1. March—2d Com ... Reeves
2. Overture—Oberon ... Weber
3. Waltz—Blue Danube ... Strauss
4. Soprano solo ... Miss Parepa
5. Grand Fantasie—Walkure ... Wagner
(Including the ride of the Walkure.)

[Intermission.]

6. Overture—Nabucco ... Verdi
7. La Mezza Notte (The Midnight) ... Carlini
8. Selection—Chimes of Normandy ... Planquette
9. Cornet solo ... Signor Liberati
10. Grand Finale from Ariele ... Bach

FRIDAY NIGHT—(CLASSICAL.)

1. Overture—Ergmont ... Beethoven
2. Mazurka No. 3 ... Chopin
3. Andante from Surprise Symphonie ... Haydn
4. Soprano Solo—Freischutz ... Weber
Miss Parepa.
5. Rhapsodie Hongroise No 2 ... Liszt

[Intermission.]

6. Andante from Symphonie No. 1 ... Beethoven
7. Spring Song ... Mendelssohn
8. Andante con moto, from unfinished H Moll Symphonie ... Schubert
9. Cornet Solo—Seventh Aria ... De Beriot
Signor Liberati.
10. Reminiscenses of Tannhauser ... Wagner

SATURDAY NIGHT.

1. March—Nibelungen ... Wagner
2. Overture—Rosamunde ... Schubert
3. Waltz—La Gitana ... Buccolosi
4. Soprano Solo ... Miss Parepa
5. Grand Selection on Scotch Melodies ... Bonnisseau

[Intermission.]

6. Overture—Martha ... Flotow
7. Traumerei ... Schuman
8. Selection—La Mascot ... Andran
9. Cornet Solo ... Signor Liberati
10. Reminisences of Meyerbeer ... Godfrey

FIRST MATINEE.

1. March ... Liberati
2. Overture—Light Cavalry ... Suppee
3. Schottische—Lullaby ... Mundwey er
4. Soprano Solo ... Miss Parepa
5. Selection—Bohemian Girl ... Balfe

[Intermission.]

6. Overture—Le Domino Noir ... Auber
7. Baby Polka ... Bial
8. The Forge in the Forest ... Michaelis
9. Cornet Solo ... Signor Liberati
10. Selection—Orpheus ... Offenbach

SECOND MATINEE—(WEDNESDAY.)

1. March ... Liberati
2. Overture—Zampa ... Herold
3. The First Heart Throbs ... Kilenberg
4. Soprano Solo ... Miss Parepa
5. Selection from Tannhauser ... Wagner

[Intermission.]

6. Overture—Banditen Streiche ... Suppee
7. Grand Trio ... Carlini
C. Rodenkirchen, cornet; G. Giannoni, clarionet, and E. Giannoni, baritone.
8. Klosterglocken Monastery Bells ... Wely
9. Cornet Solo ... Signor Liberati
10. Amusement Quadrille ... Zickoff

We have heretofore spoken generally of the Art Gallery exhibit in the fair as highly meritorious. A long and more careful examination of the 450 pictures confirms the opinion already expressed. It is a very superior display and can well engage attention an entire evening.

The key notes of the exhibit in oil paintings are "The Great Muir Glacier," by Thomas Hill; "The Murphy Party," by A. P. Hill; the portraiture by Miss Withrow, William Keith and H. Duesburry; still life by S. M. Brookes and M. Strauss; marines by W. A. Coulter, Norton Bush, F. L. Heath; and other pieces by Yelland, Bush, Amanda Austin, Tojetti, and Narjot.

In water colors, Mr. Jorgensen has for the third time a large and especially fine exhibit, his "Helmet Rock" being the best unquestionably. It has the qualities of motion, life and vigor, and is exquisitely finished. One of his pupils, Miss Fanny McClatchy of this city, makes a good display also, and proves her capacity, native ability and fine taste. Probably 177, "On the Road to Fort Ross," is the best of her very creditable exhibition.

A new water colorist appears this year, Stanley Inchbold. His collection is also large and strong in vitality, delicacy of color and excellence of drawing. His "San Francisco Bay," is the best of his many exhibits, which are all of superior character. In this department of water color pastels and crayons Hugo Fisher has some excellent work, notably "Autumn on the Passaic," 164. S. B. Gamble's "Young Maidenhood," 207, is a remarkably fine piece of water coloring and portraiture. George Boedewig's "Ah Sin" is an admirable piece of work, is from life and one of the especially striking effects in the gallery. Oscar Kunath's "Madonna and Child," 248, is exquisitely finished. Amanda Austin, Sacramento, has a good portrait in crayon, 255. Susan Sroufe, L. Roethe and C. S. Newell are leaders also in this department.

F. Happersberger leads in statuary and modeling. Mr. Happersberger has just been awarded the contract for the Lick monument of "California," to cost $100,000. The accepted design of the monument is shown and several models of the panels and figures. Mr. Flohr makes a creditable exhibit in statuary, also, better than that of last year.

Among notable features of the gallery are two large and three small oil paintings on copper, very old, and loaned from the Goldman (N. Y.) collection for the occasion. A striking picture, also, is 27, "The Duke of Alta at Breakfast," by Russell, of the Royal Galleries of Stuttgart. This picture is loaned by B. D. Keeler, of San Francisco. A very bold and vigorous full length study of an Apache is by Paul Memagoena, in crayon.

These may be taken to indicate the character of the exhibit, outside of the amateur department, and will give a general idea of how the display strikes an impartial observer. There is some poor work in the gallery, but less, by far, than usual—indeed, we close as we began, with the statement that it is a superior display, and only regret that a more extended review cannot be made of it.

TO-DAY'S FEATURES.

Vaquero Exhibition This Morning—Four Races This Afternoon.

It is expected that there will be some daring feats of horsemanship displayed by the vaqueros who have been engaged to giv an exhibition of their skill at the Park this forenoon. The exhibition will commence at 9 o'clock. Some of the worst broncbos obtainable have been secured for the occasion, and there will doubtless be some ground and lofty tumbling witnessed.

The exhibition will include riding, lassooing cattle, etc., and for Eastern people, who have never seen anything of the kind, it will possess unusual interest.

In the afternoon there will be four running races, the first of which will be the Daisy D. stake, for all ages, three quarters of a mile, with Daisy D., Carmen, Picnic, Acclaim and Peregrin as starters. Daisy D. is the favorite, at $40 against $18 for Carmen, $10 for Picnic, $8 for Acclaim and $6 for Peregrin.

The second race will be the Capital City stake, a handicap for three-year-olds, one mile and one sixteenth. The starters, their weights and standing in the pools are as follows: Captain Al. (118) $25, Marigold (110) $25, Rico (118) $25, Raindrop (115) $9, Take Notice (110) $7.

The third race will be the Sunny Slope stake for two-year-old fillies, five-eighths of a mile. Fairy has been omitted from the pools, the others selling as follows: Fearless $25, Mystery $9, False Queen and May H., a stable $6.

The fourth race will be a selling purse of $350, for all ages, one and one-eighth miles. Applause sold on Saturday night for $25, Kildare $9, with Albatross, Mohawk, Wild Oats and Nerva in the field at $6.

During the day the First Artillery Band will play in the grand stand, as usual.

State Fair Notes.

Mention was yesterday given the enterprising firm of Scott & Gilbert, and as already stated, while not making an exhibit at the Pavilion, the public are cordially invited to visit their establishment. To-day a special invitation is extended to test the celebrated Top Notch tonic. The peculiar combination of remedial agents used in the preparation of Top Notch tonic is the result of much experiment, the object being to produce a preparation of sterling merit, from which immediate benefits might be obtained, and at the same time avoid the use of drastic and harmful drugs so often used in remedies of this class. Possessing all the virtues of Peruvian bark, together with other vegetable remedies having a direct but gentle action upon the liver and kidneys, Top Notch tonic is pre-eminently the remedy for malaria and all kindred diseases. Stimulating and toning up the stomach, liver and kidneys, it enables these organs to properly perform their functions, and allows them to discharge their secretions through their proper channels, which otherwise retained in the system produce a multitude of distressing and serious complaints.

In our issue of to-morrow a concise description will be given of the exhibit of the Sacramento Glass and Crockery Company, which is attracting universal admiration. Mr. John Weill, the manager, is personally acquainting every caller with the merits of the beautiful stock, and the prices for which it can be purchased at their store.

The most cooling and delightful resort in the Pavilion is where the Bell Conservatory have the entire area fitted up with cool walks, refreshing fountains, choice potted plants, examples of tropical growth, shrubs, flowers, etc. The exhibit is romantically attractive and the resort a great favorite with visitors.

Christianson, Dierssen & Co. exhibit samples of the celebrated Bartlett Springs water, and present inquirers with circulars giving an analysis of the water. It is a natural mineral water of remarkable curative and tonic properties, and is withal a most pleasant and appetizing beverage.

Charles Barton, assisted by a polite corps of assistants, is still dispensing the celebrated New York ice cream soda to all who call at his magnificently fitted-up stand.

A. Meister, manufacturer of carriages, buggies, spring wagons, etc., makes a fine exhibit of the products of his factory, on the main floor of the Pavilion, west of the rotunda. Many different styles of vehicles are shown. The finish and workmanship is the very best, and speaks volumes for this well known and prosperous home enterprise.

The display of L. K. Hammer consists of a great variety of musical instruments, including stringed, reed and brass instruments generally. He shows, also, to special advantage the renowned Chickering piano. In a special case an exhibit is made of four California-made instruments—a cello, guitar, violin and banjo, the latter being the handiwork of Mr. Hammer, and is certainly a handsome piece of workmanship. The showing in cases of drums, brass and silver instruments, accordeons and musicians' supplies is of a character to interest all classes, and adds much to the attractiveness of the gallery display.

Another has been added to the list of those who prefer to make the display at home. Oscar S. Flint invites an inspection of his complex confectionary and soda water stand, No. 824, J street. It will only require a trial to convince all that the very best can be found at this emporium.

Special attention is invited to the display of L. L. Lewis & Co. In stoves, ranges, mantels, kitchenware, etc., it is unexcelled. When it comes to rich parlor grate, brass work, and brass decorative work generally, it is a remarkably brilliant exhibit, and attracts the eye from all quarters of the floor. The Garland range is also prominently presented. The firm are large dealers also in tinware, fine porcelain and china goods, lamps crystelware, refrigerators, ornamental stoves, table fittings and household hardware of all kinds

Whoever visits the Pavilion should examine the beautiful display of the Pacific Wheel Works, J. F. Hill, proprietor. Here may be seen a large number of very handsome vehicles, richly finished and of the very best and most substantial character and the most approved patterns. The entire display is varied, and contains much more than we have mentioned, and represents a home industry of much importance.

H. Fisher & Co., who for many years have been before the public as leading exhibitors at the different State Fairs, have this year secured more space, and make a prominent display in the gallery. Every variety of confectionery on exhibition was manufactured at their own establishment, and in this connection we desire to state that Fisher & Co. extend a cordial invitation to visitors to call at their place of business and examine the methods and appliances used in manufacturing the many varieties of candies now on the market. A visit would be both interesting and instructive.

Many visitors and the public generally attend each performance at the theater. Adjoining the same is the well-known establishment of F. H. Gieseke, which is noted for the fine candies carried in stock, and the delicious ice-cream soda served.

To visit the millinery parlors of the Red House is a rare and interesting sight. After passing through the dress and fancy goods and cloak departments (filled with all the novelties of the season) you come to the millinery, located at the extreme end of the store. Here you can see the newest and latest novelties in ladies and children's head-gear—hats of every description, in beaver, silk, felt, straw, velvet and plush; every kind of trimming that is used to create a beautiful hat; natural birds, such as pheasants, humming birds, birds of paradise, parrots, pigeons, oreoles, canaries, black birds and foreign birds of rare plumage; ostrich plumes and tips; ribbons in great novelties; ornaments; in fact, everything found in a first class millinery store is here displayed. Special display is made of young ladies' cashmere, silk and velvet caps.

The immense tower of Ingram & Bird, where can be seen one of the richest displays of carpets ever made in California, is receiving encomiums of praise from all quarters. On the floor of their space is also noticed a handsome line of furniture. It behooves housewives and others to carefully examine every detail of this display.

A rare treat will be afforded all who call at the stand of Charles M. Campbell, near the Bell Conservatory. This evening a night blooming cereus will be exhibited. It blooms only once a year, and to-night between the hours of 9 and 12 o'clock it is expected to present a gorgeous appearance. Lovers of flowers should not fail to see it.

The exhibit of Mohr & Yoerk, the most prominent butchers and packers in California, is a central point of interest in the Pavilion. In many expositions displays of canned goods, bacon, hams, lard, etc., are made. In this instance everything is of home manufacture.

Grand exhibition at Cooper's music store, also in the Art Gallery "Morning" and evening of the celebrated iron frame Mathushek pianos, carved legs. Will not shock the most fastidious. More sales made on Saturday—one to the Golden Eagle Hotel, W. O. Bowers, proprietor.

No display in the pavilion attracts more attention than that of the Huntington-Hopkins Company, which differs this year from the usual, in that the chief attractions are placed on the inside instead of the outside. The general design is that of a light-house surmounted by a revolving lantern, showing an alternating red and blue light. The tower, which rises to a hight of 42½ feet, is made in imitation of stone. The roof of the tower and the lantern are ornamented with hardware arranged in fancy designs, the whole being finished with a large copper ball. The house is constructed of painted and galvanized corrugated iron, with a roof of Cortright tin shingles. On the frames of the doors and windows are tasteful decorations composed of bronze butts, spoons, screw eyes, screws, hooks, etc.

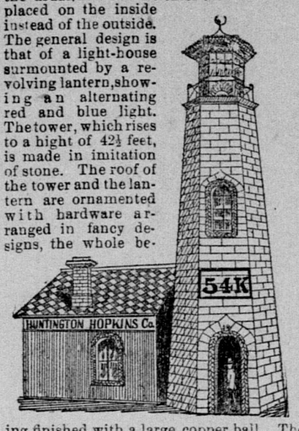

Passing to the inside, one is met in the tower-room by a most elaborate display of artistic bronze building-hardware, the panels of the walls and ceiling being covered with fanciful designs wrought in building hardware.

The main room is similarly decorated with tools and light hardware tastefully arranged in harmonious groupings. Aside from these are shown sporting goods, firearms, fishing-tackle, cutlery, machinists' supplies, etc.

A definite description of the exquisite ornamentation effected in this display would be almost impossible, as only by a visit and personal examination could one believe that the plain and ordinary tools and appliances of everyday life could by arrangement be made to become so much a thing of beauty. The entire display was designed and executed by George H. Tenbrook, assisted by F. A. Reeves, both employes of the firm.

DROWNED IN YELLOWSTONE PARK.

The Body of Robert Ray Hamilton Found in Snake River.

HELENA (Mont.), September 14th.—Word has been received that Robert Ray Hamilton of New York, whose name is widely known to newspaper readers in connection with the trial of his wife early in the year for a cutting affray with her maid, was drowned in Yellowstone Park. The news was brought by J. O. Green, son of Norvin Green of the Western Union Telegraph Company, who had been in the Park.

It seems that Hamilton bought a ranch about two months ago in the Park and has been there since. When Green and party arrived at the ranch, about August 23d, they found that Hamilton had been absent on a hunting trip for several days. The next day they started out to search for him and found his body thirty miles from the ranch in Snake river, while his horse and hunting dog were a short distance away.

Green says he positively identified Hamilton's body. He took it to the ranch and notified the dead man's family. Green has been in the Park ever since, and it is surprising the news has not gotten out before.

BRIEF NOTES.

According to the Folsom *Telegraph*, "Sacramento is infected with footpads, and it is getting to be dangerous for a policeman to be out late after dark."

Richard Doyle, sentenced to three years imprisonment for burglary committed at San Francisco, was lodged at the City Prison last evening by Deputy Sheriff Costello, en route to Folsom.

The Galt *Gazette* says that Will Van Valkenburgh unceremoniously left home last week. The next heard of him is said to have been in San Francisco, where he sold his team of horses for $300 and put out to sea, firmly resolving never to return to this part of the country again.

Snow Sheds Burned.

The west bound overland train due in this city at 5:30 o'clock last evening did not arrive until 2:30 o'clock this morning. The delay was caused by a fire in the snow sheds at Lost Camp yesterday forenoon. About 350 feet of sheds were burned and 400 cords of wood, which was piled up alongside of the sheds. All traffic over the mountains was delayed about ten hours.

Virtue in Brandreth's Pills.

There is more virtue in one Brandreth Pill than in a bottle of the best sarsaparilla. The solid extract of Sarsaparilla contained in Brandreth Pills in combination with other vegetable extracts, makes them the strongest blood purifier known. One or two at night for a week will remove all pimples and eruptions of the skin and make the complexion fair as an infant's.

Brandreth's Pills are purely vegetable, absolutely harmless, and safe to take at any time.

Sold in every drug and medicine store, either plain or sugar-coated.

The Salmon Catch.

SAN FRANCISCO, September 14th.—The canning season in Alaska is almost at an end. During the past few weeks the tenders of the various packing companies have arrived with their catches, and the reports are various. It is conceded that the canneries in Bristol bay have had a successful season, though the pack at other points in Alaska has been a little light. The total number of cases received at this port to date is 249,335; for the same time last year it was 206,675, a considerable increase.

Kilgore Heard of.

LINKVILLE (Or.), September 14th.—A letter received in this city by Alexander Martin from E. F. Reames says that Dave Kilgore, whose wagon was found near Montague, Cal., a few days ago, and who, together with his wife and family, was supposed to have been murdered, was seen in San Jose, Cal., with Charles Putnam a few days ago.

Get Hood's

If you have made up your mind to buy Hood's Sarsaparilla do not be induced to take any other. Hood's Sarsaparilla possesses superior curative power by virtue of its peculiar combination, proportion and preparation. Be sure to get Hood's.

"In one store the clerk tried to induce me to buy their own instead of Hood's Sarsaparilla. But he could not prevail on me to change. I told him I knew what Hood's Sarsaparilla was, I had taken it, was perfectly satisfied with it, and did not want any other." MRS. ELLA A. GOFF, 61 Terrace Street, Boston, Mass.

Hood's Sarsaparilla

Sold by all druggists. $1; six for $5. Prepared only by C. I. HOOD & CO., Apothecaries, Lowell, Mass.

100 Doses One Dollar

TO WEAK MEN

Suffering from the effects of youthful errors, early decay, wasting weakness, lost manhood, etc., I will send a valuable treatise (sealed) containing full particulars for home cure, FREE of charge. A splendid medical work; should be read by every man who is nervous and debilitated. Address, Prof. F. C. FOWLER, Moodus, Conn.

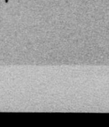

CHICHESTER'S ENGLISH PENNYROYAL PILLS, Red Cross Diamond Brand. The only reliable pill for sale. Safe and sure. Ladies, ask Druggist for the Diamond Brand, in red metallic boxes, sealed with blue ribbon. Take no other. Send 4c (stamps) for particulars and "Relief for Ladies," in letter, by mail. Name Paper. Chichester Chemical Co., Madison Sq., Philada., Pa. v&w

NEW ADVERTISEMENTS.

A VETERAN.

I was wounded in the leg at the battle of Stone River, Dec. 31st, 1862. My blood was poisoned from the effects of the wound, and the leg swelled to double its natural size, and remained so for many years. The poison extended to my whole system, and I suffered a thousand deaths. Nothing did me any good until I took Swift's Specific, which took the poison out of my system, and enabled me to feel myself a man again. S. S. S. is the remedy for blood poison. JOHN CONWAY, London, O.

Treatise on Blood and Skin Diseases mailed free. SWIFT SPECIFIC CO., Drawer 3, Atlanta, Ga.

BEECHAM'S PILLS (THE GREAT ENGLISH REMEDY.) Cure BILIOUS and Nervous ILLS. 25cts. a Box. OF ALL DRUGGISTS.

HOW CALIFORNIA CAME INTO THE UNION. An article commemorating the admission of California, illustrated with portraits of Gen. Frémont, Commodores Sloat and Stockton, ex-Gov. Burnett, and others. Published in the SEPTEMBER CENTURY. Now ready and for sale by dealers generally.

ELY'S Cream Balm Cleanses the Nasal Passages, Allays Pain and Inflammation, Heals the Sores, Restores the Senses of Taste and Smell. CATARRH

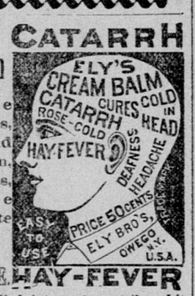

TRY THE CURE. HAY-FEVER. A particle is applied into each nostril and is agreeable. Price, 50 cents at Druggists; by mail, registered, 60 cents. ELY BROTHERS 56 Warren street, New York. MWF&wly

CAUTION W. L. Douglas Shoes are warranted, and every pair has his name and price stamped on bottom

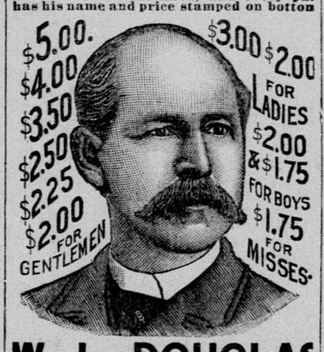

W. L. DOUGLAS $3 SHOE FOR GENTLEMEN

Fine Calf and Laced Waterproof Grain. The excellence and wearing qualities of this shoe cannot be better shown than by the strong endorsements of its thousands of constant wearers.

$5.00 Genuine Hand-sewed, an elegant and stylish dress Shoe which commends itself.
$4.00 Hand-sewed Welt. A fine calf Shoe unequalled for style and durability.
$3.50 Goodyear Welt is the standard dress Shoe, at a popular price.
$3.50 Policeman's Shoe is especially adapted for railroad men, farmers, etc.

All made in Congress, Button and Lace.

$3 & $2 SHOES FOR LADIES have been most favorably received since introduced and the recent improvements make them superior to any shoes sold at these prices.

Ask your Dealer, and if he cannot supply you send direct to factory enclosing advertised price, or postal for order blanks. W. L. DOUGLAS, Brockton, Mass.

WEINSTOCK, LUBIN & CO., Agents Nos. 400 to 412 K St., Sacramento.

ERRORS OF YOUTH. SUFFERERS FROM Nervous Debility, Youthful Indiscretions, Lost Manhood. Be Your Own Physician!

Many men, from the effects of youthful imprudence, have brought about a state of weakness that has reduced the general system so much as to induce almost every other disease, and the real cause of the trouble scarcely ever being suspected, they are doctored for everything but the right one. Notwithstanding the many valuable remedies that medical science has produced for the relief of this class of patients, none of the ordinary modes of treatment effect a cure. During our extensive college and hospital practice we have experimented with and discovered new and concentrated remedies. The accompanying prescription is offered as a certain and speedy cure, as hundreds of cases in our practice have been restored to perfect health by its use after all other remedies failed. Perfectly pure ingredients must be used in the preparation of this prescription.

℞ Erythroxylon coca, 1-2 drachm.
Jerubebin, 1-2 drachm.
Helonias Dioica, 1-2 drachm.
Gelsemin, 8 grains.
Ext. ignatiæ amaræ (alcoholic), 2 grains
Ext. leptandra, 2 scruples.
Glycerine, q. s. Mix.

Make 60 pills. Take 1 pill at 3 p. m., and another on going to bed. In some cases it will be necessary for the patient to take two pills at bedtime, making the number three a day. This remedy is adapted to every condition of nervous debility and weakness in either sex, and especially in those cases resulting from imprudence. The recuperative powers of this restorative are truly astonishing, and its use continued for a short time changes the languid, debilitated, nerveless condition to one of renewed life and vigor.

As we are constantly in receipt of letters of inquiry relative to this remedy, we would say to those who would prefer to obtain it of us, by remitting $1 a securely sealed package containing 60 pills, carefully compounded, will be sent by return mail from our private laboratory, or we will furnish 6 packages, which will cure most cases, for $5.

Address or call on New England Medical Institute, 24 Tremont Row, Boston, Mass. Copyright, 1889, by F. B. HILLER. my28-1yMWF&w

GREAT ENGLISH REMEDY, MURRAY'S SPECIFIC.

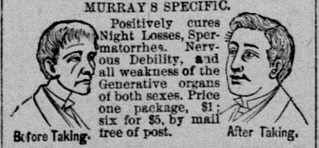

Positively cures Night Losses, Spermatorrhea, Nervous Debility, and all weakness of the Generative organs of both sexes. Price one package, $1; six for $5, by mail free of post.

WE GUARANTEE SIX BOXES To cure any case. For every $5 order received we send six boxes, with a written guarantee to refund the money if our Specific does not effect a cure. Address all communications to the sole manufacturers. THE MURRAY MEDICINE CO., Kansas City, Mo.

R. E. Gogings, Sole Agent, 904 J street, Sacramento, Cal. o14-1yMWF&w

BIG G Cures in 1 to 5 DAYS. Guaranteed not to cause Stricture. Big G is acknowledged the leading remedy for Gonorrhœa & Gleet. The only safe remedy for Leucorrhœa or Whites. I prescribe it and feel safe in recommending it to all sufferers. A. J. STONER, M. D., DECATUR, ILL. Sold by Druggists, PRICE $1.00. Mfd only by THE EVANS CHEMICAL CO. CINCINNATI, O. U. S. A. Trade Mark. MWF

WEAK MEN MADE STRONG FREE TO ALL MEN! Sealed Treatise, explaining absolute and perfect CURE without stomach drugging, for Lost Manhood, Nervous Debility, Lack of Vigor and Development, Premature Decline, Functional Disorders, Kidney and Bladder Diseases, etc. Address THE MARSTON CO., 19 Park Place, New York, N. Y. MWF&w

SEND THE WEEKLY UNION TO YOUR friends in the East.

MISCELLANEOUS.

MISSES COYLE & FOX, FINE MILLINERY, No. 523 J street ... [s8-2w] ... Sacramento

ARTISTIC MILLINERY, MRS. F. SULLIVAN, No. 505 J street ... [s8-2w] ... Sacramento

Fashionable Millinery. THE VERY LATEST PARISIAN STYLES and designs just in. Call and examine our recently received New York fashions. We shall take great pleasure in showing these goods to our regular customers and all lady visitors during the Fair. MOORE & McGRATH, No. 420 J street ... [s8 2w] ... Sacramento

MRS. E. KATZENSTEIN, LEADING MILLINER, 605 J street, between Sixth and Seventh. Special attention given to Country Orders. s8-2w

BEALS' GEM GALLERY, Corner Seventh and J streets. JUST OVERHAULED AND REFITTED. NUMEROUS new accessions. Tintype work done here only. First-class work done and satisfaction guaranteed. Medalion Photographs, $1 per dozen; best Cabinets, $3 per dozen. H. S. BEALS. s8-2w 627 J street, corner Seventh.

TONSORIAL PARLORS. GOLDEN EAGLE. FIRST-CLASS IN EVERY RESPECT. ONLY skilled workmen employed. All work executed with neatness and dispatch. Latest innovations in Hair-cutting. SHOWER BATHS, either hot or cold water. FRANK J. BUTLER, Proprietor. Branch Shop at 302 J street. s8-2w

TONSORIAL PARLORS. AND FIRST-CLASS BATH-ROOMS ATtached. Hot, Cold, Salt and Sulphur Baths regulated to any temperature. SHAVING, 15 cents. First-class work done with neatness and dispatch. [s8-2w] M. V. LIMA, 404 J st.

B. RUHL, BOOKBINDER, PAPER RULER, And Blank-Book Manufacturer. Periodicals, Magazines, Music and all kinds of Binding neatly done at the very lowest prices. 409 J street, Sacramento. s8-2w

S. ROTH, —MANUFACTURER OF— SADDLES AND HARNESS, And dealer in Whips, Spurs, Saddleware, etc. No. 415 J street ... Sacramento. Carriages and Buggies for sale. s8-2w

FRANK WICKWIRE, 317 K street ... Sacramento. MANUFACTURER AND DEALER IN SADDLES, HARNESS, WHIPS, ROBES, BLANKETS, ETC. s8-2w

W. L. HELKE, Pioneer Pharmacy, N. E. Cor. Second and K streets. DEALER IN DRUGS, MEDICINES, TRUSSES, Shoulder Braces, Electric Belts, etc. Prescriptions a specialty. s8-2w

A. M. SMITH, 412 J street ... Sacramento. PLUMBER AND GASFITTER. A FULL stock of gas and electric fixtures. Agent for the celebrated Cleveland Hydraulic Beer Pumps. City and country orders promptly attended to. Telephone 143. s8 2w

BOOKSTORE, 529 K street ... Sacramento. NEWSPAPERS, PERIODICALS, BOOKS, novels, maps, stationery, playing cards, shippers' guides, etc. Subscriptions taken at publishers' prices for any paper or book in the world. Postage stamps taken in payment. Regular and prompt delivery of papers over the whole city. Apply for catalogues and sample copies. [s8-2w] HENRY FUCHS, Newsdealer.

S. MORRIS, BOOK STORE, 406 J St., bet. Fourth and Fifth. CONSTANTLY ON HAND, A FULL ASSORTment of Newspapers, Magazines, Cheap Publications, Miscellaneous and School Books, Stationery, Blank Books, Memorandums, Diaries, Etc. Agent for all the German Newspapers and Magazines from the Atlantic States and Europe. Subscriptions received for all the Eastern and California Papers and Magazines at Publishers' Rates. s8-2w

McCREARY'S FLOUR —HAS TAKEN THE— FIRST PREMIUM AT THE STATE FAIR For the last seven years as The Whitest Family Flour in the State. s8-2w

GENSHLEA BROS., Boulevard Cigar Store, NO. 624 J STREET. DEPOT FOR STRICTLY HIGH GRADE GOODS IN ALL LINES. Try the La Rosa Espanola Key West Cigar. THE LARGEST AND MOST SELECT STOCK of Imported and Key West Goods to be found in the city. s8-2w

WILSON'S STABLE, ONE OF THE FINEST IN THE STATE, 313 K st., bet. Third and Fourth. THE TURN-OUTS FROM THIS STABLE ARE acknowledged by all to be as fine as could be had anywhere. Elegant, spirited driving and saddle horses. Also, gentle nags for family use. Charges in conformity with the times. Telephone No. 17. s8-2w J. W. WILSON & SON, Proprietors.

J. W. WILSON. F. E. MITCHELL. GOLDEN EAGLE CARRIAGES, Wilson & Mitchell, Proprietors. CARRIAGES RUN DAY AND NIGHT. LEAVE orders at the Golden Eagle Hotel, Seventh and K streets, or at Wilson's Stables, K street, between Third and Fourth, and same will be promptly attended to. Rates: One mile or less for single passenger, 50 cents; special rates given to parties of ladies and gentlemen. s8-2w

SCRIVER'S LIVERY STABLE, Fourth street, bet. I and J. BEST HORSES AND CARRIAGES AT THE SHORTEST NOTICE. Horses Boarded by the Day or Month. Orders for Hacks left at the stable will receive prompt attention. s8-2w

A. AITKEN, PREMIUM PIONEER MARBLE AND GRANITE WORKS, 423 J street, between Fourth and Fifth. MONUMENTS, TOMB AND GRAVESTONES, Mantels, Encaustic Tiling, etc. Cemetery lots inclosed with granite. All kinds of work done in Italian and Vermont Marble. Direct importer of Scotch and Eastern Granite Monuments. Also, Marble, Slate, Wooden and Iron Mantels, direct from manufacturers, at reduced prices. Call and examine. s8-2w

SINGER SEWING MACHINES. Our Latest Improved Machines ARE THE IDEAL OF SEWING MECHANISM. Such is the opinion of all who have seen them. See our Exhibit at the Fair. The Singer Manufacturing Co., 703 J st. Sacramento. s8-2w

A. S. Hopkins & Bro., Nos. 311 and 313 J street, IMPORTERS AND WHOLESALE DEALERS IN WOODEN & WILLOW WARE, PAPER BAGS, STATIONERY, Manila and Straw Paper, Brooms, BRUSHES, HANDLES, TWINE, NOTIONS, ETC. ETC. s8-2w

H. WEINRICH & CO., 514 J Street, Sacramento, Importers and Jobbers of WINES and LIQUORS. Sole Agents for SILVER SHEAF and GOLDEN STATE Bourbon Whiskies. s8-2w

THE ORIGINAL Big Tree Store. THE ONLY QUESTION FOR YOU TO DEcide: Do you want to BUY GROCERIES CHEAP? You can't afford to pass us by. SPOT CASH is our style of doing business, and you can get more for your money than anywhere else in town. THE ORIGINAL BIG TREE STORE is conceded to be the most popular trading point for GROCERIES In Northern California. Do not overlook the place. F. A. Jones & Co., Wholesale and Retail Cash Grocers, corner Eighth and J sts., Sacramento. s8-2w

ROBERT D. FINNIE (SUCCESSOR TO P. H. RUSSELL). Choice Staple and Fancy Family Groceries. FRESH GOODS BEING DAILY RECEIVED. The very best brands of Coffee. Agent for the celebrated Johnson Butter. My Coffees are pronounced by connoisseurs to be the best in the market. Stock more complete now than ever. If you don't see what you want, ask for it. Robert D. Finnie, NO. 719 J STREET. s8-2w

POSTEL & SCHNERR'S CAPITAL SODA WORKS 1111 and 1113 Front street. THE LARGEST ON THIS COAST. Their Sarsaparilla, Iron, Vichy Water, CALIFORNIA ORANGE CIDER, ETC., For sale in all first-class houses in Washington, Oregon, Nevada, Central America, Honolulu, and in California. s8-2w

JOS. A. M. MARTIN, No. 920 J Street, Opposite the Plaza, —DEALER IN— HARDWARE, Mechanics' Tools, Cutlery, Etc. s8-2w

S. H. DAVIS, No. 704 J Street ... Sacramento, —DEALER IN— House Furnishing and Builders' HARDWARE, Mechanics' Tools and Light Agricultural Implements. s8-2w

S. J. JACKSON, 427 J street, between Fourth and Fifth, Wholesale and Retail Dealer in STOVES AND TINWARE. Sole Agent for ADAMS & WESTLAKE'S GASOLINE and OIL STOVES. s8-2w

Moynihan's Ice Cream and Soda Parlors, 418 J street, Sacramento. FINE CANDIES. We send our FINE CANDIES packed in layers in 2, 3, 5 and 10-pound boxes by express to all parts of the coast. s8-2w

PIONEER BAKERY, No. 124 J street, Sacramento. GERMAN MILK BREAD, GERMAN RYE Bread, Graham, French and every other kind of Bread, Cakes, Pies and Crackers constantly on hand, sold at lowest prices and delivered to any part of the city. Doughnuts and Rolls fresh every morning. Fresh Yeast for sale every day. Wedding Cakes made to order. s8-2w JOHN ROHR, Proprietor.

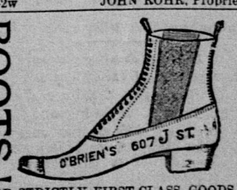

FOR STRICTLY FIRST-CLASS GOODS AND lowest prices go to O'BRIEN'S, 607 J street. s8-2w

FOR SALE! ON ACCOUNT OF DEPARTURE, THE BEAUtiful and well-paying establishment, THE OCCIDENTAL HAIR STORE. A rare chance for ladies desiring to invest. This store has always and is at present doing a very lucrative business, besides being situated in the central part of the city. Reason for selling is because the present owner is going away. Apply to s8-2w MRS. G. F. AARON, 521 J st.

CITY HOTEL Nos. 305 to 313 K street. The Best Family Hotel in the State. THREE BLOCKS FROM DEPOT. TABLE SUPPLIED WITH THE BEST THAT the market affords. Room and Board, $1 and $1 25 per day; $5 and $6 per week; Single Rooms, 25 and 50 cents. Meals, 25 cents. This hotel has been refurnished at at a cost of $3,000. Everything