THE EVENING CRITIC.
ESTABLISHED AUGUST, 1868.

Our French and German Guests.

The reception of the German guests at the Scheutzen Park Saturday afternoon and the banquet at Abner's in the evening were brilliant and successful to a high degree. Mr. C. Ebel was master of ceremonies at the Park, and Mr. E. Schmid presided at the banquet. A delegation of Germans from Baltimore were present. Toasts were responded to by Col. von Steuben, Mr. A. Cluss, Mr. Schade, Mr. Poesche, Mr. Walter, Commissioner Dent and others. The guests spent yesterday very quietly. The Frenchmen attended Divine service at St. Matthew's in the morning. In the afternoon both parties called at Gen. Beale's residence and paid their respects to Gen. Grant. To-day they paid a visit to the Naval Academy, taking a special train for Annapolis in the morning. They were received at the depot by Admiral Rodgers and staff, and conveyed to the Academy in carriages, where the Marine Guards, under Capt. Huntington, and the battalion of naval cadets also received them with honors. The officers' reception took place in the library. This evening a farewell entertainment, including a banquet, will be given in honor of the Nation's guests at Wormley's Hotel by the the Secretary of State. They bid farewell to this city to-morrow, the French going direct to Boston, and the Germans stopping at Baltimore, where a big reception is in store for them.

An Inhuman Mother.

Betsey Gilroy, twenty-four years of age, is under arrest at Hartford, Conn., for inhumanly treating her child nine months old. The cries of the child were heard by neighbors Saturday night, and an investigation showed that it was entirely alone and naked, with the exception of having a piece of an old stocking around its neck. It was hanging head down, over the edge of a trunk, and presented a horrible sight. Its weight was not over six pounds, and the whole body was covered with vermin. The mother says she was born in Springfield, and has lived in Meriden thirteen years. Under a promise of marriage she was seduced by a young man who worked in one of the shops, and left her and went to Cleveland, Ohio, where he is supposed to be living now. In the latter part of January the babe was born. She could not get work and finally resolved to leave the child to die. Her reputation has not been good for several years.

Odd-Fellows' Visitation.

Dr. John E. Mason, M. W. Grand Master, has named the following dates for the official visitations to the constituent lodges; Central Lodge, No. 1, Friday, November 4; Washington Lodge, No. 6, Tuesday, November 8; Eastern Lodge, No. 7, Friday, November 11; Harmony Lodge, No. 9, Monday, November 7; Columbia Lodge, No. 10, Thursday, November 3; Union Lodge, No. 11, Thursday, November 10; Friendship Lodge, No. 12, Thursday, November, 17; Covenant Lodge, No. 13, Monday, November, 14; Beacon Lodge, No. 15, Monday, November 21; Metropolis Lodge, No. 16, Friday, November 25; Excelsior Lodge, No. 17, Monday, November 28; Mechanics' Lodge, No. 18, Friday, November 18; Oriental Lodge, No. 19, Thursday, December 1; Federal City Lodge, No. 20, Wednesday, November 16; Golden Rule Lodge, No. 21, Tuesday, November 22; Naomi Lodge, No. 1 (D. of R.), Tuesday, December 6.

Where Are the Police?

Why is it that the authorities cannot do something in the way of putting a stop to the outrageous conduct of the inhabitants along Thirteenth, between C and D streets northwest. It is the great thoroughfare over which our citizens and strangers have to pass in order to get to the Agricultural Department. It is well known that the lowest and most depraved of the demi-monde, both white and black, reside in that neighborhood. No gentleman or lady can pass along that part of the city without being subjected to insult. No longer than yesterday the writer of this was about 1 o'clock in company passing over to the Agricultural grounds, and at the corner of Thirteenth and C the colored brethren were indulging in a disgraceful row. The air was made hideous with vulgarity and profanity, while negro men and white women were promenading the street in a maudlin state of intoxication.

The Michigan Sufferers.

Capt. R. W. Tylor, the treasurer of local Michigan relief fund, has received the following letter from the chairman of the Fire Relief Commission, of Detroit, in acknowledgement of the contributions which have been sent from this city:

DEAR SIR: I have to own the receipt of your valued favor of the 17th instant handing $2,086.79 contributed by your citizens to our relief fund. Noting your precious donation through the Port Huron committee, and that you will probably have more to send us, and assuring you of the sincere thanks of the commission for your handsome contribution, I am, dear sir, very truly yours, H. P. BALDWIN, Chairman.

Per J. C. GALBRAITH, Corresponding Secretary.

Consul-General Wolf.

Consul-General Simon Wolf was yesterday formally received by the Khedive of Egypt, who offered him a thoroughbred and richly caparisoned Arab stallion and a Damascus scimitar. The former was declined, the latter accepted. The whole of the Cairo garrison was under arms. The American national airs were played, the American flag hoisted, and a royal salute fired. The Khedive made a touching address, referring to the death of Gen. Garfield. The ceremony was of the highest interest, Mr. Simon Wolf being the first diplomatic envoy in Egypt of the Jewish religion since the days of the Pharaohs. Special services were held in the synagogues.

The Local Land League.

The Irish Land League of the Disirict have decided to hold a mass meeting at Lincoln Hall one evening the latter part of this week, to protest against the arbitrary action of the English Government in imprisoning Charles Stewart Parnell, and also to take such action as may best promote the cause of Ireland.

A Sad Funeral Train.

Gen. C. H. Van Wyck, United States Senator from Nebraska, accompanied by Mrs. Van Wyck, arrived at Port Jervis, N. Y., yesterday morning, with the remains of their two and only children, who died in Nebraska, of diphtheria. A few hours later, on a train from New York, the remains of Col. John H. Broadhead, of Washington, father of Mrs. Van Wyck, also reached that village. The funeral will take place this afternoon.

Autumn.

How dead-ripe hang the leaves upon the trees,
While here and there the rustle of the breeze
Discloses tinge of scarlet or of gold,
Warning us that the year is growing old!
The purple clusters load the bending vine,
And in the corn-field yellow pumpkins shine,
Suggestive of the very best of pies.
Plump pears and blushing apples feast the eyes,
And oh! how yellow seems the golden light
Poured by the sun o'er valley and on height,
While far-off hills, half hid in haze of blue,
Give the perfecting finish to the view.
Oh, glorious autumn days, like wine I drink
Your wondrous beauty, and it makes me think
Its getting very chill at eve and down,
How shall I get my overcoat from pawn?
—*Boston Post.*

DRAFTS on London, Dublin and Paris, at H. D. Cooke, Jr., & Co.'s, 1429 F st.

Sudden Death of Mr. Thomas L. Hume.

Our people were greatly shocked yesterday to learn of the sudden and utterly unexpected death of Mr. Thomas L. Hume, one of our most popular citizens and prominent business men. The deceased appeared in his usual strong and robust health Saturday, and was busily engaged at his store in settling up his affairs with the firm of Hume, Cleary & Co., from which he had withdrawn in order to devote all of his time to his farm (Tunlaw) and stock-raising. In the early portion of the evening he was heard to fall in the upper floor, and some of the clerks who rushed to his relief found that he had fallen down the stairway leading from his private office, cutting his forehead slightly, but in no other manner injuring himself. He assured them that he was unhurt, and wished merely for a few hours' rest. He was cared for, but about 9 o'clock his symptoms became alarming. Dr. McBlair was summoned, who found Mr. Hume in so critical a condition that he dispatched for Dr. P. J. Murphy and Dr. Mackall, the family physician, and also for Mrs. Hume, the wife of the deceased. At 9 o'clock he sank into a comatose condition, and died about 5 the next morning.

The deceased was a native of Virginia, but had resided in Washington the greater portion of his life. He first entered into the employ as a lad of Morsell & Wilson, and in 1854 went into the store of Mr. Edward Hall. Through industry, integrity and application to business he worked his way up to a partnership, and, under the name of Hall & Hume, this establishment grew to be one of the most prominent in the city. After the death of Mr. Hall the business was carried on under the same firm name for several years, until the interest of Mrs. Hall was purchased by Mr. Hume, after which the firm of Hume, Cleary & Co. was formed, embracing Thomas L. Hume, James K. Cleary and Frank Hume. During a long life of usefulness in this community Mr. Hume occupied many positions of honor and trust, and was but recently appointed for the second time a member of the Board of Fire Commissioners in place of the late William B. Reed. He was appointed by the President of the United States a commissioner to represent the District in the proposed World's Fair to be held in New York. He was one of the leading spirits in the organization of the National Fair Association, and to his energy and business tact in a great measure is due the success of that enterprise. He was a member of B. B. French Lodge and Washington Chapter, F. A. A. M., and Washington Commandery, No. 1, K. T. He was a vestryman of Ascension Church, and was one of the most active and influential of its members in the work of erecting the fine church edifice corner of Massachusetts avenue and Twelfth street.

The deceased leaves a wife (*nee* Miss Pickrell of Georgetown) and six children. His funeral will take place from his late residence, 3319 P street, Georgetown, to-morrow afternoon at 3 o'clock. It is probable that the ceremonies will be under the charge of the Masons, and the pall-bearers will be designated from among the intimate friends of the deceased in that order. Rev. Dr. Elliott, of Ascension Church, will officiate, and as Mr. Hume was an honorary member of the Washington Light Infantry, a portion of that body will take part in the sad ceremonies. The interment will be at Oak Hill Cemetery.

In the full prime of manhood, a man of indomitable will, great energy and business tact, endowed with a highly progressive spirit, Mr. Hume was of vast value to our city, as he was, by reason of his amiable and whole-souled disposition, intensely popular among his friends and acquaintances. We do not know when we shall look upon his like again.

The Single-Scull Race.

The single-scull race between Murray, of Portsmouth, Va., and Briceland, of Wheeling, W. Va., took place last Saturday afternoon. The race was for $500 a side, and the distance three miles, from the Potomac Boat-house and return. Both men were in apparently good condition. The start was a good one, Murray taking the lead and maintaining it until the Aqueduct Bridge was reached, when Briceland passed him and came in at the home stretch fully fifteen lengths ahead of his competitor; time, 20m. 26s. Murray's friends claim that he was taken with cramps before the first half of the course had been rowed over, hence his defeat. Upon arriving at the boat-house Murray was apparently very ill and had to be lifted from his shell. His friends lost heavily on him, one gentleman, Mr. Dennis Callahan, of Norfolk, losing $950. While many boating men condemn Murray and say he was playing the "Courtney trick," his friends appear to be satisfied with the result, and firmly believe that his illness was not feigned. Murray is a crack oarsman and won the famous single-scull race at Saratoga in 1879.

National Hotel Arrivals.

J. H. Jones, Mich.; Gov. Amos Reed, Md.; Capt. A. G. Respress, Maysville, Ky.; J. A. Newell, Maysville, Ky.; T. Keith, Maysville, K.; H. M. Wood, Maysville, Ky.; J. L. Ballantyne, Elizabeth, N. J.; J. W. Mead, Elizabeth, N. J.; S. L. Darling, Elizabeth, N. J.; A. Bentley, jr., New Brighton, Pa.; N. J. H. Geinig, Pittsburg; H. Bartel, Va.; Dr. E. N. Gelland, Phila.; Capt. J. J. De Mott, N. J.; Lieut. Haines, N. J.; Lieut. F. C. Woolman, N. J.; B. D. Phillips, N. J.; R. B. Carpenter, N. C.; W. H. Benton, N. Y.; J. A. Brooke, Warrenton; R. H. Downman, Warrenton; Gen. F. W. Swift, Detroit; George Robertson, Albrin, Mich.; T. B. Laycock, Washington, Ind.; Lt.-Gov. W. S. Crosby, Grand Rapids; W. C. Carpenter, N. Y.; G. M. Guion, Seneca Falls, N. Y.; J. H. McDonald, Seneca Falls, N. Y.; H. N. Ramsey, Seneca Falls, N. Y.; G. F. Daniel and wife, Va.; R. Parker, Va.; F. S. Merrill, Merrimac, Mass.; H. W. Stevens, Merrimac, Mass.; W. B. Cobb, Chicago; J. F. Corey and wife, Sterling, Ill.; C. A. Withers, Cincinnati; R. H. Ross, Princeton, N. J.; C. W. Moore, Bath, Me.; C. T. Hoagland, Va.; D. Fitch, Madison, Wis.; Geo. Christiancy, Mich.; S. Chester, N. Y.; Hon. O. L. Spaulding, St. John's, Mich.; R. C. Jackson, New York; G. W. Dutton, Boston; D. L. Linham, Boston; J. Lyons, Boston; T. J. Dacey, Boston; Dr. J. A. Fleming, Boston; Col. P. T. Hanlay, Boston; Hon. P. B. Plumb, Kans.; J. L. Adams, Savannah; Gov. D. H. Jerome, Mich.; Gen. J. Robertson, Mich.; Gen. G. W. Gage, Mich.; Gen. N. Church, Mich.; Col. G. S. Wormer, Mich.; Col. F. N. Coval, Mich.; Col. H. S. Raymond, Mich.; Col. C. E. Grisson, Mich.; Col. H. M. Duffield, Mich.; Col. C. S. Brown, Mich.; Col. J. C. Smith, Mich.; Col. J. H. Kidd, Mich.; Capt. A. B. Porter, Mich.; Capt. F. S. Hutchinson, Mich.; Lieut. A. E. Tower, Mich.; Lieut. A. C. Sessions, Mich.; Lieut. F. A. Sessions, Mich.; Lieut. S. D. Peirson, Mich.; F. E. Briggs, Mich.; O. T. Beard, *Post and Tribune*, Detroit; W. A. Rodman, Ionia, Mich.; J. C. Herkner, Grand Rapids; C. N. Calkins, Grand Rapids; H. W. Calkins, Grand Rapids; F. J. Morrison, Grand Rapids; A. B. Richmond, Grand Rapids; Rev. B. Hutchin, Mich.; W. A. Smith, Mich.; L. T. Hessler, N. Y.; H. H. Howard, Mich.; F. M. Gardner, Bradford, Pa.; J. P. Smith, Bradford, Pa.; J. R. Spilman, Va.; A. W. Gillett, St. Louis; H. W. Reeve, England; H. R. Garden, Va.; J. Keith, Va.; Hon. Eppa Hunton, Va.; Gen. W. H. Payne, Va.; W. M. Bloomer, Buffalo; E. O. Thomas, Balto.; G. H. Hopkins, Detroit; J. J. VanRipers, Mich.; W. H. Becker, Butler, Ind.; Capt. D. Cudey, Chicago.

THIRTY-FOUR YEARS of constantly increasing use have established a reputation for Dr. Bull's Cough Syrup second to no similar preparation. It relieves instantly and cures all Coughs, Colds, etc.

Berlin is built on sand.

Notable Sayings of Notable Men.

"If this be fall weather, what then is spring?"—Gen. Hazen.

"Money is the root of all evil—the beat-root."—Treasurer Gilfillan.

"The most important age of wine is the vintage."—George Sheridan.

"Oarsmen have to have long arms to hug the shore."—Frank Pearson.

"Many a sorrowing head has been buried in a mug of 'alf and 'alf."—Jack Harris.

"A temperance society feast is generally distinguished for dry wit."—Charley Nye.

"Let me print the bills of a country, and I care not who prints its laws."—Tom Towles.

Synod of Baltimore.

The Synod of Baltimore commenced its business session Saturday morning in the Presbyterian Church, at Cumberland, Md., and was opened with prayer by the moderator, Rev. Mr. Marks. The Presbytery of Washington was represented by Ministers J. S. H. Henderson, S. H. Howe, G. O. Little, T. S. Wynkoop, E. H. Cumston, J. T. Kelly. Elders, B. R. Mayfield, D. W. McFarland, Judge C. D. Drake, Charles Lyman.

The morning session was occupied chiefly in discussing the subject of the reorganization of the synod, according to the recent amendment of the constitution of the church, giving the synods the option, with the consent of the constituent presbyteries, of becoming representative bodies, composed of delegates appointed by the presbyteries, instead of remaining original bodies, as heretofore. It was argued in favor of the change that the meetings of the synod would be more regularly attended under the obligation of appointment; that the body would be more efficient in its work, especially in the disposition of judicial cases, and that if all the members of the body were present there would be 288, a number too large for convenient accommodation in the circumstances of this synod.

On the other hand, it was contended that the present time-honored system had been signally blessed in the great growth of the church, and should not, without weighty reasons, be changed for an uncertain experiment, that may in a short time be abandoned for our present plan. It was admitted that the attendance at the meetings was not usually as large as it should be, but the proposed new plan would not secure a larger average attendance than has prevailed for ten years past, about one hundred. That it would, in fact, defeat the chief design of the synod, which is to have an annual mass-meeting of all the ministers and elders in a large district in order to consider and stimulate a general interest in the great missionary work and other enterprises of the whole church.

Pending the discussion the synod took a recess, after which the synod heard an address on the great home mission work of the church prosecuted by the twelve hundred missionaries now in commission. The great field of the vast mission work is in the West, but the men and the means for successfully cultivating that field must go from the East. The address was very effective and made a deep impression. The synod passed a vote of thanks to Rev. Mr. Baird, of Dakota, for his excellent and instructive address.

On resuming the unfinished business of the morning session it was determined to reorganize the synod on a representative basis, and the presbyteries will take action on the ratio of the basis of representation.

The evening session was opened with a sermon by Rev. A. N. Keigwin, of Wilmington, Del.

Rev. John C. Lowrie, one of the secretaries of the board of foreign missions, addressed the synod on that work of the Church.

The Presbytery of Baltimore reported 49 ministers, 49 churches, 5,747 communicants, 7,621 Sabbath scholars; Presbytery of Newcastle, 46 ministers, 52 churches, 5,566 communicants, 6,397 Sabbath scholars; Presbytery of Washington City, 34 ministers, 29 churches, 4,204 communicants; 5,441 Sabbath scholars; Presbytery of Rio de Janeiro, 13 ministers, 21 churches, 994 communicants.

He Is Young Yet.

A gentleman who formerly resided in South Carolina and lived in that State during the reconstruction period and until after the elections of 1876, relates the following anecdote about ex-Congressman Smalls, who was one of the few colored statesmen elected to Congress from the South. The gentleman says that he heard the colored adherents discussing Smalls' ability one evening just after his nomination for Congress. The conversation was opened by one of the negroes saying:

"Say, Sam, I heah dat Smalls gone got de nomination fo Congress. Dat man Smalls is a smart chap."

"Yes," said his companion.

"Yes; smart man. Smalls, just after the war done quit he got nominated fo de Constitutional convention. Smart man, eh?"

"Yes."

"Den he done got elected!"

"Yes."

"Went ober to Columbia and made de Constitution!"

"Yes."

"Den come home got nominated fo de Legislature!"

"Yes."

"Got 'lected, too!"

"Yes."

"Smart man. Den he run agin and got 'elected agin!"

"Yes."

"Den he come home got nominated fo de Senate!"

"Yes."

"Got 'lected again!"

"Yes."

"Now he's gone got nominated fo Congress. I tell you, he's smart man!"

"Yes."

"Going to be 'lected to Congress?"

"Yes."

"To de United States Congress at Washington!"

"Yes."

"Smart chap, dat man Smalls!"

"Yes. Smalls is smart man, but den he's not as smart as de Lord!"

"No," said the enthusiastic advocate. "He is not as smart as de Lord, *but den Smalls is young yet!*"

The New Envoy from Italy.

Baron de Fava and Baronesse de Fava, of Italy, arrived at Willard's yesterday morning from New York, where they landed last Thursday from Europe. Baron de Fava comes accredited from Italy as Envoy Extraordinary and Minister Plenipotentiary to this Government to succeed Baron Blanc, who left here last spring. Since Baron Blanc left Washington the Italian Legation has been in charge of Prince de Camporeale, first secretary, as *charge d'affaires.*

Dr. Rhodes' Transfusing Battery.

advertised in another column, is an article of real merit and is worth its weight in gold. It will positively do what is claimed for it. Money cheerfully refunded to all using it a reasonable length of time if they are not satisfied. Mr. R. K. Helphenstine, the well-known druggist, Fourteenth and F streets—Ebbitt House—is the agent.

Good Little Indians.

Seventeen Indian girls and boys from Sitting Bull's band are in the city, en route for the school at Hampton, Va. Their names are Cracking Wing; Birk Deluskah (Little White Pole Cat), White Buck, Mary Walker, Susy Nagle, all from Berthold, D. T., Thomas Yellow Elk, John Looks Into the Lodge, Frank Black Hawk, Louis Agard, Joseph Archambraught, Rosa the Fourth, Fidley Walking Medicine, Jenny No Ears, Josephine McCarthy and Francis White Cow, from Standing Rock, D. T.

Balked.

Irish World.

Gladstone thought that in arresting Parnell he would provoke Ireland to an armed insurrection, which would give his hired man-slayers a chance to shoot down the victims of landlordism.

He calculated upon the hot blood of the Irish people precipitating them into a rebellion. His calculation has miscarried. Ireland has refused to abandon the position of advantage she occupies.

She has steadily driven her enemy from position to position till he now, by his actions, virtually confesses himself defeated.

To accept his challenge to convert the battle with landlordism into a physical contest would be an act of folly that Ireland has no intention of committing. She has not yet done with pilloring landlordism. When she has got through with that task Gladstone may not be so willing to provoke an armed resistance to the representatives of the system of robbery with which his name will be indissolubly linked for all time to come.

The self-control the Irish people have displayed during the last week is the best evidence we could have of the strength of their determination to destroy landlordism. It shows that with them reason has the taken place of impulse. Their self-restraint has done much toward securing the final overthrow of landlordism.

In the desperate game he is playing Gladstone has been beaten in a way that leaves him no hope for the future. The pushing of the Irish people into an armed resistance was his trump card, and he has played it and lost. There is nothing now left for him to do but stand and watch the onward march of ideas which are shattering to pieces the institutions he would save from destruction. His soldiers and police cannot stop that march. His cannon cannot impede it. Onward, steadily onward, it goes, defying the brute force that he employs against it.

Baffled in his first attempt to seduce Ireland into abandoning the field of discussion for one in which the brute force at his command could be used, the "conscientious" stateman who has shown that he would not scruple to shed blood to carry out his purpose, has now to look on while the revolution he would put down is every day gathering fresh strength.

Durang's Rheumatic Remedy

will cure any case of Rheumatism on the face of the green earth. Sold by every live druggist in Washington.

An Example for Mahone and Riddleberger.

Apropos of duels, a good story is told of Mr. John S. Wilds and R. S. Harcourt, who in 1866 were rival candidates for the Democratic nomination to the mayoralty of Hamilton, Ohio. A nomination at that time was equivalent to an election, and there was much bitterness of feeling displayed on both sides. The contest was an exceedingly bitter one, but Wilds walked off with the prize. A few days after the nomination was made, Harcourt, who felt himself aggrieved at some of the utterances of his late competitor, sent him a letter in the nature of a challenge. Wilds received the letter, and sent the following reply: "Your favor this moment before me. In another moment it will be behind me." Yours truly.

If Messrs. Mahone, Riddleberger, Early and other gore seekers would adopt the plan of Mr. Wilds, they would save themselves the mortification of being noted asses.

"Alderney Dairy Wagons."

Fresh Alderney butter, churned every morning, and delivered in ½-lb "Ward" prints, at 45c. per lb. Also, cottage cheese, 5c. per ball; buttermilk, 5c. per quart, and sweet milk, 5c. per quart.

REV. MR. DEALE, of this city, preached yesterday at the First Methodist Episcopal Church in Annapolis.

MARRIED.

THOMAS—WYSE.—On October 5, at St. Charles Church, Pikesville, Baltimore County, Md., by Rev. E. Q. S. Waldron, E. Walnuth Thomas to Florence E., daughter of Col. F. O. Wyse, U. S. A.

DIED.

CROPLEY.—Sunday, October 23, Lutie, infant daughter of Thomas L. and Alice J. Cropley, aged 17 months.

ECKARDT.—On October 23, of paralysis, Louisa Eckardt, aged 55 years.

Funeral will take place on Tuesday, 25th inst., at 2 o'clock p. m., from her late residence, 925 Twenty-second street northwest. Relatives and friends are respectfully invited to attend.

HUME.—On Sunday morning, October 23, of apoplexy, Thomas L. Hume, aged 43 years.

His funeral will take place from his late residence, No. 3319 P street, West Washington, at 3 o'clock p. m., Tuesday, October 25.

GREAT ARRIVAL
AT
King's Palace,
814 SEVENTH STREET,
OF THE
Latest and Most Fashionable
Hats and Bonnets,
Feathers, Plumb Ribbons
Satins, Plushes, Velvet, Silks,
LACES,
Worsted Hoods & Sack Shawls
CLOAKS, KID GLOVES,
Made-Up Lace Goods.
WONDERFUL VARIETY OF
Artificial Plants for Parlor Ornaments.
THE LARGEST STOCK OF
MILLINERY
AT THE LOWEST PRICES.
CALL AND BE CONVINCED.
oct4

Dr. BULL'S
COUGH
SYRUP
For the Cure of Coughs, Colds, Hoarseness, Bronchitis, Croup, Influenza, Asthma, Whooping Cough, Incipient Consumption and for the relief of consumptive persons in advanced stages of the Disease. For Sale by all Druggists.—Price, 25 Cents.

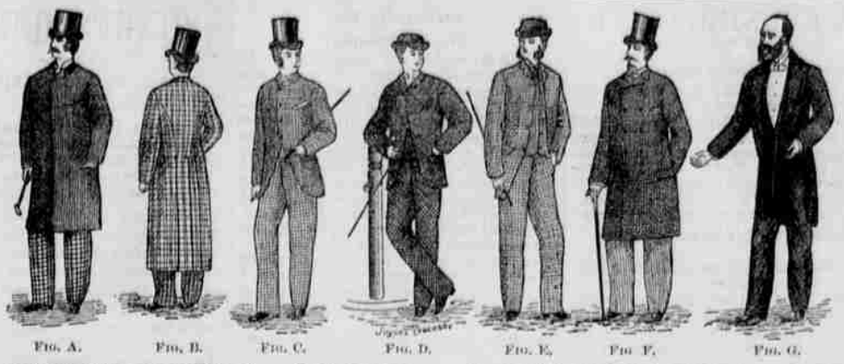

FASHIONS FOR AUTUMN, 1881.
GEO. C. HENNING,
ONE PRICE CLOTHIER
410 Seventh Street, Washington, D. C.

UNDERTAKERS.

R. F. HARVEY, UNDERTAKER,
921 SEVENTH ST. NORTHWEST,
Formerly 933 F Street Northwest.
The public is respectfully notified that I am no longer at 933 F street, but 921 Seventh street northwest. Make no mistake. R. F. HARVEY.
je24

J. T. CLEMENTS,
UNDERTAKER and Funeral Director,
No. 70 HIGH STREET, Georgetown.

West End Advertisements.

PAINTS, OILS, GLASS,
&c., at manufacturers' prices, at
D. SHANAHAN'S, 1919 Penna. Ave.
sep12

R. J. ASHBY'S ANTIQUARIAN BOOK STORE
1705 Penna. Ave., near Corcoran Art Gallery. Books Old and Rare, in English, French and German. CIRCULATING LIBRARY. se28

VALUABLE TRUTHS.

"If you are suffering from poor health or languishing on a bed of sickness, take cheer, for
Hop Bitters will Cure you.
"If you are simply ailing, if you feel weak and dispirited, without clearly knowing why,
Hop Bitters will Revive you.
"If you are a minister, and have overtaxed yourself with your pastoral duties, or a Mother, worn out with care and work,
Hop Bitters will Restore you.
"If you are a man of business or laborer weakened by the strain of your every-day duties, or a man of letters, toiling over your midnight work,
Hop Bitters will Strengthen you.
"If you are suffering from over-eating or drinking, any indiscretion or dissipation, or are young and growing too fast, as is often the case,
Hop Bitters will Relieve you.
"If you are in the workshop, on the farm, at the desk, anywhere, and feel that your system needs cleansing, toning, or stimulating, without intoxicating,
Hop Bitters is what you need.
"If you are old, and your blood thin and impure, pulse feeble, your nerves unsteady, and your faculties waning,
Hop Bitters will give you new Life and Vigor.
"HOP BITTERS is an elegant, healthy and refreshing flavoring for sick-room drinks, impure water, etc., rendering them harmless, and sweetening the mouth and cleansing the stomach." au24

BOOKS AND STATIONERY.

BOOKS AND STATIONERY,
WHOLESALE AND RETAIL.
C. C. PURSELL,
422 NINTH STREET NORTHWEST. oct

HOLIDAY GOODS
AT
McCREARY & McCLELLAND'S,
924 SEVENTH STREET N. W.

GEO. RYNEAL, JR.,
Wholesale and Retail Dealer in
PAINTS, OILS, WINDOW AND PLATE GLASS, LAMP GOODS, ETC. ARTISTS' AND WAX FLOWER MATERIALS.
No. 418 Seventh St. N. W., opp. Odd-Fellows' Hall,
je13-d Washington D. C.

KEEP'S SHIRTS,
437 SEVENTH STREET NORTHWEST, BETWEEN D AND E.
O. P. BURDETTE, Sole Agent.
437 SEVENTH ST. NORTHWEST. jy13

PALMER'S
AMERICAN GINGER ALE.
EQUAL TO THE BEST.
FOR SALE by Dealers Generally.

GUNS! GUNS!
AT
PEABODY'S,
No. 411 Seventh St. Northwest
Three Doors Below Odd-Fellows' Hall. sep8

OFFICE OF THE
Holman Liver and Ague Pad.
RILEY'S BUILDING,
Southeast Corner Ninth and E Streets
Second Floor.

J. W. McKNIGHT & CO., 1406 Pa. Ave.
Sole Agent D. C. for the Patent
WOOD CARPET.

W. H. VEERHOFF,
Dealer in Wall Papers, Window Shades, Picture Frames, Pictures, &c.
916 SEVENTH STREET NORTHWEST

PAINTING.
HOUSE PAINTING and DECORATIONS
Every Variety.
Pure Material, Good Work & Moderate Price
MACNICHOL,
415 Tenth Street Northwest, next Gas Office.

MAHONEY, THE PAPERHANGER,
315 PENNA. AVE., Capitol Hill.
Has on hand all the new designs in Wall Papers, Window shades Picture Frames

GO TO MEEK'S, 621 G STREET,
FOR
STYLISH CARRIAGES AND REPAIRING OF THE SAME. aug9

[Established 1844.]
NEW STOCK Latest Designs WALL PAPERS, JUST RECEIVED,
Tiffany, Marls, Dresser and Others. Sole Agent for Bulmer's English Decorative Gilt and Frescoe WALL PAPER, Window Shades, Mattings, &c.
je29 W. F. CLARK, 1113 F St. Northwest.

SHIRTS! SHIRTS! SHIRTS!
A Good Shirt for 50c.
A Duvall Shirt for 65c.; finished, 75c.
A Wamsutta Shirt for 75c.; finished, 90c.
A Plaited Bosom Shirt for 85c.; finished, $1.
Shirts to order a specialty. Satisfaction guaranteed, at S. B. RILEY & CO.'S,
se14 No. 1112 F street northwest.

ARTHUR B. SMITH,
DEALER IN
WOOD AND COAL.
611 NEW YORK AVE., Washington, D. C. je13tf

CARPETINGS.
GEO. WILLNER,
Has in stock a full line of Carpetings, all grades Oilcloths, Cocoa and Straw Mattings. Also, latest styles in Wall Paper, Window Shades and Curtain Goods, Lace and Gauze Net Mosquito Canopies, Wire Window and Door Screens.
Prices Low.
GEORGE WILLNER,
No. 429 NINTH STREET NORTHWEST

THOS. E. WAGGAMAN, Real Estate Auctioneer.
TRUSTEE'S SALE OF VALUABLE IMPROVED PROPERTY, SITUATED ON I STREET, BETWEEN NORTH CAPITOL AND FIRST STREETS N. W.
By virtue of a deed of trust bearing date on the 6th day of November, A. D., 1875, and duly recorded in liber No. 862, folio 219, one of the land records of the District of Columbia, the undersigned trustee, appointed by order and decree of the Supreme Court of the District of Columbia, in Equity, cause No. 7,725, in place of the trustees named in said deed of trust, will sell by direction, and at the request of the party secured thereby, at public auction, in front of the premises, on the 31st day of October A. D. 1881, at 4 o'clock p. m., all of that certain piece or parcel of land and improvements, situated in the city of Washington, D. C., and known and described as lot lettered K in McGill's recorded sub-division of part of square numbered six hundred and twenty.
Terms of Sale: One-half in cash, and the balance in two equal instalments, payable in one and two years from the day of sale, with interest at the rate of six per cent. per annum until paid, and secured by a deed of trust on the property sold. All conveyancing at the cost of the purchaser. A deposit of $50 required at the time of sale. If the terms of sale are not complied with within five days, the property will be resold at the cost of the defaulting purchaser.
H. B. MOULTON, Trustee.
oc20eod&ds

HATS AND UMBRELLAS.

FALL STYLES OF HATS
FOR GENTLEMEN, YOUTHS & CHILDREN, NOW COMPLETE.
STINEMETZ, Hatter,
1237 PENNA. AVE., next to cor. 13th st. sep26

SIGMUND & GOLDMAN,
NOBBY HATTERS AND FURRIERS,
436 Seventh Street Northwest.
Seal Sacque and For Repairing a Specialty. se10

JOHN ROGERS,
Manufacturer and Repairer of
SUN UMBRELLAS & PARASOLS,
ap16-g 613 D street northwest.

BOOTS AND SHOES.

GEO. F. BENKERT,
SUCCESSOR TO
819
FINE BOOTS AND SHOES.
PENN. AVE.
BENKERT
WILSON
WASHINGTON D.C.

GREATEST BARGAINS EVER OFFERED IN
BOOTS AND SHOES
Selling all goods at cost for the next 60 days to make room for Fall Stock.
W. S. BROWN,
jy27 211 and 211½ PENN. AVENUE S. E.

HAHN'S
FAMOUS $2.50 CALF BOOT,
816 Seventh Street and 1922 Penn. ave.

THE BEST AND CHEAPEST.
WHOLESALE AND RETAIL.
L. HEILBRUN'S
SHOE HOUSE,
402 SEVENTH STREET NORTHWEST,
Sign of "The Old Woman in Window."

TO SAVE MONEY BUY YOUR
BOOTS AND SHOES
OF
A. SOMMERS,
Metropolitan Store,
No. 609 PENNSYLVANIA AVE.

One Price Shoe Store.
A. L. HAZELTON,
423 SEVENTH ST.,
Under Odd-Fellows' Hall.

GREAT BOSTON SHOE AUCTION HOUSE,
491 Pennsylvania Ave. N. W.,
L. RICHOLD, Proprietor.

HOTELS AND RESTAURANTS.

1016 1016
HARVEY'S
Old Established Ladies' and Gent's
Restaurant and Oyster Saloon
The Largest and Most Complete in the country. Constantly on hand every brand of Oysters found in American Waters, with a boundless variety of GAME, and every delicacy that the Northern Eastern and Southern Markets can produce. Also
IMMENSE LUNCH COUNTER.
Our Table d'Hote cannot be excelled in quality and variety.
Harvey, the Originator of STEAMED OYSTERS
HARVEY & HOLDEN, Proprietors.
1016 Cor. Penna Ave. and Eleventh st.

Georgetown Advertisements.

W. H. WHEATLEY'S Steam Dyeing and Wet and Dry Scouring Establishment, will call for and deliver work anywhere in the District, upon receipt of address by mail or otherwise. Goods received and returned by mail and express from and to all parts of the country. No. 1068 (old 40) Jefferson street, near Bridge, Georgetown, D. C.
ap14

WATCHES.
A Gold Watch for $15.
A Better Gold Watch for $20, $25, $30 and $50.
Silver Watches from $5 to $20.
Jewelry, Silverware, Clocks, Spectacles, at
J. S. BLACKFORD'S,
New No. 325 BRIDGE STREET.

S. M. WATERS,
56 HIGH STREET,
PRACTICAL PLUMBER, STEAM AND GAS FITTER.
All Work Warranted. oct9-g

JOHN H. SCHULTZE, 56 Bridge street,
Keeps the best 5 and 10 ct. Cigars to be found in Georgetown. Sunday and Weekly Papers, Stationery, etc.

New Hardware and Harness Store.
H. P. GILBERT, 91 High Street.
Hardware and Harness at reasonable rates. Harness repaired. sep8-1y

Special Bargains in New and Second-hand FURNITURE at the Old Stand, 76 and 78 Bridge st. Second-hand Furniture Bought, Sold and Exchanged.

A. TALLENT, Practical Upholsterer,
85 High St., opp. Forrest Hall.
Upholstering in all its branches. Furniture Repaired.

LIVERY STABLES.

FADELEY & BRO.,
422-24 Eighth Street, bet. D and E n. w.
Close Carriages for Weddings, Calls and Receptions. Boarding and Livery Stables.

A. B. KEYES. J. L. SMITH.
KEYES & CO.,
Close Carriages for Weddings, Calls and Receptions. Boarding and Livery Stable. Willard's Hotel Stables, corner 14th and E sts.

RAILROADS.

1881 THE GREAT 1881
PENNSYLVANIA ROUTE,
TO THE NORTH, WEST AND SOUTHWEST.
DOUBLE TRACK, STEEL RAILS.
Splendid Scenery. Magnificent Equipment
IN EFFECT MAY 16, 1881.
TRAINS LEAVE WASHINGTON, from depot corner of Sixth and B streets, as follows:
For Pittsburg and the West, 8.00 a. m. Daily with Sleeping cars to Pittsburg and Chicago; 10.30 a. m. daily, with Sleeping cars from Harrisburg to Cincinnati, St. Louis and Chicago; 9.35 p. m. daily, with Palace Car to Pittsburg.
BALTIMORE & POTOMAC RAILROAD.
For Canandaigua, Rochester, Buffalo, Niagara Falls, with Parlor Car to Watkins and the North, 8 a. m. daily, except Sunday; at 9.30 p. m. daily except Saturday with Palace car to Canandaigua and Watkin's.
For Williamsport, Lock Haven and Elmira 10.30 a. m. daily, except Sunday.
For New York and the East, 8.00 a. m., 10.30 a. m., 2.00, 10.00 and 10.15 p. m. On Sunday, 2.00, 10.0 and 10.15 p. m. Limited Express of Pullman Palace Cars, 9.30 a. m. daily, except Sunday.
For Brooklyn, N. Y., all through trains connect Jersey City with boats of Brooklyn Annex, affording direct transfer to Fulton street, avoiding double ferriage across New York city.
For Philadelphia, 8.00 a. m., 10.30 a. m., 2.00, 5.40, 10.00 and 10.15 p. m. On Sunday at 2.00, 5.40 10.00 and 10.15 p. m. Limited Express, 9.30 a. m. daily, except Sunday.
For Baltimore, 6.40, 8.00, 9.30, 10.30 a. m., and 2.00, 4.20, 4.40, 5.40, 9.30, 10.00 and 10.15 p. m. On Sunday, 8.00, 10.30 a