Daily American Telegraph.

NUMBER 414. WASHINGTON: THURSDAY AFTERNOON, JULY 22, 1852. PRICE 2 CENTS.

DAILY
AMERICAN TELEGRAPH.
PUBLISHED EVERY AFTERNOON,
(EXCEPT SUNDAY,)
On Pennsylvania avenue, between 4½ and 6th streets, south side.
WASHINGTON, D. C.,
BY CONNOLLY & SMITH.

To subscribers served by the carriers, the paper will be furnished regularly for *ten cents per week*, payable weekly. ☞ To mail subscribers, $5 a year; $2 50 for six months; $1 25 for three months; 50 cents a month. No paper mailed unless paid for in advance.

CASH TERMS OF ADVERTISING.

1 square	1 insertion..	50	1 square,	1 month....	4 00
1 do	2 insertions.	75	1 do	2 months...	7 00
1 do	3 insertions.	1 00	1 do	3 months...	10 00
1 do	1 week....	1 75	1 do	6 months...	16 00
1 do	2 weeks....	2 75	1 do	1 year.....	30 00

Twelve lines (or less) make a square—longer advertisements in exact proportion.

No reports, resolutions, or proceedings of any corporation, society, association, or public meeting, and no communication designed to call attention to any matter of limited or individual interest, can be inserted unless paid for as an advertisement.

ADVERTISERS will please endeavor to send in their favors before 11 o'clock, if possible.

THE ENGLISH VERMIN-DESTROYER,

Warranted superior to any other in use for destroying

Roaches, Bedbugs, Ants, Fleas,

And all kinds of Bugs and Worms.

THIS article, being in a liquid form, can be easily applied to Bedsteads, or wherever it is required, with a feather or brush, leaving no disagreeable smell whatever in the rooms—which renders this article more desirable *in use*, as well as *superior* to any other.

Wainscots, Bedsteads, Fire-places, &c., anointed with this article, will ever after be *cleansed* of Bugs or Worms, as it is so strong and poisonous to these *noxious animals* as to cause them to fall dead from Bedsteads, &c., when running over parts where this *Liquid* has once been *applied*. This is also one of the best articles ever *introduced* into this *country* for destroying

WORMS AND INSECTS ON TREES,

and will retain its strength longer than any other preparation of the kind.

☞ Price 25 cents a bottle.

For sale only at
WIMER'S Cheap Cash Stationery Store,
6th st., near Louisiana avenue,
sole Agency for Washington City.

N. B.—None genuine without the written signature of CROMMELIN & FAIRBROTHER (sole proprietors for the United States) on the label. jy 9—tr

BENJ. B. GRAY'S PILE OINTMENT—AN INFALLIBLE CURE. If afflicted, try it, and cease to suffer. For sale by A. GRAY, Bookseller, june 9— 7th st., opp. Odd-Fellows' Hall.

ST. LOUIS BONDS WANTED, at the BANK OF THE UNION, may 4—tr Browns' Marble Building.

General Banking and Exchange Business.
COPARTNERSHIP.

THE undersigned respectfully announce to the public that they have entered into copartnership for the transaction of a general Exchange and Banking business in the city of Washington, under the firm of—
SELDEN, WITHERS & CO.
All business entrusted to them will be attended to with promptness and fidelity.
WILLIAM SELDEN,
Late Treasurer of the United States
JOHN WITHERS,
Of Alexandria, Virginia.
R. W. LATHAM,
Of the city of Washington.
L. P. BAYNE,
Of Baltimore, Maryland.
mar 24—tf

"For shelter and shade, too,
As the sunshine or rain may prevail."

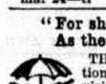

THE SUBSCRIBER wishes to call the attention of the ladies and gentlemen of this city and vicinity to his assortment of Umbrellas and Parasols, consisting of green and blue Ture Satin, green and blue watered, bordered Silk do., lined do. Likewise a general assortment of Umbrellas. A good assortment of materials suitable for every description of repairs.

Repairs promptly done in the best manner.

Pinking of Ruffles, Scarfs, Aprons, &c., in the best manner, at short notice. DANIEL PIERCE,
South side of Penna. avenue, near 13th street,
may 11—eotf] sign of several Umbrellas

PURE VEGETABLE EXTRACT
DR. MORSE'S
INVIGORATING CORDIAL

FOR GENITAL DEBILITY, IMPOTENCY, INCONTINENCE, OR NOCTURNAL EMISSIONS, &c.—The astonishing success which has attended this invaluable medicine, for *Loss of Muscular Energy, Physical Lassitude*, and *General Prostration*, or any of the consequences of youthful indiscretion, or indulgence of the passion in riper years, renders it the most valuable preparation ever discovered. In fact, as a remedy for the above complaints, it stands unrivalled and alone. There is no other reliable remedy, or any that has authentically received the sanction of the Medical Faculty. The WONDERFUL VEGETABLE PRODUCTION of which this medicine is composed has been tested, and its virtues proclaimed, by the highest names of the faculty of London, Paris, and the chief cities of Europe, as well as by eminent Physicians in this country. It is the only infallible remedy for NERVOUS, HEAD, and MIND COMPLAINTS—the mental physic so long sought for and never before found—the only agent that can administer to MIND DISEASES. It will remove all nervous affections, DEPRESSION, EXCITEMENT, incapacity to study or business, loss of MEMORY, CONFUSION, thoughts of self-destruction, fear of insanity, &c. It will restore the appetite, renew the health of those who have destroyed it by Sensual Excesses or evil practices. It has been said by some that these disorders, emissions, &c., were incurable. This, however, is not the fact.

DR. MORSE'S INVIGORATING CORDIAL has cured, and is constantly curing, these complaints—relieving the mental and bodily incapacity of the unfortunate sufferer, as the following testimony of the names received will conclusively show:

Dr. Woodward, of ——, Massachusetts Insane Hospital, writes of one of his patients being cured by using this Cordial thus: "It gives me pleasure to inform you that one of my patients, while in Boston, procured some of your Cordial. He tells me that he has not had a single emission since he commenced taking it, while before he had two or three a week. When he applied to me," says Dr. W., "I thought it hardly possible for him ever to regain his full strength. I prescribed the usual medicine used in those cases in the hospital, but they had no effect. In the mean time he purchased some of your Cordial, which has effected a cure I am sure no other medicine would. I shall ever recommend it, whenever an opportunity occurs."

The nature of the maladies relieved by this Cordial are generally such as to leave the publication of certificates of cures out of the question. The proprietor could produce a host of the most conclusive testimony to show that the great reputation it enjoys was not accidentally obtained, but is firmly based upon its positive and apparently miraculous virtues. In all directions are to be found the happy parents of healthy offsprings, who would not have been so but for this extraordinary preparation. And it is equally potent for many disease for which it is recommended.

THE MEDICAL JOURNALS

have not, in a single instance that has been authenticated, given their sanction to any other preparation for the above complaints. It has, in many violent and desperate cases, effected radical cures, after patients had been abandoned, and their condition pronounced hopeless by medical practitioners of high professional character.

THE COMMON EXPRESSION

of those who have used this Extract is: "I had heard your Cordial highly spoken of, but was one of the incredulous in regard to its merits, having tried various medicines sold for the same purpose, (different Sarsaparillas,) without deriving any benefit. I had almost given up all hope of obtaining relief, when I purchased some of your Cordial. I had no faith whatever of its benefiting me—but it has. I feel stronger, have had no emissions since, although it is not three weeks. I am satisfied that the half a dozen bottles I took will cure me."

Another says: "I had consulted several distinguished physicians. Some said I could not be cured; others prescribed this thing and that; but I found no relief until I procured some of your Cordial. I must say it completely cured me."

Another says: "I was surprised at the effect your Cordial had. Why had I not heard of it before? It would have saved me so much expense, besides years of mental and bodily suffering."

CAUTION.—Ask for *Dr. Morse's Cordial*, and take no other, as there are worthless imitations which its unrivalled excellence, fame, and popularity have brought into the market. It will not hurt the most delicate female, but do good. Beware of all other Cordials, &c., and try only this.

It is put up in pint bottles, with the words Dr. MORSE'S INVIGORATING CORDIAL blown on the glass. Price $3 per bottle; two bottles, $5; six bottles, $12; and $24 per dozen.

N. B.—Important advice accompanying each bottle.

Prepared by M. Morse, New York city—principal office, 192 Broadway.

☞ Sold by Z. D. GILMAN, Druggist, wholesale and retail, and only agent for the District. june 1—eoly

WANTED—A YOUTH, from 16 to 18 years of age. One who has some acquaintance with the business would be preferred. WM. T. EVANS, Druggist,
june 23— Corner of H and Seventh streets.

DR. JOHNSTON
PROCLAIMS TO THE AFFLICTED
That he has discovered the most certain, speedy and efficacious plan of treating
SECRET DISEASES
that has ever yet been presented to the world. By his plan, founded on observation made in the Hospitals of Europe and America, he will insure
A CURE IN TWO DAYS,
OR NO CHARGE.
No Mercury or Nauseous Drugs used.

Weakness, Loss of Organic Powers, Pains in the Loins, Disease of the Kidneys, Affections of the Head, Throat, Nose and Skin, Constitutional Debility, and all those horrid affections arising from a Certain Secret Habit of Youth, that solitary practice, more fatal to its victims than the song of the Syrens to the mariners of Ulysses—blighting their most brilliant hopes or anticipations, rendering Marriage, etc., impossible.

A CURE WARRANTED, OR NO CHARGE.

Young Men especially, who have become the victims of *Solitary Vice*, that dreadful and destructive habit which annually sweeps to an untimely grave thousands of young men of the most exalted talents and brilliant intellect, who might otherwise have entranced listening Senates with the thunders of eloquence, or waked to ecstacy the living lyre, may call with full confidence.

MARRIAGE.

Married persons, or those contemplating marriage, being aware of physical weakness, should immediately consult Dr. J., and be restored to perfect health.

Office, No. 7 South Frederick street, Baltimore, Maryland, on the left hand side, going from Baltimore street, seven doors from the corner. Be particular in observing the name and number, *or you will mistake the place.*

DR. JOHNSTON,
Member of the Royal College of Surgeons, London, Graduate from one of the most eminent Colleges of the United States, and the greater part of whose life has been spent in the Hospitals of London, Paris, Philadelphia, and elsewhere, has effected some of the most astonishing cures that were ever known. Many troubled with ringing in the ears and head when asleep, great nervousness, being alarmed at sudden sounds, and bashfulness, with frequent blushing, attended sometimes with derangement of mind, were cured immediately.

TAKE PARTICULAR NOTICE.

Dr. J. addresses all those who have injured themselves by private and improper indulgences, that *secret and solitary habit*, which ruin both body and mind, unfitting them for either business or society.

These are some of the sad and melancholy effects produced by early habits of youth, viz: Weakness of the Back and Limbs, Pains in the Head, Dimness of Sight, Loss of Muscular Power, Palpitation of the Heart, Dyspepsia, Nervous Irritability, Derangement of the Digestive Functions, General Debility, Symptoms of Consumption, &c., &c.

Mentally.—The fearful effects on the mind are much to be dreaded. Loss of Memory, Confusion of Ideas, Depression of Spirits, Evil Forebodings, Aversion of Society, Self Distrust, Love of Solitude, Timidity, &c., are some of the evils produced.

NERVOUS DEBILITY.

Weakness of the system, Nervous Debility and premature decay generally arise from the destructive habit of youth, that solitary practice so fatal to the healthful existence of man, and it is the young who are most apt to become its Victims, from an ignorance of the dangers to which they subject themselves. Parents and Guardians are often misled with respect to the cause or source of disease in their sons and wards. Alas! how often do they ascribe to other causes the wasting of the frame, Palpitation of the Heart, Dyspepsia, Indigestion, derangement of the Nervous System, Cough, and Symptoms of Consumption; also those serious Mental effects, such as loss of Memory, Depression of Spirits, or peculiar fits of Melancholy, when the truth is, they have been caused by indulging in Pernicious but alluring practices, destructive to both Body and Mind. Thus are swept from existence thousands who might have been of use to their Country, a pleasure to their friends, and ornaments to Society.

DR. JOHNSTON'S INVIGORATING REMEDY FOR ORGANIC WEAKNESS.

This grand and important Remedy has restored strength and vigor to thousands of the most debilitated individuals, many who had lost all hopes, and been abandoned to die. By its complete invigoration of the Nervous System, the whole faculties become restored to their proper power and functions, and the fallen fabric of life is raised up to beauty, consistency and duration, upon the ruins of an emaciated and premature decline, to sound and pristine health. Oh, how happy have hundreds of misguided youths been made, who have been suddenly restored to health from the devastations of those terrific maladies which result from indiscretion! Such persons, before contemplating

MARRIAGE,

should reflect that a sound mind and body are the most necessary requisites to promote connubial happiness. Indeed, without this, the journey through life becomes a weary pilgrimage; the prospect hourly darkens to the view; the mind becomes shadowed with despair, and filled with the melancholy reflection that the happiness of another becomes blighted with our own. Let no false delicacy prevent you, but apply immediately.

He who places himself under the care of Dr. Johnston may religiously confide in his honor as a Gentleman, and confidently rely upon his skill as a Physician.

TO STRANGERS.

The many thousands cured at this institution within the last ten years, and the numerous important Surgical Operations performed by Dr. J., witnessed by the Reporters of the papers and many other persons, notices of which have appeared again and again before the public, is a sufficient guaranty that the afflicted will find a skilful and honorable physician.

TAKE NOTICE.

It is with the greatest reluctance that Dr. Johnston permits his card to appear before the public, deeming it unprofessional for a physician to advertise; but unless he did so, the afflicted, especially strangers, could not fail to fall into the hands of those imprudent, boasting impostors—individuals destitute of knowledge, name, and character—pedlars, shoemakers, mechanics, &c., advertising themselves as physicians; ignorant quacks, who keep you trifling month after month, as long as possible, and in despair leave you with ruined health to sigh over your galling disappointment. It is this motive alone that induces Dr. J. to advertise, *for he alone can cure you.* To those unacquainted with his reputation he deems it necessary to say, that his credentials or diplomas always hang in his Office.

Weakness of the Organs immediately cured, and full vigor restored.

☞ ALL LETTERS POST-PAID—REMEDIES SENT BY MAIL. mar 5—1y

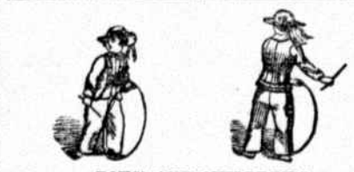

BOYS' AND CHILDREN'S
Outfitting Establishment!
WALL & STEPHENS,

Pennsylvania avenue, between Ninth and Tenth streets, next door east of the Iron Building, have on hand one of the largest and most complete assortments of BOYS' AND CHILDREN'S CLOTHING to be found in this part of the country, comprising every article of Boys' wear necessary for a complete outfit, such as—

Coats,	Handkerchiefs,
Jackets,	Boots,
Vests,	Shoes,
Pants,	Hats,
Shirts,	Caps,
Drawers,	Belts,
Socks,	&c., &c.

☞ Citizens and strangers are invited to call and examine our stock before making their selections, as we feel assured that we can offer the best selection of goods to be found in this city, *and on the most pleasing terms.* may 15—tf

FOR RENT—A handsome new three-story Brick House, on 12th street, (Island,) containing eleven rooms and a large hall. Rent, $300; and possession given in a few days.
mar 9—tf JOHN L. SMITH.

SHAVING-BOXES VERY CHEAP!

THE above article can be purchased at WIMER'S for 62½ cents; or fitted out with a Tally-ho Razor, Shaving-Brush, Toothbrush, and Soap, for $1.25!
Cheap Cash Stationery Store,
4—tr Sixth street, near Louisiana avenue.

TALLY-HO RAZORS—WARRANTED.

IF there is such a thing as luxury in a shave, these celebrated Sheffield Razors, and Bazin's popular SHAVING CREAM, (both of which can be had at Wimer's for 50 cents,) contribute largely to such a result. Call at the
Cheap Cash Stationery Store, Sixth street,
may 27—tr near Louisiana avenue.

JOHN L. SMITH,
ATTORNEY AND COUNSELLOR AT LAW,
AND COUNTY MAGISTRATE.
☞ OFFICE, Eighth street, opposite the market-house, where he may be found at all times. ☜ [feb 3—

C. W. PAIRO. WM. NOURSE.
Banking House
OF
PAIRO & NOURSE.
Land Warrants bought and sold.
Land Warrants wanted. mar 24—1y

SAMUEL T. WILLIAMS, Attorney at Law,
65 *Fayette street, Baltimore, Md.*,
PRACTISES in the various courts of Baltimore. Prompt attention given to Collecting. He refers to—
Hon. S. U. Downs, Senator from Louisiana.
Hon. G. W. Jones, do. Iowa.
T. C. Connolly, esq., Editor American Telegraph.
Dr. John O Wharton, Baltimore, Md.
feb 21—tf

DR. HARRIS'S INFIRMARY,
NO. 31 SOUTH GAY STREET,
BETWEEN SECOND AND LOMBARD STREETS.
☞ *A SAFE AND SPEEDY CURE EFFECTED, OR NO MONEY REQUIRED.*

Over twenty years' experience in the treatment of all forms of PRIVATE DISEASES enables DR. HARRIS to insure *a sound and speedy cure* in any of these complaints. His remedies are free from *disgusting oils, balsam, poisonous compounds of mercury, and injurious drugs*, which so often lead to *exposure*, rendering the unhappy sufferer *an invalid for life.*

THIS INFIRMARY,

celebrated throughout the UNION for the effectual cure of all classes of Secret Diseases in the shortest time ever accomplished by *proper* and *safe remedies*, was established in this city over thirteen years ago, as A REFUGE from Quackery. No public notice of this Institution would be required, were it not for the number of strangers in a large city exposed to IMPOSITION from the alluring baits of MOCK DOCTORS, who will promise *anything* to entice strangers to their WHITED SEPULCHRES.

ENFEEBLED MANHOOD

may here find a certain restorative. The remedies of Dr. HARRIS in renovating the MENTAL AND PHYSICAL POWERS, and removing all ORGANIC DISABILITY, with other evils, entailed by a *certain Secret Habit*, are innocent in action, certain in effect, and unsurpassed by any discovery of the age.

TO FEMALES.

Dr. H. has given particular attention to female diseases. His experience enables him to relieve SAFELY and SPEEDILY *all Irregularities, Nervous Derangement, Constitutional Weakness, General Debility, &c.* Prompt attention given to letters, and treatment marked with skill and delicacy. Communications sacredly *inviolate.*

Distant persons cured at home, by addressing DR. GORDON HARRIS, Baltimore, (letters post-paid.) Medicine sent in any direction by mail. may 27—1y

MEXICAN MUSTANG LINIMENT.—The action of this Liniment upon the organization is one of the most perfect remedies ever offered to the afflicted. Its volatile, penetrating, soothing, and healing properties diffuse themselves to the very bones. It gives a new impulse to the whole nervous system to the very extremities, stimulates the absorbents and secretions, and assists *nature* to throw off and rid herself of any diseased action of the nervous chords or ligaments, making it applicable to sores of any kind—*RHEUMATISM, BRUISES, STRAINS, BURNS, WOUNDS, SWELLINGS, OR PAINS IN ANY PART OF THE BODY.*

IMPORTANT FACTS.

ST. LOUIS, February 27, 1852.

We, the undersigned, dealers in Drugs and Medicines in St. Louis, Mo., have sold the quantities of Mexican Mustang Liniment opposite our names below during the past twelve months. And we take pleasure in stating that we have never known any remedy that has sold so rapidly or that has given such general satisfaction. Every one who uses it speaks in the highest praises of its efficacy in relieving pain, subduing inflammation, and in healing sores and wounds, either of man or beast:

H. Blakesly, cor. of Third and Chestnut sts		266	gross.
Charless, Blow & Co., Main street		229	"
Bacon, Hyde & Co.,	"	220	"
Bunsling & Voist,	"	102	"
Barnard, Bro. & Co.,	"	134	"
Schwetzer & Eggars,	"	100	"
Snow & Shatt,	"	106	"
Dupuy & Morton,	"	94	"
Francis Walton & Co.,	"	137	"
P. C. Haooker,	"	15	"
C. Glima, Third and Green streets		40	"
Dr. E. Easterly, Third and Chestnut streets		20	"
Z. F. Witzell & Co., Pine street		40	"
Total		1,513	"

HORSES AND OTHER ANIMALS.

There is nothing that can be compared to the Mustang Liniment in its speedy and permanent cure of Strains, Bruises, Cuts, Galls, Chafes, Scratches, Sweny, Pollevil, Fistula, Big-head, Spavin, Ring-bone, Wind-gall, or any unnatural enlargement of bone or muscle. We have hundreds of certificates for cures performed of the diseases mentioned above.

TO COUNTRY MERCHANTS.

Every store should be supplied with this valuable Liniment, as it pays a good profit and sells rapidly.

The Liniment is put up in three sizes. The fifty-cent size contains three times the quantity of the twenty-five-cent size, and the dollar size contains six times the quantity of the twenty-five-cent size.

A. G. BRAGG & CO., Proprietors,
3d and Market sts., St. Louis, and 304 Broadway, N. Y.
For sale by all Druggists in Washington and Georgetown.
CHARLES STOTT & Co., Agents, Washington.
O. M. LINTHICUM, Georgetown.
CANBY & HATCH, General Agents,
may 28—eo3m cor. Light & Lombard sts., Baltimore.

AGENCY OF THE PEOPLE'S MUTUAL HEALTH ASSURANCE COMPANY,
OF SPRINGFIELD, MASSACHUSETTS.
Incorporated by the Legislature of Massachusetts.
CAPITAL STOCK, FIFTY THOUSAND DOLLARS.

ANNUAL RATES, to insure persons between the ages of 15 and 50, during *sickness*, or *disability* by *accident*, for the term of one year:

By paying $3, $4, $5, $6.50, $8, $9.50, $11, $12.50, will draw per week, during sickness or accident, $2, $3, $4, $5, $6, $7, $8, $9.

Policy fee, $1. All claims paid within ten days. No liability of members to assessments.

The insured are entitled to share in the profits after providing for liabilities.

EZRA W. THAYER, President.
H. Q. SANDERSON, Vice President.
AUSTIN A. HILL, Secretary.

Office will open on Tuesday, August 24, 1852, on F street, between 4½ and 6th streets, (east of the Wind-mill,) on the Island, Washington.

☞ Agents wanted for Georgetown, Alexandria, Fairfax and Alexandria counties, Va.

All *letters must be prepaid.*

Apply to J. THOMPSON GREHAM,
Agent for District of Columbia, Alexandria and Fairfax counties, Va., *F* st, bet. 4½ and 6th sts., (Island,)
jy 17—S&Tu1m Washington.

NOW YOU CAN GET THEM!

THOSE persons who called for "TALLY-HO" RAZORS last week, and were disappointed, are informed that WIMER has another supply, just received to-day. Also,
Saunders's celebrated Metallic Razor Strop
Howard's Magic do.
Emerson's do., with metallic composition in the handle
COAT-HOOKS of different qualities, &c., &c., at the
CHEAP CASH STATIONERY STORE,
july 6—tr 6th st., near Louisiana avenue.

NOTICE.

MR. J. EDREHI, a native of Morocco, has the honor to announce to the public that he has for sale an excellent article called AMULETS, which is a preventive of Cholera, Scarlet Fever, and other contagious diseases—was extensively worn in England during the rage of Cholera in 1832, and it was approved by the Medical Faculty in that country. This Amulet is a berry that grows upon a tree on Mount Lebanon, in a botanic garden near Jerusalem. It has been patronized in the four quarters of the world. This Amulet is an excellent article to prevent the spread of contagious diseases—from its smell is a preventive of Fevers and general decline of the system. It is worn as a necklace around the neck for ornament, and also as a bracelet around the wrist. From its strong odor it is an excellent and a certain article for the preventive of moths in clothing.

This article is patronized in England, France, and Italy, and likewise acquired universal patronage in America. No one should be without this excellent article.

Ladies and gentlemen! You have now the only opportunity of purchasing them you will have, or have again when I am gone. They are sold at a reasonable price—from $1 to $4 for each necklace.

Mr. Edrehi will remain but a short time, and may be found at MENO LULLAY'S Cigar and Tobacco Store,
jy 9—1w Penn. av., bet. 4½ and 6th sts.

GREAT BARGAINS THIS WEEK IN HOUSE-FURNISHING GOODS.

WE have remaining on hand a good assortment of House-furnishing Goods, consisting of—
Table Damasks, Napkins, Towellings
Linen Sheetings, Pillow Case Linens, Fruit Napkins
Table and Piano Covers, Marseilles Quilts
Furt Dimity, Stair Crash
With a complete assortment of Bleached and Brown Cottons, and many other goods in the above line, all of which we will sell this week at precisely the prices we paid for them in New York, as we have to dispose of our whole stock by the latter part of this month. Terms positively cash.
jy 8—1w CLAGETT, NEWTON, MAY & CO.

VALUABLE PROPERTY FOR SALE!

THE subscriber has five of the handsomest building lots in the city of Washington for sale. They are located on 12th street, (Island,) in the immediate vicinity of the Smithsonian building. He has three fine lots on the old Poor-house square. Also a corner lot on 13½ and D streets, (Island.) All of which will be sold low, if immediate application be made. JOHN L. SMITH,
mar 26—tf Justice of the Peace, 8th street.

GOLD PENS AND PENCILS—a new article
Fine and medium Tooth-Brushes
Porte-Monnaies, Vesta Boxes, Pocket Combs
Air-Balls, Hat-Brushes, Coat-Hooks
Ladies' Penknives, &c., &c. At
WIMER'S cheap cash Stationery store.
may 24—tr Sixth st., near Louisiana avenue.

FINE DOUBLE ENAMELED FRENCH CARDS.—Another lot of fine Cards for engraving and writing upon with the style and pencil; and a variety of Cards for printing purposes of the different numbers and qualities—at Mrs. COLLISON'S Fancy Store, Sixth street,
feb 20—tr near Louisiana avenue.

UNITED STATES HOTEL,
Penna. avenue, between 3d and 4½ Sts.,
WASHINGTON, D. C.
P. W. BROWNING, Proprietor.
ap 24—tf

AMERICAN TELEGRAPH.

SCOTT AND GRAHAM.

TUNE—"*Dearest Mae.*"

In Baltimore the Whigs agreed
Upon their candidate,
And mean that he shall be the man
To guide the ship of State:
He bears a name that is without
A blemish or a spot—
A patriot, hero, statesman, sage—
Who else but WINFIELD SCOTT?
Hurrah! Hurrah! Hurrah!
For Scott, the brave and true,
Who never yet has lost the fight,
Nor will he lose it now!

Two Generals are in the field—
Frank Pierce and Winfield Scott:
Some think that Frank's a fighting man,
And some think he is *not.*
'Tis said that when in Mexico,
While leading on his force,
He took a sudden fainting fit,
And tumbled off his horse!
Hurrah! Hurrah! Hurrah!
For Winfield the undaunted,
Who never on the battle-field
Surrendered, fled, or fainted!

But gallant Scott has made his mark
On many a bloody plain,
And patriot hearts beat high to greet
The chief of Lundy's Lane.
And Chippewa is classic ground,
Our British neighbors know;
And if you'd hear of later deeds,
Go ask in Mexico!
Hurrah! Hurrah! Hurrah!
For Scott and Graham true:
They are the boys to lead the fight,
The boys to win it too!

Now, boys, we'll go the nominees,
And whip out Pierce and King;
From Maine to California
We'll make the welkin ring—
We'll give the Lokies good Scott "soup,"
Of which so much we've read,
And if they shouldn't like our soup,
We'll give them Graham bread!
Hurrah! Hurrah! Hurrah!
When e'er the chance permits,
With warm Scott soup and Graham bread,
We'll give the Lokies fits!

Then let us enter on the fight—
Our cause is just and high;
Let's show our foes the "fuss" we raise
Will make the "feathers fly!"
The gallant Scott, who leads the van,
Is honest, faithful, true,
And he has got the people's heart:
So we say—what say you?
Hurrah! Hurrah! Hurrah!
For Scott, the brave and true;
He's got the honest people's heart:
So we say—WHAT SAY YOU?

Our noble Scott has never failed,
Wherever he might be:
On Cerro Gordo's blood-stained heights,
Or in diplomacy.
He calm'd the angry border feuds
Upon our Northern line,
And caus'd, where War's black clouds arose,
The Star of Peace to shine.
Hurrah! Hurrah! Hurrah!
For Scott, the brave and true;
The man who never lost a field
Will win this field for you!

Then, boys, hurrah for Winfield Scott,
Who leads the great Whig troop,
And only takes, when duty calls,
"A *hasty* plate of soup!"
Who never counts his enemies;
And never knows a fear,
But gives his foes a raking fire
In front and "in the rear!"
Hurrah! Hurrah! Hurrah!
For Scott, the brave and true,
Who never faints on battle-fields,
Who fights his battles through!

Now, if you'll work, you gallant Whigs,
For Scott and Willie Graham,
We'll only let the Locos tell
The place where we shall *lay 'em!*
And when the "fainting" Pierce boys talk
Of "feathers" day and night,
Just let them know in Scott's war hat
There is not a feather *white.*
Hurrah! Hurrah! Hurrah!
For Scott and Graham true,
They are the boys to lead the fight,
The boys to win it too!

A New Man!

Previous to the meeting at Baltimore of those who nominated Pierce and King, the friends of Mr. Buchanan issued a pamphlet on the impolicy of taking a "new man," and predicting, in such event, "a scandalous defeat." From that publication, the North American quotes the following pithy extract, and commends a careful perusal of it to the people. The facts are worth serious consideration by the reflecting portion of the Democratic party:

"If all these candidates," says the pamphlet, "are considered out of the question, we are then driven back on the last alternative—that is, the selection of some *new man.* This policy once succeeded so well in the person of Mr. Polk, that some people seem to think it will always succeed, without any reference to the different position of the party. But are we now where we were in 1844? What elected Mr. Polk? Was it the magic of a *new man?* or was it the Texas and the Oregon questions? the memories of the Jackson administration? the reaction of Mr. Tyler's disreputable reign? and, above all, the old Democratic hostility to Mr. Clay? Take away all these helps, and where would Mr. Clay have been?

"In what sort of a position are we now to try this game? Mr. Clay has departed. He is about to lie down beside his old rival. The public mind of the country, on all questions of public policy, is uncommonly tranquil—far too tranquil for good government. No agitation, domestic or foreign, stirs the old Democratic pulses. Now, what sort of headway are we going to make with a new man, without any prestige—without conspicuous services—without long and honorable antecedents? Some ex-member of Congress, perhaps, of whom there are five thousand in the Union—or some exhumed, forgotten politician—what is there in this to inspire confidence? what to excite enthusiasm? On what feeling of our people do you count to elect such a candidate? How can you look to anything but a scandalous defeat?

"And, besides, who dares to counsel a great people to a policy so humiliating and so base as an absolute ostracism of all its talent and experience, merely for the sake of electing some *nominis umbra* who will duly distribute the party plunder? And how do you know that he will even do this? Why may your unknown man not turn out a fool or a knave? Why may he not prove one of the large class of whom history speaks, whose heads are turned by the possession of sudden power?

"This game is too dangerous to be lightly played.

"And now, gentlemen, make your nomination. It is very customary to say that the country is in a crisis. I think the country is safe enough. But the Democratic party is in a pretty manifest crisis; its very existence depends on your action.

"Do not delude yourselves into the belief that you are about to enter on an easy contest before you. Before the last echo of your huzzas over the nomination shall have died away, you will awaken to the fact that you are at the beginning of a very serious struggle, and one of very doubtful issue."

Alexandria Items.

The Whigs of Alexandria have determined upon a Whig meeting to be held on Tuesday evening next, in honor of the battle of Lundy's Lane. A committee has been appointed to procure speakers, and a large gathering of the people is anticipated.

The Chesapeake and Ohio canal and the Alexandria canal are both now in navigable order, and trade on the line to Cumberland has been resumed. Several boats have been already despatched from this place, and others are now loading.—*Gazette.*

[From the Richmond Republican.]

Abuse of General Scott.

The same line of assault which the Democrats pursued with so little success against Generals Harrison and Taylor, they have adopted towards General Scott. Not content with denying to him all qualification for the Presidency as a statesman, some of their rabid organs endeavor to strip even the military laurels from his veteran brow, and to brand him as a coward. The Pennsylvanian, the leading organ of the Pennsylvania Democracy, thus speaks of Winfield Scott:

"We charged General Scott with cowardice in refusing the challenge of General Jackson from feigned religious motives, and afterward challenging De Witt Clinton, knowing that he was prevented by his oath of office from accepting that challenge. We charged General Scott with cowardice, because he challenged a brother soldier at a time when he was prostrated by sickness. We charged him with cowardice, because, in a duel with an honorable man, he escaped danger by dodging the ball of his adversary. These facts are from the records of history, and they are but a small part of the disgrace which attaches to the name of Winfield Scott. The *Ledger* is at liberty to adduce the history of the Mexican war in vindication of his character: but it forgets, as it acknowledges its ignorance of Scott's transaction with Jackson, that he was compelled by Presidential orders to take part in the campaign. He refused to go to Florida, although the *Ledger*, with historical egotism, cites his action there as evidence of his valor; and if we are not mistaken, General Scott never performed warlike service in Florida. If he did, it was after the worst of the struggle was over. If he did, it was, as with Mexico, after brave men had hewn a path to victory, in which he safely trod to glory. In Mexico, he reaped triumphs which Taylor planted; and to say that Scott is deserving of the credit of that war, is to rob the dead of their just fame, and to deprive the living heroes of those battles of their honestly-achieved reputations."

It would be an insult to common sense to enter upon a grave refutation of the charge of cowardice which this insane journal brings against Gen. Scott. If Gen. Scott has not proved himself a brave man, then no man ever did or ever can. There is no test by which courage can be demonstrated, if that which Gen. Scott has repeatedly and triumphantly passed be insufficient. There is no use in courage to the soldier, if Winfield Scott be a coward; for he has uniformly acted like a brave man, and has always been victorious. It is true that he declined Jackson's challenge, but not on the ground of religious scruples, as the Pennsylvanian asserts, but on the ground of the duty which he owed to his country, then in war with a foreign power. Hence there was no inconsistency in his afterwards challenging De Witt Clinton. We do not mean to vindicate his sending that challenge, but there was nothing in it which conflicted with his note to Jackson. And even if duelling be the only test of courage, why, the Pennsylvanian tells us that he has fought a duel, though even that doesn't satisfy him, and he avers that Gen. Scott dodged the ball of his adversary! Then whoever can believe such a yarn as this of the hero of Lundy's Lane must be prepared to believe anything.

The Pennsylvanian is blind in its madness. Such charges must recoil upon those who make them. They will shock the pride, the patriotism, the love of justice, the sense of gratitude of the whole country. The fame of Gen. Scott is a portion of the national glory, and the nation will repel all attacks upon it as assaults upon its own honor and reputation.

FICTION.—"The expenditures of the government under Taylor and Fillmore's administration, per year, is $55,442,481. Under Polk it was only $43,897,916."—*Statesman.*

FACTS.—We have the official volume before us, called *Annual Message and Accompanying Documents*, 1851-2. On the eleventh page of the President's message we find this statement: "The total expenditure for the last fiscal year was $48,005,878.68." The *Statesman*, therefore, *lies*—under a small mistake of about *seven and a half millions of dollars*—not much for *it.*

But let us see how this is made up. On the same page, the President says: "Since the 1st of December last, the payment in cash, on account of the public debt, *exclusive of interest*, has amounted to the sum of - - - $7,501,456
The same page says the public debt amounts to $62,560,395.26. The interest on this, which was paid that year, would be over - - 3,750,000
11,251,456

Here is over *eleven and a quarter millions* of dollars more to be deducted before we arrive at the legitimate expenditures of the government. This reduces the sum to $36,750,000—between *seven and eight millions* LESS than that of Mr. Polk's time.

But, says the locofoco, Polk had the Mexican war. True; but a vast part of its expense has been paid by the Whig administration. That war made the $62,500,000 of national debt now upon us. By the treaty the Whigs have been compelled to pay $15,000,000 to Mexico, beside some three or four millions to pay off our claimants on Mexico. We have a vastly increased territory to protect, hostile Indian tribes to watch, &c., &c., all in consequence of the Mexican war. Besides, by the Compromise arrangement we pay *ten millions* of dollars to Texas.

If the Statesman wants to run a parallel between the Swartwouts and Prices and Harrises of its party, and its pretended Galphins and Gardiners of this day, we shall be happy to show it up to the people.—*Ohio State Journal.*

HAYTI.—The merchants of Boston, trading with the island of Hayti, are again at work endeavoring to get the United States government to recognise the independence of that country. The island has been independent, by its own act, for nearly fifty years, and all the governments of Europe have long ago recognised it as an independent State. The fact, however, that it is a negro government, will forever exclude it from any such recognition by the government of the United States, however great may be the commercial benefits which would arise from the act. The trade with that island now only exists by sufferance. With the eighty-one different countries with which the foreign commerce of the United States is transacted, Hayti is the eighth in the shipping employed. The arguments urged in the Boston petition are convincing; but the prejudice of color is stronger than argument, and the petition, however reasonable, will fail in accomplishing its object. Hayti can, however, much better do without the recognition of the United States—she has for half a century—than many of the citizens of the United States can do without Hayti trade.—*Phil. Ledger.*

SACRED WRITINGS OF THE 12TH CENTURY.—Mr. C. G. Halpine, of 24 Railroad Exchange, Court Square, Boston, has now in his possession, and will be happy to show to lovers of the curious and antique, a manuscript Bible of the 12th century, very richly illuminated with gold and colors, and once in the possession of Pope Leo the Tenth, whose handwriting occurs in marginal notes in various places throughout the volume. The work is clasped with silver, and is altogether a gem.—*Boston Bee.*