Wichita Eagle

FINANCE AND COMMERCE

WICHITA MARKETS

The Receipts of Stock at the Wichita Union Stock Yards for the Past 24 Hours Were: Cattle, light; Hogs, 382. Shipments; Cattle, none; Hogs, none.

WICHITA, Nov. 9, 1892.

Cattle receipts were moderate. Trading was active and the market is strong. A good list of sales were made.

The quotations here presented are to give the shipper an idea of the general range of prices. The various classes and grades sell within the limits of these quotations, according to the quality of offerings and the state of the daily markets. These quotations are only changed when there has been a permanent change in the general market. The representative sales should be referred to to get the daily fluctuations.

Native shipping steers, good to extra	$3 75@4 00
Good to extra native butcher steers, 1000@1100 pounds	2 60@2 80
Native feeding steers, 900@1050 pounds	2 50@2 75
Native stockers, 500@800 pounds	2 00@2 40
Choice cows and heifers	2 00@2 25
Fair to good cows and heifers	1 50@1 85
Bulls and stags	1 50@2 25
Canners	1 00@1 50
Scalawags	1 00@1 50
Texas steers	2 75@3 00

REPRESENTATIVE SALES.

The following are the representative sales of cattle the yards today:

No.	Description.	Avg.	Price.
21	Shippers	1309	$ 15
3	Stockers	833	1 50
13	Stockers	463	2 00
8	Stockers	521	2 20
1	Stocker	630	2 00
5	Cows	1006	2 00
1	Cow	1140	2 25
1	Cow	1320	2 25
2	Cows	1150	2 40

HOGS.

Hog supply was light, as was expected for a day following election. The market is active and 10 cents higher. Everything on sale sold readily.

REPRESENTATIVE SALES.

The following are the representative sales of hogs at the yards today:

No.	Dock.	Avg.	Price	No.	Dock.	Avg.	Price.
85	160	241	5 45	13	...	213	5 50
79	....	285	5 45	6	....	248	5 30
77	8	215	5 37½	6	....	204	5 30
25	160	203	5 37½	46	80	211	5 25
18	....	196	5 35	13	....	202	5 25
19	....	283	5 35				

SHEEP.

Good stock sheep, 80@100	$3 50@3 85
Good stock ewes, 70@80	2 50@3 00
Good to extra wethers, 75@85	3 00@3 40
Good to extra lambs	4 00@5 00

Brief Mention.

Hogs 10 cents higher.

Top of hogs today $5.45.

Cattle receipts moderate.

J. B. Kell of Clearwater shipped in a car of hogs today.

Anderson Bros. of Bentley marketed cattle today.

Teheda & Wensel of Caldwell and Burchinal & Co. of Ewell marketed hogs today.

Wichita Produce Market.

WICHITA, Nov. 9.

FLOUR—Highest patent, $1 90; second patent, 1 75; extra fancy, $1 65.

BUTTER—First creamery, 28c; other grades, 20@25c.

EGGS—18c.

POULTRY—Roosters, $1 50@2 00 per dozen or 50 per pound; hens, $2 00@3 50 per dozen or 50c per pound; spring chickens, $1 75@2 50 per dozen or 15c per pound; turkeys, 10@12c per pound. DUCKS—Teal $1 50; mallard, $2 75 per dozen. Young geese, 10c per pound.

POTATOES—Choice, 65@75c per bushel.

APPLES—$1@1 50 per barrel.

COAL—Anthracite, $11 50; Canon City, $8 00; Weir City, $5 50; Front mac, $4 50; Pittsburg, $4 50; Illinois, $5 00; McAlester, $7 00.

Wichita Grain Market.

WICHITA, Nov. 9.

Following are the closing quotations:

ARTICLES.	Receipts.	Shipments.
Wheat	15,000	125,000
Corn	3,000	8,000
Oats	.....	.....

St. Louis Produce.

ST. LOUIS, Nov. 9.

FLOUR—Lower. Patents $3 70@3 80, extra fancy $3 40@3 50, fancy $3 15@3 25, choice $2 40@2 60, family $2 30@2 35.

WHEAT—Cash, 66c.

CORN—Cash, 35½c.

OATS—Cash, 26c.

RYE—Lower, 48½c.

BARLEY—Iowa, 52c.

BRAN—75@80c.

FLAX—$1 05.

TIMOTHY—$1 70@1 80.

BAGGING—Steady, 5@6½c.

CORN MEAL—$1 75.

HAY—Dull. Prairie $7 00@9 00, timothy $9 00@12 00.

BUTTER—Higher. Creamery 27@31c, dairy 22@27c.

EGGS—18c.

PORK—$12 85.

LARD—$6 80.

ARTICLES.	Receipts.	Shipments.
Wheat	117,000	81,000
Corn	46,000	29,000
Oats	46,000	18,000

New York Money.

NEW YORK, Nov. 9.

Money on call easy at 5@6 per cent, closing offered at 5 per cent.

Prime mercantile paper 5½@6 per cent.

Exchange easier at $4 88½ for sixty-day bills, and $4 89½ for demand.

Total sale of stocks today 318,000 shares.

New York Produce.

NEW YORK, Nov. 9.

COTTON—Futures closed firm. Sales 200,000 bales. November $8 26.

SUGAR—Refined quiet and easier. Standard A 4 1-16@4 ¼c, granulated 4 11-16@4 ½c, cut loaf 5 3-16@5 ½c.

COFFEE—Spot Rio steady. No 7, 16½@16¾c.

Chicago Grain and Produce.

CHICAGO, Nov. 9.

Wheat—Higher.

Corn—Higher.

Oats—Higher.

Pork—Higher.

Lard—Higher.

The leading futures ranged as follows:

WHEAT—November 77½c, December 78½c, May 81½c.

CORN—November 46½c, December 43½c, May 45½c.

OATS—November 31½c, December 28½c, May 31½c.

PORK—December $12 25, January $11 35.

LARD—November 10 02½, January $7 30.

Cash quotations were as follows:

WHEAT—77½c.

CORN—43½c.

OATS—31½c.

RYE—51c.

BARLEY—63@64c.

E. W. ELDRIDGE. H. C. CAMPBELL.

ELDRIDGE & CAMPBELL,

WICHITA, KAN.

MARKET REPORTS SENT ON APPLICATION.

LIVE STOCK COMMISSION MERCHANTS

OLDEST FIRM AT THE YARDS.

R. T. BEAN, Office. L. B. PRESTON Cattle Salesman. J. B. BLEAKMORE, Hog Salesman.

BEAN, BLEAKMORE & CO.

LIVE STOCK COMMISSION MERCHANTS

WICHITA, KAN.

Reference, Wichita Banks. Office, Stock Yards Exchange Building.

CONSIGN YOUR

CATTLE, HOGS AND SHEEP

—TO—

HEALY & MOORE,

LIVE STOCK COMMISSION MERCH'TS

Union Stock Yards, Wichita, Kan.

Correspondence solicited. Market by EAGLE or Drover's News sent free. We have several stock ranches for sale cheap. 67

Billings, Williams & Co

LIVE STOCK COMMISSION MERCHANTS.

We engage in no speculation, but devote our time and capital to the interest of our customers.

Consign your stock to us. Union Stock Yards, Wichita, Kan. 90-tf

BENNINGHOFF, KENOYER & CO.,

Live Stock Commission Merchants.

Office Exchange Building, Wichita Union Stock Yards, Wichita, Kan. References, by permission: Kansas National Bank, Wichita, Kan.; Exchange National Bank, Eldorado, Kan. 93 tf.

J. S. VANDIVER. G. M. GRIMES.

VANDIVER & GRIMES.

LIVE STOCK COMMISSION MERCHANTS

Rooms 5 and 7, Exchange Building, Union Stock Yards.

WICHITA, - KAN.

J. C. DAVIDSON, Pres't. J. C. DERST, Cash.

THE

CITIZENS' : BANK.

OF WICHITA.

LIVE STOCK MARKET.

By Telegraph.

KANSAS CITY, Nov. 9.—CATTLE—Receipts 9400, shipments 2500. Steers quiet to steady, cows steady to a shade lower, feeders active to 5@10c higher, Texas cattle steady. Sales: Dressed beef and shipping steers $3 25@5 05; cows and heifers $1 00@2 75, Texas and Indian steers $2@3 00; Texas and Indian cows $1 00@2 31, stockers and feeders $2 60@3 75. HOGS—Receipts 4600, shipments 800. Market active to 5@10c higher. Sales: Ranged $4 80@5 75, bulk $5 35@5 70. SHEEP—Receipts 3200, shipments 900. Good sheep wanted strong, others weak and dull.

ST. LOUIS, Nov. 9.—CATTLE—Receipts 3500, shipments 2800. Market strong. Native steers $3 40@6 10, Texas and Indians $2 90@5 75, HOGS—Receipts 4600, shipments 6000. Market firm, heavy $5 40@5 55, packing $5 30@5 55, light $5 40@5 75. SHEEP—Receipts 1000, shipments .... Market firm. Natives $2 75@4 50.

CHICAGO, Nov. 9.—CATTLE—Receipts 1800, shipments 400. Market lower. Natives $3 00@5 15, Texas $2 00@3 25, cows $1 75@3 00, western $3 00@4 00. HOGS—Receipts 27000, shipments 3000. Market lower. Common $5 20@5 50, packers $5 40@5 60, butchers' $5 45@5 80, light $5 35@5 75. SHEEP—Receipts 8000, shipments 2000. Best strong. Natives $4 40@5 25, lambs $3 75@6 70.

MARKETS BY TELEGRAPH.

Kansas City Produce.

KANSAS CITY, Nov. 9.

FLOUR—Unchanged. Patents $2 50@3 65, extra fancy $2 30@2 35, fancy $2 00@2 15, choice $1 90@2 00, XXX $1 70@1 80.

WHEAT—No. 2 red, 66½@67½c.

CORN—No. 2 mixed, 39½@40c.

OATS—No. 2 mixed, 26@26½c.

BUTTER—Unchanged.

EGGS—Steady.

CHEESE—Steady. Young America 10c, Kansas, 9½c.

HAY—Firm. Timothy $9 00, fancy prairie $8 00@8 50.

FLAXSEED—Steady at 86c on a basis of pure.

ARTICLES.	Receipts.	Shipments.
Wheat	115,000	125,000
Corn	30,000	8,000
Oats	.....	.....

ATTORNEYS AT LAW.

J. R. HALLOWELL,

ATTORNEY : AND : COUNSELLOR,

Rooms 404, 404½ and 406, Sedgwick Block. d 95-tf

W. E. STANLEY. J. E. HUME.

STANLEY & HUME.

Attorneys at Law, Wichita, Kansas.

E. B. JEWETT,

Lawyer. Rooms 2, 4 and 6 208 N. Main st., Wichita, Kansas. d104-tf

JOHN W. ADAMS. G. W. ADAMS

ADAMS & ADAMS,

Attorneys at Law. Office, first stairway east of the Wichita National Bank. 116-tf

DENTISTS.

WIBKING & LEEDS,

114 N. Main Street.

Teeth extracted without pain by Fanestock method. Platinum Fillings 50c up; Gold $1 and upwards. Full set of lower or upper set of teeth $5.

E. H. CREDITOR,

DENTIST

144 North Main Street.

PHYSICIANS.

DR. CARRIE E. TIFFANY

Teacher of Physical Culture. Rooms in basement of the Fletcher Building.

Office hours 8 to 10 a. m., and 3 to 5 p. m. d-139-tf

DR. E. EMMA COBB,

Females and Childrens diseases a specialty. Home for ladies during confinement. Strictly private when so desired, also permanent homes provided for children when desired. Letters of inquiry confidential and answered promptly. Home 131 6th Avenue, Wichita, Kansas.

E. E. HAMILTON, M. D.,

127 N. Market St.

SPECIALTIES:—Eye, Ear, Nose and Throat. d 14-tf

S. A. BASS, M. D.,

Homeopathic Physician and Surgeon.

Office corner Second and Main, Fletcher Block. Office hours 10 to 12 a. m., 2 to 5 p. m. d-163-tf

J. L. HAYS, M. D.

124 Douglas ave., Wichita, Kan. Practice limited to Eye, Ear, Nose, Throat, and fitting spectacles. 77-tf

L. Y. MUNSELL, M. D.

SPECIALTIES

Medical and surgical diseases of Eye, Ear, Nose, and Throat. Removal of facial and other blemishes and fitting spectacles.

Office and residence, 128 South Emporia. 91-tf

WENDEL & NEUMAN,

(Residence 150 S. Market) (Residence 229 N. Waco.

—German Physicians and Surgeons—

Office 250 N. Main St. Hours 8 to 10 a. m. and 3 to 5 p. m. Chronic Diseases, Female Diseases, and Obstetrics a specialty. All surgical operations performed. 6-60-tf

PHOTOGRAPHERS.

ROGERS,

The Photographer. Pictures to all thousand style. He also carries the finest assortment of picture frames in the city. Give him a friendly call any time he is in.

REAL ESTATE AGENTS

FRED W. ISRAEL, Notary Public. E. C. ISRAEL.

ISRAEL BROS.

Real Estate and Rents.

To buy Wichita city property or Sedgwick county land at present prices, means large returns on your money. Wichita with her stock and other industries, is just in her infancy, and such bargains as we can now offer were never offered before. All having business in our line are invited to call or correspond. The Wichita interests of non-residents properly and faithfully cared for. Office second floor 135 North Market, Israel Building.

MUSIC.

SICKNER,

CONSERVATORY OF MUSIC.

(Incorporated.)

Students may enter at any time. For terms apply to A. W. SICKNER, Musical Director, 407 E. Douglas, Wichita Kans. 67 tf

A. J. APPLEGATE.

(With A. D. Mallory.)

Abstracter, Conveyancer & Notary Pub

Fine draughting a specialty. Complete abstracts to any land in Sedgwick county. Office, foot at right of west entrance, Main street, New Court House, first floor. Prompt service guaranteed. Telephone 236. 166-tf

INSURANCE.

CLEMENT & THOMAS.

Do a General Insurance Business in Reliable Companies. d-119-tf

VETERINARY SURGEONS.

PHILLIPS & PHILLIPS,

VETERINARY SURGEONS.

Hospital accommodations. Calls by Telephone or Telegraph or Mail will receive prompt attention. Office No. 104 N. Lawrence ave. Office telephone 246, Residence Telephone No. 246. 416-tf-wf

DANCING SCHOOL.

MISS LUCY FORD'S

DANCING SCHOOL,

GARFIELD HALL

Class evenings—Thursday and Saturday. Children's class—Saturday afternoons at 2:30. 128tf

DR. BENNETT,

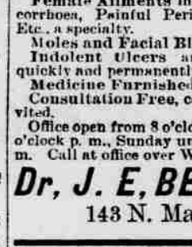

Cures Piles, Fistula, Fissure and all diseases of the rectum without knife, ligature, caustics or detention from business.

Cures Guaranteed. No money to be paid until patient is cured.

Private Diseases in both sexes quickly and radically cured in the shortest time and on the most reasonable terms without the use of dangerous drugs.

Female Ailments in all forms, as Leucorrhoea, Painful Periods, Suppression, Etc., a specialty.

Moles and Facial Blemishes removed. Indolent Ulcers and skin diseases quickly and permanently cured.

Medicine Furnished in all cases.

Consultation Free, confidential and invited.

Office open from 8 o'clock a. m., until 7 o'clock p. m., Sunday until 1:30 o'clock p. m. Call at office over Woodman's bank.

Dr. J. E. BENNETT,

143 N. Main St.

FAT FOLKS REDUCED

BY

DR. SNYDER,

THE SUCCESSFUL OBESITY SPECIALIST

McVicker's Theatre Building, Chicago

Mrs. Alice Maple, Oregon, Mo. Weight: Before treatment, 326 lbs.; after treatment, 168 lbs.

The following persons have taken treatment of Dr. Snyder, with the loss of weight as given below. They will cheerfully answer all inquiries if stamps are enclosed:

	Weight Before.	Weight After.	Loss
MRS. RACHEL C. JOHNSON, Pacific Junction, Iowa	325 lbs.	147 lbs.	178 lbs
MRS. ALICE MAPLE, Oregon, Mo	320 "	168 "	152 "
S. B. COPE, Ohio, Ills.	340 "	205 "	135 "
SIMEON VAN WINKLE, Franklin, Ill.	424 "	298 "	126 "
MRS. GEORGE FREEMAN, Ft. Bidwell Cal.	278 "	172 "	106 "
MRS. SARAH BARNER, 1311 So. Fifth-st., Leavenworth, Kas.	275 "	170 "	105 "

PATIENTS TREATED BY MAIL

Confidential. Harmless, and with no marring, inconvenience, or bad effects. For particulars call, or address with 4c in stamps.

DR. B. Y. BOYD,

will administer Dr. Snyder's treatment for Obesity at the Chicago Medical and Surgical Institute.

WICHITA, KANSAS.

MALYDOR INJECTION

THE GENTLEMAN'S FRIEND. MALE AND FEMALE

Our PERFECTION SYRINGE free with every bottle. It CLEANS, Does not STAIN. PREVENTS STRICTURE. Cures GONORRHŒA and GLEET in One to Four days. A QUICK CURE for LEUCORRHŒA or WHITES.

Sold by all DRUGGISTS. Sent to any Address for $1.00. MALYDOR MANUFACTURING CO., LAPORTE, OHIO.

Aldrich & Swentzell Drug Co., Agts of the Proprietors at Wichita.

BONDS WANTED

Total issues of CITIES, COUNTIES, SCHOOL DISTRICTS, WATER COMPANIES, ST. R. R. COMPANIES, etc.

Correspondence solicited.

N. W. HARRIS & COMPANY, Bankers,

163-165 Dearborn Street, CHICAGO.

15 Wall Street, NEW YORK.

70 State St., BOSTON.

Strictly First-Class.

WICHITA, Kan., April 12, 1892.

After thoroughly testing the Behr Bros piano along side of one of the oldest and best known high grade instruments I can fully recommend it as meeting every requirement of a strictly first-class piano.

d10-tf A. W. SICKNER.

Something Entirely New.

The Santa Fe route is now running daily a twelve-section drawing-room Pullman car from Wichita to Denver without change. Leaving at 4:35 p. m., arriving in Denver 11 a. m. Excursion tickets now on sale to all Colorado points.

22-tf W. D. MURDOCK, D. P. A.

Give us a trial order for "Tiffany Bouquets," and get the best 10-cent cigar made. Wichita Wholesale Grocery company, distributing agents. d129 1tf eod

CLAIRETTE SOAP

RAILROAD TIME TABLES

MISSOURI PACIFIC R. R.

	ARRIVE.	LEAVE.
St. Louis Mail and Express	4:05 P M	12:55 P M
Kansas City Express	7:00 A M	9:45 P M
Kiowa Express	3:20 P M	7:20 A M
Kiowa Mixed	11:25 A M	4:30 P M
WICHITA AND COLORADO.		
Colorado Mail and Express	11:15 A M	1:00 P M
Colorado Mixed	6:45 P M	7:35 A M

Depot Second and Wichita streets; ticket office 229 East Douglas Ave. E. E. BECKLEY, Passenger and Ticket Agent.

TIME TABLE CHICAGO, ROCK ISLAND & PACIFIC RAILWAY.

("Great Rock Island Route.")

In effect on and after May 1, 1892.

TRAINS.	ARRIVE	LEAVE
GOING NORTH AND EAST.		
No. 2 Colorado Springs, Denver and Pacific Coast Express daily	8 00 A M	8 05 A M
No. 4 Kansas City St. Louis and Chicago, Through Mail and ex. daily	8 50 A M	8 55 A M
No. 6 Kansas City St. Louis and Chicago night ex. daily	9 50 P M	9 55 P M
No. 62 Accommodation, daily, except Sunday	12 25 A M	12 25 P M
GOING SOUTH.		
No. 3 Kansas City St. Louis and Chicago ex. daily	6 20 A M	6 30 A M
No. 1 Kansas City St. Louis and Chicago through mail and ex. daily	6 55 P M	7 00 P M
No. 63 Accommodation daily except Sunday	2 30 P M	2 30 P M

Elegant reclining chair cars on all trains, and Pullman sleepers from Wichita to Kansas City and Chicago without change on night trains. Tickets sold and baggage checked through to all points north, south, east and west, and steamship tickets sold to all European points at lowest rates. City ticket office 100 East Douglas avenue, corner Main street; passenger station corner Douglas and Mead avenues. Telephone 199.

W. H. WISHART, Ticket Agent.

JNO. SEBASTIAN, G. T. & P. A., Chicago, Ill.

ST. LOUIS & SAN FRANCISCO R. R.

TRAINS.	ARRIVE	LEAVE
*No. 1, Going West, pass (to Ellsworth)	4 25 A M	4 50 A M
*No. 3, Going west, passing (stops at Burrton)	4 00 P M	4 05 P M
*No. 4, Going East, passenger	10 15 A M	10 20 A M
*No. 2, Going East, passenger	10 50 P M	10 55 P M

Trains marked thus * run daily.

West bound train, No. 1, has Pullman car.

West bound train, No. 3, connects at Burrton for Pueblo, New Mexico and Southern California.

East bound, No. 4, is a solid train to St. Louis with chair car and Pullman sleeper, makes connections for Ft. Smith, Little Rock and Paris, Texas.

East bound, No. 2, night express to St. Louis, has free reclining chair car and Pullman sleeper.

City Union Ticket office, Cor Main and 1st streets and Union Depot Douglas avenue.

ATCHISON, TOPEKA & SANTA FE R. R.

TRAINS.	ARRIVE	LEAVE
NORTH AND EAST.		
No. 414* Kansas City express	7 25 A M	7 30 A M
No. 606* Chicago vestibuled express	11 05 A M	11 10 A M
No. 608* Missouri River express	3 55 P M	10 00* P M stops but 5 min
No. 457 Englewood express	3 35 P M	
SOUTH AND WEST.		
No. 607* Oklahoma City and Oklahoma express	7 25 A M	7 30 A M
No. 415* Caldwell and Panhandle express	7 25 A M	7 30 A M
No. 609* Ft. Worth, Galveston and Texas express	5 55 P M	5 45 P M
No. 458* Wichita Express	1 30 P M	stops here 0 50 A M
No. 457 Englewood accom.	.....	.....

Trains marked thus *, daily.

EQUIPMENT NORTH AND EAST.

Train No. 414, Kansas City express, runs solid to Kansas City, has chair car service.

Train No. 606 comes direct from Galveston and is a through Chicago train, leaving Wichita at 11:05 a m and arrives in Chicago the next day at 9:15 a m.

Train No. 608 has free reclining chair car to Kansas City Pullman to Kansas City.

EQUIPMENT SOUTH AND WEST.

Train No 607, has Pullman and chair cars.

Train No. 415 has through chair and Pullman car to Ft. Worth and Galveston.

Train No. 458 has reclining chair car from Kansas City and stops at Wichita.

City Union Ticket office Cor Main and 1st street, and Union Passenger Station corner Douglas and 5th avenues.

W. D. MURDOCK, D. P. A.

WICHITA & WESTERN R. R.

TRAINS.	ARRIVE	LEAVE
Going West, pass. (daily)	.....	3 55 P M
Going West, freight	.....	8 00 A M
Going East, pass	9 45 A M	.....
Going East, freight	11 30 A M	.....

Union Ticket office Cor Main and 1st street, Union Passenger Station corner Douglas and 5th avenue.

W. D. MURDOCK, D. P. A.

HARASSED BY A NAME.

McGinty Thinks of Disposing of His Patronymic Very Cheaply.

"I am sorely annoyed and harassed by a name," said a dapper little man with keen gray eyes and fierce mustache to a St. Louis Republic reporter. "I bear a name that for centuries has been borne with pride and that to my positive knowledge has never been disgraced. It is an honorable name and is associated with many of man's greatest achievements. And yet in these degenerate days of the comic-song writer and his arch-conspirator, the wandering minstrel, my name is weighing down my ambitions and my hopes of prosperity and posterity. My name is McGinty—Michael J. McGinty—but not one man in fifty to whom I am introduced believes either my introducer or myself when with the most dignified solemnity we assure him that that is my real cognomen.

"I have surrendered all hope of ever utilizing the telephone, for as soon as the man at the other end of the line asks me who it is that has rung him up and I tell him McGinty he rails at me for disturbing him with my jokes and snappishly rings me off. I never attempt to introduce myself to anyone as other men do, for I would only be considered an impostor who was trying to disguise his identity for some sinister motives or a person entirely too fresh. About the queerest experience that my name has occasioned me occurred last summer on one of those magnificent steamboats that ply the Hudson. I joined a party of friends for an excursion up the river. In the party was one of the most beautiful young women I ever saw. I at once sought an introduction to her, and imagine my heartburns and chagrin when I was introduced to Miss Rooney. I tried to relieve the embarrassment we both felt by my making some jocular remark about the singular coincidence, but Miss Rooney wouldn't have it. Her great, liquid eyes filled with tears and she turned her back on me. All this may seem funny to you and other people, but I tell you the thing has gone so far that there is no fun in it to me."

NEGRO WEALTH IN LOUISIANA.

It Is Least Where the Negroes Outnumber the Whites and Run Politics.

A recent act of the legislature requires that in making the assessment of the state the property of the whites and negroes shall be assessed separately, so as to determine the progress made by the latter and how much they contribute towards the negro schools; and with the design, possibly, that under certain circumstances the taxes paid by the negroes shall be set aside for the public schools, and that paid by the whites for the white schools.

The assessments are not favorable to the negroes. They show a total for the country parishes of only $3,798,257, to be divided among half a million negroes, which gives $18.60 as the per capita wealth of each negro. The school tax on the property is only $5,097, so that if the taxes should be apportioned, as has been proposed in several states, there would be barely $90 in each parish for colored schools.

Some of the parishes make an even worse showing. In Lafourche the average property per negro is only $8.58; in Assumption, also a rich sugar parish, the assessment is only $6.87, the lowest in the state. In St. John it is $8.10, and St. Charles $9.25.

The last three parishes are all rich sugar parishes and have a large majority of negroes, who control political affairs and elect all the local officers, yet it seems that the negroes are poorer there than anywhere else in the state. In St. Tammany parish, however, where they are in a minority, they average $62.40 apiece and own 25 per cent. of all the property in the parish, and in Cameron, where the whites are in an overwhelming majority, the negroes average $31.60 per capita.

The assessments clearly prove that where the negroes are congregated in large bodies and are in a majority, no matter how rich the soil and whether or not they are in political control, they are comparatively poor, and that they are best off where the whites outnumber them, although the soil is poorer.

DRESSMAKERS' CHIN.

If a Tailor Talked So to a Customer He Would Get Knocked Down.

"I am not particularly vain," said a New York belle, "but when I leave the average dressmaker I am a mere abject smudge of myself. I know many a woman will lift up her voice with me over the way we are treated by the average dressmaker. We protest faintly about a wrinkle around the shoulder. 'Well, you see, madam, your left shoulder is so much higher than your right it is almost impos—' We flush and say never mind. 'Then, of course, that style of sleeve needs a full arm. I should not have chosen that sleeve for you myself,' and 'a person with round shoulders can't expect her back to set real straight,' or 'the present style is trying to a person of long neck, like yours.' She admits the general effect of the gown is 'dumpy,' but then you do incline to that build, and, of course, it can't be blamed on the dressmaker.

"If your chest was fuller your dress would button more even. If the hips were regular the skirt wouldn't sag. You walk home wondering how you can get along without crutches and thinking what a bad job nature made of you anyhow."

A Nickel Problem.

The nickel-in-the-slot-machine has found a new application. A garden folding chair of iron is standing in a walk in the botanical garden at Berlin, Germany, with a slot in it. If you drop a nickel into it you can easily put down the seat and sit on it. As soon as you relieve the seat of your weight it will immediately fold up again. Thus every time you rise you have to part with another nickel. The inventor proposes to change this by enabling the sitter to make the chair keep open when he rises. If he does so, a whole company might use the chair one after another for one nickel. How can he prevent that?

A CURIOUS COINCIDENCE.

One Man Who Got an Inheritance That Was Not Meant for Him.

"Speaking of coincidents," said Edgar E. Hill, who, according to the St. Louis Globe-Democrat, addressed the Little Hatchet club in the corridors of the Laclede, "reminds me of an experience I had a couple of years ago. I was bookkeeping in San Francisco, when I received a letter stating that my uncle, John C. Hill, of New Haven, Conn., had left me a legacy of five thousand dollars. I immediately went to New Haven, was identified, and, after due legal formality, the money was turned over to me and I placed it in bank.

"The very next day I met my uncle, whom I supposed was dead. He had just returned from a six months' visit to Scotland, the land of his birth. The fact quickly developed that the John C. Hill who had died was an entirely different man, and that the legacy was intended for another Edgar E. Hill, who had failed to show up. I had crossed the continent, wasted two months' time and secured a snug sum of money only to find that I had mistaken another man's pocket for my own."

The Greatest Tobacco Users.

The Austrians consume more tobacco than any other nationality or race on the globe, civilized or savage. Recent investigation by eminent statisticians gives the number of pounds consumed annually by each 100 inhabitants of the different European countries as follows: Spain, 110 pounds; Italy, 128; Great Britain, 138; Russia, 182; Denmark, 254; Norway, 299, and Austria, [illegible]

ADVERTISE IN OUR TWO CENT COLUMN. READ AND WONDER. 2 TWO CENT

COLUMN.

THE PEOPLE'S COLUMN.

Your Wants Supplied

The following rates under the different headings will be charged:

Payable Strictly in Advance.

No advertisement taken for less than 10 cents.

One line advertisements charged same rate as two lines.

NO ADVERTISEMENTS TAKEN "TO RUN UNTIL FORBIDDEN."

Prices given under classified heads in this column applicable only to local advertisements. No foreign advertisements taken at prices given.

Answers to advertisements sent in care of the EAGLE office should be called for within 10 days after insertion. When advertisers wish replies forwarded to them stamped envelopes must be sent.

Reference to former advertisements should give description and date of insertion or copy of the advertisement should be sent.

Not responsible for advertisements given or discontinued by telephone.

WANTED—FEMALE HELP.

Under this head 2c per line per day.

Domestics.

WANTED—A GIRL AT 804 NORTH TOPEKA avenue. d 151 tf

WANTED—A GOOD GIRL; GERMAN PREFERRED. 448 South Topeka. d151 tf

WANTED—GIRL FOR GENERAL HOUSEWORK. 626 North Lawrence. d151 6*

WANTED—A GIRL FOR LIGHT HOUSEWORK at 119 East Fifteenth st. Mrs. F. H. Carroll. d150 6t*

WANTED—A COMPETENT GIRL TO DO GENERAL housework. Apply at 1125 N Topeka ave. at once. d150 tf*

WANTED—A GIRL OF EXPERIENCE FOR general housework at 423 S Lawrence. d148 6t*

WANTED—A GIRL FOR GENERAL HOUSEWORK. Inquire at 401 North Lawrence ave. d146 6t*

WANTED—A GIRL TO DO HOUSEWORK for small family; must give good references. Apply at 1205 Hitting avenue. d 144 tf

WANTED—TWO OR THREE EXPERIENCED dining room girls at Manhattan hotel. 143tf

WANTED—GIRL TO DO GENERAL HOUSEWORK; three in family; no washing. Good wages to a good girl. Call at office of Southwestern Business college or 555 S Hydraulic ave. Mrs. E. H. Fritch. d135 tf

Nurses.

Miscellaneous.

Situations Wanted—Female.

Domestics.

WANTED—A POSITION AS HOUSEKEEPER. Apply at 1414 N. Lawrence. d148 6t*

Miscellaneous.

WANTED—A SITUATION BY A RESPECTable young lady as book keeper. Can furnish best of reference. Address, situation, in care of Eagle office. d 131 tf*

WANTED—MALE HELP.

Under this head 2c per line per day.

Boys.

Trades.

Bookkeepers and Clerks.

WANTED—A YOUNG MAN TO ACT AS cashier. Must be quick and correct at figures. Salary will depend on ability. Give reference, age, whether married or single and present occupation. Address Cashier, care Eagle office. d151 4t*

Salesmen.

WANTED—AT ONCE A COMPETENT SALESman. Hyde & Humble Stationery Company. d147 tf

Miscellaneous.

MAN WANTED—SALARY AND EXPENSES permanent place; apply now; only growers of nursery stock on both American and Canadian soils; hardy varieties our specialty. Brown Bros. Co., Nurserymen, Chicago. d136 3t*

WANTED—ACTIVE AND SUCCESSFUL MEN of good record to represent the Massachusetts Mutual Life Insurance company of Springfield, Mass. To men able to get business a good contract will be given, with opportunity for advancement. Address, with references, J. M. Knapp, manager, 306 Sedgwick blk, Wichita, Kan. d141 2t*

WANTED—COMPETENT STENOGRAPHERS and bookkeepers who desire positions, to apply at the National Accountants and Stenographers' Bureau. Office for the states of Kansas, Colorado, Nebraska, Missouri and Texas, at the Southwestern Business College, Wichita, Kan. d117 tf

WANTED—BUSINESS MEN WHO ARE IN need of stenographers or accountants call on the National Accountants and Stenographer's Bureau, Branch office at the Southwestern Business College, Wichita, Kan. We usually have on our application list thoroughly competent bookkeepers and stenographers, with first-class references. Help furnished free of charge. d117 tf

Situations Wanted—Male.

Miscellaneous.

WANTED SITUATION—PORTER, DRIVER and useful man. Good penman; small wages. 603 East Douglas, room 12. 151 4t*

WANTED—SITUATION—BY COACHMAN, gardener, driver or useful man, in support of his family; industrious, trustworthy; low wages. 603 East Douglas ave., room 12. d151 3t*

WANTED—A POSITION WITH SOME RELIable house where faithful work (no choice) will receive a reasonable compensation. Address M. m. m., this office. d148 4t*

AGENTS WANTED.

Under this head 2c per line per day.

WANTED—WIDE AWAKE WORKERS everywhere to sell Shepp's photographs of the world; the greatest book on earth; coining money; big cash or installments; a bonanza for the holidays; agents coining money; mammoth illustrated circulars and terms free; workers wild with success. Mr. King O'Lory, Altoona, Pa., cleared $100 in six weeks; Rev. Jos. Walters, Nantucket, Mass., $180 in 11 days; also L. B. Brown, Los Angeles, Cal., on first day, 5 Magnificent outfit only $1. Goods on credit. Address Globe Bible Pub. Co., No. 723 Chestnut street, Philadelphia, Pa., or No. 355 Dearborn street, Chicago, Ill. d144 eod 1m

TALKS TO CHILDREN ABOUT JESUS, ONE of the most popular books ever published. Sells at sight. Credit given. Freight paid. Best books for the holidays. Agents wanted—same for other books and Bibles. R. H. Woodward & Co., Baltimore, Md. d 144 27*

Employment Agencies.

Under this head 2c per line per day.

WANTED—MISCELLANEOUS

Under this head 2c per line per day.

WANTED—TO TRADE A FINE YOUNG COW (milking) for a pony, wagon or fat pigs. Call at 1600 East Douglas avenue. d 151 6t*

WANTED—THE NAMES OF PERSONS STUDYing of doubling to study law at home or in the office. I have something to their advantage. Address George Ca[illegible], Topeka, Kan. d 151 4t*

WANTED—EXPERIENCED DRY POULTRY dressers. Call at once. H. G. Munger & Co. 114-116 East Douglas ave. d150 6t*

WANTED—A YOUNG LADY TO LEARN THE hair dressing business. Call at 150 S. Main, up stairs. d149 6t*

WANTED—LADIES TO KNOW THAT THE class in cutting and sewing is open for work Mondays, Wednesdays and Thursdays from 9 to 4 o'clock. If you wish to become a first-class seamstress come and learn. Prices within the reach of every one. Seamless, fashionable and fit. Learn every thing taught you. Remember the place, 301 North Lawrence ave. d148 6t*

WANTED—ALL IN DISTRESS WITH COLDS, rheumatism, neuralgia, etc. to take compound fumigation bath.