WENT TO BUTLER

JUDGE DENNISON NOMINATED FOR APPELLATE COURT.

Nomination was Made by Acclamation and a Rising Vote—Strong Resolutions Passed in Favor of the Free and Unlimited Coinage of Silver—Mayor Savage of Wellington Sounds the Sentiment of the Convention for Lewelling and Found it Strong—It Felt Good Towards Simpson, Too—Judge Dennison's Career.

The Populist appellate district convention met in Zeininger's hall in this city yesterday and nominated A. W. Dennison of El Dorado for judge by acclamation and a rising vote.

The convention was not a very large one but it brought a number of prominent Populists to town.

George M. Munger of Greenwood county was made temporary chairman and Harry Landis of Barber county was made temporary secretary.

While the chairman was making out a list of the usual committees Judge Foote of Marion made a short speech which was replete with sentiments pleasing to the heart of a silverman.

The following committees were appointed, after which the convention adjourned: Landis, Barber county; Knauls, Butler county; Riggs, McPherson county; Bradshaw, Cowley county; Roming, Chase county; Bonesteel, Marion county; Naugle, Sumner county.

Committee on credentials: Hackney, Harvey county; Turner, Butler county; Bradley, Harper county; Stone, Harvey county; Aztell, Reno county.

Committee on permanent organization and order of business: Ruble, Sedgwick county; Alexander, Cowley county; Campbell, Sedgwick county; Handy, Kingman county; Hardy, Greenwood county.

The convention then took a recess until 2 o'clock, at which time business was resumed.

The committee on credentials reported the following delegates:

Harper county—J. D. Bradley, L. Carson, O. W. Briggs.

Sumner county—B. B. Wilson, Frank P. Logan, C. L. Handy, Peterson Wyckoff, W. P. Coldwell, W. Savage.

Lyon county—Dennis Wadden, authorized to cast full vote.

Marion county—L. C. Riggs, Paul F. Jones, F. Cuting, E. H. Bonesteel.

Cowley county—S. A. Smith, A. J. Graham, U. S. Alexander, J. C. Bradshaw, E. B. Sanford, C. T. Atkinson.

Kingman county—A. J. Madall, R. C. Boroughs, J. E. Hamley.

Greenwood county—W. R. Havely, George M. Munger, James P. Easterly, I. M. Smith.

Sedgwick county—Moses Jay, P. L. Arnett, William Burns, H. W. Ruble, L. L. Daniels, C. E. Goodyear, J. H. Nash, I. P. Campbell.

Butler county—J. W. Barnes, Lafe Knowles, E. E. Armstrong, W. G. Turner, J. L. Hall.

Barber county—H. L. Landis, J. C. Ware.

Harvey county—J. H. Stone, H. D. Hackney, C. W. Barnes.

Chase county—W. L. Romigh, F. Johnson.

Reno county—Robert Connell, William Astle, J. Campbell.

McPherson county—C. A. Hamlin, H. L. Sloesson, I. B. Kloffenstern, J. L. Crippen.

The committee on permanent organization reported Mr. Lafe Knowles of Butler county and Mr. S. S. Smith of Cowley county for permanent chairman and aerctary, respectively.

The committee on resolutions reported as follows, and on motion of Mayor Savage of Wellington their report was adopted by a rising vote:

"The alien money power, which alike dominates the present Democratic administration and Republican party confidently relying on the unstinted support of every trust, combine and syndicate, and every species of corporate monopoly, which lives and thrives off the earnings of the producing and working classes, believing that it has so fortified itself on the legislative, judicial and adminstrative department of our government, and so divides the people and aroused their partisan prejudices as to prevent its overthrow, has issued its challenge to the American people to contest its supremacy, and declared its ultimate purpose to establish the existing gold standard as the permanent financial system of the republic. It also at the same time, threatens our people into still further contraction of the currency, destruction of credits, financial panics and ultimate ruin if they do not tamley submit to its exactions and join in the worship of its golden calf.

"We believe that the adoption of the present gold standard as our permanent financial system, means the dominancy of the moneyed class, poverty, degradation, and servitude for all other classes, the overthrow of republican institutions and the establishment of European social conditions. Accept the the challenge of the gold power and pledge ourselves to make a determined and relentless fight for the overthrow of this dangerous and destructive foreign money power, and the restoration of the republic of our fathers.

"To this end we invite a co-operation of all those who believe in a better financial system, the free and unlimited coinage of silver at a ratio of 16 to 1, rather than retarded business, to join us in this contest.

"The people's note or bonds should not be issued without their consent through congress. We censure the Republican party for its inconsistency in denouncing President Cleveland for issuing bonds in time of peace, and at the same time killing in the Republican house a bill passed by the senate prohibiting such issues without the consent of congress.

"Firmly convinced that the gold power as embodied in the Republican party, must be overthrown before any other reforms in our government can be obtained, without abating our loyalty and allegiance to the cardinal principles of the People's party, we are willing, in view of the tremedous interests at stake, to make our chief contest in this campaign the free coinage of silver and we call upon all those opposed to the maintenance of the existing gold standard to join with us and help preserve the liberty of our citizens.

"We heartily commend Hon. A. M. Dennison as a candidate for the suffrage of the people of the central division of the southern department of the court of appeals. He has been tried and has proved competent, faithful and worthy. As a judge he stands the peer of any in the state. His decisions rank with those of our best jurists. Having proved worthy and faithful to the trust committed to his care, we invoke the aid of all good people of this division in retaining him as the judge of this division."

After the resolutions were adopted Mr. I. P. Campbell, in an eloquent speech that was full of fire crackers, presented the name of A. W. Dennison for appellate judge. G. M. Munger and another gentleman from Greenwood county seconded the nomination in able speeches highly eulogistic of the candidate.

On motion Judge Dennison was then nominated by acclamation.

He acknowledged the honor in words which showed that he had a high appreciation of it. He promised if elected to act according to the dictates of the law and his conscience and would administer both with honesty and impartiality to all parties.

Mayor Savage of Wellington, a recent convert to Populism, followed Mr. Dennison and made one of those wonderfully happy speeches for which he is noted. He is a very pleasing talker and made a great impression. He advised them all to stand by Lewelling for governor and Simpson for congress, and his suggestions took well.

He was followed by Mr. Bradshaw of Winfield, who made a neat speech and in a happy and some times very serious vein.

He was followed by Judge Sankey and others.

The following appellate committeemen were appointed for the various counties in the district:

Barber—H. L. Landis, Medicine Lodge.
Butler—Lafe Knowles, El Dorado.
Chase—J. Johnson, Strong City.
Cowley—O. B. Fuller, Winfield.
Greenwood—G. M. Munger, Eureka.
Harper—J. D. Bradley, Attica.
Harvey—J. H. Stone, Peabody.
Kingman—J. D. Handy, Kingman.
Lyon—Dennis Madden, Emporia.
Marion—Paul Jones, Marion.
McPherson—C. A. Hamlin, McPherson.
Reno—R. G. Campbell, Hutchinson.
Sedgwick—R. A. Sankey, Wichita.
Sumner—A. C. Lambe, Wellington.

BIOGRAPHY OF DENNISON.

Judge Arthur W. Dennison was born in Courtland County, New York, in 1850, and is now in the full development and vigor of middle life. He is a gentleman of strong physique, of strong mind, of strong political convictions and of strong friendships. The only weakness about him is in his choice of political affiliations. In 1851 his parents moved to Warren county, Pennsylvania, and he lived there until 1878, when he moved to El Dorado, Butler county. He was raised on a farm and after attending the public schools he received an academic education in Union college at Sugar Grove. After arriving at El Dorado he was admitted to the bar after a thorough and very creditable examination. He moved to his farm in 1890, having a nice tract of land well stocked and well appointed. In 1892 he lead the ticket in Butler county and was elected to the senate of the state of which body he soon became he leader. There was never in the senate of Kansas a better equipped member for the crisis which conditions brought about than Mr. Dennison. A new political party had entered the arena of Kansas. It came with no prestige or parentage or record. Its record had to be made. The eyes of the world were upon it. It must stand or fall on the history it was about to make in its first effort at legislation. Dennison was about the only Populist of ability who thoroughly realized the situation. He sprang to the front at once and became the Stonewall Jackson of his side of the senate. He is a fighter of tact and courage and a debater of great resources considering the fact that he never before had any experience. He could talk on every question but never rose from his seat until the battle became hot and then he would stly on his feet until he had the last word. O'Bryan of this city was fond of crossing swords with him, but if his cause was not an excellent one Dennison would chew him up. He was the only man in the senate that O'Bryan was afraid of.

When the appellate court was created Governor Morrill appointed Senator Dennison as one of the judges, upon which he resigned from the senate.

At the time of his appointment there was a great deal said about his incompetency to fill the place, but after a decision or two all that talk hushed and no one is denying today but what Mr. Dennison is a very fair judge.

This is a campaign in which both sides promise to be honest, clean and fair in its conduct. Every man will be given his due whether he is a Republican, Democrat or Populist. That seems to be the sentiment. A Republican judge will be elected in this district without doubt. It is to the interest of the district that he should be elected, but he cannot be inferior to Dennison in ability if he wants to succeed.

Mr. Dennison never held an office until he was elected to the senate. In all fairness to him as a citizen of this district it must be said that his record, both private and public, is straight.

TURN OUT AND HELP

Wichita Ladies to Celebrate a Great Masonic Event Today.

The ladies of the Eastern Star will observe today, June 24; the day set apart at the meeting of the grand chapter to be devoted each year by all subordinate chapters throughout the state for the benefit of the Masonic Home, recently located in this city. Wichita has been highly favored in this location and the ladies with the same spirit as that exhibited by the Masons in securing us the Home have perfected arrangements to make the lawn fete to be held on the Home grounds this afternoon and evening a grand success and promises to reflect credit not only to themselves, but to the entire city. The Second Regiment band has been secured for the occasion. The grounds will be brilliantly lighted. Refreshments of the daintiest kind will be served both afternoon and evening. The entire proceeds of which will be used in furnishing the Home.

GOOD OMEN FOR WICHITA

What Henry Fellows Thinks of the New Masonic Home.

To the Editor of the Eagle.

The Masons have located their Home at Wichita. It is well known that they are an intelligent and enterprising set of men always. They represent all parts of the state. This, their Masonic Home, is a benevolent institution, and there will be a tender cord in every Masonic heart in Kansas reaching out toward Wichita. They will always have an eye in this direction, and a good word and a helping hand for every thing that pertains to the interests of Wichita.

Come and see us often, fraternal brethren, some of us may not be able to give you the "grip," but we will al bid you welcome to our beautiful city of Wichita.

H. FELLOWS.

Ex-State Treasurer Biddle was a delegate to the Pop convention yesterday.

Awarded
Highest Honors—World's Fair,
DR.
PRICE'S
CREAM
BAKING
POWDER
MOST PERFECT MADE.
A pure Grape Cream of Tartar Powder. Free from Ammonia, Alum or any other adulterant.
40 YEARS THE STANDARD

HE FAVORS BLAND

W. C. PERRY TALKS ON NATIONAL POLITICAL ISSUES.

He Acknowledges That the Silver Wing of the Democratic Party Have Got Control and Things are Not as He Would Like to Have Them—Under the Circumstances He Believes Bland is the Logical Candidate—Personally, He Wants Free Silver But Wants No Ratio Mentioned.

United States District Attorney W. C. Perry was met last night at the Carey hotel where he was waiting a for a train to Topeka. The business in the federal court is over for the time being and Mr. Perry consented to talk politics with a reporter for the Eagle.

Mr. Perry's views on the financial plank are well known. He is what is called a goldbug Democrat, but he was willing to concede that the silver wing of his party would control the Chicago convention. In speaking of the political outlook he said:

"The Democratic party never had a brighter outlook for the past thirty years than she has today if she could but consolidate the opposition to the Republican party.

"I have my views and they are exactly the same as I expressed before the Democratic editorial meeting four years ago, namely, that the coinage value and commercial value of silver should be equal. And with this idea predominating, I advocated the free and unlimited coinage of silver the same as gold.

"The free trade men overlook one important fact, and that is that the production of silver naturally should control the value of the product, the same as it does, wheat, corn and other farm products. Now the output of silver since 1870 has been almost double that prior to that date. Now when the output of wheat was double that of other years the price was reduced according to the amount produced.

"Prior to 1870 silver was produced in about the same ratio of 16 to 1 as compared with gold. Since that time silver has been produced in about the ratio of 30 to 1. I do not quote the exact ratio, but anyone can ascertain the exact ratio by referring to the report of the comptroller of the currency.

"Now I am confident that if the Democrats at Chicago will let reason and not prejudice control their action, and would adopt a platform declaring for the free and unlimited coinage of silver, without saying anything as to the ratio, the party would sweep New York and other eastern states.

"It must be remembered that the Democratic party has never won (with the exception of 1892) without the vote of the state of New York. This is New York's year to go Democratic, and if given a chance will do so.

"While these are my personal views, I have no doubt but what the silver wing will be largely in the majority at Chicago. The matter was practically settled today in Ohio, Indiana and Illinois, and the gold wing will have to take their medicine, and it is only right that the minority should submit to the will of the majority."

"Mr. Perry, what is your opinion as to what will be the action of the gold wing of the Democratic party after they are snowed under at Chicago?" asked the reporter.

"Do? What can they do? They will squeal a little, make threats, bluster and blow, and on election day walk up like little men and vote the Democratic ticket. That is, if a Democratic is nominated, but if a step is made as the nomination of Mr. Teller things will be different. The nomination of Mr. Teller would be simply political sucide. It would be the Greeley business over again, and there would be no such thing as holding the Democrats in line. Issues would be different and the gold wing or sound money element, would go to McKinley."

"Who do you favor for the nomination for president?"

"Under the present state of affairs I consider Bland as the logical candidate. He is sound, clean and would carry the full vote of the party. He is a man upon whom the silver men outside the party could unite. He can carry every vote in the south on election day, will hold the party vote of the east, or nearly so, and should carry the silver sentiment of the west.

"I should like to see Blackburn or someother good Democrat for the second place. The two Bs would be the battle cry and their record for honesty would do much to heal every wound.

"There is one trouble, and that is the bullheadedness of the Populist party. They are in for fusion, but they always want the Democrats to vote for their men. They will want to dictate who shall be nominated and the great Democratic party will never consent to such foolishness. This will be the trouble. With three or more tickets in the field, McKinley will be elected.

"I expect to attend the convention at Chicago and will do all in my power to work for harmony. Nothing wins like success."

EFFECT OF THE BIG RAINS

Corn is Three Weeks in Advance for This Time of the Year.

On account of the late deluges of rain that have more than saturated the one-time thirsty earth, the Gentlemen's Driving Club were obliged to postpone their moonlight soiree to Thursday at 7:30 p. m. It is believed that by then the track and grounds will have dried off, and the lovers of good buggy horses will be out in force.

Since Saturday the rainfall is reported here as three inches and something like two and a half inches at Dodge City If the same amount fell over the remainder of southern Kansas and anything like the normal amount falls for the next two or three weeks, the railroads will scarcely be able to haul out the corn that will be gathered this fall.

The season has been so warm that corn is two or three weeks ahead of its usual stage at this time of the year. This is due to several things. First, the farmers are awakening to the necessity of early planting; second, earlier varieties of corn are being used; third, the fields are better cultivated and thus obtain an earlier, more rapid and better growth The corn already on hand from the crop of last year and the probability of another good one this year ought to stimulate the elevator project to a speedy consummation.

CITY IN BRIEF.

Pension Examiner Manier was out yesterday after a fit of sickness.

The infant child of Mr. and Mrs. N. A. Charles was buried yesterday.

The body of O. E. Hart was taken to Furley for burial yesterday morning.

A. Viele and wife left last evening for a two week's visit in Salt Lake, Utah.

Florence Tuller is visiting her sister, Eva Randall, near Madison, Greenwood county.

M. F. Frazier, the well known banker of ElDorado was in the city on business yesterday.

Judge Myatt, who returned sick from St. Louis, is at his office again and able to marry people.

C. B. Humphrey of the United States military academy arrived on a furlough yesterday after having passed his examination.

James Barkley of Independence was in the city yesterday on business. He is an enthusiastic silver man and is also an enthusiastic protectionist.

Mayor Savage of Wellington said yesterday that the Hunter Milling company told him that they expected to buy wheat for 25 cents a bushel this year.

Remember the evening races given by the Gentlemens Driving club on Thursday of this week, by moonlight, at the Driving park on West Central avenue.

J. W. Wingard has been on the invalid list the past week, suffering not a little from a violent congestion of the urinary organs. He is reported improving slowly.

C. H. Voorhees of Attica, Kan., is ni the city. He has been seeking quiet shady spots trying to think how he can reconcile his silver views with the gold plank in St. Louis.

G. T. Riley of Marion yesterday took possession of the drug store at the corner of Seneca street and Douglas avenue, which he purchased some ten days since from A. T. Rowe.

John Kelley, Republican committeeman of Sedgwick county, came down from Lansing Sunday night and was feeling the political pulse of the boys with reference to the state convention.

Regular communication of Albert Pike Lodge No. 303, A. F. and A. M., Wednesday evening, June 24, at 8 o'clock. On account of the lawn social at the Masonic Home, there will be a short session for business only.

Miss Nellie Haythorn entertained on Tuesday afternoon in compliment to Miss Ola Kinkead, who leaves today for a long visit in Arkansas. The guests were Misses Kinkead, Luttrell, Wells, Bunker, Lee McCrae, Garver, Stanley and Allen.

J. A. Barrett was tried yesterday in Justice Glenn'se court on the charge of having obtained money fraudulently and under false pretenses from Robert McCracken, and bound over to the district court in the sum of $500, in default of which he was committed to the county jail.

The mother of Rev. George R. Smith, former pastor of Lincoln street Presbyterian church of this city, died at Albion, N. Y., Thursday last. Mrs. Smith spent a portion of the year 1895 with her son here, and made many dear friends. A sweet, patient Christian mother has gone to her eternal reward.

S. D. Bishop of Lawrence, who was nominated by the Democrats of the Second congressional district for congressman, but who resigned last week in the interest of Populist Peters, was in the city yesterday in attendance at the federal court. He is a brother-in-law to Harry Moore of this city.

Ben Dawson says he camen to Kansas largely on account of the boasted climate but that he will be obliged to reluctantly seek another home. He says you may dog his cats if he'll live in a state where a body can go to bed at night with the full moon shining in a clear sky and wake up in the morning to find the chicken coops all swimming round the back yard.

C. D. Montgomery, county commissioner of Barton county, was in the city yestedray. Mr. Montgomery is one of the strong men of his county, his strength coming from a warm heart and a popularity which has sprung from a conscientious discharge of his duties as a public officer. He is running for reelection this year and the fellows who yearn to tackle him are few and far between.

A party consisting of Lee VanWerden Ardo Willams Verne Frazier and Young Corn drove up in front of the Eagle office yesterday as they were going out on a fishing excursion, 100 miles southeast of Wichita. The boys had made ample provision for a jolly good time during their vacation of three weeks. We noticed an inscription on their wagon cover, "16 to 1." They say they are in harmony with the farmers and also want more money as well as fresh butter milk and such other articles as can be secured on their way.

Dr. Johnson has added another fine horse to his string—this last is a bran new (one day old) son of Ashland Wilkes and Jennie Lapham, the dam of Pazetta III, 2:31½ and fourth, 2:28½ pacing; so the youngster is standard bred and the papers for his registration have all been made out. The doctor wants it understood that this horse is not a thoroughbred and explains that a thoroughbred is a running horse with at least eight generations of running blood, while a standard bred horse is a light harness horse., a buggy horse, a trotting or pacing horse, up to or above a certain standard of excellence. A standard bred horse is supposed to trot or pace naturally and fast and persistently, but never to run; therefore to call him a thoroughbred or runner is not considered a compliment.

The question of the adoption of the Curfew bell in Wichita is being agitated and is meeting with much favor. During the past few months over twenty young boys have been sent from Sedgwick county to the reform school, and boys in their teens have been proven guilty of all kinds of crime from burglary to horse stealing. With a Curfue bell every kid found on the streets without a written order from his parents are arrested and locked up for the night. At the present time a man can not pass along the streets in certain sections with his family without them hearing the lowest class of vulgarity. If parents can not keep their children at home at night the protection of society demands that these urchins should be cared for. Curfew ordinances have been passed at Leavenworth, Atchison, Topeka, Kansas City, Kan., and other places and the reduction of crime has been very marked.

Boils

It is often difficult to convince people their blood is impure, until dreadful carbuncles, abscesses, boils, scrofula or salt rheum, are painful proof of the fact. It is wisdom now, or whenever there is any indication of

Impure

blood, to take Hood's Sarsaparilla, and prevent such eruptions and suffering.

"I had a dreadful carbuncle abscess, red, fiery, fierce and sore. The doctor attended me over seven weeks. When the abscess broke, the pains were terrible, and I thought I should not live through it. I heard and read so much about Hood's Sarsaparilla, that I decided to take it, and my husband, who was suffering with boils, took it also. It soon purified our

Blood

built me up and restored my health so that, although the doctor said I would not be able to work hard, I have since done the work for 20 people. Hood's Sarsaparilla cured my husband of the boils, and we regard it a wonderful medicine." MRS. ANNA PETERSON, Latimer, Kansas.

Hood's
Sarsaparilla
Is the One True Blood Purifier. All druggists. $1.
Hood's Pills cure liver ills, easy to take, easy to operate. 25 cents.

COMING LOCAL EVENTS.

The Ladies Aid socitey of the First Presbyterian church, with their families will hold their annual picnic this afternoon at 4 o'clock in Hyde Park. All members come and bring supper. Mrs. McClung.

The regular monthly meeting of the Woman's Foreign Missionary society of the First M. E. church will bel held in the southeast class room Wednesday (today) at 3 p. m.

Do not forget the lawn fete this afternoon and evening on the Masonic Home grounds. All arangements have been perfected and a pleasant time is assured all who attend. The Second Regiment band will discourse sweet music. Steffen's cream and other seasonable refreshments will be served. The street railway company willl give a fifteen minute service as late as midnight, and every detail has been arranged. Let everyone attend.

MUSIC AND DRAMA.

GROWING IN POPULARITY.

The Criterion Dramatic company appeared in another very pleasing bill at the Auditorium to a well filled house. The piece "Struck Gas," is a very pleasing comedy drama, and was well rendered. The specialties, however, were a feature of the evening. Mr. Toler sang a very pretty descriptive ballad, entitled, "The Old Stage Door," which he portrayed finely and which was well received. The "Bowers" also appeared in refined specialty and were encored to the echo. The repertoire of plays of the company seem to be getting better every night. Tomorrow night the company will appear in the beautiful five-act comedy drama of "Rio Grande or Polly and I." Thursday night Mr. Toler will be tendered a banquet when "East Lynn" will be presented. The company certainly deserves a large patronage.

ALL WERE DELIGHTED.

As predicted by the Eagle, Sedgwick Music hall was well filled last night with the cultured of the city to hear the farewell concert given by Mrs. W. S. Bracken, contralto, assisted by Mrs. H. Whiteside, soprana; Mr. R. A. Smyth, tenor; Misses Stacy Niederlander and Helen Fisher, pianists, and Mrs. R. A. Smyth, under the auspices of the St. John's Episcopal church.

The concert was pronounced as the finest ever given in the city, and the singing of Mrs. Bracken on this occasion, as well as that of Mrs. Whiteside, will long be remembered. The concert was a success from every standpoint. The following program was delightfully rendered:

Piano Trio—"Meistersinger."...Wagner
Misses Fisher and Niederlander and Mrs. Smyth.
Vocal Solo—""Ah, se tu dormi" (Romeo and Juliet).....Vaccai
Mrs. Bracken.
Vocal Duet—"Dusky Night Now Spreads Her Unions".....Deuza
Mrs. Bracken and Mr. Smyth.
Piano Solo—Var. Brilliant, Op. 12.. .....Chopin
Miss Fisher.
Vocal Solo—"Sands O'Dee.....Clay
Mrs. Smyth.
Vocal Solo—"The Swallow"..Del Aqua
Mrs. Whiteside.
Piano Solo—Capriccio Bril. Op. 22.. .....Mendelssohn
Miss Niederlander.
(Orchestral parts on 2nd piano.)
Vocal Duet—"Dews of the Summer Night (Don Munio).....Buck
Mrs. Bracken and Mr. Smyth.
Vocal Solo—"Nymphs and Fauns".. .....Bemberg
Mrs. Bracken.
Vocal Trio—"Ave Maria".....Owen
Mesdames Whiteside and Bracken and Mr. Smyth.

Real Estate Transfers.

(Furnished by the Wichita Abstract and Land company.)

E J Moore wd lots 103, 105 Campbell ave Logan add	$ 100
S C Thomas wd lot 18 blk 4 city of Mt. Hope	20
C C Thomas wd lot 29 blk 5 city of Mt. Hope	25
H Stockman wd se qr sec 10-26-2w ex w hf of said se qr also ex tract 50x22 r in se cor	5000
J Kelley q c d se qr sec 24-27-1e	1

A Future Convenience.

Diggles had been working hard for a long time with a refractory heating apparatus. He came out of the basement with blue fingers and a red nose, and an expression of repressed emotion on his face.

"Maria," he said, "there's one comfort about it."

"What is it?"

"We needn't worry about ice next summer. I think I have struck a plan that's entirely reliable. If we want to get anything good and cold we'll take it down and put it into that heating apparatus. Only we must be careful not to leave it too long, or it'll freeze."—Cincinnati Commercial-Gazette.

His Best Recollection.

"William," said the teacher, "how do you spell 'mawbuck?' Go to the blackboard and write it."

William went to the board, scratched his head, shifted his weight from one foot to the other, wrinkled his forehead, and at last produced this diagram: X—X.

"That's the way it looks, anyhow," he said.—Chicago Tribune.

AT Cash Henderson's

Parasol, Umbrella, Wrapper and Corset day, bargains for everybody. Children's Parasols at half price; 26-inch Parasols worth $1, now 70c; better grade, $1; Umbrellas by the hundred bought on their merits and selling at prices that will please.

If you have only 90c to spend for a Wrapper, visit our new department at the north entrance and see the magical work that it will do. A beautifully trimmed Wrapper with Sailor Collar and Bishop Sleeves 90c, Dimity and Lace Trimmed $1.25, Linen Dimity and Organdy $2.

One lot of odd Corsets, only a very few remaining, $2.75 and $2 kinds, $1.50; $1, 80c and 75c kinds, now 50c; some as low as 40c.

Tomorrow is our Wash and White Goods day. Read our ad for prices—the lowest ever quoted in Wichita.

128-130-132 N. Main.

Chapman & Walker.

They Are Beauties.

The greatest cynic could not persuade you that our stock of Ladies' and Children's Parasols is not a beautiful one. No one can doubt it; no one tries.

All the newest things in sun shades, made in

Grass Linen,
Warp Printed Taffetas,
Silk Pongee,
Printed Indias, etc.

And we have some new Low Prices on these.

139 N. Main St.

DR. J. C. DENSTEN,
PHYSICIAN AND SURGEON.
Rooms 6 and 7, Zimmerly b'ld'g., Wichita.

Office hours daily 8 a. m. to 8:30 p. m. Sunday 9 to 2. Day calls answered from the office; night calls answered from the Manhattan Hotel. All acute and chronic diseases of men, women and children. Obstetrical cases a specialty, and chronic nervous diseases, diseases of the heart, kidneys, stomach, liver, bladder, rectum, womb, ear, eye, nose, throat and lungs, paralysis, catarrh, asthma, bronchitis, eczema, rheumatism, neuralgia, epilepsy fits, all female diseases, irregularities and weaknesses. All diseases of men, nightly losses, lost vitality, lost manhood, varicocoele, gonorrhoea, blood poison, old sores, strictures, etc. Cancer, tumors, rupture and piles positively cured without knife, pain or caustic. Criples of every description.

Ask Your Druggist for the Dr. J. H McLean's Medical Almanac for 1896, containing the celebrated Storm Prophet Professor Irl R. Hicks' weather predictions, furnished free.

PEARCE FURNITURE CO.

C. J. Fletcher,
Spot Cash Grocer,
Phone 14. 258 N. Main St
Fancy bulk olives. Fancy sugar wafers. Ralston's Health Club food. Will save you money on everything you buy.

National Democratic Convention
Chicago, July 7, 1896.
One Fare for the Round Trip
via the
Missouri Pacific Railway.
Take the Kansas and Nebraska Limited for St. Louis and all points east. Leaves Wichita 7:20 p. m., arriving at St. Louis 7:20 a. m., next day. Chicago 4 p. m.
City Ticket Office, 114 N. Main

Lake Michigan and Lake Superior Transportation Co.
LAKE SUPERIOR STEAMERS.
THE GREAT LAKE ROUTE.
Own The New Steel Steamship Marina.
Sailings From Chicago.
For Mackinac Island, Detroit, Cleveland, Buffalo, Tuesday: Tue. 9 A. M. Wed. 4 P. M. Thu. 11 A. M. Sat. 4 P. M.
For Charlevoix, Harbor Springs, Petoskey, etc. Tues. 9 A. M. Thur. 11 A. M. Sat. 4 P. M.
For Marquette, Ontonagon, Houghton, Ashland, Duluth, etc. Wed. 9 P. M.
Illustrated pamphlets mailed free on application.
OFFICE AND DOCKS, DEARBORN & N. WATER STS. CHICAGO.

"I heard you were out sleighing with Miss De Riche, Spooner? Playing for high stakes, aren't you?" "Well, I held a full hand on that occasion," said Spooner, thoughtfully.—Detroit Free Press.

Here's the Sweet Boy... Graduate

He's learned his lessons well,
And now starts forth the whole wide world
Of Cherry Ripe to tell.

A good many of the young folks have tried Cherry Ripe and take nothing else. Suppose you try it.

Shoemaker & Miller,
248 N. Main St.

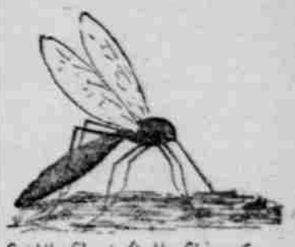

Said the Skeeter to the Chigger
If you were only bigger
I'd rather be a Chigger than a man
Said the Chigger to the Skeeter
You are surely a great eater
But you'd better learn a lesson while you can.
MENTHOLATUM KNOCKS US BOTH

J. GLOSSER,
FINE TAILORING.
147 N. Main St.

Summer Suits at Summer Prices.

Elegant line of suitings and piece goods, first class tailoring in style, finish and work. Suits to order $12 up. Pants to order $4 up.

W. A. POFFENBERGER,
512 East Douglas.

BEST
Granulated Sugar
$5.50 SACK (100 lbs.)
Red Front Racket
255-257 N. Main

4th of JULY
Get ready for it, boys.
FIRE CRACKERS and all kinds FIRE WORKS, all the new things.
C. I. FULLER'S,
202 E. Doug. Phone 355

AUDITORIUM . . . .
SID S. TOLER,
supported by the
CRITERION DRAMATIC CO.,
In the beautiful 5 act comedy drama,
"RIO GRANDE"
OR POLLY AND I.
TONIGHT.
Prices, 10 cents to all.
Thursday night, testimonial to Mr. S. S. Toler, "East Lynne."

MAGAZINE BINDING.
The Eagle Bindery is prepared to bind Magazines, of all kinds and descriptions, cheap and in first-class style.

The Season Is Here . . .
Calling is now the order of the day. You can't do it properly unless you are equipped with engraved cards. They are artistic; all others have been relegated to days of barbarism. If you haven't the proper thing, we will get them for you. They cost no more than the cheap printed or poorly written ones and besides, you are up with the times.
If you have a plate we will get you 100 latest cards for $1.00, or have your name engraved at $1.50 per hundred.
We have samples and designs in handsome Wedding Invitations, At Home Cards at prices that will get your trade.
THE EAGLE PRESS

I Like My Wife
To use Pozzoni's Complexion Powder because it improves her looks and is as fragrant as violets.