CLASSIFIED WANTS

If You Want--

AGENTS.
SALESMEN.
MALE HELP.
A SITUATION.
FEMALE HELP.
TO RENT A ROOM.
TO RENT A HOUSE.
TO BORROW MONEY.

If You Have--

LOST ANYTHING.
MONEY TO LOAN.
FOUND ANYTHING.
ANYTHING TO SELL.
ANYTHING TO RENT.

Make it Known To the People Through The Eagle.

Advertisements under above classifications must be in the counting room by 9 o'clock every night except Saturdays, when the closing hour is 10.

UNION LABEL

HELP WANTED—FEMALE.

WANTED—Woman or girl for general housework; must come well recommended. Apply at 316 Mathewson. d45-3tx

WANTED—A girl for general housework at 1009 S. Lawrence. d45-2tx

WANTED—A girl to do general housework in the country. Inquire 323 S. Lawrence. d44-3tx

WANTED—At once—A girl for general housework. Inquire 319 N. Market. d44-2tx

WANTED—A girl for general housework. Call at 821 N. Topeka. d39-tf.

SITUATIONS WANTED—FEMALE.

HELP WANTED—MALE.

WANTED—At once—A first-class barber. Jake Martin, Manhattan Hotel. d41-Th-Fri-Sunx

SITUATION WANTED—MALE.

WANTED—By a young man, position as bookkeeper of a set of books that may be kept of evenings. Will post books every evening. Best recommendations. Address "J. A." this office. d40-6tx

SALESMEN WANTED.

AGENTS WANTED.

WANTED—Reliable agents to sell New York Life Insurance in Kansas and Oklahoma. Apply to Walker & Luling, General Agents. d45-2tt

BUSINESS OPPORTUNITIES.

FOR SALE—MISCELLANEOUS.

FOR SALE—Cow. 1857 N. Main. d44-3tx

FOR SALE—Plymouth Rocks and Pekin ducks, to make room for young fowls. Mrs. J. T. Woodford, College Hill Poultryyard, East Central. d43-6tx

FOR SALE OR RENT—Show cases, shelving, counters. 428 E. Douglas. d40-6t

FOR SALE—Threshing machine, 10-horse traction engine and a 34-inch seperator. O. P. Cozatt, 904 E. Douglas. d35-tf.

FOR SALE—One billiard and pool table and cigar parlor, doing a fair business. Inquire of "J. T.," 113 N. Main. d40-tf.

FOR SALE—Pug pups. 225 Ohio. d34-tf

WANTED—MISCELLANEOUS.

WANTED—To buy a phaeton; must be cheap for cash. Inquire over 529 E. Douglas avenue. d45-3tx

WANTED—Cinder sidewalks to build. J. P. Furlong. Telephone 48. 503 E. Douglas avenue. d15-Sun-Wed-Fri-tf

MISCELLANEOUS.

FOR ROOFING, Gutters, Well Curbing, Chimney Tops; Copper, Tin and Galvanized Iron work. 136 N. Lawrence avenue. Caswell & Buckley. d105-tf-Su-We-Fri.

FOR RENT—ROOMS.

FOR RENT—Four or five desirable rooms for housekeeping. Call at 317 N. Emporia. d45-6tx

FOR RENT—Furnished room at 135 N. Market. Inquire room 33. d44-2tx

FOR RENT—Two nicely furnished rooms on first floor; would rent for light housekeeping to right parties. 252 N. Market street. d41-6tx

FOR SALE—HOUSES.

FOR SALE—REAL ESTATE.

FOR TRADE.

FOR RENT—HOUSES.

FOR RENT—Cottage, 5 rooms, modern improvements. 1015 N. Lawrence. d16-eod-tf.

FOR RENT—MISCELLANEOUS.

FOR RENT—Modern houses; also business houses. Isreal Bros. d159-tf.

FOR RENT—Houses in all parts of the city. Hills & Kinkead, over 143 N. Market St. d53-tf.

FINANCIAL.

WANTED—To loan money on Sedgwick county farms. Hewlett & Wheeler, old court house building, 108 East First street 122-Sun-Wed-Fri-tf.

FOR EXCHANGE.

FOUND.

LOST.

STRAYED.

REAL ESTATE AND RENTS.
E. G. ROBERTSON, Treas.
HOUSES FOR SALE TO MOVE.
Bargains in Tax Title Homes.
HARTFORD INVESTMENT CO
SEDGWICK BLOCK.

EAGLE WANT ADS reach the most people and bring the best results. A trial always convinces.

MAGAZINE BINDING.

The Eagle Bindery is prepared to bind Magazines, of all kinds and descriptions, cheap and in first-class style.

PUT YOUR WANT ADS IN NEXT SUNDAY'S EAGLE

IF YOU WANT

TO SELL Real Estate

TO GET Boarders

TO HIRE Help

TO SELL Your Business

TO RENT Rooms

TO SELL Your Bike

Or in fact if you want to buy, sell or rent anything.

HOTEL CAREY.

Rates: $2 and $3 per day
B. L. EATON, Proprietor.

Knickerbocker ...Special

Famous Noonday Train via Big Four Route.

ST. LOUIS
TO NEW YORK
BOSTON
MONTREAL
NIAGARA FALLS
BUFFALO
WASHINGTON
CINCINNATI

Finest and fastest regular train between the Mississippi River and the Seashore.

C. W. GREEN, T. P. A., Kansas City.
Wm. P. DEPPE, A. G. P. A., St. Louis.

F. F. PARSONS
CONTRACTOR AND BUILDER.

Estimates furnished on all classes of buildings either in city or country. Job work in city given careful attention. Office 115 South Lawrence avenue, Wichita, Kansas.

EAGLE PRINT ..OF COURSE

Good printing is not necessarily high priced. Cheap printing is not necessarily poor printing. Good machinery is one of the principal features. The purchase of material in car lots direct from the mills is the greatest factor in the Eagle being able to do GOOD PRINTING CHEAP. Then you can get the best at the prices you pay for the poorest at the

EAGLE OFFICE 111 EAST DOUGLAS

ONE FARE FOR ROUND TRIP PLUS $2.00.

Travel

is a joy to those who know how to get the most out of it. Luxurious Pullmans, comfortable chair cars, modern day coaches, regular and appetizing meals at dining-rooms or in dining-cars, in connection with shortest distance and time between given points, makes traveling a pleasure at any season of the year. This is what you pay for and get when your ticket reads

via Santa Fe Route.

National Educational Association Milwaukee, Wis., July 6-9, 1897.

One-Half Million

More of those 6 1-2 White Envelopes ready for your kind order. $1.00 per thousand in lots of 5 thousand. Cash on delivery.

EAGLE PRESS

RAILROAD TIME TABLES

ATCHISON, TOPEKA & SANTA FE.

North and East.

No.	Arrive Wichita.	Leave Wichita.	Leave Kan. City	Arrive Chicago
408	8:30 p.m	8:20 p.m	6:30 a.m	9:22 p.m
406	10:41 a.m	10:41 a.m	6:00 p.m	9:45 a. m
416	3:45 p.m	3:45 p.m	10:30 p.m	
*418	2:20 p.m	3:50 p.m	Local	
*globe	3:20 p.m	Englewood Express		
428	7:00 p.m	Caldwell and Panhandle Ex.		

South and West.

No.	Arrive Wichita.	Leave Wichita.	Arrive Ft. Worth	Arrive Galveston
407	6:55 a.m	6:55 a.m	9:40 p.m	9:05 a.m
405	5:30 p.m	5:30 p.m	8:05 a.m	9:35 p.m
415	12:25 p.m			
*417	12:15 p.m	1:20 p.m	Local freight.	
*437		7:20 a.m	Englewood express	
427		7:05 a.m	Caldwell and Pan.ex.	

WEST.

No.	Arrive Wichita.	Leave Wichita	Arrive Denver.	
416	3:45 p.m	3:45 p.m	11:15 a.m	

No.	Arrive Wich'a.	Leave Wichita.	Arrive. Los Angeles.
408	6:30 p.m	8:30 p.m	1:30 p.m

Fifty-five hours to Los Angeles.
*Daily except Sunday.

Elegant free reclining chair cars and Pullman palace sleepers on all trains. Wichita and Kansas City Pullman sleepers leaving Wichita in the evening on train 408 set out at Union Depot, Kansas City, next morning, allowing passengers to sleep until 7:30 a. m. Leaving Kansas City at 9:30 p. m. set out at Wichita next morning, allowing passengers to sleep until 9:00 a. m. Through Pullman tourist cars to and from Los Angeles, San Francisco, El Paso and other western points daily. Tickets sold and baggage checked to all points north, east, south and west. Steamship tickets sold to all European points at lowest rates. For further information call at Santa Fe passenger station, corner Douglas and Fifth avenue. Telephone 189, or address

L. R. DELANEY, Agent.
W. J. BLACK, G. P. A., Topeka, Kan.

WICHITA AND WESTERN.

Arrive from West.	
No. 2 Pratt and Kingman passenger (daily except Sunday)	9:50 a.m
No. 4 Pratt and Kingman accommodation (Tuesday, Thursday Saturday	1:20 p.m
Depart West.	
No. 1 Kingman and Pratt passenger (daily except Sunday	5:40 p.m
No. 3 Kingman and Pratt accommodation (Monday, Wednesday and Friday	9:00 a.m

D. H. RHODES, Superintendent.

CHICAGO, ROCK ISLAND AND PACIFIC RAILWAY.
Time table effective Sept. 13, 1896.

Trains	Arrive	Leave
North and East.		
No. 2 Kansas City, Chicago and St. Louis limited (daily	9:10 a.m	9:20 a.m
No. 8 Colorado Springs, Denver and Pac. coast (daily)	9:10 a.m	9:20 a.m
No. 4 Kansas City, St. Louis and Chicago night express (daily except Sunday	11:10 p.m	11:10 p.m
No. 32 Accommodation (daily ex. Sun.)	9:50 a.m	10:55 a.m
South and West.		
No. 1 Fort Worth, Dallas Houston and Galveston express (daily)	7:10 p.m	7:30 p.m
No. 1 Oklahoma, Ft W'th New Orleans and Pacific coast (daily	7:10 p.m	7:50 p.m
No. 3 Oklahoma, Ft W'th Dallas and New Orle'ns express (daily ex. Sun).	5:10 a.m	5:10 a.m
No. 3 Fort Worth, Houston, Galveston and San Antonio express (daily cept Sunday	5:10 a.m	5:10 a.m
No. 31 Accommodation (daily ex. Sunday)	2:35 p.m	4:00 p.m

Elegant free reclining chair cars on all trains and Pullman Palace sleepers from Wichita to Chicago and Kansas City without change. Also sleepers on all night trains to Fort Worth, Houston, San Antonio and New Orleans. Tickets sold and baggage checked to all points north, east, south and west. Steamship tickets sold to all European points at lowest rates. Passenger station corner Douglas and Meade avenues. Telephone 190.

HAL S. RAY, D. P. A.
JOHN SEBASTIAN, G. P. and T. A., Chicago, Ill.

MISSOURI PACIFIC.
Time Card Effective Nov. 15, 1896.

Leave East Bound.	
Train No. 10, "Kansas and Nebraska Limited," for Fort Scott and St. Louis	2:10 p.m
Train No. 6, Kansas City and St. Louis Express	9:10 p.m
Leave for South and West.	
Train No. 5, for Clearwater, Conway Springs, Anthony, Kiowa, Kingman, Norwich, Oxford, Belle Plaine and Winfield	7:35 a.m
Train No. 457, for Conway Springs and Anthony	4:20 p.m
Leave for North and West.	
Train No. 9, "Kansas and Nebraska Limited," for Hutchinson, Pueblo, Colorado Springs and Denver	8:15 p.m
Train No. 463, (except Sunday) for Mount Hope and Hutchinson	7:20 a.m
Arrive from the East.	
Train No. 9, "Kansas and Nebraska Limited," from Fort Scott and St. Louis	1:10 p.m
Train No. 5, from Kansas City and St. Louis	7:10 a.m
Arrive from South and West.	
Train No. 6, from Kiowa, Anthony, Conway Springs and D. M. and A. points	8:05 p.m
Train No. 458, from Anthony and Conway Springs	10:55 a.m
Arrive from North and West.	
Train No. 10, from Denver, Colorado Springs, Pueblo and Hutchinson	11:10 a.m
Train No. 464, from Hutchinson and Mount Hope	6:30 p.m

For further information call on or address City Ticket Office, Missouri Pacific Railway, 114 N. Main street, Wichita, Kan.

E. E. BLECKLEY, P. and T. A.
Depot, corner Wichita and Second streets

CHOCTAW, OKLAHOMA & GULF R. R.
The Short Line to and from All Points in Indian and Oklahoma Territories.
Through tickets sold at Short Line rates to all points.

Atchison, Topeka and Santa Fe.

Leave	Station	Arrive
5:00 p.m	Wichita	11:10 a.m

Chicago, Rock Island and Pacific.

Leave	Station	Arrive
4:32 a.m	Wichita	12:15 p.m

Connect With Choctaw, Oklahoma and Gulf.

Leave	Station	Arrive
*10:25 a.m	El Reno	* 8:19 p.m
11:30 a.m	Oklahoma City	† 9:20 p.m
† 6:40 a.m	Oklahoma City	5:00 p.m
1:00 p.m	Shawnee	7:45 p.m
8:14 a.m	Shawnee	1:30 p.m
12:45 p.m	South McAlester	3:25 p.m
Arrive.	Station.	Leave.
4:35 p.m	Fort Smith	11:30 a.m

*Except Sunday.
†Daily.

For rates and other information apply to J. D. HOLDEN, Traffic Manager. South McAlester, I. T.

ST. LOUIS AND SAN FRANCISCO R. R.
East.

No.	Arrive Wichita	Leave Wichita.	Arrive Paris	Arrive St. Louis
106	12:15 p.m	12:20 p.m	8:35 a.m.	7:25 a.m.
102	10:25 p.m	10:40 p.m	5:00 p.m.	6:20 p.m.
130	2:50 p.m	Mixed train.		

West.

No.	Arrive Wichita.	Leave Wichita.	Arrive Denver.	Arrive Cripple Cr'k
101	5:25 a.m	5:25 a.m		
105	3:40 p.m	3:50 p.m	11:20 a.m	3:45 p.m.
129		7:30 a.m	Mixed train.	

CONNECTIONS.

No. 101. Kansas Mail—Has reclining chair cars (seats free) and Pullman drawing room sleepers to Wichita and Burrton, Kan. Connects at Wichita, Kan., with A. T. & S. F., for points in Cherokee Strip and Oklahoma. Connects at Burrton, Kan., with A. T. & S. F., for points in Kansas.

No. 102. St. Louis Mail—Has reclining chair cars (seats free) to St. Louis and Pullman drawing-room sleepers to Monett. Connects at Pierce City, Mo., with No. 206 for points in Indian Territory via Neosho, at Monett with No. 5, the Texas Limited (Vestibuled) which has reclining chair cars (seats free), Pullman drawing-room sleepers to Galveston via Paris and Dallas; has dining cars Tallrina to Dallas; connects at Monett with No. 2, which connects at Union Station, St. Louis, with all lines for the east, north and southeast.

No. 105. Colorado and California limited—Has reclining chair cars (seats free) to Burrton and Anthony, Kan., Pullman Buffet drawing-room sleepers to Burrton, Kan. Through Pullman sleepers Burrton, Kan., to Pueblo, Denver, El Paso, Los Angeles, San Diego and San Francisco. Connects at Burrton, Kan., with A. T. & S. F., for points in Colorado, Wyoming, Utah, Nevada, Idaho, Montana, Oregon, Washington, New and Old Mexico, Arizona and California.

No. 106, St. Louis Limited—Has reclining chair cars (seats free) and Pullman Buffet drawing-room sleepers to St. Louis. Reclining chair cars (seats free) and Pullman Palace Sleeper Monett to Dallas Tex., via Paris. Connects at Monett with No. 1 for points in Arkansas and Texas. Connects at Monett with No. 6, which connects at St. Louis Union Station with all lines for the east, north and southeast.

Through tickets on sale to all points.

Fur further information call on or address.

E. C. HOAG, City Ticket Agent.
Or L. R. DELANEY, Depot Agent.

KANSAS MIDLAND RAILWAY.

Train No. 125.		Train No. 126.
7:30 a.m. Leave	Wichita.	Arrive 2:50 p.m.
9:36 a.m. Leave	Burrton.	Arrive 12:35 p.m.
11:55 a.m. Leave	Lyons	Arrive 10:20 p.m.
2:00 p.m. Arrive	Ellsworth.	Leave 8:30 a.m.
Pass No. 1. Daily.		Pass. No. 2. Daily.
Leave.		Arrive.
12:20 p.m	Wichita.	10:40 a.m
1:23 p.m	Burrton.	9:30 a.m
3:10 p.m	Lyons	7:44 a.m
Arrive		Leave.
4:10 p.m	Ellsworth.	6:30 a.m
Frt. No. 9. Daily.		Frt. No. 10. Daily.
Leave.		Arrive.
7:30 a.m	Wichita.	2:50 p.m
9:30 a.m	Burrton	12:35 p.m
11:55 a.m	Lyons	10:20 a.m
Arrive		Leave.
2:00 p.m	Ellsworth	8:30 a.m

Direct connections made at Burrton with the Atchison, Topeka and Santa Fe for points in Western Kansas, and at Ellsworth with the Union Pacific for Denver and all Colorado points.

Depot corner Douglas and Mosley avenue.

G. M. WHITNEY, Agent.

Daily Eagle

M. MURDOCK, Editor. | R. P. MURDOCK, Business Mgr.
M. M. MURDOCK & BRO.
Publishers and Proprietors.

All letters pertaining to the business of the printing department, bindery, subscription or for advertising should be addressed to the business manager. All other communications to the editor.

The only daily paper in Southwestern Kansas or Oklahoma receiving the complete Associated Press report.

TERMS OF SUBSCRIPTION—DAILY.
(In advance, postage prepaid.)

Daily, one copy one year	$6.00
Daily, one copy six months	3.00
Daily, one copy three months	1.50
Daily, one copy one month	.50
Three times a week, any days desired, per year	3.25
Three times a week, any days desired, six months	1.75
Two times a week, any days desired per year	2.00
Sunday, per year	1.50

WEEKLY EAGLE.

One copy one year	$1.00

BY CARRIERS.

Daily, delivered in Wichita and suburbs, per week	.15
Daily, delivered in Wichita and suburbs, per month	.60

TO ADVERTISERS.

Rates of advertising made known upon application.

The proprietors reserve the right to reject and discontinue any advertisements contracted for either by themselves or their agents.

Entered in the postoffice at Wichita as second-class matter and entered for transmission through the mails as such.

Eastern Business Office, "The Tribune" Building, New York City; Western Business Office, "The Rookery," Chicago; The S. C. Beckwith Special Agency, Sole Agents Foreign Advertising.

Readers of the Eagle when in New York City or Chicago, can see copies of the paper at the office of our agent at the address given above.

PROFESSIONALS

LAWYERS.

ADAMS & ADAMS, LAWYERS. Eagle Block. Wichita

A. J. MYATT, ATTORNEY-AT-LAW. 200 North Main St.

A. H. GEISSLER, Attorney at Law. 205 Sedgwick Block.

BENTLEY & FERGUSON, LAWYERS. Rooms 405 & 405 A, Sedgwick Bldg.

CAMPBELL & DYER, ATTORNEYS-AT-LAW, 134 N. Main St.

HENRY HUTTMAN, ATTORNEY-AT-LAW. Office in Government Building

J. D. HOUSTON, ATTORNEY-AT-LAW, Over Fourth National Bank.

J. A. BRUBACHER, LAWYER. 211 N. Main St.

L. S. NAFTZGER, ATTORNEY AT LAW. Office rear Fourth Nat. Bank. Wichita

OTTO G. ECKSTEIN, ATTORNEY. 111 South Main st., Koz Harris B'l'd'g.

F. A. ROHRBAUGH. W. R. RAUCH
ROHRBAUGH & RAUCH, ATTORNEYS AT LAW. Sedgwick Block, Rooms 303-305

STANLEY & VERMILION, ATTORNEYS-AT-LAW, 119 East Douglas Ave.

THOS. G. WILSON, LAWYER, 251 N. Main St. Telephone 185.

WALL & BROOKS ATTORNEYS-AT-LAW, 501-505 Sedgwick Block

PHYSICIANS

E. L. HAMILTON, M. D. SPECIALTIES: Eye, Ear, Nose and Throat. 127 North Market St.

J. G. DORSEY, M. D., 109 North Main Street. Practice limited to diseases of the EYE, EAR, NOSE AND THROAT.

Dr. J. W. Shulls

SPECIALIST in medical and surgical and electrical treatment of all chronic nervous, skin and private diseases, male and female. Office, 130 North Main street.

DR. WHITTIER, SR.
CISWEST 9TH ST. KANSAS CITY MO.

AT 117 NORTH MAIN STREET are

D. W. SMITH'S DENTAL PARLORS.
Regulation of Children's Teeth a Specialty.

REAL ESTATE AGENTS.

(Established 1876.)
FRED W ISRAEL. R. C. ISRAEL.
ISRAEL BROS., Real Estate and Rents.

To buy Wichita city property or Sedgwick county land at present prices, means large returns on your money. Wichita with her stock and other industries, is just in her infancy, and such bargains as we can now offer were never offered before. All having business in our line are invited to call or correspond.

The Wichita interests of non-residents properly and faithfully cared for. Office second floor 121 North Market, Israel Building.

Lafayette Hillis, J. C. Kinkead
Reference, Kansas National Bank
HILLIS & KINKEAD
Rental and Collection Agents
Room 1 143 N. Market st., Wichita, Ks. Houses rented, rents collected, repairs made economically. We solicit the care and sale of property for non-residents.

MISCELLANEOUS.

GALLANT JEWELRY COMPANY
Manufacturing Jewelers ...and Diamond Setters
Gold, Silver and Nickel Plating.

J. E. STAFFORD'S NEW INVENTION
Address 107 S. Main, Wichita, Kan.
For The Support And Cure of Hernia.

Globe Iron Works
Manufacture engines and boilers, and all kinds of iron and brass castings. Dealers in boiler tubes, steam pipes, brass goods, gum and hemp packing, etc.
A. FLAGG, Prop. Wichita, Kan

Millison OFFICE SUPPLIES WICHITA.

Kansas Steam Laundry,
Does the best work in the city.
Call Up Phone 195
and have our wagons call for and deliver your laundry promptly. Satisfaction guaranteed. All goods insured against fire. Agents solicited. 123-124 S. Lawrence
GEO. W. CORNELL.

....THE EAGLE....
Livery, Hack and Boarding Stables. Good Driving Horses. New Rigs. Hack J. R. F. No. 10. All calls given prompt attention, day or night.
J. R. FENNELL, Prop.
Phone 183. 244-246 N. Topeka Ave.

Palace Stables
Has the best Rigs and Finest Turnouts. If you want your horses well cared for and rigs kept in good condition and style board them at the
PALACE STABLE
114-116-118 N. LAWRENCE.

M. H. BURT CYCLE M'F'G CO
Manufacturers and Jobbers of
Bicycles and Sundries,
Difficult Repairing a Specialty.
100 BICYCLES TO CLOSE OUT AT COST.
Factory and Salesroom 239 N. Main Street.

PAUGH & CO
Successors to McCoy & Underwood and Eldridge & Campbell.
Live Stock Commission Merchants,
Union Stock Yards, Wichita, Kan.
Correspondence solicited. Markets by Eagle and Drovers' News sent free. Make your consignments to us. Special inducements to feeders.

DRUGGISTS.

J. P. ALLEN, DRUGGIST.
Everything kept in a First-class Drug Store.
108 East Douglas Ave., Wichita

G. GEHRING, DRUGGIST
(Deutsche Apothere.)
Choice Imported and Domestic Cigars.
Northeast Cor. Douglas and Topeka Avenue.
Phone 263. Wichita, Kan.

CHAS. LAWRENCE,
Dealer in
Photographers' Supplies
103 E. Douglas Ave., Wichita
Telephone Connection.

Attorneys.....

The Eagle Pocket Docket
is the most complete thing ever printed. 100 pages bound in flexible calf. They have stood the test for 5 years. We have testimonials from some of the leading lawyers of the United States as to their completeness.
Price, $1.00.

WICHITA WHOLESALE HOUSES.

The houses given below are representative ones and thoroughly reliable.

IDEAL STOVES

WICHITA STOVE AND IRON WORKS
MANUFACTURERS OF
IDEAL STOVES,
AND ADJUSTABLE STOVE REPAIRS.
ARCHITECTURAL IRON WORK,
Columns, Lintels, Sills, Sash Weights, Grate Bars, Post Mauls and Castings of all kinds.
MOORE BROS., Props., Wichita, Kan. Telephone 123
ONE BLOCK N. UNION DEPOT.

O. P. COZATT.
WICHITA POULTRY CO.
Wholesale Buyer of
POULTRY, EGGS AND BUTTER.
904-906 EAST DOUGLAS AVE.
Remittances Made Each Day.

Established: Cincinnati, 1878, Wichita, 1890.
THE C. E. POTTS DRUG CO.,
233-235-237-239 South Main Street.
WHOLESALE DRUGGISTS
Offer to the Trade at bottom prices a complete line of Drugs, Medicines, Chemicals, Paints, Oils, Varnishes, and Druggists' and Stationers' Sundries. Etc. Etc.

WICHITA UNION STOCK YARDS CO., WICHITA, KANSAS
CAPACITY: 8000 CATTLE. 8000 HOGS.
Private Yards for Texans.
Perfect Sewerage and City Water.
All Pens Covered.
W. R. DULANEY, Supt. Stock Yards

1884. 1897
WICHITA WHOLESALE GROCERY CO.,
WHOLESALE GROCERS.
Office and Warehouse Cor. Fifth and William Street.
Keep everything in the Grocery Line, Show Cases, Scales and Grocery Fixtures. Also sole proprietors of the "Piper Heidsick," "El Concurado" and "La Innocencia" brands of Cigars.

AYLESBURY MERCANTILE CO.
REMOVED TO THE BUILDING FORMERLY OCCUPIED BY STEELE & WALKER, COR. THIRD ST. AND FIFTH AVE.
WHOLESALE GROCERS,
Jobbers of Teas, Cigars and Spices
Sole Agents for Alvarado and Figaretta Cigars.

L. C. JACKSON,
Agt. C. & P., C. & M. Co.
DISTRICT AGENCY FOR SANTA FE COALS
AND JOBBER OF BUILDING MATERIAL.
112 South Fourth Avenue. Wichita, Kansas

BENNETT PLUMBING AND HEATING CO.
WATER, STEAM AND GAS FITTING.
Plans and Estimates Furnished on Short Notice.
NEW LOCATION, 120 N. MARKET ST.

J. C. DUNN & BRO.,
Jobbers of
QUEENSWARE, GLASSWARE AND TINWARE.
MAIL ORDERS GIVEN SPECIAL ATTENTION.
SEDGWICK BLOCK. 209 N. MARKET ST.

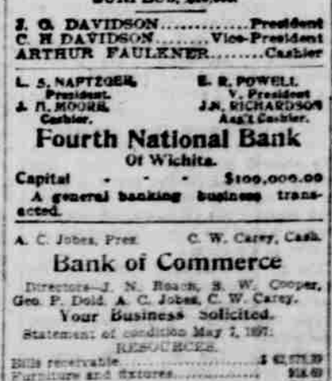

.....Cancer Specialist
Cancers in their first and secondary stage permanently cured without the use of the knife.
Dr. M. S. Rochelle
Office and Sanitarium, 831 Dodge Ave.
Wichita, Kansas.
Consultation either at the office or by letter free.

One Year for 50 cents. One Year for 50 cents.
Wichita Weekly Eagle
Wants to Talk to You,
Tells all the News all the Time
One Year for 50 cents. One Year for 50 cents.

BANKS.

Kansas National Bank.
(Oldest Bank in the Arkansas Valley)
CAPITAL, $100,000.
SURPLUS, $10,000.
J. O. DAVIDSON.....President
C. H. DAVIDSON.....Vice-President
ARTHUR FAULKNER.....Cashier

L. S. NAFTZGER, President. | E. R. POWELL, V. President
A. H. MOORE, Cashier. | JAS. RICHARDSON, Ass't Cashier.

Fourth National Bank
Of Wichita.
Capital - - - $100,000.00
A general banking business transacted.

A. C. Jones, Pres. C. W. Carey, Cash.
Bank of Commerce
Directors—J. N. Roach, S. W. Cooper, Geo. P. Dold, A. C. Jones, C. W. Carey.
Your Business Solicited.
Statement of condition May 7, 1897.

RESOURCES.	
Bills receivable	$ 42,575.39
Furniture and fixtures	918.69
Stocks and bonds	250.00
Cash and sight exchange	128,082.54
Total	$171,826.62
LIABILITIES.	
Capital paid in	$ 25,000.00
Net profits	826.57
Deposits	145,999.05
Total	$171,826.62

COMMISSION MERCHANTS
E. J. HEALY & CO.
LIVESTOCK COMMISSION MERCHANTS
Union Stock Yards, Wichita, Kan.
Special inducement to feeders. Markets furnished on application. Phone 301.

WE WOULD LIKE TO DO
Your Printing.
Should you desire a sample of our work, we need only say that we do 80 per cent of all the Job Printing done in this city for our merchants.

THE REASON WHY is because of the
Quality AND **Price.**

OUR FANCY STATIONERY
We have in stock and samples several hundred varieties of
WEDDING GOODS AND PROGRAMMES
For the season of 1896-7 for
Societies, Lodges, Clubs, Births, Deaths, etc.