Daily Eagle

M. M. MURDOCK, Editor. | R. P. MURDOCK, Business Manager.
Publishers and Proprietors.

Members of the American Newspaper Publishers' Association, and Associated Press.

Entered in the postoffice at Wichita as second-class matter, and entered for transmission through the mails as such.

The only paper in Southwestern Kansas or Oklahoma receiving the complete Associated Press report.

All letters pertaining to the business of the printing department, bindery, subscription or advertising should be addressed to the business manager. All other communications to the editor.

The proprietors reserve the right to reject and discontinue any advertisements contracted for either by themselves or their agents.

TERMS OF SUBSCRIPTION.
DAILY, BY CARRIER, 15c PER WEEK.

(In advance, postage prepaid.)

Daily, one copy, one year	$4.00
Daily, one copy, six months	2.00
Daily, one copy, three months	1.00
Daily, one copy, one month	.35
Three times a week, any day desired, per year	2.50
Three times a week, any day desired, six months	1.50
Two times a week, any day desired, per year	2.00
Sunday, per year	1.00

WEEKLY EAGLE.

One copy, one year	.50

Eastern business office, 43, 44, 45, 47, 48, 49, "The Tribune" Building, New York City; Western business office, 468, "The Rookery," Chicago; The S. C. Beckwith Special Agency, sole agents for Foreign Advertising.

Readers of the Eagle when in New York City or Chicago, can see copies of the paper at the office of our agents at the address given above.

ANNOUNCEMENT.

COMMISSIONER ANNOUNCEMENT.

I hereby announce myself a candidate for nomination as Commissioner in the Third County Commissioner district, subject to the decision of the Republican commissioner convention for said district.

JOHN T. HESSEL, Cheney, Kan.

AMUSEMENTS.

CRAWFORD THEATRE
E. L. Martling, Manager

Matinee This Afternoon

—THE—

Southern Stock Co.

SUPPORTING

Ella Wilson

TONIGHT—

NIGHT OFF

Prices, 10, 20, 30 cents.
Entire change of bill each night.

CRAWFORD THEATRE
E. L. Martling, Manager.

Saturday Matinee and Night, Sept. 14.

WELL! WELL!! WELL!!!
That Famous Farce

"Finnigan's Ball"

ALL SMILES

CLEVER COMEDIANS

PRETTY GIRLS

UNIQUE SPECIALTIES

Seats on sale at Howe's Jewelry Store. Matinee; Children, 15c; adults, 25c; night: 25c, 35c, 75c.

SEASON 1901-02.
Wichita Popular Family Theater

"THE TOLER"

Auditorium
Entire Interior Newly Remodeled.
Opening—MONDAY NIGHT—Opening SEPT. 16.

The Toler Stock Company...

"Every Member an Artist."
in
Minnie Maddern's Stellar Success

"Caprice"

Admission, 10 and 25 cents.
Coupon season books for 20 performances, with reserve seat, $3.00.
On sale now at box office.

Under Canvas

Lot on Market, between First and Douglas. Night performances only.

Thursday, Sept. 12th

Beach & Bowers

Consolidated Minstrels

With the Best Company They Ever Owned.

65—ALL WHITE PEOPLE—65

Everything new since our last visit.

New Acts, New Faces, New Ideas

If you want to see a real minstrel show come and see us.

Watch for the parade at 11:30.

Popular Prices

SONG RECITAL

Mr. Moses Johnson, Basso, Assisted by Miss Jetix Campbell, Soprano, First M. E. Church,

Friday Evening, Sept. 13

Admission 25 Cents.

Opening—Millinery, Saturday. Warren's. 37-3t

Will equipped for every kind of work in car line. The City Transfer company, successors to McKay. 'Phone 16. 35-tf

Full opening—Millinery, Saturday. Warren's. 37-3t

Do you want some crapes, fine grapes, in fine, well grown bunches, grapes not withered by the hot, dry weather? Delivered for 3c per pound. Drop a card to Dr. H. Murdock, 120 Short Main, or John Hoyt, at the vineyard, 330 East Ninth street. 35-tf

Millinery Opening and Exhibition, Sept. 12th. Warren's North Main. 37-3t

Attend Wichita Business College, Wall Building, North Market St. 35-tf

Warren's display—next Saturday. 37-3t

Chiloe Pattern Hats at Warren's opening, Saturday. 37-3t

SAMPSON IN HEALTH

Rear Admiral Is Not Ill as Reported.

PROMPTED BY MALICE

Devoted Wife With Tears Tells of Wrongs.

Concord, N. H., Sept. 12.—"Rear-Admiral Sampson is slowly but surely regaining health and strength. The persistent reports of his mental and physical collapse are absolutely foundationless and false. Deliberate malice can alone be responsible for their circulation."

This statement was made by Mrs. Sampson, the admiral's devoted wife, to a reporter for the World who journeyed from New York to Sunapee Lake, up among the New Hampshire hills, to learn the truth of the distinguished naval officer's condition.

At the isolated point on the shore that lake, fifteen miles by rocky road from the nearest railroad station, Admiral Sampson has been bravely battling for weeks, fifteen miles by rocky road was asleep, resting from a long tramp among the hills, when theWorld reporter reached the house todey.

Mrs. Sampson cordially greeted the visitor.

"I am glad you have come," were her first words, "glad to have this opportunity to deny the malicious reports of my husband's condition."

With flushed cheeks and sparkling eyes the admiral's wife talked on, devotion and loyalty to the ailing husband ringing true in every sentence.

"For six months, in fact ever since the beginning of the unfortunate controversy in which the admiral figures," she said, "he and I have denied ourselves to reporters. We have permitted ourselves to say literally nothing for publication, preferring to suffer in silence.

"I feel, however, that the time has come for me to speak. I do so gladly through the World, realizing the fairness with which it has treated the differences born of our victory in the Cuban waters.

"When I reached this quiet spot with my husband, he was tortured by acute nervous prostration, the direct result of overwork. He is today on the high road to complete recovery. At no time has he betrayed the slightest mental excitement or weakness.

"Four weeks ago he was feeble, almost tottering on his feet. Now he can walk me to a stand still—isn't that the way the athletes put it?" and the devoted wife smiled brightly, though tears were perilously near her brave eyes.

"We have tried in vain to get at the source of these cruel reports about his condition," she continued; "it is perfectly clear that they are prompted by malice, and what a shame that it should be so."

With lips that trembled and with eyes suspiciously moist, the admiral's wife told of her husband's gentleness even to his enemies.

"I sometimes sit here alone on the lake shores," she said, "and wonder what the people would say if they could only know how little the admiral thinks of this controversy, over which the whole nation is interested. On my word of honor I do not think that he ever lost ten minutes of sleep over it, no not five.

"From the very first time he has implicitly believed that the right will prevail. His trust and perfect confidence in God's justice is sublime. I tell the World these details because I wish to settle once and for all these reports of his killing anxiety and mental collapse.

"One of the recent stories, widely published, falsely pictures me confiding in my friend, Mrs. Bowman H. McCalla, whose husband commanded the Marblehead at Santiago. I am quoted as describing the admiral as a hopeless wreck mentally and physically.

"False, every word of it. Mrs. McCalla visited me me for just one hour and three days ago. She came up the lake on a little steamer, stopped for a little friendly chat with me, and left hurriedly to catch a train. I told her the truth about the admiral, just as I am telling it to the World. The story is cruelly false."

Notwithstanding Mrs. Sampson' cheerfulness over her husband's condition, inquiry among the people of Sunapee makes it clear that the admiral is still very feeble.

He walks slowly, his step is uncertain and his face is pale and haggard. He shuns people, so say the country folks. His only companion is his devoted wife.

Stood Death Off.

E. D. Munday, a lawyer of Henrietta, Tex., once fooled a grave-digger. He says: "My brother was very low with malarial fever and jaundice. I persuaded him to try Electric Bitters, and he was soon much better, but continued their use until he was wholly cured. I am sure Electric Bitters saved his life." This remedy expels malaria, kills disease germs and purifies the blood; aids digestion, regulates liver, kidney and bowels, cures constipation, dyspepsia, nervous diseases, kidney troubles, female complaints; gives perfect health. Only 50c at G. Gehring's pharmacy.

SOUTHWEST WHEAT RECOGNIZE

In Produce Exchange Will Be On Equality With Contract Grades.

New York, Sept. 12.—At a meeting of the grain trade held in the produce exchange, it was decided that No. 2 hard winter wheat, on and after June 1, 1902, shall constitute a good delivery on an equal footing with other contract grades of wheat.

The grade represents a large proportion of the winter wheat crop grown in the southwest. Its introduction as a contract grade, it is said, will militate against "corners, as it gives so much more wheat to deliver.

A special committee of the trade, appointed some time ago, recommended that this grade be made deliverable at a discount of 2 cents a bushel, but a strong minority among the members has been doing some hard work since in the trade, and it was to their work that the vote to make the grade a full contract was due.

PATROLS WITH SHOT GUNS.

St. Louis Man is Opposing Railroad Running Through His Lot.

St. Louis, Mo., Sept. 12.—Charles Bangert of Ferguson has established a shotgun patrol at his home in Clark avenue to keep the city commissioners and the Wabash railroad company from tearing up his property.

The patrol has been established since Monday, when laborers from the Wabash section gang attempted to run a fence around a sixteen-foot strip of land in his yard, which is claimed as a part of the road's right of way. Mr. Bangert summoned his father, and two men armed with shotguns, drove the laborers away. Since then a constant watch has been kept to prevent a repetition of the attempt, and also to prevent the commissioners of the town from running a line through his house for a street extension.

SALE OF THESE BOOKS BEGINS SEPT. 16

Important Announcement

EVERY newspaper reader who enjoys good fiction by the best authors will be interested in the ALL WORLD COMBINATION, for the dissemination of high-class literature *for a limited term* at the most economical figure ever touched in the making of substantial cloth-bound, well-printed books.

FORTY GREAT BOOKS BY THE FOLLOWING FAMOUS AUTHORS:

PAUL LEICESTER FORD	GEO. W. CABLE	E. P. ROE	JOEL CHANDLER HARRIS	ROB'T W. CHAMBERS
ROBERT BARR	FRANK R. STOCKTON	EGERTON CASTLE	J. G. HOLLAND	PAULINE MACKIE
ANTHONY HOPE	JOHN OLIVER HOBBES	MARION CRAWFORD	HOWARD PYLE	MARSHALL SAUNDERS
MAX PEMBERTON	OCTAVE THANET	STEPHEN CRANE	MRS. OLIPHANT	R. N. STEPHENS
FRANCES HODGSON BURNETT	S. R. CROCKETT	EMILE ZOLA	PAUL LAWRENCE DUNBAR	FRANK NORRIS
AMELIA E. BARR	JULIA MAGRUDER	A. T. QUILLER-COUCH	BRANDER MATTHEWS	C. C. MUNN
GERTRUDE ATHERTON	E. W. HORNUNG	ROBERT GRANT	JAS. L. FORD	KIRK MUNROE
			COULSON KERNAHAN	J. A. ALTSHELER

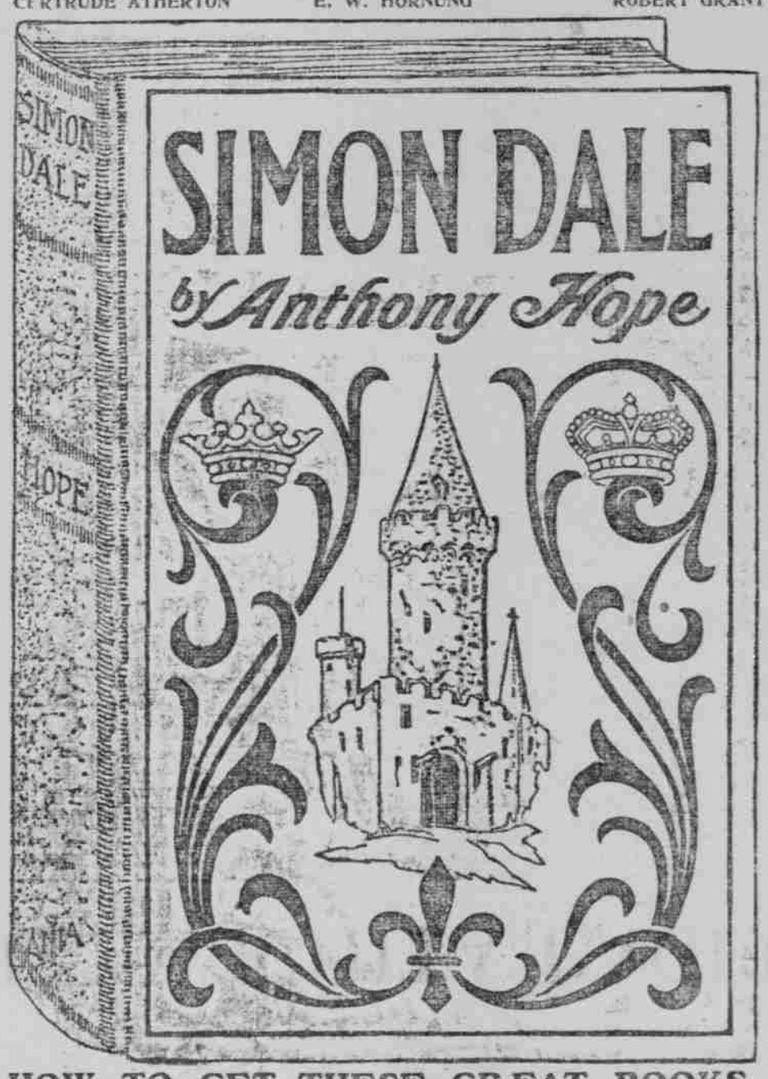

TWO HUNDRED English and American Newspapers have organized for the above object under the style of

The International Association of Newspapers and Authors

EACH of the famous authors will be represented by a noted book, hitherto published at $1.25 or $1.50, but which will now be published for, and sold through the medium of the newspaper members at a merely nominal price, 25 cents a volume—only sufficient to cover the actual cost of production in editions of unusual proportions in fine cloth bindings.

THE books were originally published at $1.25 and $1.50 each. They are now reprinted on good paper *from the same plates* in an *entirely new edition*, but under an arrangement with the writers and their publishers for a temporary *surrender of royalties and profits* which (with the *great economy* in printing and binding *unusually large* editions) effects a gross saving which enables the Association to *lift the price-embargo* and hand out the volumes in a country-wide distribution at

Only 25 Cents a Copy

FOUR books are now ready, and hereafter four new novels will be issued each week, and the week of issue will be especially devoted to the authors whose books then appear. The supply of the "books of the week" will be practically unlimited, but after the week has been passed there is liable to be a scarcity caused by the after demand, which will probably far outrun the allotment, so that each subscriber or reader should *during each week* bring or send 25c. to this office for one volume or $1.00 for the four volumes (30c. or $1.20 if ordered by mail), with the voucher cut from the advertisement. Or better still, in order to be quite certain of obtaining the complete set, $12.00 in one payment will guarantee the delivery of the whole forty books, postpaid, as fast as issued.

UNDER NO CIRCUMSTANCES will these books be sold in any other way during this distribution, and when it ends, the full price must thereafter be paid to the author's publisher for the regular edition.

Books Now Ready—in Cloth—25 Cents

1. **"The Great K. & A. Train Robbery."** By PAUL LEICESTER FORD (author of "Janice Meredith"). A delightful love story running through the exciting chase for three stolen letters of great importance.
2. **"Tekla."** By ROBERT BARR (author of "The Mutable Many"). Unsurpassed romance of Mediæval days. The winning of Countess Tekla by an Emperor Incognito. Over 400 pages of breathless interest.
3. **"Simon Dale."** By ANTHONY HOPE (author of "The Prisoner of Zenda"). The best of all "Nell Gwyn" stories. Romantic adventures in England and France with Charles II. and King Louis.
4. **"A Puritan's Wife."** By MAX PEMBERTON (author of "The Garden of Swords"). Strange adventures of a Roundhead after the Restoration—the days when grass grew in London streets.

HOW TO GET THESE GREAT BOOKS

THESE announcements are made in this paper exclusively and in each is printed a book voucher which, together with the little price, secures the books published while the allotment lasts. It is best to apply promptly, either personally or by mail. Resident readers secure the volumes for **25 cents each** and this voucher at our office. Out-of-town readers mail **30 cents each** with the voucher and the books ordered will be sent by mail. You can't go wrong in getting them all. Bring or send the voucher to

BOOK VOUCHER

( ) "The Great K. & A. Train Robbery." PAUL LEICESTER FORD.
( ) "Tekla." ROBERT BARR.
( ) "Simon Dale." ANTHONY HOPE.
( ) "A Puritan's Wife." MAX PEMBERTON.

(When ordering by mail fill out the following blank, and be sure to inclose *30 cents* for each book desired, and put cross before books wanted.)

Inclosed find $.....for which please send me, *prepaid*, books designated by cross.

Name.....

Street.....

City.....

THE WICHITA EAGLE, WICHITA, KANSAS

Working Night and Day.

The busiest and mightiest little thing that ever was made is Dr. King's New Life Pills. These pills change weakness into strength, listlessness into energy, brain-fag into mental power. They're wonderful in building up the health. Only 25c per box. Sold by G. Gehring's pharmacy.

ALL ON TURK.

Four Great Powers Demand That Sultan Tends to Spain.

London, Sept. 12.—A dispatch from Tangier says the Austrian, French, British, German and Russian representatives here have sent a joint note to the sultan of Morocco supporting Spain's demands for the release of the Christian captives captured by the Moorish tribes, compensation for their capture and punishment of the tribes.

If you eat without appetite you need Prickly Ash Bitters. It promptly removes impurities that clog and impede the action of the digestive organs, creates good appetite and digestion, strength of body and activity of brain.

WELL AND HAPPY.

Jessie Morrison Leaves Penitentiary On Bond Pending Appeal.

Lansing, Kan., Sept. 1.—Jessie Morrison, who was sent to the penitentiary here for five years for killing Mrs. Clara Whitney-Castle, her rival, at El Dorado, by cutting her throat with a razor, was released today on bond, pending appeal. She appeared well and happy, and alone boarded a car for Excelsior Springs, Mo. where she will join her brother before going home to her parents.

AMERICANS LOSE CASH.

Back Whitney's Filly for Rous Plate and She Is Beaten.

Doncaster, Eng., Sept. 12.—The Americans who lost heavily by the defeat of Volodyovski for the stake of the St. Leger here yesterday, backed William C. Whitney's Mount Vernon filley, ridden by L. Reiff, in the race for the Rous plate today, but she only ran second. Valiant came in first.

Richard Croker's bay filley, Minnie Dee, by Fitzsimmon's King's Daughter, ridden by J. Reiff, won the Scarborough stakes.

The Duke of Devonshire's Dieudonne (Maher) won the Portland plate.

Take a dose of Prickly Ash Bitters at night when you go to bed and you will feel bright and vigorous next morning. It will insure you a copious and healthy passage of the bowels, improved appetite and digestion and increased energy of body and brain. It beats stimulating drinks because its relative influence is natural, hence permanent.

CARDINAL ADVISE CATHOLICS.

Vaughn Says Catholics Should Omit "Roman" From Name.

London, Sept. 12.—Cardinal Vaughan made a stirring address at the opening of the Catholic conference in Newcastle. The cardinal implored Catholics to call it they pleased—but preferably Catholics.

"Indeed," the cardinal went on to say, "it is important in this country that we call ourselves 'Catholics' rather than 'Roman Catholics,' because a false meaning is more often attached to the latter than the former term."

In speaking of the royal declaration, the cardinal said that it was the accepted decision of the country that the king must be a Protestant. It was expedient that the king should be of the religion of the overwhelming majority of his subjects.

Catholics, however, had no difficulty in giving their loyal allegiance to a Protestant sovereign, and a time they seemed more liberal and of a more confiding temper than those who refused allegiance to a king not professing their creed. Catholic Belgium placed Protestant Leopold on the throne and gave him as hearty devotion as had ever been shown to his Catholic successor. Sixteen millions of German Catholics were not less loyal to their Protestant emperor than the millions of his subjects who were Protestants or of no religion.

The cardinal pointed out that it would be no gain to the English Catholics to have a Catholic king. The king was not an absolute monarch. They must first convert the house of commons.

"Next session," continued the speaker, "parliament might settle forever the position of Christianity in this country, when secondary and middle-class education would be thrown into the melting pot."

The greatness of the king's declaration, said the cardinal later on in his speech, did not lie with his majesty, but on religious prejudice. Bigotry has never tainted King Edward's conduct. The declaration as it stands, was called by Cardinal Vaughan blasphemous and an insult to three-fourths of christendom. As a guarante, he said, it was sham.

As for the house of lord's amendment, it singled out the Catholic's holy religion for solemn denunciation. If there must be a declaration, let it be one to the effect that the king was a Protestant, and let it end there.

Hot days followed by cool nights will breed malaria in the body that is bilious or costive. Prickly Ash Bitters is very valuable at this time for keeping the stomach, liver and bowels well regulated.

Rasin Men Doing Business.

Fresno, Cal., Sept. 12.—A mass meeting of Rasin growers has instructed the directors of the Associated Fruit Combine to receive signatures on the new contract up Wednesday, September 18. There will be a meeting of the Raisin men on the following day to take joint action in the matter. About fifty p er cent under the old contracts remain unexpired.

Stop coughs and colds, cure all lung troubles and prevent consumption by using One Minute Cough Cure. It is harmless and acts quickly. Geo. Van Werden, Gus Saur.

Tramps Hold Up Freight Train.

Chippewa, Falls, Wis., Sept. 12.—A gang of tramps will hold up a Wisconsin Central freight at Ervine at 2 o'clock this morning. The trainman and tramps exchanged several shots. James Ryan, a tramp, was shot through the leg. Five of the gang was arrested.

$13.00 to Buffalo and Return, $13.00 Extension of Limit

via the Nickel Plate Road, daily, with limit of 15 days; 10-day tickets at $13.00 and 30-day tickets at $13.00 for the round trip. Through service to New York and Boston, and lowest available rates. For particulars and Pan-American folder of holidays and grounds, write John Y. Calahan, General Agent, 111 Adams street, Chicago.

Prominent Society Ladies Injured.

Glenwood Springs, Colo., Sept. 12.—Mrs. Fenkes, wife of Dr. J. Walter Fenkes, a prominent physician of Washington, D. C., and Mrs. Mary Putnam, of Davenport, Ia., were painfully injured in a runaway on the mountainside near here, the former having her nose broken and her face cut and the latter suffering from broken ribs.

Purify the blood and invigorate the body by using Dr. Witt's little Early Risers, the famous little pills for cleansing the liver and bowels. Geo. Van Werden, Gus Saur.

THREE NEGROES LYNCHED.

Mob Break Into Wickliffe Jail, Kentucky, and Hang Three Murderers.

St. Louis, Mo., Sept. 12.—A special to the Post-Dispatch from Cairo, Ill., says:

News has been received to the effect that last night a mob of negroes broke into the jail at Wickliffe, Ky., across the river from this city, and lynched three negroes, Frank Howard, Sam Reed and Ernest Harrison. They hanged the men to a cross beam in John McCuley's mill.

Their crime for which the men were hanged was for the murder of an old and respected negro, Wash Thomas. Last Saturday night they waylaid Thomas on the railroad track, hit him with a club, killing him, and then robbed the dead body. The murders confessed their crime before the mob. The murdered man was employed in a tobacco factory. His slayers worked in a brick yard. Everything was quiet in Wickliffe this morning and the bodies of the men were still hanging at noon.

De Witt's Witch Hazel Salve will quickly heal sores, cuts and burns. It cures piles, eczema and skin diseases. Beware of worthless counterfeits. Geo. Van Werden, Gus Saur.

Woman Jumps from Third Story.

Tacoma, Sept. 12.—Early this morning a woman supposed to be Mrs. Harrigan, jumped from a third story window at the Fremont house and sustained fatal injuries.

Chief Boatswain Soberanse, of the transport Egbert, who was in the room at the time is under arrest.

CASTORIA
For Infants and Children.
The Kind You Have Always Bought
Bears the Signature of Chas. H. Fletcher.

Special Grand Jury Summoned.

Denver, Colo., Sept. 12.—Judge Johnson in the criminal division of the circuit court today ordered Sheriff Jones to summon a special grand jury to investigate the charges of attempted bribery of jurors at the late trial of Attorney W. W. Andersen for shooting F. G. Bonfils and H. H. Tammen, publishers of the Denver Post.

Mrs. Winslow's Soothing Syrup.

Has been used for over FIFTY YEARS by MILLIONS OF MOTHERS for their CHILDREN WHILE TEETHING, with PERFECT SUCCESS. It SOOTHES the CHILD, SOFTENS the GUMS, ALLAYS all PAIN; CURES WIND COLIC and is the best remedy for DIARRHŒA. Sold by druggists in every part of the world. Be sure and ask for "Mrs. Winslow's Soothing Syrup" and take no other kind. Twenty-five cents a bottle.

FORESTERS GET JOLTED.

Chicago Limited on West Shore Railroad Is Wrecked.

Syracuse, N. Y., Sept. 12.—The Chicago limited on the West Shore railway, west bound was wrecked at Eastwood three miles east of this city at 7:20 this morning. No one was seriously hurt. The cause was a misplaced switch. The locomotive baggage car and three coaches left the track and overturned. The four Pullmen remained on the track.

There were twenty-five passengers more or less injured and others were shaken up. The passengers were mainly foresters returning from the Newburg convention.

CASTORIA.
Bears the Signature of Chas. H. Fletcher. The Kind You Have Always Bought

Hospital As Thank Offering.

Seattle, Wash., Sept. 12.—The chamber of commerce yesterday adopted resolutions favoring the plan of erecting a great hospital somewhere in the central states as a thank offering of the nation for President McKinley's recovery. A committee of nine was appointed to investigate into the feasibility of the plan.

Notice.

Office of City Clerk,
Wichita, Kan., September 11, 1901.

Property owners are hereby notified that the city council has ordered constructed the following walks:

A four-foot permanent walk on the north side of Central from Main street to park gate.

A four-foot permanent walk on the east side of Water from Ninth to Murdock.

A five-foot permanent walk on the west side of Main from Gilbert to Zimmerly.

A five-foot permanent walk on the west side of Main from Ninth to Tenth.

A four-foot permanent walk on the north side of Walnut from Water to Main.

Unless said walks are constructed within thirty days from September 11, 1901, the city of Wichita will proceed to construct the same, and the cost, together with a penalty of 25 per cent, will be charged up against the lots.

J. L. LELAND, City Clerk.

Sealed Bids.

Office of City Clerk,
Wichita, Kan., September 11, 1901.

Sealed bids will be received at this office until 12 o'clock m., September 16, 1901, for the construction of the following walks:

A five-foot permanent walk on the west side of Washington from Douglas to Decatur.

A four-foot permanent walk on the south side of Thirteenth from Wichita to Sherwood.

A ten-foot permanent walk on the south side of Chicago from Seneca to west end of bridge.

A four-foot permanent walk on the west side of Exposition from Maple to Chicago avenue.

All bids must be accompanied by a certified check for $25, payable to the city of Wichita, as a guarantee of good faith.

Bidders must state price per square foot.

Contractors are hereby notified that all walks constructed under the supervision of an inspector, a maintenance bond for one year will be required.

The mayor and council reserve the right to reject any and all bids.

J. L. LELAND, City Clerk.

Pullman Sleeper, Wichita to St. Louis, via Missouri Pacific railway. Leaves daily 2:30 p. m., arriving in St. Louis 7:30 a. m. 8-tf