Nervous Debility! Weakness of Men!

STRICTURE, VARICOCELE, BLOOD POISON

and all Chronic, Blood, Nervous, Private and Skin Diseases of both sexes, cured when others fail. BOOK FOR MEN ONLY, FREE AT OFFICE, or sent sealed for 4 cents in stamps. PROMPT AND PERMANENT CURES GUARANTEED TO MEN in all forms of weakness, lost manhood, nervousness, despondency, unfitness for business or marriage, weak back, sediment in urine, etc. No inconvenience or detention from business. Symptom blank No. 1 for men; No. 2 for women.

Blood Poison in all stages entirely cured and removed from the system.

Varicocele cured in 7 days; Hydrocele in 3 days. Stricture cured without operation. Painful or too frequent urine cured. Medicine sent under cover; letters answered in plain envelope. Strictly private and confidential. All forms of electricity used when necessary.

DRS. JOHNSTON & WALSH.—Dr. Johnston has had large hospital experience, and is a graduate of one of the finest medical universities in the world. Dr. Walsh is a graduate of Rush and Bennett medical colleges. They were formerly Chicago's leading specialists.

CONSULTATION FREE at office or by letter. Office hours from 10 to 12 a. m., 2 to 5 p. m., and evenings from 7 to 8:30 p. m. Sundays, 11 a. m. to 1 p. m. Call or address

CHICAGO MEDICAL INSTITUTE,

128 East Douglas Ave., corner of Market Street, Bitting Block, Third Floor. Rooms, 35, 37 and 39. Take elevator at Market street entrance.

ADDITIONAL CITY NEWS

CITY IN BRIEF.

Miss Beryl Williams is visiting friends in Kingfisher, O. T.

Mrs. C. B. Strahm of Chicago, is visiting Mrs. Victor Murdock.

Prof. Frank Dunkin was yesterday dismissed from the detention camp.

Mrs. J. H. Berry returned yesterday from a five week's visit with friends and relatives in St. Joseph, Mo.

Mrs. D. A. Espy, of Hennessey, O. T., is in the city for a few days visiting with Mrs. J. D. Simpson and other friends.

Mrs. Ed Lee, of Haysville, is visiting Mrs. J. O. Lawrence, a few days this week.

A motion to quash the pretended summons in the case of Lucinda Traver vs. Lizzie Hagney, et al, was filed in the district court yesterday.

Mrs. M. L. Matthews has offered a reward of $200 for the arrest of W. T. Stewart and the return of the $1,060 which she states he robbed her of.

The Ingalls baseball team beat the Websters in a twelve-inning game with a score of 17 to 16. This is the first game the Ingalls have played this season.

Mr. and Mrs. A. S. Parks of this city, who have been visiting at Los Angeles, have left that place and are now making a tour of Washington and Oregon.

Mr. W. L. Moore, formerly of Wichita, but now of Winfield, came up yesterday with the M. W. A. team of that city and spent a pleasant time with old friends.

Mr. Gene and Chas. Kettler went to El Dorado last night to attend the funeral of their aunt, Mrs. J. M. McAnally, who died Tuesday. She was well known in this city.

Mrs. Martin Wolf and Mrs. Mont Thornburg left last evening over the Rock Island for San Francisco, Cal., where they will join their husbands, who left here a few weeks ago.

Mrs. Caroline Rossler and son, Henry, of Louisville, are visiting friends in the city. Mrs. Rossler lived in this city ten years ago and at present owns considerable property in this city.

Maria Nielson, the comic opera star, has notified the management of the opera house that she would sing this evening in her sister's production of "Under Two Flags," at the Crawford. This is the first time that Miss Nielsen has appeared this season and her reappearance will be welcomed with pleasure by theatre-goers. On Friday evening the company will present Olga Nethersole's great success, "Carmen."

THE GREAT DISMAL SWAMP

Of Virginia is a breeding ground of Malaria germs. So is low, wet or marshy ground everywhere. These germs cause weakness, chills and fever, aches in the bones and muscles, and may induce dangerous maladies. But Electric Bitters never fail to destroy them and cure malarial troubles. They will surely prevent typhoid. "We tried many remedies for Malaria and Stomach and Liver troubles," writes John Charleston, of Byesville, O., "but never found anything as good as Electric Bitters." Try them. Only 50c. Gehring's Pharmacy guarantees satisfaction.

COMING LOCAL EVENTS.

The Ladies' Aid Society of the First Presbyterian church will meet Thursday at 2:30 in the church parlors.

The Ladies' Missionary Society of the Central Christian church will meet with Mrs. Dubber, 515 East Central, Friday afternoon at 2:30 o'clock.

Wichita lodge No. 93, I. O. O. F., will hold a special meeting this evening for the purpose of drilling in the Third degree. The members will please be present.

The East Side W. C. T. U. will hold a mother's meeting this afternoon at 2:30 o'clock at the United Presbyterian church, Mrs. Colvin, leader. All are cordially invited.

Rev. F. N. Lynch will deliver a lecture in the First M. E. church Friday, May 2. The subject of the lecture will be "Dante and His Mission to the Twentieth Century."

The Willis Circle of Kings Daughters will meet in their rooms at the city building this afternoon at 2 o'clock. Please come prepared to sew. Important business meeting at 4 o'clock.

Mrs. Edwin Taylor, 319 South Lawrence avenue, will entertain the ladies interested in the South Side Kindergarten, Friday afternoon from 2 to 5 o'clock. All ladies interested in the work are cordially invited.

Regular session of the Elks tonight at 7:30 sharp for installation of officers and business at the new quarters over 400 East Douglas. Scottish Rite members can get through in plenty of time to attend the banquet.

Columba lodge No. 2, O. D. H. S., will have their installation of officers with Wichita lodge No. 4 this evening in their hall in the Getto block. All members are requested to be present at 8:30 o'clock. Friends of the lodge are invited.

The St. Paul male quartet, composed of Messrs. Herrman, Hatfield, Gibson and Herrman, furnished the music for the entertainment given at the Enterprise school house Tuesday evening. They cheerfully furnished some excellent music and the people of that neighborhood hope they will return in the near future. This with the fine entertainment was the best that country has heard in a long time.

Alma Circle Program.

The Alma Chautauqua Circle meets next Tuesday evening, April 15, at the residence of Dr. and Mrs. Taylor, 802 North Market street. Mrs. Campbell, leader. Program.

A Tramp Through the Southern Black Forest, continued—L. A. Bope.

Paper—Characteristics of Queen Louisa—Mrs. Critchfield.

Imperial Germany, chapter 12—G. E. Campbell.

Imperial Germany, chapter 13—Mrs. Frances Deam.

Roll Call—Current events.

Antilla Gone to Pieces.

Tuckerton, N. J., April 9.—The British bark Antilla, Captain Reid, which went ashore on Long Beach on the night of March 26, broke in two during the heavy northeast gale yesterday. The cargo of 40,000 hides is floating out of her sides and she is liable to become a complete wreck.

Mrs. Hossack Gets New Trial.

Des Moines, Iowa, April 9.—The supreme court this morning reversed the verdict and ordered a new trial in the Hossack murder case. The defendant, Margaret Hossack, is serving a life sentence for the alleged murder of her husband, a wealthy farmer who resided near Indianola.

Two Men Killed Outright.

Cleveland, Ohio, April 9.—Two men, Lemuel Evans and Charles Yonkers, were killed as the result of an explosion of nearly 3,000 pounds of powder at the plant of the Austin Powder company at Glenwillow, a few miles southeast of the city, early today. The powder plant was completely wrecked.

Three Men Blown to Pieces.

Grinnell, Iowa, April 9.—Frank F. Meyers, Dudley Boyd and James Shaffer were instantly killed in a boiler explosion at Peoria, a small town south of this place. The men were employed in a sawmill. James Carter, the proprietor, sustained serious injuries. The three victims were literally blown to pieces.

A DOCTOR'S BAD PLIGHT.

"Two years ago, as a result of a severe cold, I lost my voice," writes Dr. M. L. Scarbrough of Hebron, Ohio, "then began an obstinate cough. Every remedy known to me as a practicing physician for 35 years, failed, and I daily grew worse. Being urged to try Dr. King's New Discovery for Consumption, Coughs and Colds, I found quick relief, and for last ten days have felt better than for two years." Positively guaranteed for Throat and Lung troubles by Gehring's Pharmacy, 50c and $1.00.

Died a Natural Death

Pittsburg, April 9.—Investigation today developed that Mrs. Ada Myers, the young woman found dead at her home at Montour last evening, and who it was believed was the victim of foul play, died a natural death.

Delarey's Statements Ignored.

London, April 9.—The charges made against the conduct of British troops in South Africa, attributed to General Delarey, have not been brought to the notice of the war office, and will be ignored unless a question on the subject is asked in the house of commons.

Given the Freedom of City.

London, April 9.—Lord Strathcone, high commissioner of Canada, was presented with the freedom of Aberdeen at the town hall there today, in recognition of his position as lord rector of the university and of his services to Canada.

Joiners Want Shorter Day.

Philadelphia, April 9.—The executive board of the Brotherhood of Carpenters and Joiners of America is in session here and is said to be arranging for a concerted movement looking to an increase of wages and a shorter workday.

Bank Cashier Commits Suicide.

St. Joseph, Mo., April 9.—A special to the Daily News from Falls City, Neb., says: F. Gediknon, assistant cashier of the First national bank, committed suicide last night by shooting himself in the head. Despondency is assigned as the most probable cause.

Builders Strike at Covington.

Cincinnati, Ohio, April 9.—The building trades of Cincinnati, Covington and Newport have demanded shorter hours and more pay on and after May 1. They want eight instead of nine hours, and an average of 25 to 50 per cent increase in wages.

Casey, Illinois, Badly Scorched.

Terre Haute, Ind., April 9.—The principal portion of the business district of Casey, Illinois, was destroyed by fire last night, and the loss will exceed $50,000. A grocery, a jewelry store, restaurant, saloon, meat market, the town hall and the Adams Express company's office were among the buildings destroyed.

Russians and Chinese Fight.

St. Petersburg, April 9.—The Russian military commander in the Kwang-Tung territory of Manchuria reports that 600 Chinchuses, not Tunguses, as previously reported, attacked the Russian post on the Lian river last month. The Chinese were repulsed with the loss of 20 men killed. Two Russians were killed and two wounded.

Simple Service for Rhodes.

Buluwayo, Matabeleland, April 9.—After a brief and simple service at the drill hall today, the coffin containing the remains of Cecil Rhodes started for the Rhodes farm in the Matappo hills. It was escorted for some distance by a long procession of mourners.

Civic Federation Is Ignored.

Providence, R. I., April 9.—The strikers from the American Woolen mills at Olneyville have refused to deal with a representative of the National Civic Federation's arbitration committee.

Two Boats are Missing.

London, April 9.—The Norwegian ship Thor, Captain Anderson, from Savannah November 26 for Glasgow, and the Italian bark Maria Magdalena, Captain Garibaldi, from Mobile August 2 for Rosario, have been posted at Lloyds as missing. Neither has been heard of since she sailed.

Rev. Horatio Stebbins Dead.

San Francisco, April 9.—Word has been received in this city that Rev. Horatio Stebbins, pastor of the First Unitarian church of this city, died last night at Cambridge, Mass., of heart failure.

Fiji Islands Reached by Cable.

Melbourne, Victoria, April 9.—The Pacific cable has reached the Fiji Islands.

DR. THACHER'S LIVER AND BLOOD SYRUP

25, 50 and $1.00. TRY IT TODAY.

LIVE STOCK MARKET

Hog Receipts Continue Light ---Market Steady.

CATTLE MARKET HIGHER

There Was a Large Per Cent of Butcher Stuff.

The receipts of hogs continue to be light, and yesterday was no exception to the rule that has prevailed for about two weeks. If there were double the number of hogs coming, the buyers would be all the more pleased. Cudahy keeps reaching for the good hogs, and Armour would take more than he is getting, while California has unfilled orders for hogs for more than a week past. The market was generally quoted 5 cents higher, but it having closed on a bulge the previous day, it could hardly be said that prices here were any higher than the close the previous day. The tops yesterday brought $6.85, against $6.90 the day before, but the top hogs were not so good yesterday.

HOG SALES.

No.	Dock.	Av. Wt.	Price.
73	90	253	$6 85
82	160	217	6 77½
80	...	234	6 75
94	80	210	6 62½
85	40	201	6 60
73	280	214	6 60
17	...	229	6 60
86	80	184	6 57½
74	200	201	6 57½
5	...	250	6 50
10	...	214	6 50
5	...	232	6 50
8	...	194	6 40
8	...	156	6 25
4	...	172	6 22

CATTLE.

There was about the usual number of cattle on the market yesterday, but a larger per cent of the offerings were good enough to cause the butchers to compete for them, and the result was that prices were a shade higher. Cudahy took a large per cent of the cows and heifers which showed good flesh, and there are other buyers for butcher cattle.

CATTLE SALES.

No.		Av. Wt.	Price.
4	cows	1020	$4 75
26	cows and heifers	918	4 75
13	cows	1009	4 75
10	feeders	811	4 35
1	stocker	680	4 25
1	cow	880	4 25
1	heifer	800	4 00
3	bulls	833	4 00
4	heifers	562	3 60
1	bull	1070	3 25
1	heifer	710	3 10
1	heifer	490	3 00

SHIPPERS AND NOTES.

Following are the shippers who furnished hogs for the market yesterday: H. A. Schmidt, Godard; Bank of Jefferson, O. T.; J. H. Moore, Pond Creek; Henry Steinkrohner, Newton; Preston & Lane, Udall; Joe Scott, Mulvane; Dossett & Baxter, North Enid; Townsend & Lamon, Andale; John P. Fernes, Garden Plain. Had two cars of cattle, and F. L. Cofield, of Mocksville, had one load.

OTHER LIVESTOCK MARKETS.

Chicago.

Chicago, April 9.—Cattle—Receipts, 14,500. Market strong to 10c higher; closed weak. Good to prime steers, $6.90@7.40; poor to medium, $4.50@6.50; stockers and feeders, $2.90@5.35; cows, $1.40@6.90; heifers, $2.50@6.35; canners, $1.40@2.40; bulls, $2.50@5.40; calves, $2.50@6.75; Texas fed steers, $5.00@6.00.

Hogs—Receipts, today, 25,000; tomorrow, 21,000; left over, 2,000. Market steady. Mixed and butchers, $6.90@7.07½; good to choice heavy, $6.85@7.07½; rough heavy, $6.55@6.85; light, $6.50@6.75; bulk of sales, $6.75@7.00.

Sheep—Receipts, 20,000. Sheep and lambs mostly 10c lower. Good to choice wethers, $5.25@5.60; fair to choice mixed, $4.50@5.40; western sheep, $4.50@6.00; native lambs, $4.75@6.85; western lambs, $5.25@6.85.

Official receipts and shipments yesterday:

Receipts—Cattle, 18,485; hogs, 33,716; sheep, 18,417.

Shipments—Cattle, 2,722; hogs, 8,447; sheep, 1,435.

Kansas City.

Kansas City, Mo., April 9.—Cattle—Receipts, 6,500 natives, 500 Texans, 200 calves. Market a shade higher. Choice exports and dressed beef steers, $5.50@7.00; fair to good, $5.00@5.50; stockers and feeders, $3.50@5.35; western fed steers, $5.00@6.10; Texas and Indian steers, $4.75@6.00; cows, $3.50@5.00; native cows, $3.00@5.45; heifers, $4.00@6.85; canners, $2.50@3.50; bulls, $3.50@5.00; calves, $4.50@6.75.

Hogs—Receipts, 7,500. Market strong to 5c higher. Top, 7.05; bulk of sales, $6.90@7.05; heavy, $6.90@7.05; mixed packers, $6.85@7.00; light, $6.60@6.85; pigs, $5.00@6.50.

Sheep—Receipts, 3,500. Market 10 cents higher. Native lambs, $5.50@7.00; western, $5.40@6.75; native wethers, $5.00@6.00; western, $5.00@5.90; yearlings, $5.00@6.50; ewes, $4.90@5.50; stockers and feeders, $3.00@5.50.

St. Louis.

St. Louis, April 9.—Cattle—Receipts, 2,500, including 500 Texans. Market steady. Beef steers, $4.60@7.25; stockers and feeders, $2.90@5.00; cows and heifers, $1.25@5.00; Texas steers, grassers, $3.00@4.50; fed, $4.40@5.25; cows and heifers, $2.50@4.90.

Hogs—Receipts, 5,000. Market active and steady. Pigs and lights, $6.60@7.05; packers, $6.70@6.95; butchers, $6.90@7.07½.

Sheep—Receipts, 3,000. Market steady. Natives, $4.10@5.75; lambs, $5.50@6.75; springs, $5.50@6.60.

St. Joseph.

St. Joseph, Mo., April 9.—Cattle—Receipts, 1,700. Natives, $5.00@7.00; cows and heifers, $1.50@5.25; veals, $3.00@5.75; stockers and feeders, $2.50@4.75.

Hogs—Receipts, 4,700. Market steady. Light and light mixed, $6.80@6.90; medium and heavy, $6.90@7.00; pigs, $4.25@6.40.

Sheep—Receipts, 2,400. Market steady. Western lambs, $5.90@6.90; western sheep, $4.50@5.15.

STOCKS AND BONDS.

New York, April 9.—There was a notable speculative movement in the stock market today which is universally attributed to the operations of an important combination of western wealthy men who were important factors in the consultment companies going to make up the United States steel corporation before it was organized. In the ordinary acceptance of the term there was no news to explain the movement of stocks or the enormous buying which caused it, but the fact was patent that the buyers were possessed of practically unlimited resources to transact business on such a scale and also that the faith in them was strong that they were getting their money's worth. While there was no actual news accompanying the movement, there was an abundance of rumors which centered mostly about Louisville and Nashville, which was again the leader of the market in point of activity and running strength. The rumors reached the stage of an alleged formation of a community of interest in the Southern Railway, Illinois Central, and possibly minor competing systems. There were definite explanations growing out of the announced policy on the part of the Louisville to extend into new territory which involved the absorption of competitive lines in Chicago. None of these rumors could obtain any official countenance. There was some evidence for a suggestion that the marketing of the new stock just announced had invested the creation of a large short interest in the market, for the relief of which new stock will not be available as a delivery until the formalities of the listing on the Stock Exchange have been completed with. This explanation would not apply to the notable broadening of the speculative movement today into other quarters of the market. Louisville itself, while occasionally temporarily forged up to the top level of a points only last night, in the final dealings, and almost within a whole of that. The Southern Railway stocks were also lifted forcibly to the top level of the day. The rest of the market showed the effect of realizing at the last and some important stocks closed with net losses, notably New York Central, Manhattan, Chicago and Northwestern stocks and Rock Island. Some of the minor railroad stocks which have recently advanced were also sufferers. While a large number of important stocks were included in the advance, the movement was by no means universal, and many prominent stocks were neglected and sluggish. United States Steel stocks still conspicuously so. There was also the usual assortment of violent movements in high-priced industrials which are closely held by concentrated interests. The electrical stocks and New York Air Brake made wild advances and almost equally sensational relapses. The rise of 6% in New York and New Haven was unexplained. American Snuff's 7-point gain was practically all of it made on one sale. The strength of Duluth, South Shore and Atlantic and in Keokuk and Des Moines had no news to explain it. The late flurry in the call money market was a remainder of the narrow resources of the present money market for supplying any extensive speculative movement, but it did not affect the determined buying of the Central element in the speculation. The easier tone of exchange was attributed to renewed borrowing from foreigners, induced by the present profitable level of interest rates here. A show of strength in the grain market was equally without effect in discouraging the buying of stocks. Some of the active speculative bonds were affected by realizing and the market generally was irregular. Total sales, par value, $5,825,000. United States fives advanced ½ and the threes coupon declined ½ per cent on the last call.

Closing prices of stocks were as follows:

Atchison	73½	do pfd	102
do pfd	98½	South. Pacific	56⅝
Balto. & Ohio	106⅝	South. Ry	34⅝
do pfd	96½	do pfd	96
Can. Pacific	113½	Texas & Pac	41½
Can. South	88½	Tol., St. L. & W.	27⅝
Chesa. & Ohio	46⅝	do pfd	55⅝
Chi. & Alton	37	Union Pacific	101⅝
do pfd	74½	do pfd	87⅝
Chi., Ind. & L.	62⅝	Wabash	24⅝
do pfd	73½	do pfd	44½
Chi. & E. Ill.	157	Wheel. & L. E.	20⅝
Chi. & G. W.	34½	do 2d pfd	35⅝
do A pfd	87½	Wis. Central	24⅝
do B pfd	46	do pfd	49⅝
Chi. & Northw.	217½	Adams Express	220
Chi., R. I. & P.	174	Amer. Ex	230
Chi. Term. & T.	19⅝	U. S. Ex	117
do pfd	36⅝	Wells Fargo	210
C.C.C. & St. L.	103⅝	Amal. Copper	83⅝
Colo. South.	27⅝	Amer. C. & F.	29⅝
do 1st pfd	75½	do pfd	91⅝
do 2d pfd	74½	Amer. L. S. Oil	24
Del. & Hudson	171	Am. Sm. & Re.	47⅝
Del., L. & W.	282	do pfd	97⅝
Denver & R. G.	44	Ana. Min. Co.	118⅝
do pfd	93⅝	Brook. R. Tran.	65⅝
Erie	37½	Colo. R. & I.	36⅝
do 1st pfd	69⅝	Consol. Gas	225
do 2d pfd	54	Cont. Tob. pfd.	119⅝
Gt. Nor. pfd	152	Gen. Electric	325
Hock. Valley	82	Illinois Coal	50
do pfd	91½	Int. Paper	21½
Ill. Central	143	do pfd	71
Iowa Central	48⅝	Int. Power	131
do pfd	84½	Laclede Gas	99
Lake E. & W.	38½	Nat. Biscuit	51½
do pfd	130	Nat. Lead	18⅝
Louis. & Nash	118½	Nat. Salt	9
Manhattan L.	134⅝	Pac. Coast	31½
Met. St. Ry	167⅝	Pac. Mail	42
Mex. Central	20⅝	People's Gas	103⅝
Mex. National	15⅝	Pres. Steel Car.	41½
Minn. & St. L.	100⅝	do pfd	94⅝
Mo. Pacific	102	Pull. Pal. Car.	206
Mo., K. & T.	34⅝	Republic Steel	17⅝
do pfd	85½	do pfd	79⅝
N. J. Central	192	Sugar	132⅝
N. Y. Central	162	Tenn. C. & I.	48⅝
Norf. & West.	67⅝	Un. R. & P. Co.	16⅝
do pfd	80⅝	do pfd	83⅝
Ont. & West	33	U. S. Leather	12
Pennsylvania	150⅝	do pfd	84⅝
Reading	47⅝	U. S. Rubber	17⅝
do 1st pfd	82⅝	do pfd	60
do 2d pfd	69⅝	U. S. Steel	41⅝
St. L. & S. F.	71	do pfd	94⅝
do 1st pfd	82½	West. Union	90⅝
do 2d pfd	74	Amer. Loco	31⅝
St. L. Southw.	27½	do pfd	92⅝
do pfd	61⅝	K. C. South	27
St. Paul	188⅝	do pfd	56⅝

New York Money Market.

New York, April 9.—(Close.)—Money on call 5 to 7 per cent; closing bid and asked, 5½ to 6 per cent; prime mercantile paper, 4½ to 5 per cent. Sterling exchange easy, with actual business in bankers' bills at $4.87⅝@4.87¾ for demand and at $4.85½ for sixty days; posted rates $4.86 and $4.88½; commercial bills, $4.84⅝@4.85¼. Bar silver, 59¾. Mexican dollars, 47c. Government bonds irregular; state bonds inactive; railroad bonds irregular.

COTTON MARKET.

New York, April 9.—The cotton market opened steady in tone, with prices 1 to 3 points higher, and closed firm and net 5 to 14 points higher.

Cotton futures open desteady: April, 9.00c; May, 8.77c; June, 8.82c; July, 8.86c; August, 8.75c; September, 8.35c; October, 8.15c; November, 8.08c; December, 8.07c; January, 8.07c.

THE WEATHER.

Washington, April 9.—Forecast for Thursday and Friday:

Kansas—Fair Thursday. Friday fair, except possibly rain and cooler in southeast portion; variable winds, becoming northeast.

Oklahoma and Indian Territory—Fair Thursday and Friday; variable winds.

Portsmouth, April 9.—There was an exciting mix-up of torpedo boat destroyers here today. The Crane, Fawn and Teaser were in collision, in which the Teaser was considerably damaged.

MUNYON'S Rheumatism Cure

No remedy has cured so many of Rheumatism, Gout and Lumbago as my Rheumatism Cure. Try it and then bid good-bye to crutches, canes and pains. It does not put the disease to sleep, but drives it from the system. Relieves pain in from one to three hours, and cures generally before one vial has been used.

Munyon's Witch Hazel Soap makes the skin soft as velvet. 25c. Sold everywhere.

Munyon's Inhaler Cures Catarrh.

Sent for Guide to Health Free. New York.

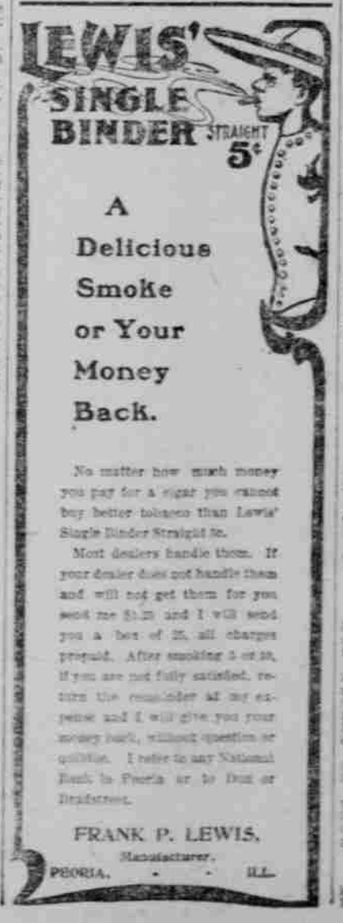

A Delicious Smoke or Your Money Back.

No matter how much money you pay for a cigar you cannot buy better tobacco than Lewis' Single Binder Straight 5c.

Most dealers handle them. If your dealer does not handle them and will not get them for you send me $1.25 and I will send you a box of 25, all charges prepaid. After smoking 5 of 25, if you are not fully satisfied, return the remainder at my expense and I will give you your money back, without question or quibble. I refer to any National Bank in Peoria or to Dun or Bradstreet.

FRANK P. LEWIS, Manufacturer. PEORIA, - - ILL.

BULLS WERE ON TOP

After a Restless Feeling May Wheat Wade a Nice Gain.

CORN SHOWED STRENGTH

Oats Were Quiet and Provisions Held Firm.

Chicago, April 9.—Bullish news prevailed in grains today and brought fair activity and better prices all around. Liquidation for profits made the markets dip at times and brought a restless feeling. Bull speculators, however, had the best of it, and continuing the tactics of yesterday brought a net gain in May wheat of ⅝c, May corn ¼c and May oats ¼c. Provisions closed 2 to 10c higher. Speculation in wheat was better than for some days past. Conditions favored the bulls from the start. Cables were higher; receipts were very small—only 6 cars, 2 cars at St. Louis and one car at Duluth, and clearances were nearly double all receipts. There was a decided sentiment that the market was on the upturn and good buying set in—some from the country. Covering augmented the advance and advices from the southwest that the cold weather was not helping wheat growth set many to buying. There were continued reports of decreasing stocks and Bradstreet's showed the world's visible supply decreased by 2,400,000 bushels, where it was increased 422,000 bushels last year. Weather over the wheat states is cold and dry where the warm and rain season is due to help make good the previous damage to the winter crop. At times there was profit-taking that brought reactions, but voluminous buying orders from the southwest, where it seems crop conditions are worse, brought good rallies. Traders argued that the speculative demand for futures from that section gave confirmation to the damage reports. In spite of the better tone, however, each bid was out of line and cash business was not very good. May opened ⅛@¼c to ⅛@3/16c higher, at 71⅝@72c, sold to 72¼c, eased to 71⅝@71¾c, and then spurted to 72⅝c, closing firm, ⅝c up, at 72⅝@72¾c. Local receipts were 8 cars, none of contract grade; Minneapolis and Duluth reported 78 cars, making a total for the three points of only 91 cars, against 327 last week and 212 a year ago. Primary receipts were 254,000 bushels, compared to 488,000 last year. Seaboard clearances in wheat and flour equalled 432,000, against 396,000 bushels last year.

Corn started out with a good show of the strength that put prices up yesterday. Receipts were very small and reports from the southwest started good buying. Kansas City and St. Louis did good buying, and their markets were up. Shorts covered freely and at one time it looked as if there would be a big bulge. Offerings at the better prices and fair profit-taking brought repeated dips, which the rallies only barely overcame. The cash demand was much better. St. Louis selling for shipment 147,000 bushels, out of a total stock there of 323,000 bushels. Kansas City stocks were reduced 232,000 bushels. The temporary loss of advance in prices was due largely to an absence of a vigorous demand. The late rally in wheat helped materially. May corn sold early at 48½c, eased to 48⅛@48¼c, and closed barely firm, ⅛c up, at 48⅜c. Receipts were 22 cars.

Oats were quiet but were aided somewhat by the strength in other grains. Receiving houses were early buyers, but for a time prices eased on a corn dip. Some support was given on the news that the Illinois crop had suffered from the cold weather and that much of it would have to be re-seeded. Trade was indifferent. May sold as low at 42⅛c and closed ¼c higher, at 42⅜c. Receipts, 52 cars.

Provisions held firm against the depressing influence of a weak hog market. Lard and ribs were in good demand on a supposedly improved cash situation. Pork at times showed weak spots, but the whole list was supported by packers. May pork closed ½c up, at $16.80; May lard 10c higher, at $9.85, and May ribs 7½c advanced, at $9.80.

Estimated receipts for tomorrow: Wheat, 15 cars, corn, 35 cars; oats, 185 cars; hogs, 26,000 head.

GRAIN AND PRODUCE MARKETS.

Chicago.

Chicago, April 9.—The leading futures ranged as follows:

	Open.	High.	Low.	Close.
Wheat—				
May	71⅝@72	72½	71⅝	72⅝@72¾
July	72⅝@72⅞	73⅛	72⅝@72⅞	72⅝@72⅞
Sept	71⅝@72	72⅝	71⅝	72⅝
Corn—				
May	48⅝@48⅝	48⅝	48⅛	48⅜
July	48 @48⅛	48⅛	47⅝@48	48⅛
Sept	48⅝@48⅞	49	48⅝	48⅝
Oats—				
May	42½	42⅝	42¼	42⅜
July	37⅝@38	38	37⅝@37⅞	38
Sept	29⅞	29⅞@29⅞	29 @29⅛	29 @29⅛
Pork—				
May	16 42½	16 82½	16 37½	16 80
July	16 62½	16 72½	16 55	16 67½
Lard—				
May	9 80	9 80	9 80	9 85
July	9 80	9 75	9 72½	9 80
Sept	9 72½	9 80	9 72½	9 80
Ribs—				
May	8 87½	8 90	8 85	8 90
July	9 00	9 05	8 97½	9 02½
Sept	9 10	9 12½	9 07½	9 10

CASH QUOTATIONS.

Flour—Market firmer.

Wheat—No. 2 spring, 69@71c; No. 2 red, 72@73c.

Oats—No. 2, 42½@42¾c; No. 2 white, 44½@45c; No. 3 white, 42½c.

Rye—No. 2, 59c.

Barley—Fair choice malting, 60@66c.

Flax seed—No. 1, $1.65; No. 1 Northwestern, $1.75.

Timothy seed—Prime, $7.50.

Pork—Mess, per bbl, $16.45@16.50.

Lard—Per 100 lbs, $9.50@9.67½.

Short rib sides (loose), $8.50@8.90; dry salted shoulders (boxed), 7½@7¾c; short clear sides (boxed), $8.30@8.50.

Whisky—Basis of high wines, $1.30.

Clover—Contract grade, $9.00.

RECEIPTS AND SHIPMENTS.

	Receipts.	Shipments.
Flour, bbls.	12,000	29,000
Wheat, bu.	77,000	194,000
Corn, bu.	75,000	41,000
Oats, bu.	128,000	207,000
Rye, bu.	3,000	2,000
Barley, bu.	32,000	14,000

On the Produce Exchange, today, the market closed as follows:

Butter—Market easy. Creamery, 19@23½c; dairy, 15@18c.

Eggs—Firm. Fresh, 12c.

Kansas City.

Kansas City, April 9.—Wheat—May, 69½c; July, 69c; cash, No. 2 hard, 70c; No. 3 hard, 67@68c; No. 2 red, 72c; No. 3 red, 69@70c; No. 2 spring, 68c.

Corn—May, 39c; September, 37½c; cash, No. 2 mixed, 39½c; No. 2 white, 39½@40c; No. 3 white, 40@40½c.

Oats—No. 2 white, 41@42c.

Rye—No. 2, 56c.

Hay—Choice timothy, $12.50; choice prairie, $12.50.

Butter—Creamery, 20c; fancy dairy, 20c.

Eggs—Fresh, 12½c.

Receipts of wheat, 29 cars.

St. Louis.

St. Louis, April 9.—Wheat—Unsettled. No. 2 red cash, elevator, 70½c; track, 70@70½c; May, 69½c; July, 70@70½c; No. 2 hard, 70@70½c.

Corn—Higher. No. 2 cash, 39½c; track, 40@40½c; May, 39½c; July, 39½c; September, 39½c.

Oats—Higher. No. 2 cash, 40c; track, 40@40½c; May, 40½c; July 40½c; No. 2 white, 44@44½c.

Rye—Firm, 56c.

New York.

New York, April 9.—Butter—Receipts, 5,404 packages. Market steady. State dairy, 22@25c; state creamery, 26@31c; imitation creamery, 20@23c.

Cheese—Receipts, 7,135 packages. Market firm. Fancy large, full cream, full made, colored 12@12½c; fancy small state, full cream, each, made, colored, 12@12½c; fancy large, full cream, full made, white, 12@12½c; fancy small state, full cream, early made, white, 12@12½c.

Eggs—Receipts, 4,604 packages. Market irregular. State and Pennsylvania, 16@19c; western at mark, 15@16½c.

Sugar—Raw, nominal and weak. Fair refining, 3 11-16c; centrifugal, 96 test, 4 7-16c; molasses sugar, 3 11-16c. Refined, quiet. Crushed, 5.90c; powdered, 5.50c; granulated, 5.40c.

Coffee—Dull. No. 7 Rio, 7½c.

Molasses—Steady. New Orleans, 36@41c.

Poultry—Alive firm. Chickens, 10c; turkeys, 10c; fowls, 10c. Dressed firm. Fowls, 10@11c; turkeys, 12@13c.

Kodol Dyspepsia Cure

Digests what you Eat

If you have indigestion don't resort to stimulants to force your stomach beyond its strength. It is only because it is weak and tired that it fails to perform its task. A stimulant may lend false strength for a time but the very violence of the effort the abused organ will make weakens it more than ever. With the reaction following the use of the stimulant will consequently come keener suffering than before. Nor will the stomach respond so readily to the next treatment of a similar character. With each repetition conditions will be worse than before. What the stomach wants is rest. Kodol Dyspepsia Cure will furnish such a rest. It digests what you eat. All other preparations lack one or more of the natural digestants. Consequently they can't effect a complete cure. Kodol Dyspepsia Cure contains them all. It acts just as the stomach acts. While it does the stomach's work the stomach is obtaining the rest which it needs to restore it to a healthy condition. "I used to suffer so from indigestion that even a soda cracker or glass of water would cause agony," says H. L. Wharton, New Beirne, N. C. "I commenced using Kodol Dyspepsia Cure and it soon cured me." Weak and sickly children thrive on it.

Cures All Stomach Troubles.

Prepared by E. C. DeWitt & Co., Chicago. The $1. bottle contains 2½ times the 50c. size.

When you need a soothing and healing application for piles, sores and skin diseases, use **DeWITT'S Witch Hazel SALVE.** Beware of counterfeits.

GUS. SAUR—GEO. VAN WERDEN.

MULES AND HORSES

I have recently located in Wichita at the Riverside Barn, where I will conduct a Feed and Sale business