CLASSIFIED WANTS

If You Want--

AGENTS.
SALESMEN.
MALE HELP.
A SITUATION.
FEMALE HELP.
TO RENT A ROOM.
TO RENT A HOUSE.
TO BORROW MONEY.

If You Have--

LOST ANYTHING.
MONEY TO LOAN.
FOUND ANYTHING.
ANYTHING TO SELL.
ANYTHING TO RENT.

Make it Known To the People
Through The Eagle.

UNION LABEL

FEMALE HELP WANTED.

FEMALE HELP WANTED—Have you a position equal to your abilities? Energetic and reliable women do well working for us. No more work and better pay. Write for particulars. Crescent Works, Ann Arbor, Mich. 1-24, 31; 2-7, 14-4t-sat

WANTED—A girl to do general housework. No washing. Apply at 869 N. Lawrence. 57-tf

WANTED—A girl for general housework. Best wages. 1356 N. Main. 54-tf

WANTED—Girl or middle-aged woman for general housework. Mrs. C. K. Freeman, 404 S. Seneca street. 53-tf

WANTED—Ladies to make sofa pillows, at home. Good pay for leisure time. Call 137 Topeka avenue. 57-6tx

WANTED—Housekeeper and cook, for family of two; no washing. L. Hillis, 143 N. Market. 53-tf

WANTED—A cook. A good woman or girl, as cook. Want some one with experience and that can furnish good references. Am willing to pay liberal price for an experienced person. Address Mrs. C. Q. Chandler, Medicine Lodge, Kan. 55-6t

WANTED—A middle-aged woman who understands housework and how to cook. Wichita Hospital. 57-tf

WANTED—An experienced girl cashier. Call at the Fulton store. 51-tf

WANTED—A woman to do family washing, on Monday. 1402 N. Topeka. 39-tf

WANTED—A competent white girl for general housework. Call at 409 S. Lawrence. 56-tf

WANTED—A good girl for general housework. Inquire 1310 N. Market. 49-tf

WANTED—A good white girl for general housework. No washing or ironing. Mrs. N. Steffen, 924 N. Topeka. 51-tf

WANTED—At once, a woman to cook, at Hotel Bell. 58-3tx

WANTED—Competent girl for general housework, in small family. 425 N. Topeka. 50-tf

SITUATION WANTED—FEMALE.

WANTED—By experienced widow, situation to care for sick, housekeeping for widower, or cooking. Address "314," care Eagle. 59-1tx

WANTED—By young lady, place to work for board while learning a trade. Inquire 609 N. Lawrence. 58-3t

WANTED—Widow, good cook, experienced housekeeper and nurse, wants position. Call at 321 E. Douglas (up-stairs.) 57-3tx

MALE HELP WANTED.

WANTED—A young man to wait table and assist in laundry; must have experience as waiter. $15 a month, board and room. Address Hotel Greene, Great Bend, Kan. 55-4tx

WANTED—For U. S. army, able-bodied, unmarried men, between ages of 21 and 35, citizens of United States, of good character and temperate habits, who can speak, read and write English. For information apply to recruiting officer, 256 N. Main street, Wichita, Kan. 1-2, 3, 6, 8, 10, 13, 15, 17, 20, 22, 24, 27, 29, 31

WANTED—A married man and wife to work on farm and board the hands. Thomas Grace, Cheney, Kan. 55-6tx

BOYS WANTED.

AGENTS WANTED.

AGENTS WANTED—An agent, either sex, to sell shirt waist goods in their home and surrounding towns. Large line, including high-class novelty patterns, and exclusive designs. Sells on sight. Big pay to right party. Bradley Custom Shirt Co., Dept. R, St. Louis, Mo. 1-11-tf

WANTED—Lady agents make $10 a day, at home. Kitchen, Rochester, New York. 56-4tx

WANTED—100 good, hustling agents who can produce business. Best of contracts to the right men. The Home Loan Co., 210-211 Winne. 44-tf

WANTED—Agents for the best laundry in Kansas. Liberal commission. Address Wichita Steam Laundry. 24-tf

BUSINESS OPPORTUNITIES.

BUSINESS OPPORTUNITIES—For sale, for cash, cigar, confectionery and notion store, doing a cash business. 1021 West Douglas, across from Wichita hospital. 59-2tx

FOR SALE—Livery business, in live town, doing good business. Good reason for selling. Address "P. O.," care Eagle. 55-tu-th-sa-su-tu-th-6tx

FOR SALE OR TRADE—A clean stock of groceries and fixtures, in running order. Inquire owner, 1321 E. Douglas. 55-tu-we-sa-su-tf

NOTICE—Will pay cash for a small, profitable business, or will go in partnership. Have asap for partner located Address "No. 375," care Eagle. 56-4tx

FOR SALE—Good blacksmith location and tools. Must be sold by January 30th. Inquire at 120 N. Lawrence, Wichita. 56-tf

FOR SALE OR TRADE—Up-to-date lunch counter and restaurant, in railroad center. Call or address 802 East Douglas, Wichita, Kan. 59-2tx

FOR SALE—Well-equipped soda bottling works—the only one in this or adjoining county west; in use three years. 35 per cent less than cost for cash. Address A. M. Clark, Jack Co., Jacksboro, Texas. 59-6t

WICHITA PROPERTY SOLD OR RENTED
HarftordWesternLandCo
B. G. Robertson, President.
F. H. Robertson, Secretary.
118 East First Street, Sedgwick Block.

CLASSIFIED WANTS

FOR SALE OR TRADE—Lunch stand and confectionery, building and stock, $100. 717 E. Douglas. 59-2tx

WANTED—MISCELLANEOUS.

WANTED—You to take your Sunday dinner at 426 N. Emporia—the best served in the city for 25c. 59-1tx

WANTED—A competent seamstress would like sewing by the day, in families. Call at 146 N. Emporia avenue. 56-6tx

WANTED—Hair, cotton, moss and wool mattresses to remake, at the best mattress factory in the west. Geo. Wetterhold. Phone 456. Factory at corner Tremont and Kellogg. 48-3t

WANTED—Second-hand furniture. We can and will pay more than anybody. We need it. Jones & King, 122 W. Douglas. 59-tf

WANTED—Day boarders, 126 N. Topeka, at $4.50 per week. 49-tf

WANTED—A horse, for its feed, on delivery wagon; only about three hours a day. Inquire at 459 N. Main. 59-3t

WANTED—Second-hand furniture. Jones & King, 122 W. Douglas. 59-tf

WANTED—To buy setting hen. 940 S. Wichita street. 58-3tx

WANTED—To buy old United States and foreign coins, of any date. G. Shaw, 115 W. Douglas. 56-tf

WANTED—100 cords of wood cut. Frank Oliver, four miles south, on Seneca. 54-6tx

WANTED—To buy or lease a lot on north side of Douglas, between creek and Hillside. Address "Lease," care Eagle. 56-4tx

WANTED—Owners of farms and city property to list them with us for sale. We have cash buyers. M. W. Keohane & Co., 125 N. Main street. 12-tf

FOR SALE—MISCELLANEOUS.

FOR SALE—At auction, today, at No. 200 W. Douglas avenue, a fine, 7-year-old, bay horse, weight 1,000; 1 pole team; 1 single small horse, well broke, and other stock; at 1:30 sharp. J. A. Benner, Auctioneer. 59-1tx

FOR SALE—One complete set of ice tools, including plow, saws, tongs, etc. Address S. H. Thomas, Wellington, Kan. 41-27t

FOR SALE—Owing to removal from the city at an early date, all our household goods, including parlor pieces, library table, book-case, davenport, dining table and chairs, side-board, china closet, chinaware, rugs, etc. Call B. B. Cushman, 250 N. Lawrence avenue. 58-tf

FOR SALE—My Wilcox & Gibbs Singer sewing machines; my Round Oak heater. 926 S. Wichita street. 55-6tx

FOR SALE—Well bred, fresh Durham cow, with or without calf. Cash or in payments. 1067 St. Francis. 59-2tx

FOR SALE—Three fresh cows, with calves. Twelfth and Guy, two blocks east of the creek. 59-2tx

FOR SALE—Half dozen Barred Rock hens. 802 S. Wichita street. 58-2tx

FOR SALE—Ten very fine 2-year-old heifers; bred to registered Hereford bull. Will ship if not sold by Monday. I. P. Campbell. 59-2t

FOR SALE—A matured National Home building contract, cheap if taken soon. Lopez Remedy Co. 'Phone 504. 49-tf

FOR SALE—A No. 1 milk cow. 1297 E. Murdock avenue. 58-2tx

FOR SALE—Cement building stone, range work, plain or rock face; curbing, window caps and sills, and all varieties of ornamental stone for brick buildings. Call and examine our stone at 544-546-548 West Douglas. The Hydraulic Stone and Brick Co. 55-tf

FOR SALE—All grades of baled hay, at lowest market prices. The largest stock in the city to select from. J. H. Turner, 535-541 W. Douglas. Both 'phones 496. 59-tf

FOR SALE—Three good, cheap mares. Will sell team or separate. W. E. Hoover, three miles west, on Central avenue. 58-3tx

FOR SALE—Good cow. 1390 E. Murdock. 58-3tx

FOR SALE—Furniture, heating and cook stoves, cooking utensils, and all other household goods. Everything almost new. Also nice lot of good books. Must be sold Saturday. Call Saturday of this week. 835 N. St. Francis. 57-3tx

FOR SALE—Stove wood. E. P. Gard, corner First and Mosley. 'Phone 1133. 57-th-sa-su-tu-4x

FOR SALE OR TRADE—Imported Clydesdale stallion. Must be sold. At 1314 St. Francis avenue. F. W. Petry. 49-tf

FOR SALE—We have just received a fine car of baled Butler county alfalfa; $8 per ton, delivered. J. H. Turner, 541 W. Douglas. Both 'phones 496. 59-tf

FOR SALE—A two revolution, 28x54, Cranston press, in perfect order. Has been used but very little. Will sell it at a bargain. Address R. P. Murdock, Manager The Eagle. 7-tf

FOR RENT—MISCELLANEOUS.

ROOMS FOR RENT—Furnished.

FOR RENT—A cozily furnished, front room, in new cottage, bath, phone and all modern conveniences. Price, $10 per month. Four blocks south of Main street. Address "J. J.," care Eagle, or phone J. J. Cox, old or new. 59-2t

FOR RENT—Furnished sleeping rooms. Also for light housekeeping. 721 North Topeka. 57-tf

FOR RENT—A few pleasant nicely furnished front rooms, single or en suite, south front, cheap. Some for light housekeeping. At The Plazza, 245 North Lawrence avenue. 37-tf

FOR RENT—One furnished room, upstairs, for $1.50 per week, and private board at $3.50 per week, at 426 N. Emporia avenue. 59-2tx

FOR RENT—Rooms, furnished for light housekeeping. 325 W. Second. 58-3tx

FOR RENT—Furnished room; modern conveniences. 107 N. Topeka. 55-6tx

FOR RENT—Furnished rooms, with board, 220 N. Lawrence avenue. 56-6tx

FOR RENT—Nicely furnished, front room, $1.50 per week. 312 S. Topeka. 57-6tx

FOR RENT—Nicely furnished rooms, with first-class board. 412 N. Market. 55-6t

FOR RENT—Some elegant furnished rooms, single or in suites. Also furnished or unfurnished rooms for light housekeeping. Apply at Plazza, 245 N. Lawrence. 56-tf

ROOMS FOR RENT—Unfurnished.

FOR RENT—Two unfurnished rooms; ground floor; side entrance. 361 N. Topeka. Call mornings. 59-2tx

FOR RENT—Three or four unfurnished rooms. Only first-class parties need apply. 638 S. Lawrence. 54-tf

STORE ROOMS FOR RENT.

FOR RENT—Building. Fine large building, 116, 118 and 120 S. Lawrence avenue, near Douglas; 22 rooms on second and third floors and two large store rooms on first floor. Inquire E. L. Spencer, 110 S. Market street. 27-tf

FOR RENT—Store room and basement, 128 N. Market. Inquire 153 W. Douglas. 55-tf

OFFICE ROOMS FOR RENT.

FOR RENT—Nice office room, in basement Kansas National Bank building. Inquire at the bank. 146-tf

FOR RENT—Double front office room, over 213 E. Douglas avenue. Inquire Barnes & Newcomb Music House. 53-tf

CLASSIFIED WANTS

FOR RENT—An office room, over 412 E. Douglas. Inquire down-stairs. 59-4tx

FOR RENT—Desirable office rooms, in the Winne building. Winne & Winne. 51-tf

HOUSES FOR RENT.

FOR RENT—512 S. Emporia and 533 Wabash. Phone 1139. 57-eod-tf

FOR RENT—House of 8 rooms and bath, No. 1025 N. Topeka; good barn; $20 and water rent; no less. E. D. Kimball, 110 E. First street. 59-4tx

FOR RENT—New 5-room cottage, city water, barn, well located. Good 6-room cottage, close in. Also new 4-room cottage. A. C. Dickson, over 201 E. Douglas. 57-3t

FOR RENT—
442 N. Washington, 5 rooms and barn, $15.
1149 N. Market, 8 rooms, hot, cold water and bath, $20.
HARTFORD WESTERN LAND CO.,
59-2t 118½ E. First Street.

FOR RENT—Ten-room house, after February 5, 303 Wabash avenue. Inquire at 129 N. Lawrence. 56-6tx

FOR RENT—Seven-room cottage, cellar, cistern, city water, large barn. Six-room house, city water. Seven-room house, cellar, city water, barn. References. Call 425 N. Market. 59-sa-su-tu-3tx

FOR RENT—Several houses. Hillis & Kinkead, 143 N. Market. 2-tf

FOR RENT—
517 N. Lawrence; 8 rooms; modern; $25.
57-tf DEAN GORDON.

FOR RENT—Nine-room house, city water, bath and barn. Inquire 235 Ellis avenue. 31-tf

FOR RENT—Six-room cottage, city water, barn. Apply 211 E. English. 57-4tx

FOR RENT—One 6-room cottage, city water, newly papered and painted, 1144 N. Wichita. Inquire O. A. Boyle, over 145 N. Emporia. 40-tf

REAL ESTATE FOR SALE.

FOR SALE—Fine residence location, in the North End, 50 or 100 feet, east front, south of Tenth street. Price reduced. Come and see us. M. W. Keohane & Co., 125 N. Main. 33-tf

FOR SALE—160-acre farm, near Chandler. Would trade for Kansas land. Address Box 749, Chandler, O. T. 58-4tx

FOR SALE OR TRADE—For western land, two lots on North Waco avenue, Wichita, Kan. H. S. Mears, Pratt, Kan. 57-6tx

FOR SALE—
480 acres, fine land, near Goddard, with extra fine improvements. This is a bargain, $13,000.
160 acres, bottom land, north of city, good house, orchard, barn, 50x80; 25 acres alfalfa, $7,500.
160 acres of fine land, near Valley Center, well improved, $6,500.
320 acres, improved bottom land, two miles of stock yards, $8,000.
80 acres, improved farm, $2,000.
80 acres, finely improved bottom land, two miles of Main and Douglas, for $8,000.
I have a large list of fine farms to sell at a bargain during this month.
JOHN FERRITER, 127 North Main. 52-tf

FOR SALE—Three acres, on Hillside avenue, on street car line. Address Box 207, Clearwater, Kan. 52-tf

FOR SALE—Corner of Market and Seventeenth streets; an unusually high, east front, desirable corner. Price, $500. Wheeler & Kelly, 108 E. First street. 51-thu-sa-su-6t

FOR SALE—100 feet, on Douglas avenue, just west of Captain Rutan's home, cheap. Wheeler & Kelly, 108 E. First street. 53-sa-su-tu-6t

FOR SALE—An elegant site for a fine residence, 100 by 265 feet, east front, in fashionable part of North Market street. Address C. A. Phillips, 1205 N. Market street, or 'phone 374, Wichita telephone. 6-tf

HOUSES FOR SALE.

FOR SALE—A bargain; 10-room house, large barn, inside property, 100 feet, east front; improvements cost $7,000; will sell for less than the lots are worth; part time. M. W. Keohane & Co., 125 N. Main. 10-tf

FOR SALE—Houses to move: One-room house at 324 Waco; 1½-story at 325 Waco, and store building in street at corner of Emporia and Douglas. J. E. Tandy, 325 Pennsylvania. Old telephone No. 553. 56-6t

FOR SALE—New 3-room house and 10 tax title lots; a bargain, $900. Inquire 227 N. Main street. 59-3tx

FOR SALE—
Cottage homes, in good order, on monthly payments, $50 to $150 down. Good bargains and low prices. Also a few choice building locations, from $150 to $500.
HARTFORD WESTERN LAND CO.,
118 E. First St. E. G. Robertson, Pres.;
F. H. Robertson, Sec.
54-su-tu-th-sa-tf

FOR SALE—My home, 3 large rooms, cellar, east front, shade, close in; place for chickens, garden and fruit. Also 3 nice, vacant lots, cheap. Leaving city. 139 N. Main. 55-3tx

FOR SALE—
857 E. Murdock; cottage; 50 feet; rent. $7; price, $600.
57-4t DEAN GORDON.

FOR SALE—New 5-room cottage, 50 feet, east front, $800. Easy terms. O. L. Drake, room 216, Winne block. 57-tu-we-th-fr-sa-tf

FOR SALE—An 8-room, 2-story dwelling, with large barn and fine shade, in desirable part of North Market street, $2,500. Wheeler & Kelly. 51-thu-sa-su-6t

FOR SALE—New 6-room cottage, east front, 50 feet, N. Topeka, $1,050. O. L. Drake, room 216, Winne block. 42-tf

LOST.

LOST—A ladies' wrist purse, of soft, gray leather, containing some money and a ladies' handkerchief. Please return to Sickner's Conservatory of Music, and receive reward. 59-tf

LOST—A solitaire diamond ring, on Market or Lawrence, between Pine and the First M. E. church, or on Main, between Pine and First street. Leave at Eagle office and get reward. 58-tf

STRAYED.

STRAYED—From 317 S. Ellis avenue, Wednesday, a white pony. H. H. Haynes, 139 N. Lawrence avenue. 58-tf

TYPEWRITERS.

TYPEWRITERS—Bought, sold, rented and rented. All makes. Sold on payments. Millison Office Supply Co., 122-tf

FOR TRADE.

FOR TRADE—Five acres and 9-room house, 1½ miles from corner Main and Douglas, for residence property, close in. Reese & Co., 112 E. First street. 59-tf

STORAGE.

STORAGE—Largest and best storage room in the city. We store, pack and repair furniture. Call at 328 S. Emporia for terms. Singer & Donnell. 5-tf

FOR EXCHANGE.

SEWING MACHINES.

FOR SALE—Drop-head Singer sewing machine. 328 Wabash avenue. 56-3tx

MISCELLANEOUS.

WARREN COSTUME CO. will go to any town. Write us, Wichita. 52-26tx

CLASSIFIED WANTS

FREE—Good dirt for filling, at 121 S. Main. Come quick and get it. W. S. Brown. 59-4tx

L. H. OLDFIELD has succeeded W. C. Palmer in the harness business at 806 E. Douglas avenue. The Palmer stock is being closed out at cost. You can't afford to miss this sale. 56-we-sa-tf

WHEN IN NEED of anything in the harness line, don't forget that L. H. Oldfield has relocated at his old stand, 806 E. Douglas avenue. Will be glad to see all my former patrons and a multitude of new ones. My specialty is high-grade hand-made work. 56-we-sa-tf

IF YOU WANT to sell your farm, list it with John Ferriter, 137 N. Main. 52-tf

PATENTS.

PATENTS—Protect your ideas. No allowance, no fee. Consultation free. Established 1861. Milo B. Stevens & Co., 888 Fourteenth Street, Washington. 12-30-sat-tu-52t

SAFES.

FIRE-PROOF SAFES, all sizes, carried in stock. Sold on payments. Factory price. Millison Office Supply Co., Wichita 122-tf

FINANCIAL.

TO LOAN—$1,000 to loan on farm land, at 7 per cent. No commission. Call at 513 N. Main street, Wichita. 57-th-sa-we-3tx

MONEY TO LOAN—Plenty short time money to loan. Over 119 E. Douglas avenue, room 2. Everything private. 138-tf

$500,000.00—An unlimited amount to loan on Wichita property with privilege to pay in installments. Low rate of interest. Hewlett & Wheeler, 108 E. First St. 97-tu-thu-sat-tf

$1,000,000 TO LOAN on Kansas and Oklahoma farms. Winne & Winne, Wichita, Kan. 42-tf

ONE CENT
POSTAL CARD
WILL BRING YOU OUR BOOKLET,
"The One Way"
Giving full particulars how to make your money earn a regular monthly income without risk or loss. We have never had a dissatisfied customer. We make good incomes out of modest investments. LET YOUR MONEY MAKE MONEY. Write at once to
AMERICAN FINANCE & MORTGAGE CO.
112 Wall Street, New York.

A. C. Husey's
Commercial Club Cigar ...UNION ...MADE

Established 1876.
Fred W. Israel Real Estate Co.
Successor to Israel Bros.
Real Estate and Rents
To buy Wichita city property or Sedgwick county land at present prices means large returns on your money. Wichita, with her stock and other industries, is just in her infancy, and such bargains as we can now offer were never offered before. All having business in our line are invited to call or correspond.
The Wichita interests of non-residents property and faithfully cared for. Office, second floor, 123 North Market street, Israel Building.

J. P. ALLEN
DRUGGIST
Everything in Drugs. Mail orders receive special attention.
103 East Douglas, Wichita.

G. GEHRING, Druggist
(Deutsche Apotheke.)
Choice Imported and Domestic Cigars.
Northeast Corner of Douglas and Topeka Avenues.
'Phone 268. Wichita, Kan.

HOTEL CAREY

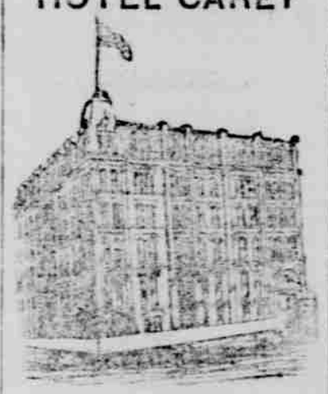

Rates $2 and $3 per Day.
B. L. EATON, Proprietor.

The Thomas Sanitarium
(Fomerly Martha Washington Home.)

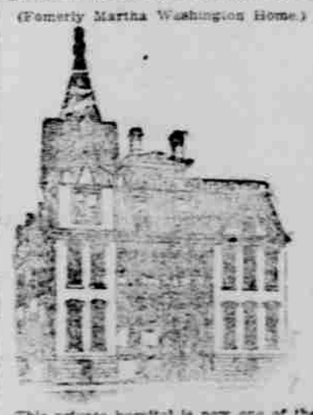

This private hospital is now one of the best equipped institutions in the Southwest for the treatment of both medical and surgical cases. Special attention is given to the various forms of stomach and liver troubles, diseases peculiar to women, diseases of the rectum and genito-urinary organs, chronic malarial poisoning, rheumatism, nervous disorders, diseases of the throat, lungs, heart and kidneys, goitre and varicocele cured. One floor is reserved for a maternity department and in some instances babies will be found for children. For a short time only a ward will be set apart for the treatment of the morphine, opium, cocaine and whiskey habits.
Resident physician, able medical staff, quiet and healthful location, extensive grounds with fine shade, home comforts; terms reasonable. No contagious diseases admitted. Write for particulars.
THE THOMAS SANITARIUM
Corner Tenth and St. Francis Avenue.
WICHITA, KANSAS

E. E. HAMILTON, M. D.
128 East Douglas avenue (Bitting block, third floor). Take elevator at Market street entrance.
Practice limited to Eye, Ear, Nose and Throat.

J. G. DORSEY, M. D.
106 West Douglas Avenue.
Practice limited to Diseases of the Eye, Ear, Nose and Throat.

J. FRANKLIN GSELL, M. D.
112 East Douglas Avenue.
Practice limited to Diseases of the Eye, Ear, Nose and Throat.
Telephone numbers—Office, 560; residence, 3 on 820.

J. C. BROWN, M. D.
Over 140 North Main Street.
Practice limited to Diseases of the Eye, Near, Nose and Throat.

C. T. JONES,
PHYSICIAN AND SURGEON.
Corner of Eighteenth and North Lawrence. Calls promptly attended, day and night. New 'phone 1227. Old 'phone 421.

W. S. MBURNIE, M. D.—
Office over No. 112 E. Douglas avenue, rooms 9 and 10. General practice. Special attention all diseases of women and private diseases of both sexes. Hours 8 to 11 a. m., 1 to 5 p. m.

DR. ANNIE STANLEY
Osteopathic Physician.
Graduate American School of Osteopathy, Kirksville, Mo.
318 East Douglas Avenue, Wichita, Kansas
Office hours: 9 a. m. to 12 m.; 1 p. m. to 4:30 p. m.

E. S. MILFORD, M. D. D. O. AND MARY M. MONTGOMERY, D. O.
Osteopaths (Registered).
200 and 202 Sedgwick Block.
'Phone 613; Residence 'Phone 1085.

Dr. J. W. Shults
Specialist

In Medical, Surgical and Electrical treatment of all Chronic, Nervous, Skin and Private Diseases, male and female. Office, 150 North Main street.

Dr. E. H. Creditor
DENTIST
I give my personal attention to all work. Years of experience enables me to do satisfactory work. Most people desire their work done with promptness. Extracting without pain, when desired. (Gas or local anaesthetics.)
Best Work for the Least Money
144 North Main Street

DR. H. L. SALISBURY
DENTIST
Does the best Dental work at the lowest prices. Teeth extracted without pain, or no pay, by the use of vitalized air.

Silver Fillings	$ .50
Latina Fillings	.75
Gold Fillings, up from	1.00
Cleaning Teeth, up from	.50

TEETH WITHOUT PLATES:

Gold Crowns	5.00
Best Set of Teeth	5.00
Extracting with the air	.50
Extracting without the air	.25

Children's teeth extracted free. All work guaranteed.
Office, 139 North Main Street.

Boston Dental Parlors
405 East Douglas Avenue.
Phil. Y Stroheker, D. D. S., Prop.
All work guaranteed.
MISS BLANCHE MASCAL, attendant.
Office Hours: 8 to 12 a. m.; 1:30 to 5:30 p. m.

From the Day Of Its Opening
January 22, 1886, down to the present time, the business of this bank has gone forward without interruption, but never before has it been so well prepared to meet and satisfy the needs of its patrons as now.
THE NATIONAL BANK OF COMMERCE
OF WICHITA, KANSAS.
C. Q. Chandler, President. Elsberry Martin, Cashier.
E. E. Masterson, Vice-President. Chas. Testard, Assistant Cashier.
J. W. Berryman, Second Vice-President.

THE KANSAS NATIONAL BANK
of Wichita, Kansas.
(The Oldest Bank in Arkansas Valley.)
Capital, $100,000.
L. S. Naftzger, President. W. R. Tucker, Vice-President.
J. M. Moore, Cashier.

The Fourth National Bank
United States Depository.
Capital, $200,000.
Surplus, $25,000.
Directors—W. R. Tucker, W. E. Jett, R. L. Holmes, B. F. Nickson, S. H. Asbury, J. M. Moore, L. S. Naftzger, C. W. Brown, O. Z. Smith.
A general banking business transacted. Wichita, Kansas.

Sickner Conservatory of Music
Oldest, largest and only chartered school of music in Wichita. ALL BRANCHES. Only the best methods of modern technique taught.
Recitals given every Friday of the year. Students may enter at any time.
Terms reasonable. Send for catalogue.
A. W. SICKNER, Director.
Phone 696. 407 East Douglas Ave.

Kelso School of Music
SPECIAL COURSE BY CORRESPONDENCE.
MRS. ABBIE I. HAYS, Principal.
219 The Sedgwick.

Mrs. Malvina Walden
VOICE CULTURE AND THE ART OF SINGING TAUGHT IN ALL ITS BRANCH
Voice tested free on Tuesdays, Thursdays and Saturdays, from 4 to 6 p. m. Studio, No. 424 Sedgwick building.

Wichita Union Stock Yards Co.
WICHITA, KANSAS.
CAPACITY 3,000 CATTLE, 5,000 HOGS
W. R. DULANEY, Superintendent of Stock Yards.
All Pens Covered. Private Yards for Texans. Perfect Sewerage and City Water.

Casey & Garst Mercantile Co.
(Incorporated.)
WHOLESALE CIGARS, TOBACCO, CANDIES AND GROCERS' SUNDRIES
Distributing Agents for Cuban Sprig and Czarina Cigars
141 and 143 North Market Street Wichita, Kansas

B. F. McLEAN, Lumber Dealer
Yards at—WICHITA, KAN. PECK, KAN. ARKANSAS CITY, KAN. CHENEY, KAN. CLEARWATER, KAN. —512 West Douglas

Wichita Foundry, Machine and Boiler Shops

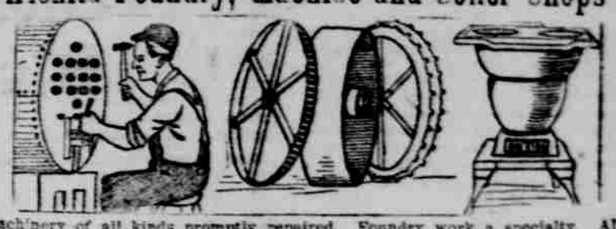

Machinery of all kinds promptly repaired. Foundry work a specialty. All kinds of Boiler Sheet Iron Work done. We have recently equipped the shops with new machinery and enlarged them to double their former size. We guarantee satisfaction and prompt service. Give us a trial.
'Phone 309. 118 North Wichita Street Wichita, Kansas

The Pratt Lumber Co.
Established in 1876.
Grasp Opportunity Before Opportunity Says "Good Bye" To You
When you see such excellent samples of Lumber selection, Lumber care and Lumber handling as are shown in our yards and sheds and hear the prices we name, take the opportunity we offer if you need anything in the Lumber line, from a single stick to a carload.
Corner First and Lawrence. Phone 77.

WICHITA JOBBING AND MANUFACTURING HOUSES

WALLENSTEIN & COHN
Wholesale Milliners, 233-235-237-239 South Main street. 103-105-107-109 East Douglas avenue; importers and designers.

LEHMANN-HIGGINSON GROCER CO.
Wholesale Grocers. Corner William street and Santa Fe avenue.

JETT & WOOD
Wholesale Grocers. Corner William street and Santa Fe avenue.

WICHITA WHOLESALE GROCER CO.
Sell everything in the grocery line. Popular brands of Cigars. Corner of Santa Fe avenue and William street.

McCOMB BROS.
Wholesale Saddlery. Manufacturers of Harness and Saddles. 401 East Douglas avenue.

L. HAYS SADDLERY AND LEATHER CO.
Manufacturers of Harness and Jobbers of Saddlery. 125-127 West Douglas avenue.

THE PERU-VAN ZANDT IMPLEMENT CO.
Wholesale Farm Machinery, Threshers, Plows, Shellers, Vehicles, etc. Sample rooms 123-125-127 North Water street. 'Phone 350.

J. A. BISHOP
Wholesale dealer in Paints, Glass, Varnishes, Paint and Varnish Brushes. Largest stock in the state. 205 North Main street.

G. W. SOUTHWARD
Hides, Furs, Pelts and Tallow. Call up long distance 'phone 207. We pay Eagle quotations. No commission charged.

NIN E BURRUS
Manufacturer and Jobber of Cigars. El Campo Cigar, 10 cents; Star Fives Cigar, 5 cents. 120 North Market street.

GEORGE WETTERHOLD
Wholesale Manufacturer of all kinds of Mattresses, Pillows and Excelsior. Factory corner Kellogg street, from Fourth to Fifth avenues.

THE AYLESBURY MERCANTILE CO.
Wholesale Grocers. Corner Third street and Santa Fe avenue. 'Phone 229.

H. B. ALLEN BOTTLING WORKS
Manufacturers of Allen's "Norwich Pop," Highgrade Ginger Ale and Milk Shake Syrups. 316 East William street. 'Phone 517.

S. D. SHAW BARBER SUPPLY CO.
We handle a full line of August Kern Goods, of St. Louis. 317 East Douglas avenue.

ROSS BROS.
Wholesale Seed and Commission Merchants. 209 East Douglas avenue.

O. B. STOCKER
Mantels, Grates, Cement Plaster, Lime, Hair, Plaster, Asbestos, Fire Brick, Fire Clay, Cement, Color Mortars. 143 North Water street.

ARKANSAS VALLEY FENCE CO.
Combination Farm, Garden and Ornamental Fencing and Portable Corn Cribs, Union Hog Fence, Poultry Netting, etc. 120-122 North Water street.

THE HOCKADAY HARDWARE CO.
Exclusive Wholesale. Shelf and Heavy Hardware, Tin and Enameled Wares, Ammunition. Long distance 'phone, 493.

CHAS. LAWRENCE
Dealer in Photographers' Supplies. 219 East Douglas avenue. Telephone connection.

AMERICAN CORNICE WORKS
Fred Buckley, Proprietor. Manufacturers of Sheet Metal Cornice, Skylights, Tin, Copper and Slate Roofing, Guttering, Spouting. 'Phone 533.

ELECTRICAL SUPPLY AND CONSTRUCTION CO.
Everything Electrical. 'Phone 294. 127 North Market street.

THE C. E. POTTS DRUG CO.
Exclusive Wholesale Drugs, Medicines, Chemicals, Paints and Fine Cigars. 117-119-121-123 North Santa Fe avenue.

WICHITA PUMP FACTORY AND MACHINE SHOPS
Walterscheid Bros., Proprietors. Wholesale and retail Aermotor Wind Mills, Iron Pumps (45 kinds), Steel Tanks, Pipe and Fittings, Belting, Hose, Packing, Automobile Supplies, Any Machine and Foundry Work, Iron Brass and Aluminum Castings made to order. Ask for prices. 116-126 North Mead avenue. New 'phone, 115.

THE WHITNEY PAPER CO. (Incorporated)
Wholesalers and Printers of Wrapping Paper and Paper Bags. 131 North Santa Fe avenue.

WICHITA STOVE AND IRON WORKS
Ideal Stoves. Architectural and Structural Iron Works. Steel Beams in stock. One block north Union depot. 'Phone 123.

MOORE DRUG CO.—WICHITA SURGICAL AND DENTAL DEPOT
Wholesale Drugs, Surgical Instruments and Dental Supplies. 214 East Douglas avenue.

KANSAS OPTICAL CO.
Manufacturing Opticians, dealers in Watch Material and Jewelers' Findings. Watch work done for the trade. Lenses ground and Frames made to order. 126 North Main street, rooms 9 and 10, upstairs. 126 North Main street, rooms 9 and 10, upstairs.

J. C. DUNN & BRO.
Wholesale Queensware, Glassware and Fancy Goods. 414-416 East Douglas avenue.

AMERICAN SODA & BAKING POWDER CO., MANUFACTURERS
147 North Emporia avenue. M. S. Dowden, Jr., Manager. Blue Ribbon Brand Baking Powder, High Grade Coffees and Spices; Extract Flavoring in bulk; Coffee Urns and Mills; Soda Fountains, Vinegar, Ciders and Bakers' Supplies.

THE WICHITA AND EAGLE CORNICE WORKS
Manufacturers of Galvanized Iron and Copper Cornice, Tin, Iron and Slate Roofing. 136 North Lawrence avenue. 'Phone 605.

WICHITA BROOM FACTORY AND BROOM SUPPLY CO.
All grades of Brooms and Whisps at reasonable prices. Dealers in Broomcorn and Broom Supplies. Handles of best Michigan quality. Wire, Twine, Locks, Braces, Nails, Staples; also Tools. Write for prices. 1202-1208 Hunter avenue. E. S. Groves, Proprietor.

F. L. WATSON & CO.
A complete line of Wholesale Notions, Whips, etc. 817 and 819 West Douglas avenue. 'Phone 243.

WICHITA TENT AND AWNING WORKS
(Established 1890.) Wm. Langdon, Manager. Manufacture Tents, Awnings and Canvas Covers of every description. Jobbers in Cotton Duck, all widths and weights. 127 North Market street.

Barber Shop and Bath Room
119 East Douglas.
Bath rooms open on Sunday until 12 m. Prompt service. Everything first-class.
J. B. THOMPSON, Proprietor.

Barred Plymouth Rocks
Partridge Cochins, Buff Orpington, Chickens; 124 premiums last three seasons.
Grit, Oyster Shell, Blood Meal. All kinds of Poultry and Hog Remedies. Lice Killer and Egg Maker. Conkey's Roup Cure, wholesale or retail. Oil Meal by the ton or car load.
OTTO WEISE, 205 Meade ave., Wichita.