Listen! Is It At My House?

WHEN THE ALARM SOUNDS, AND THE FIRE APPARATUS THUNDERS BY—AND YOU REALIZE THE DESOLATION AND RUIN THAT COMES AFTER A FIRE—ISN'T IT MIGHTY COMFORTABLE TO REMEMBER

You've Been To
C. Brewer & Co.

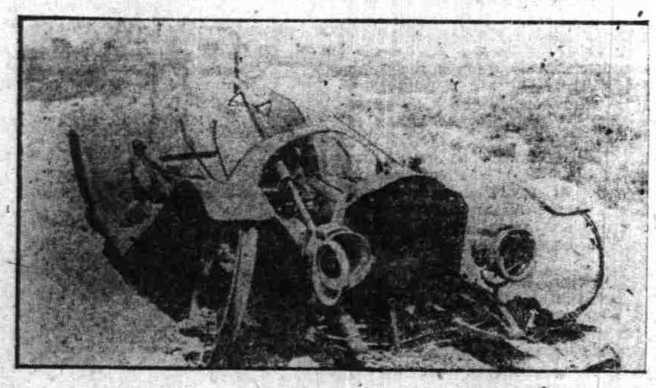

You are never sure of your Automobile, but you can be sure of adequate indemnity in case of loss---just, liberal and prompt---by insuring in the ÆTNA.

CASTLE & COOKE, LTD.,
Agents,
AETNA INSURANCE CO.

At 12:05 Noon

¶Perhaps the greatest financier in the world's history, J. Pierpont Morgan, died on March 31st.

¶He got his start towards this great position by saving when he was young.

¶Everyone can't be a Morgan, but everyone has the chance to emulate him in one way—the best way—

COMMENCE SAVING NOW

Bank of Hawaii, Ltd.
Capital Surplus.....$1,200,000
"Build Your Better Being"

Established in 1858

BISHOP & CO.
BANKERS

Commercial and Travelers' Letters of Credit issued on the Bank of California and The London Joint Stock Bank, Ltd., London.

Correspondents for the American Express Company and Thos. Cook & Son.

Interest allowed on Term and Savings Bank Deposits.

Alexander & Baldwin
Limited

Sugar Factors
Commission Merchants
and Insurance Agents

Agents for
Hawaiian Commercial & Sugar Co.
Haiku Sugar Company
Paia Plantation
Maui Agricultural Company
Hawaiian Sugar Company
Kahuku Plantation Company
McBryde Sugar Company
Kahului Railroad Company
Kauai Railway Company
Honolua Ranch
Haiku Fruit and Packing Co.
Kauai Fruit and Land Company

BANK
of
HONOLULU
LIMITED

Issue K. N. & K. Letters of Credit and Travelers' Checks available throughout the world.

Cable Transfers at Lowest Rates

THE YOKOHAMA SPECIE BANK, LIMITED.
Head Office : : : Yokohama
Honolulu Office : : : : : :
: : Bethel and Merchant Sts.
Yen.
Capital Subscribed...48,000,000
Capital Paid Up.....30,000,000
Reserve Fund.....18,200,000
General banking business transacted. Savings accounts for $1 and upwards.
Fire and burglar-proof vaults, with Safe Deposit Boxes for rent at $2 per year and upwards.
Trunks and cases to be kept in custody at moderate rates.
YU AKAI, Manager

Fire Insurance
THE
B. F. Dillingham Co.
LIMITED
General Agent for Hawaii:
Atlas Assurance Company of London, New York Underwriters' Agency; Providence Washington Insurance Co.
4th Floor, Stangenwald Bldg.

FOR SALE.
5-room house, close to car, Kaimuki, furnished, handsome interior finish, bargain for $3,000.
Waldeyer & Whitaker,
Cor. Hotel & Union Tel. 4385

W. C. ACHI,
ATTORNEY AT LAW
Honolulu, T. H.

J. HOLMBERG
ARCHITECT
Estimates Furnished on Buildings
Rates Reasonable

Honolulu Stock Exchange

Monday, April 7.

MERCANTILE		
C. Brewer & Co	.....	.....
SUGAR		
Ewa Plantation Co.	23	24
Hawaiian Agric Co.	.....	.....
Haw. Com. & Sug. Co.	33¾	33¾
Hawaiian Sugar Co.	33¾	.....
Honomu Sugar Co.	100	140
Honokaa Sugar Co.	.....	7
Haiku Sugar Co.	.....	135
Hutchinson Sugar Plant.	.....	.....
Kahuku Plantation Co.	10	15
Kekaha Sugar Co.	135	150
KolOa Sugar Co.	.....	.....
McBryde Sugar Co.	.....	.....
Oahu Sugar Co.	18½	18¾
Onomea Sugar Co.	30	30½
Olaa Sugar Co Ltd.	2½	3
Paauhau Sugar Plant Co	.....	.....
Pacific Sugar Mill	.....	100
Paia Plantation Co.	.....	.....
Pepeekeo Sugar Co.	.....	.....
Pioneer Mill Co.	24½	24¾
Waialua Agric Co.	91	92
Wailuku Sugar Co.	.....	.....
Waimanalo Sugar Co.	.....	.....
Waipahu Sugar Mill Co.	.....	.....
MISCELLANEOUS		
Inter-Island Steam N. Co.	.....	210
Hawaiian Electric Co.	225	.....
Hon. R. T. & L. Co., Pref.	.....	.....
Hon. R. T. & L. Co., Com.	150	.....
Mutual Telephone Co.	.....	.....
Oahu R. & L. Co.	135	136
Hilo R. R. Co., Pfd.	.....	.....
Hilo R. R. Co., Com.	5¾	5¾
Hon. B. & M. Co.	22	22½
Haw. Irrgtn. Co., 6s	.....	.....
Hawaiian Pineapple Co.	46	46½
Tanjong Olok R.C., pd. up.	.....	38
Pahang Rub. Co	.....	18½
Hon. Gas Co. Pfd.	100	.....
Hon. Gas Co. Com.	100	.....
BONDS		
Haw. Ter. 4% (Fire Cl.)	.....	.....
Haw. Ter. 4%	.....	.....
Haw. Ter. 4% Pub. Imps	.....	.....
Haw. Ter. 4½%	.....	.....
Haw. Ter. 4½%	.....	.....
Haw. Ter. 3½%	.....	.....
Cal. Beet Sug. & Ref. Co 6	.....	.....
Hon. Gas. Co., Ltd., 5s.	.....	.....
Haw. Com. & Sug. Co. 5%	.....	.....
Hilo R. R. Co., Issue 1901.	.....	98
Hilo R. R. Co., Con. 6%	.....	91
Honokaa Sugar Co., 6%	.....	100
Hon. R. T. & L. Co. 6%	.....	.....
Kauai Ry. Co. 6s	.....	.....
Kohala Ditch Co. 6s	.....	100
McBryde Sugar Co. 6s	.....	100
Mutual Tel. 6s	103½	.....
Oahu R. & L. Co. 5%	.....	.....
Oahu Sugar Co. 5%	.....	.....
Olaa Sugar Co. 6%	.....	87½
Pac. Sug. Mill Co. 6s	.....	100
Pioneer Mill Co. 6%	.....	.....
Waialua Agric Co. 5%	101	.....
Natomas Con. 6s	91½	.....
Hawn. Irrigation Co. 6%	.....	100
Hamakua Ditch 6%	.....	103½

SALES.

Between Boards—20 Waialua 92, 10 Pioneer 24¼, 20 Onomea 31, 45 Hilo Com. 5%, $1000 Hilo Ex. 6s 90.

Session Sales—35 Hon. B. & M. Co. 22½.

Notices.

The offices of all the members of the exchange will be closed from 11 a. m. to 12 noon Tuesday, April 8, 1913. This is for the purpose of attendance at the Sugar Protection Committee's mass meeting, for the hour indicated, at the makai pavilion of the Alexander Young Hotel.

Waialua Books closed April 7, 1913, at 12 noon to Tuesday, April 15, 1913, inclusive.

Oahu Sugar Co books closed noon April 7th to 15th inclusive.

Dividends.

April 5—Hay. C. & S. Co. .25, Onomea .20, Honomu 1.00.

Sugar Quotations.

88° analysis beets 9s 11½d; parity 4.09; 96° centrifugals 3.45.

Latest sugar quotation, 3.45 cents, or $69.00 per ton.

Sugar 3.45cts
Beets 9s 10d

HENRY WATERHOUSE TRUST CO
Members Honolulu Stock and Bond Exchange.
FORT AND MERCHANT STREETS
Telephone 1208.

J. F. Morgan Co., Ltd.
STOCK BROKERS
Information Furnished and Loans Made
MERCHANT STREET—STAR BLDG.
Phone 1572

Giffard & Roth
STOCK AND BOND BROKERS
Members Honolulu Stock and Bond Exchange
Stangenwald Bldg., 102 Merchant St.

E. G. Duisenberg
STOCKS BONDS
REAL ESTATE : INSURANCE
76 Merchant St. Phone 3013

PACKAGE INSURANCE

Ordinary Rates.	Registered Mail.	Parcel Post.
2½c for $ 5;	for $ 50;	for $ 5
5c for $15;	for $100;	for $20
7½c for $20;	for $125;	for $30
10c for $30;	for $150;	for $50

HOME INSURANCE CO. OF HAWAII
96 King Street Corner Fort

Owing to bad weather the Matson Navigation steamer Lurline, from San Francisco, will be delayed in arrival at this port. It is predicted that the vessel will reach here along in the [illegible] of April 8.

LOCAL AND GENERAL

There will be a stated meeting of Hawaiian Lodge, No. 21, F. and A. M., in Masonic temple at 7:30 this evening.

It is reported that Absalom, the "houn' dog" which became a semi-public character here a few months ago and was reported killed, has been discovered at Schofield Barracks.

Through the efforts of police officers, William Hixon, alleged as a deserter from a company stationed at Schofield Barracks, is held in detention, pending a disposition of his case by the military authorities. Hixon was found encamped with several vagrants in a lower town lumber yard.

"Unconditional Loyalty," was the subject of an interesting lecture, delivered last night by Lieut. Col. Blanche Cox before a large audience of women in the First Methodist Church. The meeting was held for women only, and all men were excluded, without even regard for the pastor of the church.

A bundle of rags in a tenement on King street, nearly opposite the Palama pumping station, caught fire in a tenant's room at quarter to 5 o'clock yesterday afternoon, and, while blazing, were thrown from a window to the street. Meanwhile, a fire alarm was sent in to which the Palama apparatus responded.

Two more Filipinos have been sentenced to long terms of imprisonment upon conviction of being pickpockets. Monte and Jimfnez, placed under arrest by officers in Chief McDuffie's department at the city market, were each given six months at the county jail. But little cash was recovered when they were searched. Women visiting the markets were the complaining witnesses.

OPPOSE EXTENSION OF THE FRANCHISE

A resolution reciting that they are opposed to the extension of the franchise of the Rapid Transit & Land Company was passed by the Socialists at their meeting at San Antonia hall last night. J. Rosenstein, H. Culman and Miss L. Gulick were the principal speakers. The question of the franchise has been under consideration by the Socialists for some time, but this is the first official action. The speakers advocated municipal ownership of public utilities.

BIG SURPRISE TO MANY IN HONOLULU

Local people are surprised at the quick results received from simple buckthorn bark, glycerine, etc., as mixed in Adler-i-ka, the German appendicitis remedy. The Hollister Drug Co states that this simple remery antisepticizes the digestive system and draws off the impurities so thoroughly that A SINGLE DOSE relieves sour stomach, gas on the stomach and constipation INSTANTLY.—advertisement.

HERBS, PLANTS AND ROOTS

Their medicinal properties and power over disease form a most interesting study. There are over 700 varieties, all nature's remedies; yet even in this enlightened age, the medicinal value of many of them are little understood.

It was in this study that Lydia E. Pinkham discovered her famous Vegetable Compound for woman's ills, a combination of roots and herbs which for nearly forty years has proved a most successful remedy for all those distressing symptoms commonly attendant upon functional and organic diseases of the feminine organs, which disappear when it is used.—advertisement.

PERSONALITIES

J. A. JAMES of Omaha, Neb., has left for his home following a short visit in the islands.

EDITOR E. B. BRIDGEWATER of the Garden Island, Kauai, is here on a short business trip.

FATHER EMMANUEL ROUGIER, the south sea copra king, left for the mainland and Europe on the Sierra last Saturday.

J. A. GILMAN, JR., of Honolulu, a freshman at Harvard, has been made a member of the dinner committee, to arrange for the annual freshman dinner, which brings the class together.

INDORSEMENT.

An indorsement by the supreme court of fire insurance companies is an honor not lightly bestowed, and it invariably is indicative of superior merit.

In the present instance it is said to presage a very substantial discount in rates wherever the DENIO FIRE ALARM SYSTEM IS INSTALLED.—advertisement.

Plan New Tax Office.

A conference by Representative Frank K. Archer, Speaker Holstein and Senator Chillingworth resulted in a decision to take up with Governor Frear the question of the purchase of a lot in Ewa for a tax office and courthouse site for that district. An appropriation of $10,000 was passed last year, but nothing has been done in the matter.

A break of ten days is predicted in the dispatch of mails from the islands to the coast, following the withdrawal of the Pacific Mail liner Nile from the route that includes a call at Honolulu. The Nile was to have arrived from the Orient on Tuesday.

White Wings
READY APRIL 20.

DAILY REMINDERS

Bungalows built cheap. Tel. 2157.—advertisement.

A. R. Rosat, D. V. S., phone 2429.—advertisement.

The best bathing in the islands is at Haleiwa. Trains go to the door.

Get your clothing from Meinerny, where quality, style and price are right.

When you buy ask for Green Stamps—take no others; they're valuable.—advertisement.

The Metropolitan Meat Market, supplies particular people with all the good things to eat.

Break the glass, push the button, and we, the DENIO SYSTEM, will do the rest.—advertisement.

Goeas Grocery, Limited, phone 4138, are selling groceries at a fair profit, which means low price.

10,000 loads of good soil for sale. Geo. M. Yamada, McCandless block, phone 2157.—advertisement.

All our sodas are made with the finest distilled water. Consolidated Soda Works.—advertisement.

Go to Dickerson, The Leading Milliner, under The Blaisdell, for the very latest in trimmed hats.—advertisement.

Ladies and Gents' Panama Hats receive special attention at The Expert Hat Cleaners, 123 Fort St.—advertisement.

If you want a good "Fountain Pen" get a PARKER, price $1.50 to $12. Wall, Nichols Co., Ltd., agents.—advertisement.

Rent a deposit box in the Hawaiian Trust Co. vault and you have positive insurance against loss by burglars or fire. The rates are low.

For Sale—Wisteria Vines in bloom. Color—Purple, lavender, pink and white. Mrs. E. M. Taylor, Florist, Telephone 2339.—advertisement.

This afternoon — or any other afternoon — is hardly complete without a box of "Pig'n Whistle" chocolates or bonbons. They're fresh at Hollister's.

It certainly is comforting to remember, when the fire apparatus goes by, that YOUR home is protected by insurance that you secured through C. Brewer & Co.

After looking at many of the jewelry displays in the city, there seems to be only one place to secure absolute satisfaction in getting engagement solitaires, and that's at Wichman's.

I am holding a clearance sale of the stock of dry goods in the estate of K. L. Wong. Come early and get the bargains. George V. Jakins, auctioneer, 76 Beretania street.—advertisement.

If merchants would place their freight orders in the hands of the Honolulu Construction and Draying Co., their customers would have an opportunity to buy what they want when they want it.

Time is a great thing to the businessman and to save it many Honolulu merchants have their freight shipped over the Western Pacific railway after consulting the agents, Fred. L. Waldron, Ltd., on Fort street above Queen.

W. L. Welsh's Locomobile Car No. 999, and Albert Peters' Peerless No. 1062, formerly with the Auto Livery Co., are now with the Oahu Auto Stand, Phone 3848. They respectfully solicit your business and guarantee a square deal to all.—advertisement.

BUSINESS ITEMS

Hawaiian stocks in San Francisco closed on Saturday as follows: Hawaiian Commercial, 33.25 bid, 34.50 asked; Honokaa, 4.50 bid, 6.50 asked; Hutchinson, 16 bid; Kilauea, 12 bid; Onomea, 30 bid; Paauhau, 16 asked; Honolulu Plantation, 27.25 bid, 27.50 asked.

Action of speculators, in realizing profits on the rise in prices the day before, forced stocks down on the New York exchange on Saturday. Another depressing influence was weakness of Chesapeake & Ohio through reports of damage by floods and reduced earnings. Losses in the principal stocks ranged from one to two points.

A Washington dispatch says that Delegate Kalanianaole and W. A. Kinney had a long talk with President Wilson on Saturday, in the course of which they declared that free sugar after three years with a one-cent a pound rate in the tariff law in the interim would cripple the sugar industry in Hawaii, if not wreck it, and that anything below 1.21 cents per pound would destroy the industry.

On receiving official notice from W. M. Giffard, president of the Board of Agriculture and Forestry, of the action of the board in giving the fruit fly committee of the Maui Chamber of Commerce discretionary powers, until further orders, permitting the exportation to Honolulu from Maui of fruits and vegetables providing these are in reasonably good marketable condition, as previously reported in the Star-Bulletin, J. N. S. Williams, chairman of the committee, issued orders that station agents accept all shipments of fruits and vegetables which are in good order and condition.

Bradstreet's: The federal government made the enormous profit of nearly $6,500,000 on the coinage of pennies, nickels, dimes, quarters and halves during the fiscal year 1912. George E. Roberts, Director of the Mint, announced that the treasury earned a total of $5,652,000 during the year on an investment of only $1,260,000 for the operation of the entire mint service, or almost 450 per cent. The cost of the nickel is an index of the government's profit on the coinage of minor coins. Out of one pound of a compound of nickel and copper, costing about 23 cents, the government coins $4.55 worth of 5-cent pieces.

THINKING OF
Lumber
Means Thinking of
Lewers & Cooke

TAROENA

Makes Weak Babies Strong and Cures Indigestion in Grown-Ups

Hawaiian kiddies grow strong on a diet of poi. Taroena is made of the taro root from which poi is made. Note the connection?

You can send Taroena to your coast friends by parcel post.

Three sizes: 50c, $1.00, $3.00.

Benson, Smith & Co.,
Limited.
Fort and Hotel Sts.

"Sez I to wife, sez I: 'Mary, have we any relish in the house to go with the dinner tomorry?' "

"Sez she: 'No, Jawn, no; they tell me there's none in town"

"Then sez I, angry-like: 'Hould yer whist, Mary---sure there's plinty of the **Heinz 57 Varieties** came in a-Friday, so go yea like a good gurl and Ask Your Grocer!' "

"She did---so we eat well tomorry!"

A Safe At Home

Is a temptation for burglars to break in and rob. A deposit box in our vaults is positive insurance against loss at a trifling cost.

Hawaiian Trust Co., Ltd., 923 Fort St.
Agents.

For Sale
Three Acres
ADJOINING
Country Club
BISHOP TRUST CO., LTD.,
BETHEL STREET.

We Solicit Your Investments in
California Farm Lands
For Sub-division
Quick Results and Profits.
Write us
CHARLES A. STANTON & CO., Inc.,
First National Bank Building San Francisco, California

SPALDING & COMPANY,
PHONE 4266. END OF WAIALAE CAR LINE
REAL ESTATE

STAR-BULLETIN $.75 PER MONTH