From S. F.:
Persia, Oct. 24.
For S. F.:
Siberia, Oct. 25.
From Vancouver:
Makura, Nov. 8.
For Vancouver:
Niagara, Nov. 4.

Honolulu Star-Bulletin

3:30 Edition

Evening Bulletin, Est. 1882, No. 5632.
Hawaiian Star, Vol. XXI, No. 6722.

14 PAGES—HONOLULU, TERRITORY OF HAWAII, WEDNESDAY, OCT. 22, 1913.—14 PAGES

PRICE FIVE CENTS.

BISHOP ESTATE TO ERECT BIG PAKI BUILDING

Million-Dollar Structure, Handsome and Modern, Decided Upon

NAMED IN HONOR OF PRINCESS'S FATHER

Trustees, at Meeting Yesterday Afternoon, Reach Definite Decision on Plans

Trustees of the Bernice Pauahi Bishop estate at a protracted meeting yesterday afternoon decided to erect the million-dollar business building to occupy Bishop park, the property of the estate, opposite the Alexander Young hotel.

The building is to be erected as a whole instead of being put up in parts, and will be constructed according to the plans as prepared by Architect O. G. Traphagen, who was engaged by the trustees of the estate some time ago and returned from San Francisco to this city a fortnight ago with the plans in their completed form.

The date when the architect is to be authorized to begin the construction of the building has not been definitely set, but it will probably be within a few months, it was stated this morning. The trustees decided yesterday afternoon that before work on it was started, it would be advisable to have available a sum equal to almost the entire cost of the structure. Traphagen is booked to return by the Siberia to San Francisco, where he will await the call of the trustees to come here to superintend the construction.

The meeting yesterday afternoon was devoted almost entirely to the financial feature of the project. The plans had already been carefully gone over by the trustees and approved at the meeting Friday afternoon. At that time it was decided to call a special meeting Tuesday.

Will Be Called "Paki Building."

Mr. Charles R. Bishop has expressed his wish that the structure be called the Paki building in honor of Mrs. Bishop's father. Though the trustees have not formally decided upon the name, it is stated that they are all in favor of having it known as the Paki building.

With three office floors and a ground floor for stores and a deep basement, the Paki building will be the most modern and complete business block in Honolulu. It will be of steel structure throughout, with terra cotta and brick used in place of concrete at the sides of the structure.

The three upper floors will be for offices, while the ground floor will accommodate a dozen stores. One large store will be at the King street end, with a 110-foot frontage on Bishop, and a second large one off Hotel with the same frontage and a depth of 68 feet. In the center of the building, on each side of the Bishop street entrance, four stores are arranged for.

A beautiful mezzanine floor is called for by the plans. The basement will be in tile.

The trustees have already received several applications for a lease on certain parts of the structure but they have not yet decided to enter into a contract with the applicants until the building is well under way.

Evidence of Confidence

The news of the decision of the trustees was received by business men here with a great deal of enthusiasm and is taken as an evidence of the estate's confidence in the growth of Honolulu and its prosperity. With Bishop street opened to Beretania, which project has been decided upon by the board of supervisors, and the Paki building erected, a new business district for Honolulu is in sight.

L. TENNEY PECK GIVES SENATORS CURRENCY VIEWS

Honolulu Banker Makes Suggestions as to Changes in Reform Bill

[Special Star-Bulletin Cable]

WASHINGTON, D. C., Oct. 22.—L. Tenney Peck, president of the Rapid Transit company of Honolulu and cashier of the First National Bank, presented some interesting views today before the senate committee on banking and currency which is considering the reform financial legislation. Mr. Peck made several suggestions for changes in the proposed draft of the law. His suggestions were well received.

C. S. ALBERT.

Monuments
BRONZE TABLETS.
H. E. HENDRICK, LTD.
Phone 2648, Merchant & Alakea

KUKUI DANCE HALL BRANDED AS NUISANCE

Residents of the Neighborhood State That Institution Makes Sleep Impossible

POLICE COMMITTEE TO MAKE INVESTIGATION

'Local Option' Ordinance to Be Introduced at Next Meeting of the Supervisors

Brought before the meeting by a petition from residents on Bishop lane, asking that the Kukui dance hall be closed on the ground that it is a nuisance to the neighborhood, the nightly noise emanating from it making it impossible for the petitioners to sleep, the feature of the supervisors' meeting last night developed into a sharp verbal encounter on the dance-hall subject, in which Mayor J. J. Fern and Supervisors Pacheco, Markham, Petrie and Wolter took leading parts.

Incidentally it became known, during the spirited arguments which began on the point of whether the petition should be referred to the dance-hall inspectors or the police committee that Mrs. Wm. I. Thomas, known over the country for her social work in Chicago, much of which has been centered in putting the dance places on a satisfactory basis in that city, is taking a keen interest in this city's efforts for a moral "cleaning up."

Mrs. Thomas Makes Suggestions.

Yesterday afternoon, Mrs. Thomas, with Mrs. J. R. Galt, president of the Hale Lanakila industrial school for girls, and Mrs. Margaret DeM. Carson, formerly from Chicago where she worked with Mrs. Thomas, and now head matron at the Lanakila school, met with P. L. Weaver, first deputy city and county attorney, and Supervisor John Markham, chairman of the police committee of the supervisors. Mrs. Thomas made many suggestions to be incorporated in the new dance-hall ordinance, which Supervisor Markham stated last night would be ready for introduction at the next meeting of the board.

Mrs. Thomas has spent much of her available time here in inspecting the different dance-halls, and other places which become problems in such social work as she has been engaged in. Though coming here for a rest, she has been active day and night in her study of social ills of Honolulu. It was learned this morning that before leaving Honolulu she will give a lecture which will be filled with suggestions for Honolulu in its "cleaning up."

One of the features of her conference with the deputy city and county attorney and the supervisors was her unqualified endorsement of the municipal dance-hall proposition, which was suggested by Attorney Weaver some weeks ago. Two such places she strongly recommended, one at Aala park and the second at the other extreme of the city, near the

(Continued on page three)

TRIBUTE PAID GOOD DEEDS OF ROSE DAVISON

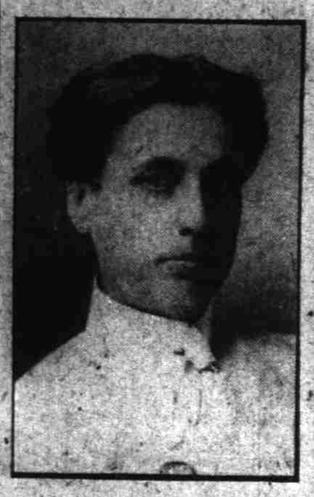

The late Rose C. Davison, in whose memory the Hawaii Humane Society proposes to erect a memorial drinking fountain.

Humane Society Resolves to Erect Memorial Fountain to Memory of Dead

"Be it resolved, That the Hawaii Humane Society erect a memorial to the late Rose C. Davison in the form of a drinking fountain for both ani-

(Continued on page three)

MANEUVER CAMP DESERTED TODAY

Soldiers to Dwell in "Pup" Tents For Balance of War

Scenes in the maneuver camp during the recent exercises of the troops of the department of Hawaii in the vicinity of Schofield Barracks. Upper right-hand picture shows Brigadier-general M. M. Macomb and Major Julius Penn in the field. By Star-Bulletin staff photographer.

BY LAURENCE REDINGTON.
Star-Bulletin Staff Correspondent in the Field with the 1st Hawaiian Brigade.

MANEUVER CAMP NEAR CASTNER, Oct. 22 (12:30 p. m.)—This is the last day of the maneuver camp of General Macomb's command, which for almost two weeks past has been the canvas home of the 1st, 2nd and 25th regiments of infantry. This morning the change was made to a camp under field conditions, the comfortable pyramidal tents being struck and packed for shipment, while the shelter tents were pitched in the company streets. In less than an hour that portion of Leilehua plain between Jones ranch house and Castner was transformed from an imposing sea of canvas to something very nearly resembling a city of dog kennels. The squatty "pup" tents are hardly imposing, but they will be all that the soldiers will have to shelter them for the balance of the "war," and it's a safe bet that at times during the next 10 days they will look almost palatial to the worn out fighting men.

This morning General Macomb, brigade commander, made an inspection of the wagon trains of each regiment. He was accompanied by Captain Novak, brigade quartermaster; Lieutenant Colonel Reichmann, assistant to the department inspector for infantry, and his aide, Lieutenant Crockett. All the transportation was found to be in excellent condition, although many officers are dubious over the prospect of making a round-the-island march with only two mules to a wagon, instead of the authorized four-mule teams. Camp equipage has been cut to a minimum, however, and only the actual necessities for subsistance for forage will be carried.

Tomorrow morning at 7 o'clock the brigade will "hit the grit," the first day's march being to the neighborhood of Waimea. The next stretch will be one of about 17 miles, and from then on the plans are not announced.

The 4th Cavalry, which is to form part of the Blue, or defending, force in the coming war game, is understood, will pull out at 8 o'clock tomorrow morning, and will conduct a series of progressive field exercises between here and Honolulu, which will be part of the regular department inspection, as well as being connected with the problems which are to be worked out during the next 10 days.

This day of lay-off from actual hiking has been a fine thing for the "doughboys," for although the brigade is in excellent physical shape, the work of the past ten days has been strenuous, the heat has been excessive, and there is some very much more strenuous soldiering in prospect. The three regiments will start off fresh after a day in camp, although it has been a busy day for all concerned.

The "higher-ups" feel that the brigade exercises just ended have been an excellent thing for the command, and that everyone has benefited thereby.

The maneuver camp has been productive of all sorts of good natured fun, and some of the situations in which several units have found themselves during the "crool war" have been the subject of much good-natured chaff.

WAKEFIELD SAYS ACTION NEEDED ON HARBOR WORK

Commissioner Points Out Necessity for Furnishing More Dockage Facilities

Declaring that the needs of Honolulu harbor are imperative if this port is to be ready for the opening of the Panama canal, Harbor Commissioner James Wakefield today gave the Honolulu Ad Club at its weekly luncheon a striking address on work that faces this city and territory to be done within the next few months.

Among the needs to which he pointed are coal and lumber wharves, the harnessing of the Oahu railway system with every one of the local docks, the Fort street bulkhead wharf plans put through, mechanical equipment for handling cargoes and coaling, and, primarily, action on the sale of the territorial bonds in order to furnish funds for the work.

Mr. Wakefield declared that all the present coaling operations of the port are thrown into the hands of one company, and suggested that this will militate against the attraction of trade here. He took up at some length the matter of port charges, stating that a satisfactory adjustment will be reached at an early date.

Among the most interesting features of his talk was a statement with

(Continued on page eight)

HAWAIIAN LAD TESTIFIES TO POLICE BEATING

John Kalekini, the Hawaiian lad who was involved in the affray in which Bicycle Officer Berry Sizemore is alleged to have unnecessarily kicked and beaten a Korean, Ko Sung Woon, in taking him prisoner, furnished important testimony to Sheriff Jarrett this morning in the investigation made by the sheriff of the charges against Sizemore.

Kalekini's testimony, in brief, is that he himself was drawn into the affair through an intention of helping the officer with what appeared to be a refractory prisoner. The most important part of his statement this morning, so far as bearing on the charges is concerned, is that Kalekini says he saw Sizemore kick the Korean prisoner after the man had sunk to the ground. This was also after Kalekini, mixing into the matter, had struck the prisoner. The statement tends directly to confirm the complaints made of Sizemore's brutality.

Another witness who said this morning that he saw Sizemore kick the Korean after he was down is Harry Green, the collector.

Sheriff Jarrett is now awaiting the transcript of the evidence and the signature of witnesses to their testimony before action is taken. He will submit his recommendations, together with this transcript, to the civil service commissioners.

SUGAR

SAN FRANCISCO, Cal., Oct. 22. — Beets: 88 analysis, 9s 10d. Parity, 4.06 cents. Previous quotation, 9s 9 1-2d.

CONSPIRACY CHARGE LEADS TO WARRANTS

Investigation of an alleged conspiracy which was intended to "railroad" a police informer into the federal penitentiary is to follow the arrest of three Chinese for whom Assistant U. S. District Attorney C. C. Bitting issued warrants this morning.

The conspiracy, engineered by a white man, it is said, is declared to be an attempt by a gambling hui to get revenge on the Chinese who betrayed several big gambling dens to the police last week, resulting in raids. Last Thursday or Friday District Attorney Breckons was told that this informer was engaged in smuggling contraband opium. He and the customs force made preparations to raid the man's room but on carrying the investigation a little further on independent lines was told of the alleged conspiracy.

In consequence the informer was not arrested, though it is stated that the opium was found in his room, the new information being that the drug was placed there by the man's enemies as a part of their plot to involve him in the law's meshes.

The three Chinese for whom warrants were issued today are believed by Bitting to know the story of the conspiracy, and he will endeavor to obtain the entire details from them with a view to possibly getting criminal information against the white man who is said to have had an active hand in the affair. One of the three Chinamen, Lum Chan, was already under arrest by the police on another charge, but he will now probably be held on the new warrant, which accuses him and his two companions of opium smuggling.

M'CARTHY NOW SAYS MARKET MEN ARE RIGHT

Statements that the board of health broke faith with the attorneys for the fish market merchants and did not give them notice of their meeting or an opportunity to be heard before deciding upon the improvements which must be made by the marketmen, as members of the board had promised, were made yesterday afternoon at a conference which the attorneys for the markets held with Col. Chas. J. McCarthy.

In place of this conference ending the ups and downs of the merchants in their efforts to get a sanitary permit to do business, the situation has not cleared, but on the contrary new complications have entered into it; and incidentally the meeting has resulted in Col. McCarthy becoming convinced that the merchants are in the right in many ways, and the board of health in the wrong.

He says he now finds that the merchants have never been given specific and comprehensive directions as to how to put their places of business in sanitary condition, and that all the directions the board has made, with the possible exception of one or two, are so general, uncertain and unintelligible to the dealers at the markets as to be useless.

Says Market Men Handicapped.

In a statement made this morning and printed below, he points out the objections to the course taken by the board. He said this morning that the market men were ready and willing to do all in their power to improve their places to meet any sanitary regulation, but that they were handicapped in not knowing what the board

(Continued on page three)

BRITISH NEWSPAPERS SEE FRICTION WITH U. S. WITH MEXICO AS THE IRRITANT

Attitude of John Bull's Foreign Office in Apparently Supporting Huerta Recognized as Likely to Lead to Trouble—Felix Diaz Getting on Scene—French Cruiser Ordered There

[Associated Press Cable]

LONDON, England, Oct. 22.—London newspapers, judging by guarded but significant utterances today, are awakening to the possibility of an embroilment between Great Britain and the United States because the British Foreign office is apparently determined to support General Huerta and his Mexican policy.

The leading organs touch the subject slightly, admitting, however, the opportunities for friction afforded by the situation and the hindrance to President Wilson's policy that the British attitude might develop.

MEXICO CITY, Mexico, Oct. 22.—Daniel and Evaristo Madero, brothers of the late President Francisco Madero, are reported to have been arrested in Monterey, charged with complicity in a plot to surrender the city to the rebels. Friends of the Maderos declare that the arrest is part of Huerta's plan to get the Madero family out of the way, and express fears for the life of the two men.

VERA CRUZ, Mexico, Oct. 22.—Arriving here from Paris via Havana today, Gen. Felix Diaz, nephew of the former president, gave rise to fresh rumors that he will be a candidate for president at the general elections to be held in a few days.

Diaz is on his way to Mexico City and advance reports say that he will make a whirlwind campaign for the presidency.

PARIS, France, Oct. 22.—The French cruiser Conde has been ordered to Mexican waters, the government having received word from the French legation at Mexico City that such a move is desirable.

Lightning Strikes Sixth Infantry; Three Are Killed

[Associated Press Cable]

HOUSTON, Tex., Oct. 22.—When a bolt of lightning struck a column of the 6th infantry on the march near here today, three privates were killed and a large number of the men received severe shocks.

Bones Of Columbus For Display

[Associated Press Cable]

SANTO DOMINGO, S. D., Oct. 22.—It is announced here that the bones of Christopher Columbus will be sent to San Francisco to be put on exhibition during the 1915 exposition.

Wilson Signs Deficiency Bill

[Associated Press Cable]

WASHINGTON, D. C., Oct. 22.—The president today signed the urgency deficiency bill.

PALMER WOODS FOR SECRETARY, IS STRONG TIP

Insistent rumor has Palmer P. Woods of Kohala and Honolulu as Governor Pinkham's probable selection for secretary of the territory. This is a report which came from Washington some weeks ago, based on a remark by Mr. Pinkham. It has also been given strength by local reports from the intimate friends of Mr. Woods, who was credited with being the candidate for secretary on the McCandless slate.

Delbert E. Metzger of Hilo was spoken of today in official circles as the most likely choice.

W.C.T.U. HOLDS ELECTION, AND OFFICERS NAMED

The annual meeting of the Woman's Christian Temperance Union of Honolulu was held yesterday afternoon at the home of the local president, Mrs. J. M. Whitney, at 1225 Punahou street. The attendance was very large and the meeting a big success.

Very gratifying reports of the good work done by the Kakaako Loyal Legion and the various other organizations under the direction of the W. C. T. U. were given, and an interesting talk upon the temperance work on the mainland was given by Mrs. Baker of California.

Miss Florence Yarrow who has been abroad for several years, was delightedly welcomed back by her fellow-workers.

Among the business of the day was the re-election of the old officers to serve for the coming year. These are:

Mrs. J. M. Whitney, president.

Mrs. Doremus Scudder, vice-president.

Mrs. E. W. Jordan, corresponding secretary.

Miss Florence Yarrow, recording secretary.

Mrs. L. B. Coan, treasurer.

The liquor license commission will hold a meeting Friday afternoon to consider applications for a saloon license at Leilehua and for wholesale licenses by Ichiyama and T. Usui.

HUMANE SOCIETY REPORTS SHOW INCREASED WORK

Mrs. Sanford B. Dole was re-elected president of the Hawaii Humane Society at the annual meeting of that organization in the manka pavilion of the Young hotel this morning. The election of officers, the reading of reports concerning the work done by the society last year, and the appointment of committees formed the gist of the regular business.

Officers to serve for the ensuing year were elected as follows: Mrs. Sanford B. Dole, president; Mrs. L. L. McCandless, first vice-president; Mrs. S. M. Damon, second vice-president; Mrs. Eben Low, third vice-president; Miss Lucy Ward, fourth vice-president; Mrs. George Sherman, fifth vice-president; Mrs. R. M. Buffington, sixth vice-president; Miss Florence Gurrey, secretary; Mrs. Joseph Emerson, treasurer, and Judge W. L. Whitney, auditor; directresses, Mrs. A. Haneberg, Mrs. R. W. Shingle, Mrs. A. G. Hawes Jr., Mrs. W. L. Whitney, Miss Nora Swanzy and Miss Wilhelmina Tenney. The following committees were appointed:

Dance Hall—Mrs. Lucy Ward, Judge W. L. Whitney and Miss A. Maynard. Finance—Mrs. Harriet Wall, Mrs. Eben P. Low and Mrs. L. L. McCandless. Educational—Mrs. George Sherman, Mrs. Mary Gunn, Miss Nora Swanzy and Mrs. Walter F. Frear. Children's Welfare—Mrs. L. L. McCandless, Mrs. Haneberg, Mrs. F. H. French. Animal Welfare—Miss Wilhelmina Tenney, Miss Alice Macfarlane and Miss M. A. Phillips.

Miss Lucy Ward, who has been agent of the society since the death of Miss Rose Davison, tendered her resignation, which was accepted. She

(Continued on page two)

M'BRIDE AGAIN HALTS GRAND JURY PROBE BY CHALLENGE OF WITNESSES

[Special Star-Bulletin Wireless]

HILO, Hawaii, Oct. 22. — Attorney Claudius McBride, acting for John Kealoha, again halted proceedings of the grand jury, today, by challenging on grounds of prejudice and bias seven signers of the impeachment proceedings against the supervisor, and on the grounds that some of the signers are members of the board of trade and have been active in Kealoha's prosecution. Judge Parsons sustained the challenge against George Cool when the latter stated that he believed Kealoha to be guilty. The examination of others in