Honolulu Star-Bulletin

1841 Punahou Seventy-fifth Anniversary 1916

EDITION

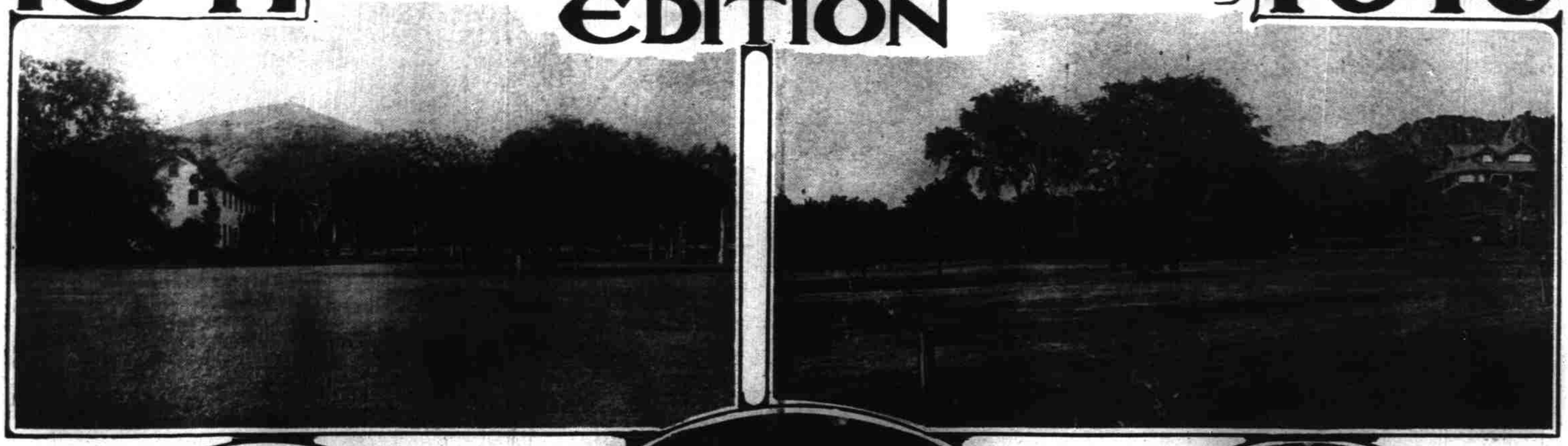

JOHN THOMAS GULICK Ph.D.

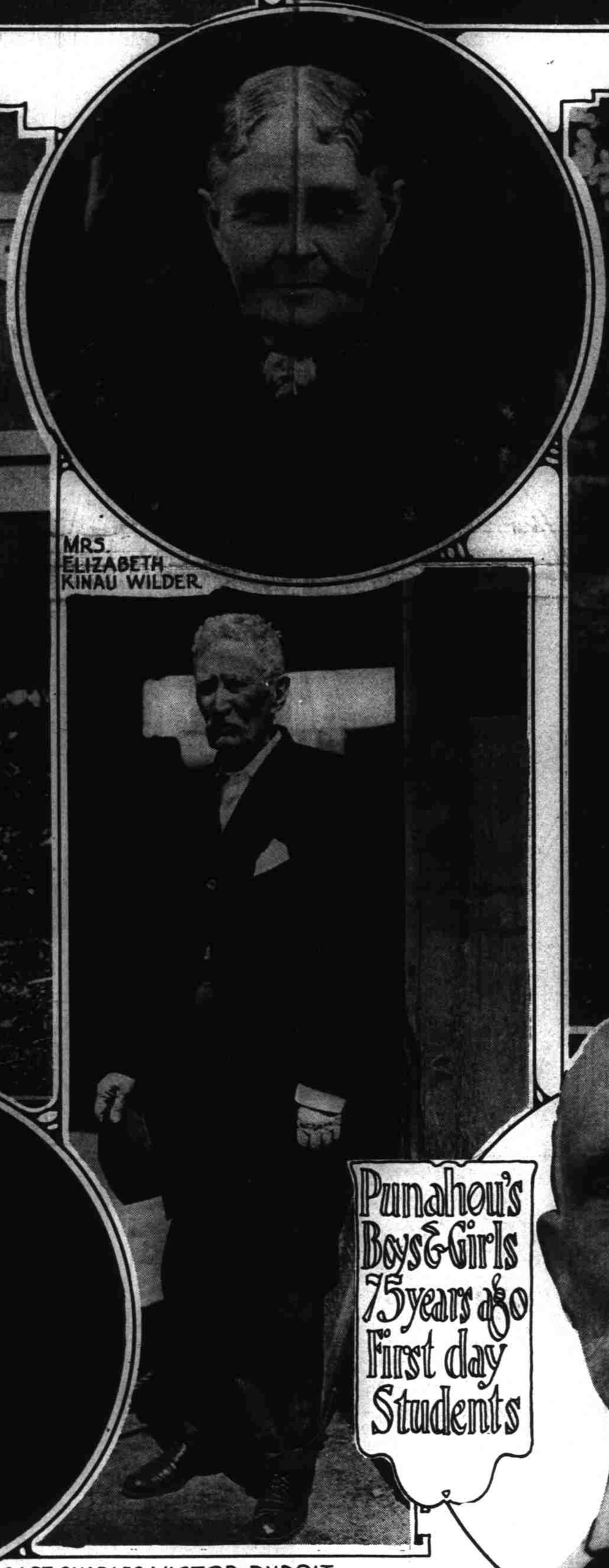

MRS. ELIZABETH KINAU WILDER.

REV. ORRAMEL HINCKLEY GULICK

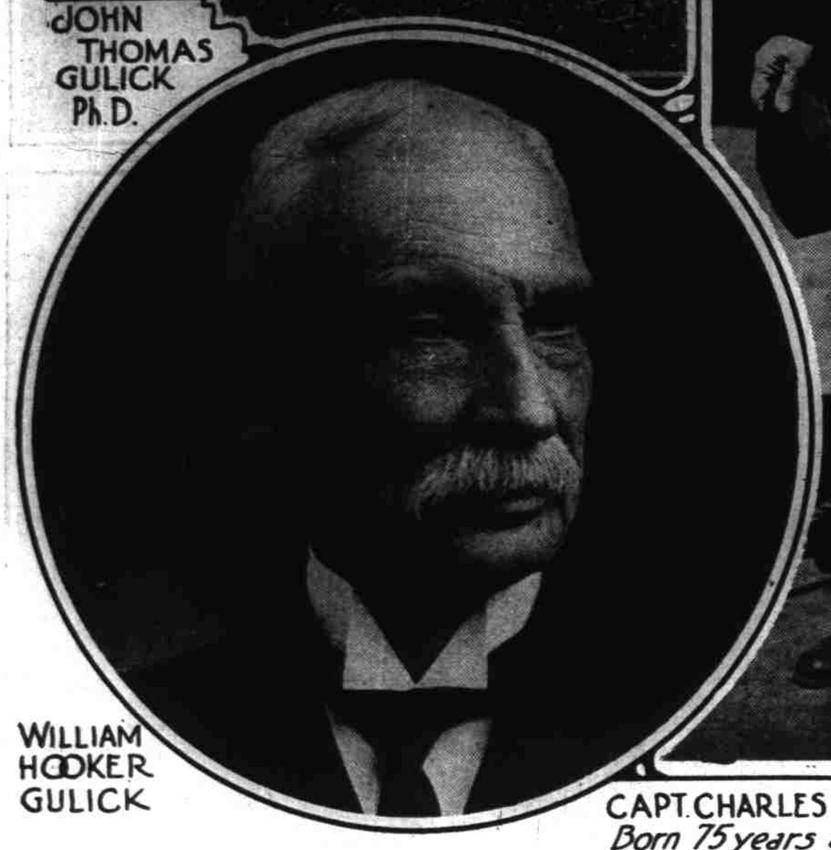

WILLIAM HOOKER GULICK

Punahou's Boys & Girls 75 years ago First day Students

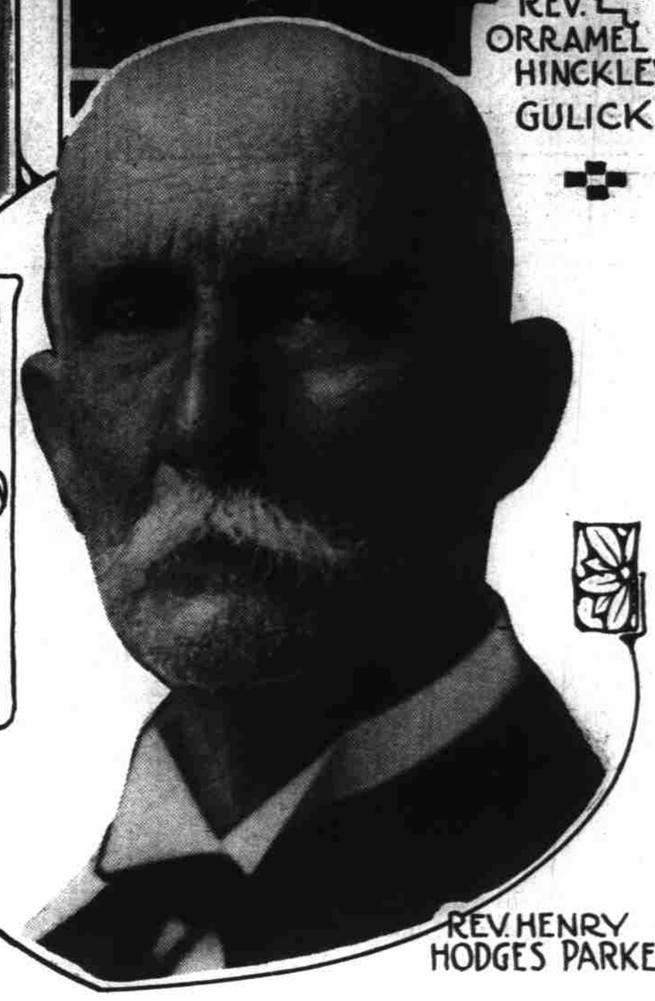

REV. HENRY HODGES PARKER

CAPT. CHARLES VICTOR DUDOIT
Born 75 years ago··· June 24-1841
Student of PUNAHOU in 1852