Men of yesterday & to-day in Punahou history

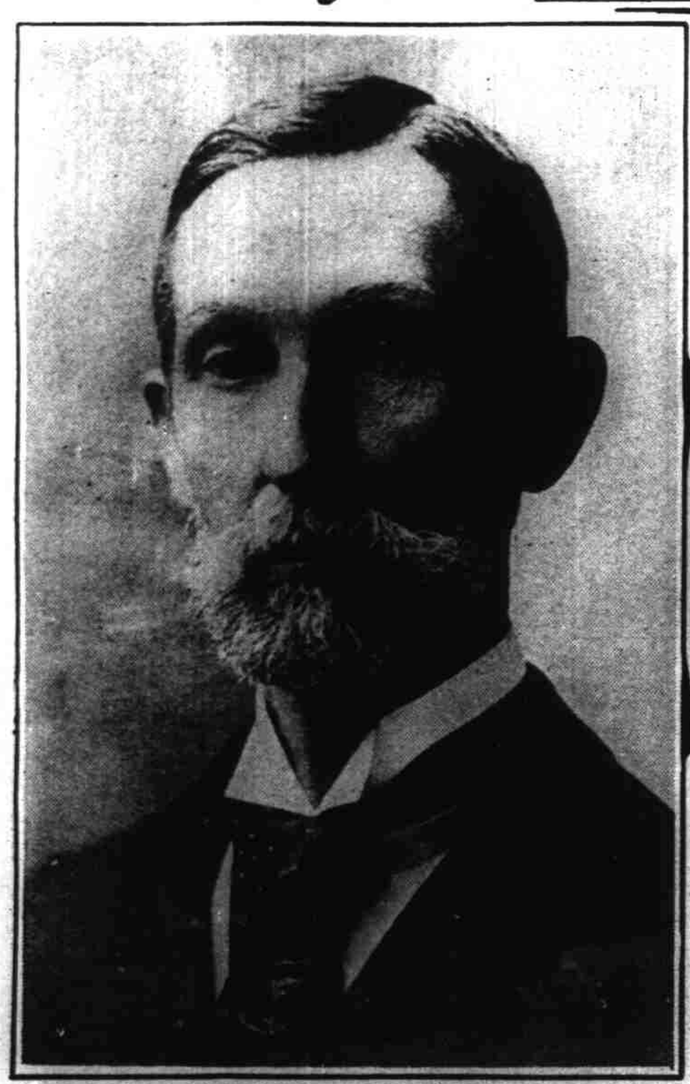

WILLIAM DE WITT ALEXANDER LL.D.
President 50 years ago-1864-1871

PROF. WILLIAM LYON PHELPS Ph.D
of YALE, *who delivers the principal address of the anniversary celebration*

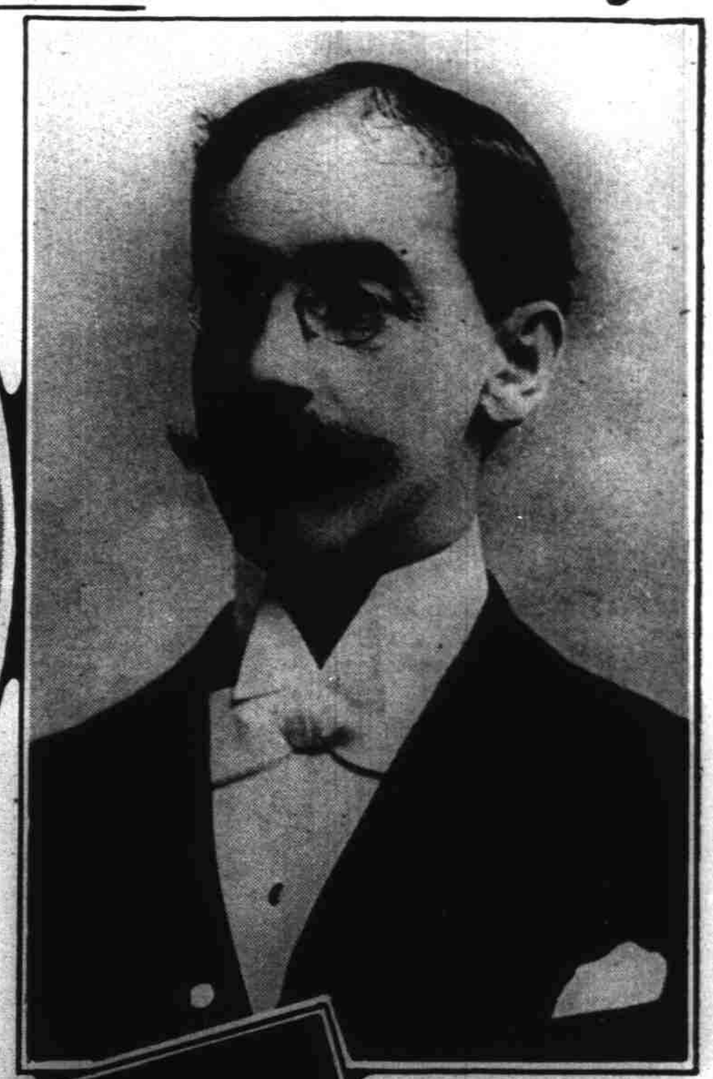

FRANK ALVAN HOSMER A.M.
PRESIDENT
25 years ago
1890-1900

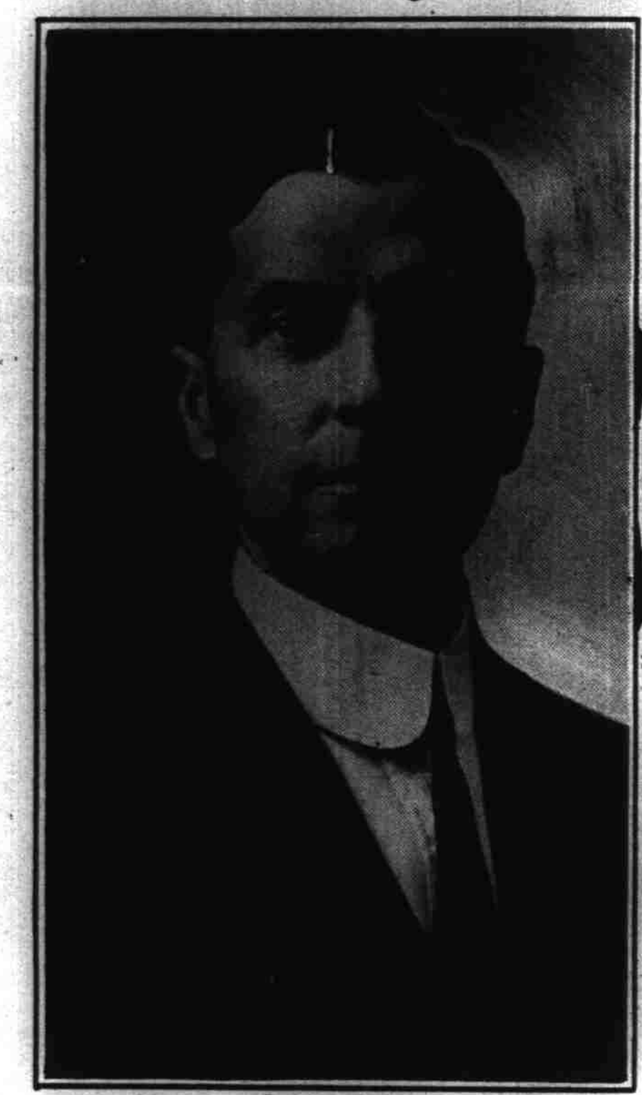

ARTHUR F. GRIFFITHS A.M.
PRESIDENT Since 1902

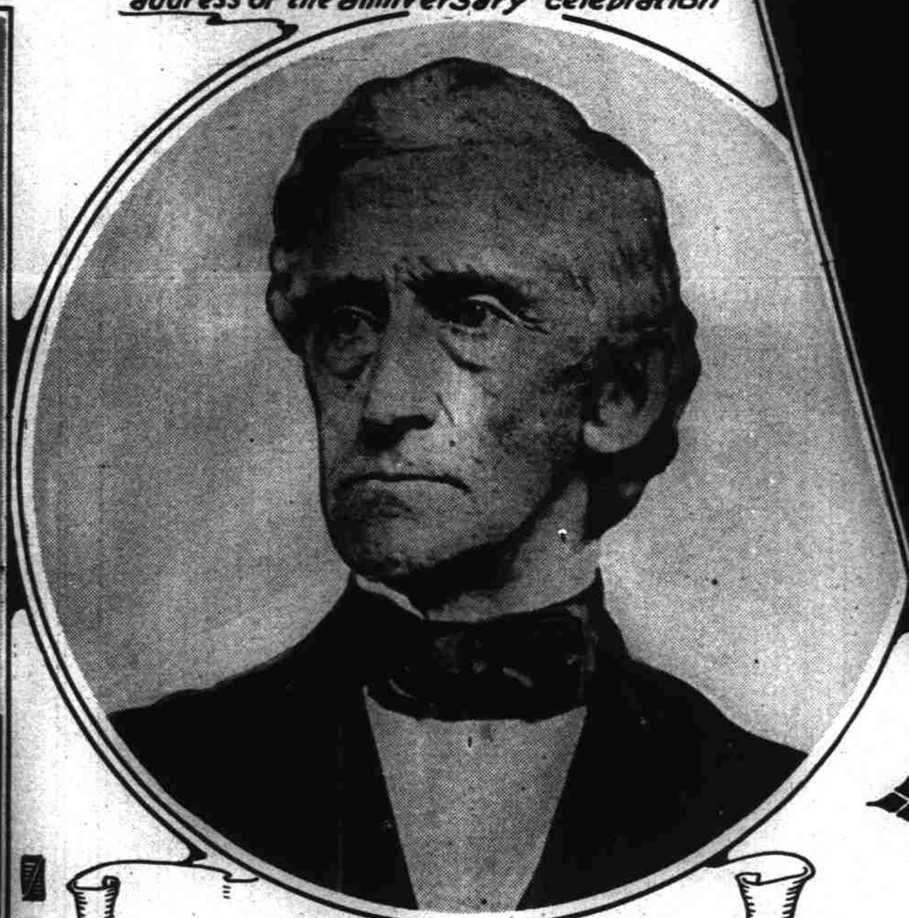

REV. DANIEL DOLE, A.M.
President 75 years ago
1841-1854

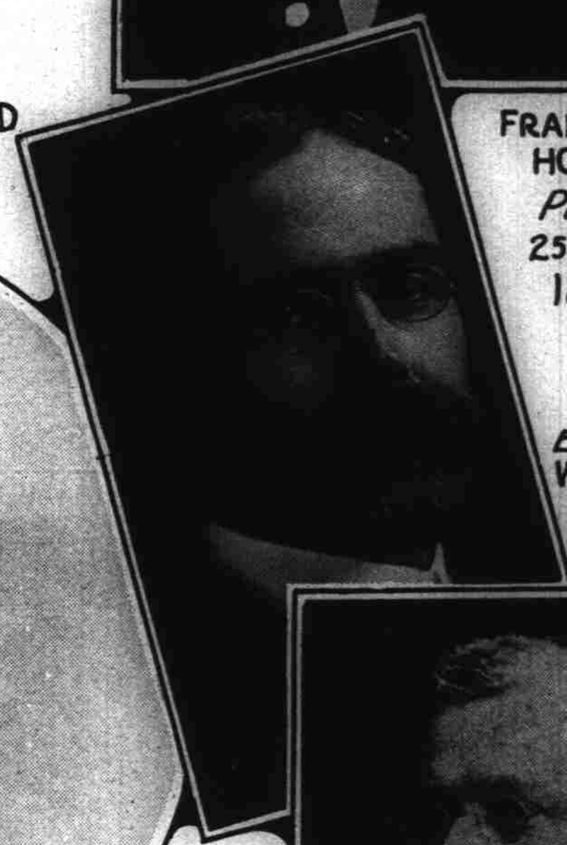

Ex-Governor
WALTER F. FREAR
Chairman afternoon Program of Punahou Day June 22

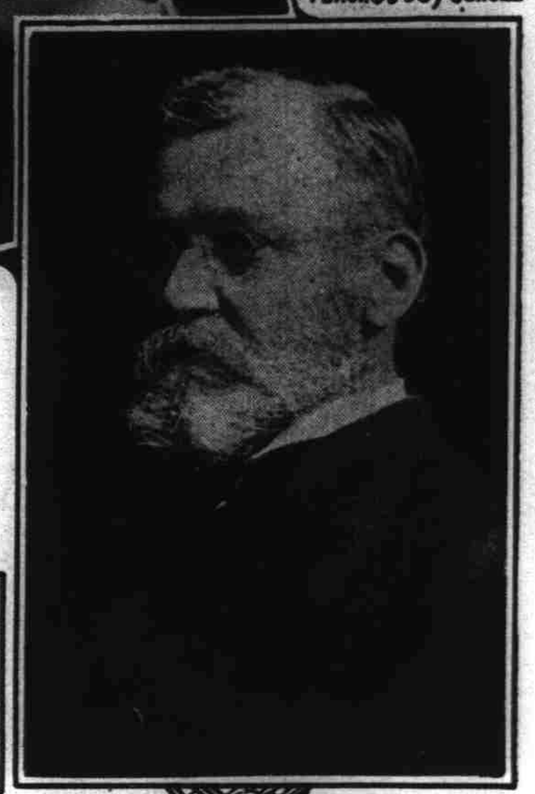

W.R. CASTLE
in charge of "PUNAHOU DAY" Program

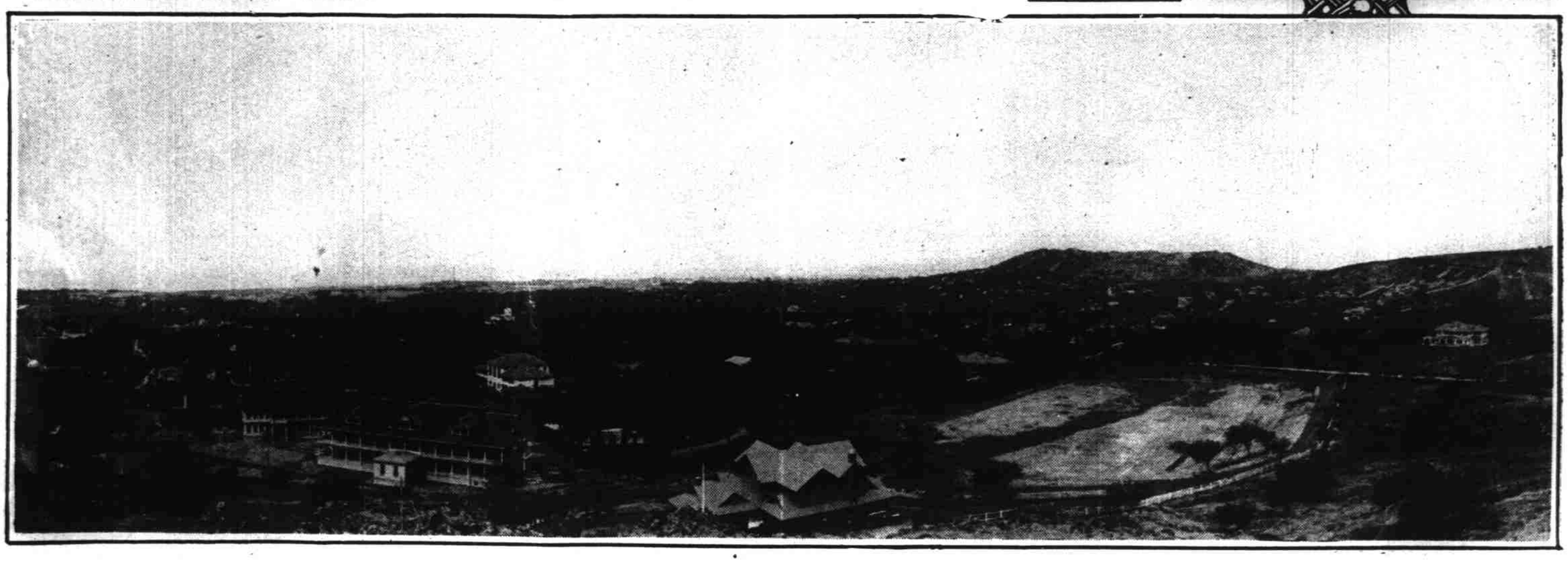

Punahou From Rocky Hill, showing buildings, tree-shaded campus, and Alexander Field.