# Star-Bulletin's Page of Sports

Edited by OWEN MERRICK

## FOOTBALL SEASON WILL OPEN ON SATURDAY WITH TWO GAMES STAGED

### Punahou and Kamehameha Will Clash in Feature Contest of Week—McKinley Squad Will Meet Mills Midget Team—Players Must Get All That is Possible Out of New Style Play—Light, Fast Men Not at Disadvantage Under Latest Rules

Football fans will hear the quarterback shouting 4—11—44, 6—24—3—11, and other signals in Honolulu on Saturday afternoon, when the Punahou team meets Kamehameha and McKinley lines up against the Mills team. Both games may be played on the same field, if the committee can get together.

Last year the plan proved to be a big success, and without doubt the committee will get together this week and arrange a new plan. The game of the week, of course, is the Kamehameha-Punahou contest, and football fans will have an opportunity of witnessing a hard battle at the beginning of the season. There will be no favorite, and both Punahou and Kam are confident that they will come through with a victory.

**Few Changes**

The new rules this year were made more for clearing up the debatable points than for changing the style of play. These rules have been followed by the coaches in Honolulu and elsewhere, and the players at McKinley, Punahou, Mills, Hawaii and Kam have had their little lesson on the subject. It is to be hoped that the play of this year will improve on that of last, especially in the knowledge of the game.

Since the adoption of the new rules the game has become more interesting, and football fans are attending the games in the numbers which saw the great battles under the old regime. One chance begets another, and when the old fashioned style was made over by adoption of the new rules it became imperative for the coach to adopt his methods accordingly. Ancient time honored customs had to be thrown aside, sent to the scrap heap, so to speak, and fresh methods devised to meet the requirements of the revamped sport.

**Many Possibilities in Game**

The new game presents many possibilities, and the coach who has not taken advantage of these possibilities is no longer in the game. A mentor under the present regime must be resourceful. He must look for some good, fast players. He must look for players who are adept in throwing and catching the ball, and he must look for men who can withstand the onslaughts on the middle of the line. He must place his men on the defense where their ability will be put to the best advantage, at the same time saving them for their offensive qualities. There are many fundamental plays under the old regime, which any football inclined person knew, and it was no trick to teach them how to become proficient in this style of play. The old style plays, such as the half back straight in, and the full back likewise, the tackle around, and the end around are formations which the novice knew long before he struck college, and they were drilled into his head by mechanical coaching.

**Coach Must Be Wise**

A coach under the present rules must be familiar with the possibilities afforded by the present rules. He must realize that his plays must be strategically planned and not planned in a haphazard manner, trusting to luck for their outcome. In other words, the coach must be a student of the game and must evolve plays to fit the material from which he must select his first eleven.

If he is fortunate enough to have a number of fast, active and alert players with plenty of nerve, he is in a good position to land a championship. With this sort of material he can evolve plays of the most open nature and can be reasonably sure about getting away with the majority of them. The old game afforded little thought for the coach.

**Different Under Old Rules**

There were the fundamental old plays which were in the category of every team's signals, and if the players were strong and heavy enough there seldom was any doubt as to their outcome. It was seldom that two teams were evenly matched in weight and brawn and the various plays permitted of many injuries which the new game has to a great extent done away with.

Football is a game which requires plenty of practise and team work is one of the most essential points of the game, and this is even more true under the present rules, than the old ones. Plays can be only polished by constant practise and a team cannot hope for a successful season unless it puts in hours of daily practise both on the field and off. Football develops the mind and body at the same time, and one is not sacrificed for the other.

**Player Must Be Fearless**

The muscles get accustomed to the daily grind and each succeeding day the player will find that it is not so much of an exertion as the preceding one. Football is a strenuous sport, one of the hardest endeavors with the possible exception of rowing. Those who intend to take part in it must go into it fearlessly and with the expectation of having his features marred in some degree, but he will find that at the close of the season he will be a stronger man both physically and mentally, able to withstand the knocks and rebuffs of the world, even if he were not fortunate enough to win his letter, the only remuneration for his hard work.

## GYM CLASSES FOR MEN IN BUSINESS BEGINS AT Y. M. C. A. MONDAY

More than 40 businessmen attended the opening of the gymnasium class at the Y. M. C. A. last evening. During the evening the members worked out with the medicine ball, gymnastics and volley ball. In the volley ball match the Whites won out from the Reds by a score of 21 to 10.

Following were those who participated in the volley game:

Whites—H. M. von Holt, J. M. Westgate, T. C. Gibson, Dr. W. C. Hobdy, R. Baird, Chas. R. Frazier, Geo. Raymond, P. S. Burgess, Paul Steel.

Reds—Myron C. Auwers, Wm. C. Furer, W. S. Davidson, O. C. Petersen, W. P. Gaynor, Harry Sheehan, Arthur G. Smith.

This class meets three times a week, Mondays, Wednesdays and Fridays at 5 o'clock in the evening.

## CHARLEY WHITE AND FREDDIE WELSH TO FIGHT TO FINISH

(Associated Press by Federal Wireless)

CLEVELAND, O., Oct. 3.—Charley White and Freddie Welsh are matched for a 99-round lightweight championship battle to be fought at Tijuana, Mexico, Thanksgiving Day, Nate Lewis, manager for White, announced here while en route to Pittsburg.

According to Lewis, James Coffroth, the San Francisco promoter, now operating a race track at Tijuana, is conducting the negotiations for the proposed finish fight.


Hats!

The season's most stylish Straws and Panamas at prices that should make them irresistible to you.

Just the shape you want.

McINERNY

"The House of Courtesy"

—Corner Fort and Merchant Streets


## They Brought Home the Bacon at Shafter

Engineers who won the championship of the Shafter League in the recent series. This squad has been making a good record throughout the season, and with excellent pitching by "Blondy" Williams, and all-around ability to field and hit the squad won out. They have faced a number of strong teams, and won out in the final series by ability to come through to a strong finish. The players from left to right, top row—Henry, McGavin, Williams, McGill, Burns. Second row—Warner, Beeler, Stockwell, Zuber, Hampton. Lower row—Hogue, Cain, Leary, Barber.

## HEALANIS HONOR HEROES AT BIG "FEED" TONIGHT

### Oarsmen Swimmers, Coaches Wil Be Tendered Chowder Party By Club Members

Tonight is Healani Night and it promises to be a real occasion when the members of the boat club meet this evening on the harbor to do honor to the swimmers and oarsmen who made such a good record this summer. The past affairs have been a big success, and the committee on arrangements has announced that tonight will be no exception.

Listed in the stunts which will be carried out are boxing, wresling and musical numbers. There will be a big chowder feed which is always a magnet to draw the members out, and the last celebration proved to be one of the biggest things of its kind ever held in Honolulu. The chowder will begin at 7:45, and after this the members will enjoy the program.

The crews and swimmers have made a great record this year, and this has been due not only to the hard work of the boys but to the earnest work of the coaches, Jim Lloyd, Lawrence Cunha and the rest of the men who have helped to make a success of the work deserve much credit for their ability to produce winners.

## PINEAPPLE FACTORS TO HAVE STRONG BOWLING TEAM IN COMMERCIAL

The Pineapple Factors' team for the Y. M. C. A. Commercial Bowling League has been organized and will open its schedule Monday, October 9, against the Territorials.

J. T. Young is manager of the team and will have the following bowlers beside himself: Gordon Brown, G. L. Dorre, Abel Rodrigues, K. T. Pong, K. F. Lee and J. C. Chamberlin.

The schedule for the opening week brings the Sugar Factors and Financiers into conflict on Thursday evening, October 5, for the first match. On the following evening the Printers open against the Clericals.

During the following week there will be matches on Monday, Thursday and Friday. The Territorials and Pineapple Factors roll their opener on Monday, which is October 9. The Federals make their initial appearance Thursday with the Financiers as opponents. On Friday the Printers bowl against the Sugar Factors.

HARLAN, 2¾ IN.
CORTLEY, 2¾ IN.

ARROW Notch COLLARS

EASY TO PUT ON AND TAKE OFF. STAY CLOSED IN FRONT 15 cts. each, 6 for 90 cts.

CLUETT, PEABODY & CO., INC. MAKERS


## PUNAHOU SQUAD WORKING HARD FOR CONTESTS

### Gridders Will Meet Kamehameha Saturday; New Men Turn Out for Team

(Special Star-Bulletin Correspondence)

OAHU COLLEGE, Oct. 3.—Despite the fact that Correa will not be on the Punahou team this year, the squad is working out with a view to winning, and Hitchcock, the new captain, is confident of success.

"Hitchy" is a strong man for the position. He is a senior and has seen considerable service on the gridiron—winning his letter last year both at guard and at end—besides being a leader among the boys in most of the student activities. He is at present working at end position, though he is quite capable of holding down one of the line positions if the team needs him there the most.

The squad was a bit encouraged when Harold Hampden donned the moleskins and appeared on the field. Hampden has been unable to be relieved from business heretofore, but through the influence of his uncle, "Bill" Hampden, so well known in Honolulu sport circles, Harold has been able to enter the game. He looks good to fill up one of the weak spots in the team, although he is quite inexperienced, this being his first offence at football.

Punahou's backfield candidates at present are Noule Kauhane, Fred Peterson, Donald Brown, George Hawkins, George Leal, Harold Decker, Bob Mahikoa and probably one or two more. Among the end men Johnny Passoth, Capt. Harvey Hitchcock, Bill Paikuli and Harold Hampden will furnish the chief battle for the two wing positions. "Sleepy" Baldwin at left tackle is showing up for a second good season; Dudley Pratt is again in the center job, where his accurate passing and strong defense make him hard to beat; several men are available for guard and tackle positions, among whom are Hermann Alexander, Aulay Macaulay, Robert Kula, Mortimer Lydgate, Sam Kahai—a Lahainaluna product—Kee Fook Zane, Nelson Robinson and probably others.

The work the past week has been hard and a little scrimmage will be given the candidates this week. Punahou has a most difficult task ahead of her in whipping an eleven into shape for Saturday, October 7, when they are to meet the strong Kamehameha eleven on the Kam field.

### MAJ. ROSE WINS FROM LIEUT. MOORE IN BOWLING

Maj. Rose defeated Lieut. Moore in the first round of the officers tournament at the National Guard armory yesterday, winning the total pinfall. The scores were, Rose—119, 170, 131; total 420. Moore—110, 130, 149; 389. Maj. Rose will meet Lieut. Wayne this afternoon. The rag-time bowling contest will begin today.

### SERVICE FIRST IS FIRST

Service First defeated the Wahiawa Pineapple team on Sunday at Wahiawa by a score of 8 to 2. Ku was on the mound for the Drayers, and had his opponents completely at his mercy, as he fanned 13 batters. Benny pitched fair ball for the home team.

## WILLIAM EKLUND STARS IN TITLE PLAY ON COAST

### Ewa Star Defeats Griffin and Johns and Loses Hard Match to Strachan

William Eklund, Hawaiian champion tennis player, returned from the mainland on the Manoa this morning, after making a great record in the California championship. Eklund played great tennis against many of the coast stars and succeeded in defeating Griffin and Johns. He reached the semi-finals, but was put out in this round by John Strachan, one of California's greatest racquet wielders.

The fact that Eklund grew stronger at the finish and played even with the star is certainly pleasing to the tennis enthusiasts here. His trip has been worth much to the Honolulu player, as he has met the various styles and studied their play. In his match with Strachan Eklund lost out, 6-1, 6-3, 8-6.

### YESTERDAY'S SCORES IN THE BIG LEAGUES

| | R. | H. | E. |
|---|---|---|---|
| Brooklyn | 2 | 6 | 1 |
| New York | 0 | 6 | 2 |

FIRST GAME

| | R | H | E |
|---|---|---|---|
| Philadelphia | 2 | 6 | 1 |
| Boston | 0 | 3 | 0 |

Batteries—Alexander and Killifer; Ragon, Allen and Gowdy, Blackburn.

SECOND GAME

| | R. | H. | E. |
|---|---|---|---|
| Boston | 4 | 8 | 2 |
| Philadelphia | 1 | 6 | 2 |

Batteries—Ruelbach and Gowdy; Demaree, Bender and Killifer.

American League

At Boston—Boston 4, Philadelphia 2.

At New York—New York 5, Washington 1.

AMERICAN LEAGUE

| | W | L | Pct |
|---|---|---|---|
| Boston | 91 | 61 | 591 |
| Chicago | 89 | 65 | 578 |
| Detroit | 90 | 67 | 574 |
| New York | 78 | 74 | 513 |
| St. Louis | 79 | 75 | 513 |
| Washington | 76 | 75 | 503 |
| Cleveland | 77 | 77 | 500 |
| Philadelphia | 34 | 117 | 226 |

NATIONAL LEAGUE

| | W | L | Pct |
|---|---|---|---|
| Brooklyn | 92 | 59 | 609 |
| Philadelphia | 90 | 59 | 604 |
| Boston | 86 | 62 | 581 |
| New York | 85 | 64 | 571 |
| Pittsburg | 66 | 88 | 428 |
| Chicago | 67 | 86 | 438 |
| St. Louis | 60 | 93 | 293 |
| Cincinnati | 59 | 94 | 387 |

STAR-BULLETIN GIVES YOU TODAY'S NEWS TODAY


Sore Eyes Eyes Inflamed by Exposure to Sun, Dust and Wind quickly relieved by Murine Eye Remedy. No Smarting just Eye Comfort. At Your Druggist's 50c per Bottle. Murine Eye Salve in Tubes 25c. For Book of the Eye Free ask Druggists or Murine Eye Remedy Co., Chicago


## BILL CARRIGAN MAY RESIGN AS BOSS OF RED SOX AFTER WORLD'S SERIES

### Leader of World's Champions Wants to Retire From Baseball—Carrigan Has Made Great Success With Hub Team—Developed Ruth, Shore, Foster and Mays Into Real Stars—Made Leonard Great Slabster—Barry May Succeed Him

Rumor says that Bill Carrigan, manager of the Boston World's Champions, will resign after the big classic this year. He is going after a record again, and the Hub City fans are confident that Carrigan will win out. The Boston boss has never been touted as one of the big managers of the game, but nevertheless Boston believes in him.

When Carrigan started the season he had lost Speaker, and many believed that he would finish in the ruck, but the boss kept coming, and went to the top. Then Jack Barry, the great infielder, was injured and the critics throughout the country said that the Red Sox would crack, but they did not and now they have an opportunity to battle for the world's honors.

**Fought to the End**

Honolulu was baseball mad for the last week when the White Sox and Tigers were making an effort to take the lead, and many believed that the men of Carrigan would fail, but with the team working well and Janvrin playing an excellent game at second the team went through to a second pennant in two years.

Carrigan is a catcher, and a good one. Whenever "Dutch" Leonard takes the mound the manager goes behind the bat. Cady handles Shore, and Thomas usually works when Ruth or Foster are pitching, and it is this combination that has built up the Boston pitching staff.

**Catchers Make Record**

The two contenders for the pennant in the National League have former catchers for managers; Pat Moran and Wilbur Robinson. Two years ago Stallings and Connie Mack, two former catchers, fought it out. Looking over the records of the team it is found that catchers as managers have made the best records.

When Stahl left Boston there was a discussion as to who would be chosen manager. Wagner, the fast shortstop of the Red Sox, was favored by many, but Carrigan finally took the place. That he has made good is evidenced by the fact that he has made a great fight against odds.

**Holy Cross Star**

Carrigan began his baseball career at Holy Cross and was signed by Boston after leaving that college in 1906, and with the exception of a year in Toronto has been with the Red Sox ever since. Carrigan and Jack Barry were teammates at Holy Cross, and it was a singular twist of fortune that gave Carrigan his old teammate to help in the pennant fight last year.

Carrigan is noted for his democratic manner with his players. There is none of the aloofness that McGraw has shown, and the team has worked well for him. He has taken recruit pitchers and made them into stars. He became manager in 1913 and immediately began to get good results from the recruits.

**Develops Star Stuff**

Among the pitchers that Carrigan has helped to develop into real stars are Ernie Shore, Babe Ruth, Carl Mays and George Foster. The latter was released by a number of teams until he came to Boston, and Carrigan took the little fellow in hand and made him a star. Joe Wood, Ray Collins, Vean Gregg, Bedient and O'Brien slipped, but Boss Bill took the recruits and made them win a pennant.

Lannin wants Carrigan to stay, and Boston wants him to come back, but Carrigan, although only 32, feels that he wants to get into another business. He has plenty of the world's goods, and has valuable property in Lewiston, Maine. If he does resign Jack Barry, another Holy Cross man, may take the job.

The veterans were in the limelight yesterday. Three heavers who were discards made a great showing and two of them won their games. They were Jack Coombs and Ed Ruelbach. "Chief" Bender was the third one of the lot.

The polo season this year has been the most successful one in years and it would take a real writer of thrills to stage more spectacular ones than the Maui-Army battle and the Kauai-Army match. They had everything to make the play a serial thriller, with the exception of the Iron Claw and the Laughing Mask.

Jay Gould must have a copy of the popular book in his library, entitled "Dick Merriwell's Great Play, or Coming From Behind at the Finish." He surely staged a great setting for a drama, and Bonine was there to catch the play.

Percy Haughton was "Cornelled" by Alexander in yesterday's fracas. Percy has been winning so often on the gridiron that he had seats on sale for the world series. Last year on the gridiron it was Barret. This year it was hard to bear it, according to the Brooklyn critics.


MADE FOR THE B.V.D. BEST RETAIL TRADE

(Trade Mark Reg. U. S. Pat. Off. and Foreign Countries)

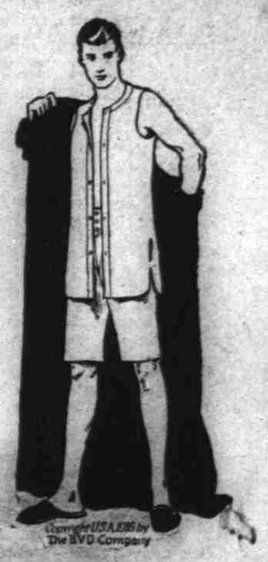

THIS label stands for more than simply "Athletic Underwear"—it *stands for the high standard* that is an integral part of B. V. D. materials and manufacture.

B.V.D. quality of fabrics, excellence of workmanship, correctness of fit and durability in wash and wear do more than just keep you cool.

They insure that you *get back every penny of the purchase price* in the economy of long service.

If it *ham't* the Red Woven Label shown above, It *isn't* B. V. D. Underwear

B.V.D. Closed Crotch Union Suits (Pat. U. S. A.) $1.00 and upward the Suit.

B.V.D. Cost Cut Undershirts and Knee Length Drawers, 50c and upward the Garment.

THE B. V. D. COMPANY NEW YORK.