Miscellaneous.

Have You? Many Millions Have

accepted James Pyle's invitation to try his wonderful discovery, *Pyle's Pearline; for easy washing and cleaning.* You couldn't count them in a lifetime. Some of the twelve million housekeepers in this land must have accepted very often. That's the way with Pearline. The wise woman who investigates, tries it; the woman who tries it continues to use it. A daily increasing sale proves it. The truth is, there's nothing so acceptable as Pearline. Once accept its help, and you'll decline the imitations—they don't help you. It washes clothes or cleans house. It saves labor and it saves wear. It hurts nothing, but it's suited to everything. Try it when it suits you, for it will suit you when you try it.

Beware Peddlers and some unscrupulous grocers will tell you, "this is as good as" or "the same as Pearline." IT'S FALSE—Pearline is never peddled, and if your grocer sends you something in place of Pearline, do the honest thing—*send it back.*

175 JAMES PYLE, New York.

REPUBLICAN PRIMARY.

AT A MEETING OF THE REPUBLICAN City Central Committee, held Tuesday, February 10, 1891, it was

Resolved, That a Republican Primary Election be held in the City of Sacramento, on

SATURDAY, FEBRUARY 14th,

Under the provision of the Porter Primary Election Law, to elect 160 delegates to meet on Tuesday, February 17, 1891, to nominate candidates for the following city offices: Third Trustee, City Auditor, City Assessor, City Collector, Fire Commissioner (long term), Fire Commissioner (short term).

Resolved, That the qualifications required of voters at said Primary Election in addition to those prescribed by law, shall be that the voter shall have voted for Markham and Reddick and will support the Republican City Ticket.

Resolved, That Caucuses be held in each Ward on Friday evening, February 13th, at 8 o'clock, to select delegates to the said Convention.

FIRST WARD.

From Front to Fifth Streets—17 delegates—Polls, 1005 Third Street. W. A. Anderson, Inspector; A. J. Senatz and R. Arnold, Judges.

From Fifth to Seventh Streets—13 delegates—Polls, 614 J Street. Frank Van Guelder, Inspector; William M. Petrie and John Barrett, Judges.

SECOND WARD.

From Front to Fourth Streets—16 delegates—Polls, Southeast corner Third and K Streets. J. J. C. Fitzgerald, Inspector; Emil Heinrich and Frank McMurry, Judges.

From Fourth to Sixth Streets—14 delegates—Polls, Fifth and K streets. Frank Wickwire, Inspector; James McKenna and Fred Snyder, Judges.

THIRD WARD.

From Seventh to Twelfth Streets—15 Delegates—Polls, Ninth Street, between I and J. Dugald Gillis, Inspector; Henry O. Tubbs and George Neuman, Judges.

From Twelfth to Eighteenth Streets—19 Delegates—Polls, Fourteenth and G Streets. E. I. Robinson, Inspector; Frank Hickman and J. B. Gilbert, Judges.

From Eighteenth to Thirty-First Streets—16 Delegates—Polls, Twentieth and H Streets. A. L. Frost, Inspector; Wilbur F. Smith and Joseph Berresford, Judges.

FOURTH WARD.

From Sixth to Tenth Streets—20 Delegates—Polls, Central House, K Street, between Eighth and Ninth (south side). W. B. Maydwell, Inspector; J. M. Gattman and S. W. Butler, Judges.

From Tenth to Nineteenth Streets—20 Delegates—Polls, New Pavilion. J. J. McKinnon, Inspector; J. F. Slater and John Ryan, Judges.

From Nineteenth to Thirty-First Streets—10 Delegates—Polls, Twenty-Fifth and O Streets. Robert Parker, Inspector; J. J. Wingard and C. E. Dutton, Judges. Polls will be open from 2 P. M. to 6 P. M.

A. J. GARDINER, Chairman.
A. J. JOHNSTON, Secretary. B.C.] fell-td

THIRTY DAYS' SALE!

Stylish New York and London Cut Suits.

I WILL MAKE SUITS TO ORDER IN THE best of style.

$30 00 Suits now on sale....$20 00 to $22 50
$35 00 Suits now on sale....$25 00 to $27 50
$40 00 Suits now on sale....$30 00 to $32 50
$45 00 Suits now on sale....$35 00 to $36 50
$50 00 Suits now on sale....$37 50 to $42 50
$55 00 Suits now on sale....$45 00 to $46 50
$60 00 Suits now on sale....$47 00 to $50 00

Stylish cut and best fitting Pants, $5 to $8. Fine New York and London Trousering, $10 to $12—the best in the State.

A perfect fit guaranteed or no sale.

All garments made by the best White Labor here. Patronize home industry.

Please call at

JOE POHEIM'S,

No. 600 J street.....Corner Sixth

C. EHMANN,

Wholesale and Retail Dealer in

Fancy and Staple Groceries,

PRODUCE AND GRAIN COMMISSION MERCHANTS,

—AND DEALERS IN—

FOREIGN and DOMESTIC FRUITS

1028 and 1030 J Street.

Goods Delivered Free of Charge.

NOTICE IS HEREBY GIVEN THAT THE copartnership heretofore existing between C. EHMANN and FRANK A. SIEKE has been dissolved by mutual consent, Mr. F. A. SIEKE retiring. Mr. EHMANN has assumed all liabilities, will receive all accounts due and hereafter conduct business at the old stand.

ja22-3m

LEA & PERRINS' SAUCE

(THE WORCESTERSHIRE)

Imparts the most delicious taste and zest to SOUPS, GRAVIES, FISH, HOT & COLD MEATS, GAME, WELSH RAREBITS, &c.

EXTRACT of a LETTER from a MEDICAL GENTLEMAN at Madras, to his brother at WORCESTER, May, 1851. "Tell LEA & PERRINS' that their sauce is highly esteemed in India, and is in my opinion, the most palatable, as well as the most wholesome sauce that is made."

Lea & Perrins

Signature on every bottle of the genuine & original.

JOHN DUNCAN'S SONS, NEW YORK.

MRS. J. W. BOYD

HAS REMOVED HER DRESSMAKING business from residence to 916 Seventh street, between I and J, where she will be pleased to meet her patrons and all others who desire latest designs and first-class work in dressmaking. fe10-1m

CAUTION AGAINST FRAUD.

IN THE MATTER OF THE ESTATE OF Thomas Harrigan, deceased, now pending in the Probate Court, no final account has ever been made nor no final settlement as yet. MARGRET HARRIGAN, executrix and administratrix. ja8-1m

GUTHRIE BROS.,

PRACTICAL PLUMBERS, STEAM AND Gas Fitters. Roofing and Jobbing. Terms reasonable. 127 J Street.

TRADE COMPOUND MARK.

Sulphur Powder!

—THE—

Most Perfect Laxative and Cathartic KNOWN!

Will Give Instant Relief and Effect Permanent Cures in Cases of

HABITUAL CONSTIPATION,
INDIGESTION,
PILES,
BILIOUSNESS,
DISEASED LIVER,
SCIATICA,
RHEUMATISM,
GRAVEL, ETC., ETC.

The Greatest Blood Purifier OF THE AGE.

Pleasantest to the Taste! Wonderful in Its Results!

PUT UP ONLY BY THE

W. H. BONE CO.,

12 Bush street, San Francisco.

KIRK, GEARY & CO., Sole Agents, Sacramento. ja16-tf

Baker & Hamilton,

—IMPORTERS AND JOBBERS OF—

HARDWARE, IRON, STEEL, COAL, POWDER,

Agricultural Implements and Machines,

BARBED WIRE, CORDAGE, BELTING.

SACRAMENTO.....CALIFORNIA.

SELLECK'S PHOTOGRAPHS ARE THE FINEST.

BUFFALO

OLD BOURBON

GEO. E. DIERSSEN & CO.

Have secured the Sole Agency for the Pacific Coast for this brand of PURE Kentucky Whisky. Saloons will find it superior to many advertised brands, and we recommend it especially for

MEDICINAL and FAMILY TRADE.

d2-TTSaly

GOLD MEDAL, PARIS, 1878.

W. BAKER & CO.'S Breakfast Cocoa

from which the excess of oil has been removed, is *Absolutely Pure and it is Soluble.*

No Chemicals

are used in its preparation. It has *more than three times the strength* of Cocoa mixed with Starch, Arrowroot or Sugar, and is therefore far more economical, *costing less than one cent a cup.* It is delicious, nourishing, strengthening, EASILY DIGESTED, and admirably adapted for invalids as well as for persons in health.

Sold by Grocers everywhere.

W. BAKER & CO., Dorchester, Mass.

TO WEAK MEN Suffering from the effects of youthful errors early decay, wasting weakness, lost manhood, etc., I will send a valuable treatise (sealed) containing full particulars for home cure, FREE of charge. A splendid medical work; should be read by every man who is nervous and debilitated. Address, Prof. F. C. FOWLER, Moodus, Conn.

Waterhouse & Lester,

—DEALERS IN—

Iron, Steel, Cumberland Coal, Wagon Lumber and Carriage Hardware,

709, 711, 713, 715 J St., Sacramento.

NEW PUBLICATIONS.

The "Pacific Economist" is a new monthly magazine published at San Francisco. It is devoted to advocacy of the protective tariff doctrine, discussion of fair wages, reciprocity and fair trade questions, and to review and criticism of political and legislative activities in the nation. Its editors are M. Ayres and C. H. McArthur, and the publishing company for the magazine has its office at 109 California street, San Francisco. The magazine is bold in its expression and vigorous in debate—not always graceful, however; indeed, it is sometimes "slangy." That may, however, be pardoned in political "slam-bang writing," as a late lamented journalist styled it.

"Belford's Magazine" for February has, in addition to the stories, reviews and editorial departments, these among other papers: "Lincoln at Richmond: Admiral Porter's Mistakes," General Trumbull; "The McKinley Bill and Imperial Federation," Edmund E. Sheppard; "Housekeeping in Havana," Adam Badeau; "Industrial Discontent," Fred Perry Powers; "Is there an Open Polar Sea?" Herbert L. Aldrich; "Our Suburban Experience," Elizabeth W. Bellamy; "Shorthand Reporting," George C. Ohren; "Julie: the Romance of an Acrobat," William H. Hudson; "The Germ Theory and Dr. Koch's Discovery," Robert Hunter, M. D.

The Chicago *Daily News* "Almanac and Political Register" for 1891 is a fat book of statistics of highest value. Its review of the year 1890, its list of events, its election returns, party platforms and movement records, Congressional directory, record of sporting events, statistics of insurance, farmers' organizations, notes of important legislation, excerpts from the census reports, tariff statistics, commercial tables and other statistics, and a host of such matters, make it a book of high value. It contains nearly 400 pages, and they constitute really a "year book" that is exhaustive and reliable. It is infinitely to the credit of the *News.*

The "Book Buyer" for February (Chas. Scribner's Sons, New York), has a fine portrait of George E. Woodberry, the scholar and writer; a full page engraving of Raphael's Sistine Madonna, and numerous attractive, but smaller pictures, taken from various works of recent publication. There is also a fine portrait of H. M. Stanley's bride, Dorothy Stanley. The text consists of essays, reviews and criticisms and extracts from new books of choice character.

From John B. Alden, New York, we have two new numbers of the smallest weekly in the world—"Knowledge." It is mailed for 50 cents a year, and is a weekly cyclopedia, giving alphabetically brief accounts of many interesting things, places and events as well as sketches of men and women of note, geography, science, adventure, art, invention, etc.

"Frank Leslie's Illustrated Newspaper" for February 7th, presented a large number of the prize pictures in the recent amateur photographic contest, inaugurated by that journal. There are in the same number some graphic views of the late Indian war scenes, and a full page of striking views in Africa.

"Our Little Ones and the Nursery" for February (The Russell Publishing Company, Boston), is very freely illustrated, the pictures being admirably adapted to please little children. The text, too, is suited to infantile capacity. The magazine is a model of typographic excellence.

"The Electric Railway Advertiser" for February 2d contains an interesting report on Chicago's sub-ways for electric wires, designs of new trolleys, devices showing how to wind drum armatures, general electrical railway news and other interesting matter.

DON'T YOU

BE DECEIVED INTO BUYING CHEAP IMITATIONS CLAIMING TO BE JUST AS GOOD AS S. S. S.

If they had merit, they would not claim to be as good as something else.

SWIFT'S SPECIFIC, S. S. S. IS RECOGNIZED AS THE STANDARD. THAT IS WHY THE COUNTRY IS FLOODED WITH IMITATIONS OF IT.

Books on Blood and Skin diseases free.

THE SWIFT SPECIFIC CO., ATLANTA, GA.

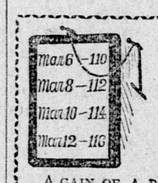

GAIN ONE POUND A Day.

A GAIN OF A POUND A DAY IN THE CASE OF A MAN WHO HAS BECOME "ALL RUN DOWN," AND HAS BEGUN TO TAKE THAT REMARKABLE FLESH PRODUCER,

SCOTT'S EMULSION

OF PURE COD LIVER OIL WITH Hypophosphites of Lime & Soda

IS NOTHING UNUSUAL. THIS FEAT HAS BEEN PERFORMED OVER AND OVER AGAIN. PALATABLE AS MILK. ENDORSED BY PHYSICIANS. SOLD BY ALL DRUGGISTS. AVOID SUBSTITUTIONS AND IMITATIONS.

HUMPHREYS' VETERINARY SPECIFICS

For Horses, Cattle, Sheep, Dogs, Hogs, AND POULTRY.

500 Page Book on Treatment of Animals and Chart Sent Free.

CURES (Fevers, Congestions, Inflammation
A.A.—Spinal Meningitis, Milk Fever.
B.B.—Strains, Lameness, Rheumatism.
C.C.—Distemper, Nasal Discharges.
D.D.—Bots or Grubs, Worms.
E.E.—Coughs, Heaves, Pneumonia.
F.F.—Colic or Gripes, Bellyache.
G.G.—Miscarriage, Hemorrhages.
H.H.—Urinary and Kidney Diseases.
I.I.—Eruptive Diseases, Mange.
J.K.—Diseases of Digestion, Paralysis.

Single Bottle (over 50 doses) - - .60
Stable Case, with Specifics, Manual, Veterinary Cure Oil and Medicator, $7.00
Jar Veterinary Cure Oil, - - 1.00

Sold by Druggists; or Sent Prepaid anywhere and in any quantity on Receipt of Price.

HUMPHREYS' MEDICINE CO., Corner William and John Sts., New York.

HUMPHREYS' HOMEOPATHIC SPECIFIC No. 28

In use 30 years. The only successful remedy for Nervous Debility, Vital Weakness, and Prostration, from over-work or other causes. $1 per vial, or 5 vials and large vial powder, for $5. SOLD BY DRUGGISTS, or sent postpaid on receipt of price.—HUMPHREYS' MEDICINE CO., Cor. William and John Sts., N. Y.

"IT'S ONLY A COUGH" has brought many to untimely graves. What is a cough? The lungs, throat or bronchial tubes have been attacked by a cold; nature sounds an alarm-bell telling where the disease lies. Wisdom suggests "TRY Wistar's Balsam of Wild Cherry;" it has cured thousands of persons. As long as you cough there is danger, for the cough is a Danger Signal. Use "Wistar" and be cured. None genuine unless signed "I. BUTTS" on wrapper.

THE GREAT ENGLISH REMEDY, BEECHAM'S PILLS

For Bilious and Nervous Disorders.

"Worth a Guinea a Box" but sold for 25 Cents, BY ALL DRUGGISTS.

CAST YOUR OVER THIS

SICK PEOPLE write for free illustrated family paper on surgical operations, tumors, fistula, piles, varicocele, hydrocele; braces, appliances for deformities, female complaints; also, confidential book for men, explaining why thousands cannot get cured of special, private, chronic diseases, eyes, ears, lungs, seminal weakness, loss of manhood, gleet, syphilis, unnatural losses, results of abuse or excesses, which unfit all for marriage, happiness, or life's duties. DR. LIEBIG'S WONDERFUL GERMAN INVIGORATOR the greatest remedy for above complaints. To prove its merit a trial bottle sent free. Address, DR. LIEBIG & CO., 406 Gas St., San Francisco, Cal., or 301 W. 9th St., Kansas City, Mo.

Trees! Trees!

J. T. BOGUE

Of Marysville has the finest stock of

F-R-U-I-T T-R-E-E-S

Ever brought to Sacramento.

NURSERY, SECOND STREET, NEAR depot—first Nursery from I street, adjoining Reed & Co.'s. These Trees are perfectly free from scale and TRUE TO LABEL. Call and examine.

fell-1m J. R. NICKERSON, Agent.

Miscellaneous.

RADWAY'S READY RELIEF FOR PAIN

THE CHEAPEST AND BEST MEDICINE FOR FAMILY USE IN THE WORLD.

Instantly stops the most excruciating pains; never fails to give ease to the sufferer. For SPRAINS, BRUISES, BACKACHE, PAIN IN THE CHEST OR SIDES, HEADACHE, TOOTHACHE, CONGESTION, INFLAMMATIONS, RHEUMATISM, NEURALGIA, LUMBAGO, SCIATICA, PAINS IN THE SMALL OF THE BACK, or any other external PAIN, a few applications act like magic, causing the pain to instantly stop. All INTERNAL PAINS, DIARRHEA, DYSENTERY, COLIC, SPASMS, NAUSEA, FAINTING SPELLS, NERVOUSNESS, SLEEPLESSNESS, are relieved instantly and quickly cured by taking inwardly 30 to 60 drops in half a tumbler of water. 50 Cents a Bottle. Sold by Druggists. With RADWAY'S PILLS there is no better CURE or PREVENTIVE OF FEVER AND AGUE. WS&w

PERFECT health is seldom found, for impure blood is so general. Hood's Sarsaparilla really does purify the blood and restores to perfect health, when possible. Try it yourself.

IN 1850 "Brown's Bronchial Troches" were introduced, and their success in relieving coughs and bronchial troubles has been unparalleled.

Let every enfeebled woman know it! There's a medicine that'll cure her, and the proof's positive!

Here's the proof—if it doesn't do you good within reasonable time, report the fact to its makers and get your money back without a word—but you won't do it!

The remedy is Dr. Pierce's Favorite Prescription—and it has proved itself the right remedy in nearly every case of female weakness.

It is not a miracle. It won't cure everything—but it has done more to build-up tired, enfeebled, broken-down women than any other medicine known.

Where's the woman who's not ready for it? All that we've to do is to get the news to her. The medicine will do the rest.

Wanted—Women. First to know it. Second to use it. Third to be cured by it. The one comes of the other.

The seat of sick headache is not in the brain. Regulate the stomach and you cure it. Dr. Pierce's Pellets are the little regulators.

The Celebrated French Cure,

Warranted to cure "APHRODITINE" or money refunded.

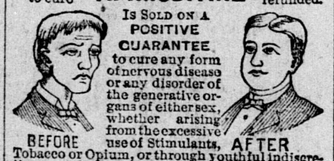

Is Sold on a POSITIVE GUARANTEE to cure any form of nervous disease or any disorder of the generative organs of either sex, whether arising from the excessive use of Stimulants, Tobacco or Opium, or through youthful indiscretion, over indulgence, &c., such as Loss of Brain Power, Wakefulness, Bearing down Pains in the back, Seminal Weakness, Hysteria, Nervous Prostration, Nocturnal Emissions, Leucorrhœa, Dizziness, Weak Memory, Loss of Power and Impotency, which if neglected often lead to premature old age and insanity. Price $1.00 a box, 6 boxes for $5.00. Sent by mail on receipt of price.

BEFORE AFTER

A WRITTEN GUARANTEE is given for every $5.00 order received, to refund the money if a Permanent cure is not effected. We have thousands of testimonials from old and young, of both sexes, who have been permanently cured by the use of Aphroditine. Circular free. Address

THE APHRO MEDICINE CO.

PACIFIC BRANCH,

22 Sansome Street, San Francisco, Cal.

SOLD BY

R. J. VAN VOORHIES, DRUGGIST, 800 J STREET, SACRAMENTO, CAL. ja20-3m TTS

Chichester's English Diamond Brand.

PENNYROYAL PILLS

Original and Only Genuine. SAFE, always reliable. LADIES ask Druggist for Chichester's English Diamond Brand in Red and Gold metallic boxes, sealed with blue ribbon. Take no other. Refuse dangerous substitutions and imitations. At Druggists, or send 4c. in stamps for particulars, testimonials and "Relief for Ladies," in letter, by return Mail. 10,000 Testimonials. Name Paper. Chichester Chemical Co., Madison Square, Philada., Pa. Sold by all Local Druggists.

PILES ITCHING PILES SWAYNE'S OINTMENT

ABSOLUTELY CURES. SYMPTOMS—Moisture; intense itching and stinging; most at night; worse by scratching. If allowed to continue tumors form and protrude, which often bleed and ulcerate, becoming very sore. SWAYNE'S OINTMENT stops the itching and bleeding, heals ulcerations, and in most cases removes the tumors. Ask your Druggist for it.

A. LOTHHAMMER, 1021 NINTH ST,

TUNING AND REPAIRING IN ALL ITS branches. Pianos and Organs a specialty, but like attention given to all musical instruments.

Hotels and Restaurants.

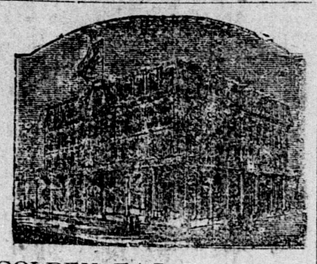

GOLDEN EAGLE HOTEL,

Corner Seventh and K streets.

STRICTLY FIRST-CLASS. FREE 'BUS TO and from the cars.

W. O. BOWERS, Proprietor.

CAPITAL HOTEL,

Corner Seventh and K streets, Sacramento.

STRICTLY FIRST-CLASS. FREE 'BUS to and from the Cars. B. B. BROWN, formerly of the State House Hotel, Proprietor.

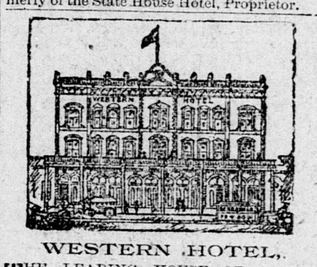

WESTERN HOTEL,

THE LEADING HOUSE OF SACRAMENTO, Cal. Meals, 25 cents. WM. LAND, Proprietor. Free 'Bus to and from hotel.

INTERNATIONAL HOTEL.

CHEAP FURNISHED ROOMS BY THE day, week or month.

fe-tf W. A. CASWELL, Proprietor.

THE SADDLE ROCK

Restaurant and Oyster House.

FIRST-CLASS HOUSE IN EVERY RESPECT. Ladies' dining-room separate. Open day and night. BUCKMANN & CARRAGHER, Proprietors. No. 1019 Second street, between J and K, Sacramento.

PACIFIC HOTEL,

Corner K and Fifth sts., Sacramento.

CENTRALLY LOCATED, AND CONVENIENT to all places of amusement. The best family Hotel in the city. The table always supplied with the best the market affords. Street Cars from the depot pass the door every five minutes. Meals, 25 cents.

C. F. SINGLETON, Proprietor.

ST. DAVID'S,

715 Howard Street, near Third San Francisco,

A FIRST-CLASS LODGING HOTEL, CONTAINING 200 rooms; water and gas in each room; no better beds in the world; no guest allowed to use the linen once used by another; a large reading room; hot and cold water baths free. Price of Rooms—Per night, 50 and 75 cents; per week, from $2 upwards. Open all night. R. HUGHES, Proprietor.

At Market-street Ferry take Omnibus Line of street cars for Third and Howard. TTS

Banking Houses.

PEOPLE'S SAVINGS BANK,

Sacramento City.....California

Guaranteed capital	$410,000
Paid up capital	225,500
Reserve and surplus	56,000

Term and ordinary deposits received. Dividends paid semi-annually. Money loaned on real estate only.

To encourage children and people of limited means to save, deposits of $1 will be received and interest paid thereon. For further information address,

WM. BECKMAN, President.
GEO. W. LORENZ, Cashier.

NATIONAL BANK OF D. O. MILLS & CO.,

Sacramento, Cal.—Founded, 1850.

Saturday Hours.....10 A. M. to 1 P. M.

Directors and Shareholders:

D. O. MILLS	1,538 Shares
EDGAR MILLS, President	1,538 Shares
S. PRENTISS SMITH, Vice-Pres.	250 Shares
FRANK MILLER, Cashier	351 Shares
C. F. DILLMAN, Asst. Cashier	125 Shares
Other persons own	1,198 Shares

Capital and Surplus, $600,000.

Chrome Steel Safe Deposit Vault and Time Lock.

FARMERS' AND MECHANICS' SAVINGS BANK

Southwest Corner Fourth and J streets, Sacramento, Cal.

Guaranteed Capital.....$500,000

LOANS MADE ON REAL ESTATE. Interest paid semi-annually on Term and Ordinary Deposits.

B. U. STEINMAN.....President
EDWIN K. ALSIP.....Vice-President
D. D. WHITBECK.....Cashier
C. H. CUMMINGS.....Secretary
JAMES M. STEVENSON.....Surveyor

DIRECTORS:

B. U. STEINMAN, EDWIN K. ALSIP,
C. H. CUMMINGS, W. E. TERRY,
SOL. RUNYON, JAMES MCNASSER.
JAS. M. STEVENSON.

CALIFORNIA STATE BANK

And Safe Deposit Vaults,

SACRAMENTO, CAL.

Draws Drafts on Principal Cities of the World.

Saturday Hours, 10 A. M. to 1 P. M.

OFFICERS:

President.....N. D. RIDEOUT
Vice-President.....FRED'K COX
Cashier.....A. ABBOTT
Assistant Cashier.....W. E. GERBER

DIRECTORS:

C. W. CLARKE, JOS. STEFFENS,
GEO. C. PERKINS, FRED'K COX,
N. D. RIDEOUT, J. R. WATSON,
W. E. GERBER.

SACRAMENTO BANK.

THE OLDEST SAVINGS BANK IN THE city, corner of Fifth and J streets, Sacramento. Guaranteed capital, $500,000; paid up capital, gold coin, $300,000; loans on real estate in California, July 1, 1890, $2,898,442; term and ordinary deposits, July 1, 1890, $2,709,294. Term and ordinary deposits received. Dividends paid in January and July. Money loaned upon real estate only. The Bank does exclusively a savings bank business. Information furnished upon application to W. P. COLEMAN, President. ED. R. HAMILTON, Cashier.

CROCKER-WOOLWORTH NATIONAL BANK,

322 Pine street, San Francisco.

PAID-UP CAPITAL, $1,000,000. SURPLUS, $250,000.

DIRECTORS:

CHARLES CROCKER.....E. H. MILLER, JR.
R. C. WOOLWORTH.....President
W. E. BROWN.....Vice-President
W. H. CROCKER.....Cashier

Undertakers.

J. FRANK CLARK,

UNDERTAKING PARLORS,

1017 and 1019 Fourth street, Sacramento.

EMBALMING A SPECIALTY.—GEORGE H. CLARK, Funeral Director and County Coroner. Telephone No. 134.

W. J. KAVANAUGH, Undertaker.

No. 513 J st., bet. Fifth and Sixth.

ALWAYS ON HAND A LARGE ASSORTment of Metallic and Wooden Caskets. Burial Cases, Coffins and Shrouds furnished. Coffin orders will receive prompt attention on short notice and at the lowest rates. Office open day and night.

SEND THE WEEKLY UNION TO YOUR friends in the East.

Business Cards.

ARCHITECTS.

N. D. GOODELL AND F. H. SCHARDIN have associated themselves together as Architects and Builders. Office, Pioneer Hall, Seventh street, between J and K, Sacramento, Cal. Consultation and estimates made free of charge.

MRS. MARION STIRLING, M. D.,

LATE LADY PRINCIPAL OF DUFFERIN Medical College for Women, and Superintendent of Women's Hospitals and Dispensaries in Northern British India. Diseases of women and children a specialty. OFFICE—Room 7, Odd Fellows' Temple.

H. F. ROOT. ALEX. NEILSON. J. DRISCOL.

ROOT, NEILSON & CO.,

UNION FOUNDRY—IRON AND BRASS Founders and Machinists, Front street, between N and O. Castings and machinery of every description made to order.

Attorneys-at-Law.

D. K. TRASK,

LAWYER, FULTON BLOCK, LOS ANgeles, Cal. Attends to business in Southern California for non-residents and attorneys. Practices in all courts. Letters promptly answered. ja31-1y

CHARLES H. OATMAN,

ATTORNEY AND COUNSELOR AT LAW. Office—420 J street, Sacramento, Cal. Notary Public.

A. L. HART,

ATTORNEY-AT-LAW—OFFICE: SOUTHwest corner Fifth and J streets. Rooms 12, 13 and 14, Sutter Building.

THOMAS W. HUMPHREY,

ATTORNEY AND COUNSELOR AT LAW. Southwest corner Seventh and J streets; Notary Public. Collections. Sacramento, Cal.

Dentistry.

F. F. TEBBETS,

DENTIST, 914 SIXTH ST., between I and J, west side, opposite Congregational Church.

DR. W. C. REITH,

DENTIST, LINDLEY BUILDing, southeast corner Seventh and J streets, Sacramento, Cal.

C. H. STEPHENSON,

DENTIST, CORNER SEVenth and J streets, over Lyon's Dry Goods Store.

H. H. PIERSON DENTIST, 511½ J ST SAC.

Fruits, Seeds, Produce, Etc.

W. R. STRONG COMPANY,

—HEADQUARTERS FOR—

Alfalfa Seed, Etc.

Oregon Potatoes in Lots to Suit.

CULTIVATED WHITE WILD OATS

And ALFALFA SEED in lots to suit.

W. H. WOOD & CO.,

WHOLESALE PRODUCE,

Nos. 117 to 125 J Street, Sacramento.

S. GERSON & CO.,

—WHOLESALE—

Fruit, Produce and Commission Merchants,

SACRAMENTO, CAL.

P. O. Box 170.

CURTIS BROS. & CO.,

GENERAL COMMISSION MERCHANTS,

Wholesale Dealers in Fruit and Produce,

308, 310, 312 K st., Sacramento.

Telephone 37. Postoffice Box 335.

EUGENE J. GREGORY. FRANK GREGORY.

GREGORY BROS. CO.,

SUCCESSORS TO GREGORY, BARNES & CO., Nos. 126 and 128 J st., Sacramento, wholesale dealers in Produce and Fruit. Full stocks of Potatoes, Vegetables, Green and Dried Fruits, Beans, Alfalfa, Butter, Eggs, Cheese, Poultry, Etc., always on hand. Orders filled at LOWEST RATES.

Liquors, Wine, Beer, Etc.

Finest Lunch House in the City,

CAPITAL ALE VAULTS, NAGELE & SVENSSON, Proprietors. Lunch from 11 A. M. to 2 P. M. Clam Chowder and Mussel Soup every evening from 6 to 12 o'clock. Finest brands of Wines, Liquors and Cigars.

KELLEY. FAWCETT.

"THE PLAY,"

METROPOLITAN THEATER BUILDING,

423 K Street.

CHAMPAGNE, CIGARS, LIQUORS.

f4-1m

CONCORDIA BEER HALL,

No. 1021 Fourth Street.

HAVING MADE EXTENSIVE IMPROVEments the public are now cordially invited to a first-class resort. Sandwiches of all kinds. Buffalo Beer on draught and in bottles. The finest Wines, Liquors and Cigars on hand. H. KOHNE, Proprietor.

EBNER BROS.,

116-118 K Street, Front and Second, Sacramento,

IMPORTERS AND WHOLESALE DEALers in Wines and Liquors. Agents for the celebrated Pommery and Greno Champagne.

M. CRONAN,

230 K St., and 1108-1110 Third St., Sacramento, Cal.,

IMPORTER AND WHOLESALE DEALER in Fine Whiskies, Brandies and Champagne.

JAMES WOODBURN,

No. 417 K Street, Sacramento, Cal.,

IMPORTER AND WHOLESALE DEALER in fine Whiskies, Brandies, Wines and Liquors. Thanking my old friends and patrons for their former patronage, I solicit a continuance of the same. All orders will be promptly and carefully filled.

Railroad Time Table.

SOUTHERN PACIFIC COMPANY.

PACIFIC SYSTEM.

January 19, 1891.

Trains Leave and are due to Arrive at Sacramento.

LEAVE	TRAINS RUN DAILY.	ARRIVE
6:15 A	Calistoga and Napa	11:40 A
3:05 P	Calistoga and Napa	8:40 P
12:50 A	Ashland and Portland	5:35 A
4:30 P	Deming, El Paso and East	7:00 P
7:30 P	Knights Landing	7:10 A
10:50 A	Los Angeles	9:35 A
12:05 P	Ogden and East—Second Class	2:25 A
	Central Atlantic Express for Ogden and East	
11:00 P		8:15 A
3:00 P	Oroville	10:30 A
3:00 P	Red Bluff via Marysville	10:30 A
10:40 A	Redding via Willows	4:00 P
2:25 A	San Francisco via Benicia	11:40 A
6:15 A	San Francisco via Benicia	12:35 A
8:40 A	San Francisco via Benicia	10:40 P
3:05 P	San Francisco via Benicia	8:40 P
*10:00 A	San Francisco via steamer	‡8:00 A
10:50 A	San Francisco via Livermore	2:50 P
10:50 A	San Jose	2:50 P
4:30 P	Santa Barbara	9:35 A
6:15 A	Santa Rosa	11:40 A
3:05 P	Santa Rosa	8:40 P
8:50 A	Stockton and Galt	7:00 P
4:30 P	Stockton and Galt	9:35 A
12:05 P	Truckee and Reno	2:25 A
11:00 P	Truckee and Reno	8:15 A
12:05 P	Colfax	8:15 A
6:15 A	Vallejo	11:40 A
3:05 P	Vallejo	*8:40 P
*6:35 A	Folsom and Placerville	*2:40 P
*3:10 P	Folsom and Placerville	*11:35 A

*Sunday excepted. †Sunday only. ‡Monday excepted. A.—For morning. P.—For afternoon.

RICHARD GRAY, Gen. Traffic Manager.
T. H. GOODMAN, General Passenger Agent.

FRIEND & TERRY

Lumber Company.

MAIN YARD AND OFFICE, 1310 SECond street. Branch Yard, corner Twelfth and J streets.