COMMERCIAL.

SACRAMENTO MARKET.

SACRAMENTO, March 4th.

FRUIT—Lemons—Sicily, $6 50@7 ₱ box; California, $3@4 50; Limes, $7@8 ₱ box; 75c @$1 ₱ 100; Bananas, $2 50@3 50 ₱ bunch for Island; Cocoanuts, $7@8; California Oranges—Los Angeles, $2@2 25 ₱ box; Riverside, $3@3 50 ₱ box; do Navels, $4 25@4 50 ₱ box; Mandarins, $1 25 ₱ box; Pineapples, 60c each; $7 ₱ dozen; Apples—Spitzenberg, $2 25@2 75 ₱ box; Rhode Island Greenings, $1@1 50 ₱ box; mixed varieties, $1@1 25 ₱ box; Pears, $1 25@2 ₱ box.

CANNED GOODS—Assorted table, $2@2 10; Apples, $1 60; Apricots, $1 90; Blackberries, $1 95; Cherries, $2 40@2 60; Currants, $2 25; Gooseberries, $1 80@1 90; Muscat Grapes, $1 55@1 60; Plums, $1 60; Quinces, $1 95; Raspberries, $2 70; Strawberries, $2 70.

BREADSTUFFS—Flour, $4 25 ₱ bbl; Oatmeal, 10-lb sacks, 4c ₱ lb, $3 80 ₱ 100-lb sack; Cornmeal, white, $2 25 ₱ 10-lb sacks; yellow, $3 10 ₱ 25-lb sacks; Cracked Wheat, $2 50, 10-lb sacks; $2 30, 100-lb sacks; Hominy, $3, 10-lb sacks; $2 80 ₱ 100-lb sacks; Graham, $2 40, 10-lb sacks; $2 20, 100-lb sacks.

HAY, GRAIN AND FEED—Oat Hay, $12@15 ₱ ton; Alfalfa, do, $11@13 ₱ ton; Bran, $17 ₱ ton; Middlings, $27 ₱ ton; Barley, whole, paying $1 40@1 45; rolled, $1 60@1 65; Wheat (choice milling), paying $1 35 ₱ cwt; Rye, $1 35; Tame Oats, $2@2 25; Corn, paying $1 30 ₱ cwt.

VEGETABLES—Onions, Silverskins, $4 50@5 ₱ cwt; Onions, Red, $3@3 50; Cabbage, 50c@$1; Carrots, 50@60c ₱ 100 lbs; Turnips, new, $1@1 25 ₱ sack; bunch vegetables, 12½c ₱ doz; Parsnips, $1@1 50; Beets, 75c @$1; Horse Radish, 10c ₱ lb; Garlic, 20@25c; Artichokes, 75c@$1 ₱ doz; Dried Peppers, 20@25c; Green Peas, common, 8@10c; do. sweet, 10@12c; Potatoes—Early Rose, 90c@$1; Peerless, $1@1 25; Burbanks, $1 40@1 50; Centennial, $1@1 25 ₱ ctl; Sweet Potatoes, $2@2 50 ₱ sack; Celery, 75c ₱ doz; Spinach, 5c ₱ lb; String Beans, 4@5c; Summer Squash, 3@4c; Cauliflower, $1 ₱ doz; Green Peppers, 10@12c ₱ lb; Okra, 10@12½c; Red Cabbage, 3c ₱ lb; Savoy Cabbage, 90c ₱ doz.

DAIRY PRODUCTS—Butter—Valley, 32@34c ₱ lb; Fancy Petaluma, 35@36½ ₱ lb; Eastern Creamery, fancy, 22@25c; Pickle Roll, 30@32½c; packed in firkins, choice, 18@25c; common, 12½@13c. Cheese—California, 15@16c; Young America, 17@18c; Eastern Cream, 15@16c; Limburger 18@20c; genuine Swiss, 32½@35c; American Swiss, 21c; Martin's Cream, 17@18c. Eggs, 40@45c; California Ranch Eggs, 28@30c; Eastern Eggs, 25@27½c.

POULTRY—Dealers' prices: Live Turkeys, hens, 12@13c; gobblers, 11@12c; dressed, 14@15c; full-grown Chickens, $4@5 ₱ dozen; young roosters, $4@5 ₱ dozen; broilers, $3@4; tame Ducks, $4@5; Pekin, $5@5 50; Geese, $2@2 25 ₱ pair.

GAME—Ducks, Mallards, ₱ pair, 50@75c; Canvasbacks, 75c@$1; Sprig, 40@50c; Widgeon, 25@50; Teal, 35@50c; Quail, $1 25@1 50 ₱ dozen; Gray Geese, 50@75c ₱ pair; Brant, 30@50c; White, 25c; Honkers, 75c@$1; Cottontail, 20@40c.

MEATS—Beef, 4½@5c; Mutton, 6½c; Lamb, 9c; Veal, large, 5@5½c; small, 5@8½c; Hogs, 4@4½c; dressed Pork, 7c; Hams—Eastern, 14@15c; California, 11½c; Bacon—Light medium, 9½c; selected, 11c; extra light, 12½c; extra light boneless, 13½@14½c.

MISCELLANEOUS—Seeds—Alfalfa, new crop, 8@9c; Timothy, Eastern, 6@7c; Pop Corn, ear, 3@4c; shelled, 4½@5½c; Red Clover, 10@11c; Red Top, 6@7c ₱ lb. Nuts—Chile Walnuts, new, 11@12c; California Walnuts, 11@12c; Almonds, new, 14@16c; Peanuts, California, 6@7c; Eastern, 6@7c. Lard—California, cans, 8½@9c; Eastern, 8¾@10c. Hides—Salt, light, 5c; medium steers, 6c; heavy steers, 8c; heavy cows, 5c; dry, 9c. Tallow, 3½c.

SAN FRANCISCO MARKET.

SAN FRANCISCO, March 4th.

FLOUR—We quote: Net cash price for Family Extras, $4 15@4 25 ₱ bbl; Bakers' Extras, $4 20@4 30; Superfine, $3@3 35.

WHEAT—The demand has been somewhat active of late, and a fair volume of business has been transacted. Some holders ask as high as $1 50 ₱ ctl.

BARLEY—We quote as follows: No. 1 Feed, $1 40; common grades, $1 37½; Brewing, $1 42½@1 43¾ for fair to good and $1 45@1 47½ for choice.

OATS—The market has probably seen its worst for the present. We quote: Surprise, $1 90@1 95; milling, $1 85@1 90; good to choice feed, $1 77½@1 82½; fair, $1 70@1 75 ₱ ctl; Gray, $1 72½@1 77½ ₱ ctl.

CORN—We quote: Large Yellow, $1 30; Small Yellow, $1 35@1 36¼; White, $1 32½@1 35 ₱ ctl.

CRACKED CORN—Quotable at $29@30 ₱ ton.

OILCAKE MEAL—Quotable at $26 ₱ ton from the mills.

CORNMEAL—Millers quote: Feed at $28 50 to $29 50 ₱ ton; fine kinds for the table, in large and small packages, 3½@4c per lb.

CHOPPED FEED—Quotable at $23 50@24 50 ₱ ton.

SEEDS—We quote: Mustard Brown $2 75@3; Yellow, $2 50@2 75 ₱ ctl; Canary, 2¾@3c; Hemp, 3½c; Rape, $2@2 50; Timothy, 5½@5½c; Alfalfa, 7@8c ₱ lb; Flax, $2 60@2 75 ₱ ctl.

MIDDLINGS—Quotable at $18 50@19 50 per ton.

HAY—There is strong tone to prices, and buyers can obtain no concessions. We quote as follows: Wheat, $13@19; Wild Oat, $14@16; Barley, $12@15; Alfalfa, $11@12 ₱ ton.

STRAW—Quotable at 65@75c ₱ bale.

HOPS—Quotable at 30@35c ₱ lb, as to quality.

BRAN—Quotable at $15@15 50 ₱ ton.

RYE—Quotable at $1 35@1 37½ ₱ ctl.

BUCKWHEAT—Quotable at $1 40@1 50 ₱ ctl.

GROUND BARLEY—Quotable at $31@32 ₱ ton.

POTATOES—Stocks are of large magnitude, and prices remain easy. We quote: River Reds, 65@75c; Early Rose, 65@75c; Burbanks, 60@75c for Rivers, 65@80c for Petalumas and 90c@$1 35 ₱ ctl for Salinas; Oregon, 75c@$1 15 ₱ ctl.

ONIONS—Prices have kept regular for some days. Quotable at $3 50@3 65 ₱ ctl.

DRIED PEAS—We quote: Green, $2 25@2 75; Blackeye, $1 65@1 80; Niles, $1 50@1 60 ₱ ctl.

Merchandise Market.

BAGS—Calcutta Wheat Bags are firm at 6¾@7c; Wool Bags, 36@38c.

BARBED WIRE—We quote: California Wire, galvanized, 2 or 4-point, $4 65 per 100 lbs by the carload, and 4¾c ₱ lb for smaller lots; same, painted, $4 05 and $4 15, respectively; Galvanized Staples, 1¼c, and longer, 5c ₱ lb.

BRICK—Soft, $6; Red, $8 50; Hard, $10 ₱ M.

CANDLES—The product of the local Candle factories is quoted as follows: San Francisco Crystal Wax, 15½c for 16-oz. and 13½c for 14-oz.; Stearic Acid, 14-oz. 11½c.; Star, 14-oz. 11c; Eureka, 14-oz. 11c; Eagle, 12-oz., 10c; Cincinnati, 12-oz., 9c; Mission Chemical Wax, 14-oz., 12@16½c; do 16-oz., 17½@18c; Solar Sperm, 14-oz., 12c; do 16-oz., 14c; Adamantine, 12-oz. 11c; Eastern brands vary from 7c to 17¾c; Sperm, 25c; Paraffine, 11@11½c ₱ lb.

CANNED GOODS—Oysters, $1 10@1 65 ₱ 1-lb tins, and $1 90@2 65 for 2-lb tins; Clams, $1 50@2 90; Lobsters, $2 10@3 25; Chickens and Turkeys, $3; Green Peas, $1 25@1 40; Corn, $1 10@1 40; String Beans, $1@1 20; Lima Beans, $1 20@1 30; Asparagus, $2@2 25; Tomatoes, $1 ₱ dozen.

CHICORY — California, 5½@6c; German, 6½ to 7c.

CIGARS—Jobbing rates for California made are as follows: Seed, $16@40; Seed and Havana, $40@75; Clear Havana, $60@125 ₱ M.

COAL—Foreign Steam Coals, $7 75@8 60 on the spot and $7 25@8 25 to arrive; Southfield Steam, $12; Wellington, $12; Puget Sound Coals, $9; Coos Bay, $7.

COFFEE—Central American grades are quoted as follows:

Guatemala, prime washed	20¾@21½c
Guatemala, good, washed	20½@20⅝c
Guatemala, fair washed	19½@20 c
Guatemala, medium washed	17¾@19 c
Costa Rica, good, some blk. beans	20 @20½c
Salvador, good unwashed	19½@—
Inferior to ordinary qualities	15 @17½c

CORDAGE—The Tubbs Cordage Company turns out three styles, which are quotable as follows:

	New Process.	Duplex.	Manila.
1¼-inch	7c	9½c	13½c
12 thread	7½	10	14
6 and 9 thread	8	10½	14½
Bale Rope	—	9	12½

Other descriptions of Manila are quoted as follows: Whale and Bolt Line, Hawser-laid Rope for well-boring, Sand Pump Lines, 15c; Sash Cord, 15½c; Lanyard and Tarred Rope, 13c; Lath Yarn, 7½c for Duplex and 11½c for Manila; Hop Twine, in balls, tarred, 13c; Grape-vine Twine, 13½c in coils and 13½c in balls; Spring Twine, 15c; Binder Twine; 650 feet to the lb, 13½c.

DESSICATED COCOANUT—Schepp's (Eastern) is quoted as follows: 1-lb papers (in cake boxes, 15 lbs), 30c; 1-lb papers (in bread boxes, 30 lbs), 30c; 1-lb tin cannisters (in wood case, 30 lbs), 31½c; 1-lb pails (in wood case, 30 lbs), 32½c ₱ lb. Pioneer (California) is quoted at 25c ₱ lb in assorted tins, 24c in 1-lb tins and 10@12c in bbls.

DRUGS—We quote: Bi-Carb. Soda, 3@3½c; Caustic Soda, 3¾@4½c; Sal Soda, $1 05@1 15 for Pacific and $1 15@1 20 for English; Soda Ash, $1 80@2 12½; California Crystals, 33@34c for refined and 3½@35c ₱ lb for powdered.

DRY GOODS—Prints are generally jobbing at 4½@7; Ginghams and Suitings, 7@12c; Lawns, 8½@12½c; Brown Cottons, 4½@9c; Bleached Cottons; 6@13½c; Brown Sheetings and Shirtings, 11½@25c.

FISH—Codfish, 6½c; Alaska Canned Salmon, 80@92½c.

LEATHER—Sole, 26@29c for good heavy, 22@24c for good medium and light; Buff, 12@14c ₱ foot; Side, 12@14c ₱ foot; Calf Skin, 60@75c ₱ lb; Kip Skin, $36@60 per dozen; Harness Leather, 27@30c ₱ lb for heavy and 22@25c for No. 2.

LUMBER—Cargo lots of Pine or Fir at mill ports are quoted as follows: Rough merchantable, 40 feet and under, $10; above 40 feet and up to 80 feet, $11@14; above 80 feet, $18@35, dressed tongued and grooved, $18; Shingles, $2 25; Laths, 4 feet, $2.

MALT LIQUORS—Tennent's Ale, $3 50@4; Tennent's Stout, $3 25@3 50; Guinness' Stout, $3 25@4; Falk's Milwaukee Beer, $16 50 per cask for qts and $17 for pints; Conrad Seipp Brewing Company's Milwaukee Lager, $15 50 ₱ 6 dozen qts and $16 ₱ 6 dozen pints.

MATTING—Common, $4 50; Contract, $5 to $6 50; Fine Contract, $7@8; Imperial, $9@10 ₱ roll of 40 yards.

MATCHES—Eastern Parlor, $1 60; local Percussion, 30@35c ₱ gross.

METALS—Pig Iron, $24@30 to arrive and $26@32 for spot lots.

NAILS—Revised rates since January 27th are as follows:

	Card rates.	200-keg lots.
Iron cut	$2 90	$2 75
Steel cut	3 00	2 85
Standard Wire	3 50	3 40

Less 2 per cent cash.

NAVAL STORES—Spirits Turpentine, 58c; no change in other kinds.

OIL—China Nut, 66@69c; Cocoanut, 55c in bbls and 60c in cases; California Linseed, 65c for raw and 67½c for boiled.

PAINTS—Pacific Rubber mixed, all house colors, $1 25@1 65; wagon colors, $2 60@$3 65.

PAPER—California Straw Wrapping, 85c, 90c, $1 and $1 10 ₱ ream for the four styles.

QUICKSILVER—Nominal at $49.

RICE—Mixed China, $4 25@4 30; extra No. 1, $5@6 50 per two mats; Hawaiian, 5⅜@5⅝c ₱ lb.

RUBBER GOODS—The net prices for three-ply and four-ply Rubber Hose are 7@19c for ½-inch, 7@23c for ¾-inch, 16@31c for 1-inch, 20@39c for 1¼-inch, 24@47c for 1½-inch, 32@62½c for 2-inch, and 40@$1 for 2-inch; Suction Hose, 37@50c for 1-inch, 56@82½ for 1½-inch, and 75c@$1 50 for 2-inch; Steam Fire Engine Hose, 80c@$1 25. These are the prices of the Gutta Percha and Rubber Manufacturing Company.

SALT—$12@25 will cover all brands of English factory make.

SOAP—Pale and Chemical olive, 4@5c; fancy kinds, 7@8c; Castile, 7@7½c for brown and 12@13c for white.

SPICES—Sago, 4c; Tapioca, 4c; Citron, 25c; Ginger, 13@14½c.

STARCH—All kinds may be quoted at 6½@8½c in boxes.

SUGAR—The revised lists are as follows for 25-bbl lots in bbls:

	American. Feb. 26th.	California. Feb. 27th.
Cube	6½c	6¾c
Crushed	6½	6¾
Fine Crushed	6½	6¾
Powdered	6½	—
Extra Powdered	—	6¾
Extra Fine Powdered	6¾	—
Dry Granulated	6¼	6½
XX Dry Granulated	6¼	—
Confectioners' Circle A	6⅛	6⅜
White Extra C	5½	—
Extra C	5⅛	4¾
Golden C	4⅞	4½

SYRUP—Bbls, 25c; hf bbls, 27½c; kegs, 32½c; tins, 42½c.

TEA—Good medium grades Japan are jobbing at 25@35c.

TOBACCO—Plug, 33@72c; Smoking, 35@75c ₱ lb; Fine Cut Chewing, in foil and pails, $6 25@9.

WHISKY—We quote: High proof, $1 75 to $2; low proof, $2@2 50; various brands of Bourbon, $2 25@5 50 ₱ gallon, according to age.

WINE—French Claret, $62@66 ₱ cask; Champagne, $16@32 ₱ basket; California bulk descriptions are quoted as follows: Angelica, $1 05 to $1 25; Claret, 50@75c; Port, $1@3 50; Sherry, $1 15 to $1 25; White, 45c@$1 50 ₱ gal.

WOODENWARE—The Pacific Woodenware and Cooperage Company's price list quotes three-hoop Painted Pails at $3; varnished do, black hoop, $3 25; varnished do, galvanized hoop, $3 75; white do, galvanized hoop, $3 75@5, and brass bound do, $7 50@9 ₱ dozen.

YEAST POWDERS—Standard brands of full weight, 16-ounce cans, $4 50 ₱ dozen, and other sized cans in proportion.

SAN FRANCISCO STOCK SALES.

SAN FRANCISCO, March 4, 1891.

MORNING BOARD.

Ophir	3 50@3 25	Challenge	1 85
Mexican	2 40	Occidental	90c
G. & C.	1 95	Lady W	15c
B. & B.	2 95	Andes	1 25c
Con. Va	6⅞	Scorpion	15@20c
Savage	2 00	E. B. & B.	25c
Chollar	2 10	New York	15c
Potosi	4 60	Prize	20c
H. & N.	1 95	Navajo	20@25c
Point	1 35@1 40	Belle Isle	75c
Jacket	2 10	N. B. Isle	50c
Imperial	15@20c	Com'wealth	75@80c
Kentuck	35c	N. Com'with	55c
Alpha	75c	Queen	20c
Belcher	1 35	Delmonte	25c
Confid'nce	4 15	Bodie	1 15
S. Nevada	2 25	Bulwer	40c
Utah	70@75c	Mono	65c
Bullion	2 10	Kennedy	4 25
Exchequer	70@75c	Peer	10c
Seg. Belcher	85c	Crocker	10c
Overman	2 05	Peerless	10@15c
Justice	85c	Weldon	5@10c
Union	2 35	C. E. Light	17
Alta	70c	Geary-st R R	90
Caledonia	60c	Omnibus R. R.	75c
Silver Hill	20c	Om'bus C'bl B'ds	117

AFTERNOON SESSION.

Ophir	3 55	Lady W	15c
Mexican	2 25	Andes	1 25
G & C	1 95	Scorpion	20c
Best & B	3 00	E. B. & B.	25c
Con. Va	6⅞	Benton	2 00
Savage	1 85	N. Y	15c
Chollar	2 10	Eureka	3 75
Potosi	4 60	Prize	15c
H. & N.	1 90	Navajo	20c
Point	1 35	Belle Isle	65c
Jacket	2 25	N. B. Isle	50@55c
Imperial	15c	Holmes	2 00
Kentuck	40c	Queen	25c
Alpha	70c	do, assesed 15c.	
Belcher	1 40	Com'wealth	75c
S. Nevada	2 30	N. Com. W	50@52c
Utah	70c	Delmonte	30c
Bullion	2 10	Bodie	1 15
Exchequer	75c	Bulwer	40c
Seg. Belcher	80c	Syndicate	5c
Overman	2 05	Mono	60c
Justice	90c	S. King	10c
Union	2 35	Peer	10c
Alta	70c	Crocker	10c
Caledonia	60c	Central	5c
Challenge	1 80@1 85	Weldon	10c
Occidental	85c		

"DON'T feel well," and yet you are not sick enough to consult a doctor—we will tell you just what you need. It is Hood's Sarsaparilla, which will lift you out of that uncertain, uncomfortable, dangerous condition, into a state of good health, confidence and cheerfulness.

FOR allaying Hoarseness and Irritation of the Throat, it is daily proved that "Brown's Bronchial Troches" are a mild remedy, yet very efficacious.

IF YOU KNEW how easy it was to rid yourself of face pimples and blotches, you would take a few bottles S. S. S. and remove them.

HER FACE HER FORTUNE.

"I was annoyed for a year with pimples and blotches on the face. I consulted prominent physians and used different kinds of advertised medicines without any benefit. Finally I tried Swift's Specific, and the smoothness of my skin was completely restored by the use of a few bottles."

CHARLOTTE RANDOW,
Thalia Theater, New York City.

BOOKS ON BLOOD AND SKIN DISEASES FREE.
THE SWIFT SPECIFIC CO., Atlanta, Ga.

BEECHAM'S PILLS
ACT LIKE MAGIC
ON A WEAK STOMACH.
25 Cents a Box.
OF ALL DRUGGISTS.

The Celebrated French Cure,
Warranted to cure "APHRODITINE" or money refunded.

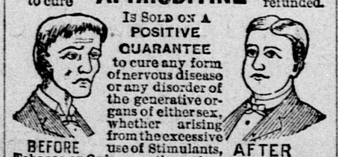

IS SOLD ON A POSITIVE GUARANTEE to cure any form of nervous disease or any disorder of the generative organs of either sex, whether arising from the excessive use of Stimulants, Tobacco or Opium, or through youthful indiscretion, over indulgence, &c., such as Loss of Brain Power, Wakefulness, Bearing down Pains in the back, Seminal Weakness, Hysteria, Nervous Prostration, Nocturnal Emissions, Leucorrhœa, Dizziness, Weak Memory, Loss of Power and Impotency, which if neglected often lead to premature old age and insanity. Price $1.00 a box, 6 boxes for $5.00. Sent by mail on receipt of price.

A WRITTEN GUARANTEE is given for every $5.00 order received, to refund the money if a Permanent cure is not effected. We have thousands of testimonials from old and young, of both sexes, who have been permanently cured by the use of Aphroditine. Circular free. Address

THE APHRO MEDICINE CO.
PACIFIC BRANCH,
22 Sansome Street, San Francisco, Cal.
SOLD BY
R. J. VAN VOORHIES, DRUGGIST, 800 J STREET, SACRAMENTO, CAL. ja20-3mTTS

Capay Valley Fruit Lands.

CAPAY VALLEY!

The Earliest Fruit Land in the State.

Equal in All Respects to the Famous Vaca Valley, Which It Adjoins.

UNPRECEDENTED TERMS.

INTEREST ONLY FOR FIVE YEARS AT 7 PER CENT.

Capay Valley is situated in Yolo County, about 90 miles by rail from San Francisco, and is traversed in its entire length by the Woodland, Capay and Clear Lake Railroad, the distance from Esparto to Rumsey being 21 miles.

The Capay Valley Land Company is offering the most fertile lands in this beautiful valley upon terms which enable the purchaser to pay for the land out of its own product, viz: Interest only for five years at 7 per cent. The only condition imposed is, that a reasonable proportion of the land purchased shall be planted to fruit trees or vines. Land may be bought without this condition on payment of 20 per cent. cash and remaining 80 per cent. at the end of five years, with interest annually in advance, at 7 per cent. The various tracts owned by the Capay Valley Land Company have been subdivided into 10 and 20-acre lots, which are for sale at prices varying from $50 to $150 per acre. Similar unimproved land in Vaca Valley has recently been sold at $400 to $500 per acre.

These Capay Valley lands are under the most favorable climatic conditions for the prosecution of profitable fruit growing, and the locality has proved itself to be one of the earliest in the State. The grape crop of 1890 from the company's vineyard at Cashmere was picked, dried and shipped to Chicago and Philadelphia before the Fresno County grapes were ripe.

The railroad passes through all of the tracts owned by the Capay Valley Land Company, thus insuring excellent shipping facilities; and land may now be purchased in the immediate proximity of either of the following stations: Capay, Cadenasso, Surrey, Guinda, Sauterne, Cashmere or Rumsey.

At many of these places fine orchards of the choicest and earliest varieties of peaches and apricots may already be seen, and during the coming season considerable additional acreage will be planted out. One of the recent sales made by the company was that of the Tancred Tract, containing 600 acres, to a colony association. This tract has been subdivided into forty holdings, all of which will be planted to fruit trees this season.

The fine orchards on the Guinda Tract, where 400 acres have been sold, are especially worthy of mention, and it is a significant fact that several of the blocks are owned by successful Vaca Valley fruit-growers, who expect to make their earliest shipments from here.

Too much stress cannot be laid upon the great advantage to the fruit-grower of being in early locality. In most cases it makes the difference between success and failure. The industrious orchardist of Capay Valley may rest assured that he will derive all the benefits gained by the first fruit shipments of the season, and that 20 acres of this rich land, when the trees are in bearing, will yield a handsome and assured income.

The Capay Valley Land Company has an agent residing in the valley, whose duty it is to show the various tracts to land seekers.

Four townsites have been laid out in different points in the valley, viz: Esparto, Cadenasso, Guinda and Rumsey. Town lots may now be purchased at reasonable prices and on easy terms.

The enterprising and flourishing town of Esparto is situated at the lower end of the valley, and $125,000 worth of substantial buildings have already been erected, including a fine four-story brick hotel, two large brick blocks and waterworks, with pipes laid in the streets, besides extensive warehouses and numerous residences. The town has a postoffice, school-house and a weekly paper, and the fine railroad depot contains telegraph and express offices.

Postoffices have also been established at Guinda and Rumsey. This latter place, situated at the head of the valley, is the present terminus of the railroad. The comfortable little hotel makes excellent quarters for hunters as well as land-seekers.

The advantages enjoyed by the settler in Capay Valley may be thus concisely summed up:

A soil of great fertility, yielding bountifully of every crop.

A soil and climate which will ripen all kinds of fruit and vegetables earlier than anywhere else in the State.

A climate perfectly adapted to the curing of raisins and drying of fruit, without the aid of artificial evaporators.

A location that is central and close to markets. Railroad communication which enables shipments to be made quickly and cheaply. Lands which are sold cheaper and on better terms than anywhere else in the State.

FOR MAPS AND ALL INFORMATION REGARDING THE CAPAY VALLEY LANDS, APPLY TO OR ADDRESS

WM. H. MILLS,
Fourth and Townsend Streets, - - - - SAN FRANCISCO.

THE NATIONAL AGREEMENT.

Warrant Sworn Out for Pitcher Baldwin's Arrest.

ST. LOUIS, March 3.—President Von Der Ahe of the St. Louis Browns swore out a warrant to-day, charging Mark Baldwin, the well-known pitcher, with conspiracy. Baldwin jumped his contract with the Columbus Association team and went to the League. He was here trying to sign some of Von Der Ahe's players. Baldwin escaped before the warrants could be served.

LEAGUE DELEGATES MEET.

NEW YORK, March 3.—Delegates to the National League ball meeting were in session all day and evening.

It is stated that the entire time was spent in the revision of the constitution, and that only such changes were made as to make the document conform to the new national agreement. The Cincinnati muddle was also under consideration.

American Trotting Association.

CHICAGO, March 3.—The second Biennial Congress of the American Trotting Association began here to-day. Seventy delegates were present, representing 205 associations. The officers elected for the next two years are: President, D. C. Beaman of Denver; Vice-President, W. P. Ijams of Terre Haute; Treasurer, M. L. Williams of Detroit; Secretary, J. H. Steiner of Indiana. A Board of Directors and Vice-Presidents representing each State was also elected. The Treasurer's report showed that the association was in a prosperous condition.

A committee was appointed to make some minor changes in the By-laws. The general office will be continued in Detroit, but the Secretary also authorizes an office in Chicago.

Hard on Fruit and Flowers.

LAUREL (Md.), March 3.—Heavy snow and intense cold have killed the peach buds throughout the State, and will result in heavy losses to the farmers, who last year suffered faom failure of crops. The outlook is gloomy, and likely to have a bad effect on business.

A Mystery.

How the human system ever recovers from the bad effects of the nauseous medicines often literally poured into it for the suppositive relief of dyspepsia, liver complaint, constipation, rheumatism and other ailments, is a mystery. The mischief done by bad medicines is scarcely less than that caused by disease. If they who are weak, bilious, dyspeptic, constipated or rheumatic, would oftener be guided by the experience of invalids who have thoroughly tested Hostetter's Stomach Bitters, they would in every instance obtain the speediest aid derivable from rational medication. This medicine is a searching and at the same time a thoroughly safe remedy, derived from vegetable sources, and possessing, in consequence of its basis of pure spirits, properties as a medicinal stimulant not to be found in the fiery local bitters and stimulants often resorted to by the debilitated, dyspeptic and languid.

The Bank of England was established in 1694, and is older than any of the institutions of the class in any other of the great nations. It was not the first of the important financial houses, however. The Bank of Venice was created in 1101, that of Genoa in 1407, that of Hamburg in 1619, and that of Rotterdam in 1635. In 1803 the Bank of France was established.

SCOTT'S EMULSION
DOES CURE CONSUMPTION
In its First Stages.
Be sure you get the genuine.

WISTAR'S Balsam
Coughs, Sore Throat, Bronchitis, Hoarseness, Croup, Whooping Cough, Asthma, Influenza and Consumption yield at once to the wonderful power of this remedy. None genuine unless signed "I. BUTTS."
OF WILD CHERRY

HUMPHREYS' VETERINARY SPECIFICS
For Horses, Cattle, Sheep, Dogs, Hogs, AND POULTRY.
500 Page Book on Treatment of Animals and Chart Sent Free.
CURES { Fevers, Congestions, Inflammation
A.A.—Spinal Meningitis, Milk Fever.
B.B.—Strains, Lameness, Rheumatism.
C.C.—Distemper, Nasal Discharges.
D.D.—Bots or Grubs, Worms.
E.E.—Coughs, Heaves, Pneumonia.
F.F.—Colic or Gripes, Bellyache.
G.G.—Miscarriage, Hemorrhages.
H.H.—Urinary and Kidney Diseases.
I.I.—Eruptive Diseases, Mange.
J.K.—Diseases of Digestion, Paralysis.
Single Bottle (over 50 doses), - - .60
Stable Case, with Specifics, Manual, Veterinary Cure Oil and Medicator, $7.00
Jar Veterinary Cure Oil, - - 1.00
Sold by Druggists; or Sent Prepaid anywhere and in any quantity on Receipt of Price.
HUMPHREYS' MEDICINE CO., Corner William and John Sts., New York.

HUMPHREYS' HOMEOPATHIC SPECIFIC No. 28
In use 30 years. The only successful remedy for Nervous Debility, Vital Weakness, and Prostration, from over-work or other causes. $1 per vial, or 5 vials and large vial powder, for $5. Sold by Druggists, or sent postpaid on receipt of price.—HUMPHREYS' MEDICINE CO., Cor. William and John Sts., N. Y.

Railroad Time Table.

SOUTHERN PACIFIC COMPANY
[PACIFIC SYSTEM.]

JANUARY 19, 1891.

Trains Leave and are Due to Arrive at Sacramento:

LEAVE	TRAINS RUN DAILY.	ARRIVE
6:15 A	Calistoga and Napa	11:40 A
3:5 P	Calistoga and Napa	8:40 P
12:50 A	Ashland and Portland	5:55 A
4:30 P	Deming, El Paso and East	7:00 P
7:30 P	Knights Landing	7:10 A
10:50 A	Los Angeles, Ogden and East—Second Class	9:35 A
12:05 P	Central Atlantic Express for Ogden and East	2:25 A
11:00 P	Oroville	8:15 A
3:00 P	Red Bluff via Marysville	10:30 A
3:00 P	Redding via Willows	10:30 A
10:40 A	San Francisco via Benicia	4:00 P
2:25 A	San Francisco via Benicia	11:40 A
6:15 A	San Francisco via Benicia	12:35 A
8:40 A	San Francisco via Benicia	10:40 P
3:05 P	San Francisco via Benicia	8:40 P
*10:00 A	San Francisco via steamer	‖6:00 A
10:50 A	San Fran. via Livermore	2:50 P
10.50 A	San Jose	2:50 P
4:30 P	Santa Barbara	9:35 A
6:15 A	Santa Rosa	11:40 A
3:05 P	Santa Rosa	8:40 P
8:50 A	Stockton and Galt	7:00 P
4:30 P	Stockton and Galt	9:35 A
12:05 P	Truckee and Reno	2:25 A
11:00 P	Truckee and Reno	8:15 A
12:05 P	Colfax	8:15 A
6:15 A	Vallejo	11:40 A
3:05 P	Vallejo	†8:40 P
*6:35 A	Folsom and Placerville	*2:40 P
*3:10 P	Folsom and Placerville	*11:35 A

*Sunday excepted. †Sunday only. ‖Monday excepted. A.—For morning. P.—For afternoon.

RICHARD GRAY, Gen. Traffic Manager.
T. H. GOODMAN, General Passenger Agent.

JURGEN LUTERS,
(Successor to H. WITTPEN),
GENERAL TRUCKMAN.
LEAVE ORDERS AT RESIDENCE, 916 Twelfth street, between I and J, Sacramento. All kinds of hauling promptly attended to. fe21-1m

GROCERIES.
HAVING BOUGHT OUT THE GROCERY business corner Twentieth and J streets, we are now prepared to furnish the best groceries, and at the lowest prices, to all our friends and patrons. Will open THURSDAY, February 19th. RUDECH & COSSICH. fe17-1m

TO WEAK MEN Suffering from the effects of youthful errors early decay, wasting weakness, lost manhood, etc., I will send a valuable treatise (sealed) containing full particulars for home cure, FREE of charge. A splendid medical work; should be read by every man who is nervous and debilitated. Address, Prof. F. C. FOWLER, Moodus, Conn.

DRUNKENNESS LIQUOR HABIT.
IN ALL THE WORLD THERE IS BUT ONE CURE.
Dr. HAINES GOLDEN SPECIFIC
It can be given in coffee, tea, or in articles of food without the knowledge of patient if necessary it is absolutely harmless and will effect a permanent and speedy cure, whether the patient is a moderate drinker or an alcoholic wreck. IT NEVER FAILS. It operates so quietly and with such certainty that the patient undergoes no inconvenience, and soon his complete reformation is effected. 48 page book free. To be had of JOSEPH HAHN & CO., Fifth and J Streets.

GUTHRIE BROS.,
PRACTICAL PLUMBERS, STEAM AND Gas Fitters. Roofing and Jobbing. Terms reasonable. 127 J Street.

Edwin K. Alsip & Co., Real Estate Agents.

SOUTH SACRAMENTO.
--We Herewith Present You With--
PRICE LIST OF LOTS
--Which are Offered--
For 15 Days From February 16, 1891.

They front on Y street, continued (which is under contract to grade and will be completed in 10 days), and Orange Avenue, which is graded. The blocks are all numbered. Ride out and select a lot, they are to the left of railway.

BLOCK 6, inside lots -	$125 each
BLOCK 7, inside - -	130 each
BLOCK 7, corners - -	145 each
BLOCK 8, inside, on Y street -	125 each
BLOCK 8, inside, on Orange avenue - - - -	130 each
BLOCK 8, corners - -	140 each

THE TERMS are one-fourth cash, deferred payments in monthly installments of $10, purchaser paying taxes on lots. Remember these prices stand for 15 days only. HALF ACRES from $250 to $425 each on same terms.

We will build a dwelling on any lot paid for, and take the cost of dwelling in these payments: One-fifth down, balance in monthly installments of $15, with interest at 7 per cent. per annum.

Every young gentleman and lady who wishes a safe investment should purchase a lot.

—APPLY TO—
EDWIN K. ALSIP & CO., Managers,
Real Estate and Insurance Agents, 1015 Fourth St., Sacramento.

Political.

ALONZO CONKLIN,
Citizens' and Republican Nominee for
THIRD TRUSTEE.
fe20-td

FRANK RUHSTALLER,
Democratic Nominee for
THIRD TRUSTEE.
fe28-td

J. D. YOUNG,
Republican Nominee for
CITY AUDITOR.
fe 0-td

C. M. HARRISON,
Democratic Nominee for
CITY AUDITOR.
fe28-td

H. C. CHIPMAN,
Citizens' Nominee for
CITY AUDITOR.
fe20-td

J. J. BUCKLEY,
Republican Nominee for
CITY ASSESSOR.
fe20-td

VOTE FOR
ROBERT H. HAWLEY,
Regular Nominee on Citizen's Ticket for
CITY ASSESSOR. fe21-td

GEORGE A. PUTNAM
Republican Nominee for
C