COMMERCIAL.

SACRAMENTO MARKET.

SACRAMENTO, March 7th.

FRUIT—Lemons—Sicily, $6 50@7 ₱ box; California, $3@4 50; Limes, $7@8 ₱ box; 75c @$1 ₱ 100; Bananas, $2 50@3 50 ₱ bunch for Island; Cocoanuts, $7@8; California Oranges—Los Angeles, $2@2 25 ₱ box; Riverside, $3@3 50 ₱ box; do Navels, $4 25@4 50 ₱ box; Mandarins, $1 25 ₱ box; Pineapples, 60c each; $7 ₱ dozen; Apples—Spitzenberg, $2 25@2 75 ₱ box; Rhode Island Greenings, $1@1 50 ₱ box; mixed varieties, $1@1 25 ₱ box; Pears, $1 25@2 ₱ box.

CANNED GOODS—Assorted table, $2@2 10; Apples, $1 60; Apricots, $1 90; Blackberries, $1 95; Cherries, $2 40@2 60; Currants, $2 25; Gooseberries, $1 80@1 90; Muscat Grapes, $1 55@1 60; Plums, $1 60; Quinces, $1 95; Raspberries, $2 70; Strawberries, $2 70.

BREADSTUFFS—Flour, $4 50 ₱ bbl; Oatmeal, 10-lb sacks, 4c ₱ lb, $3 80 ₱ 100-lb sack; Cornmeal, white, $2 25 ₱ 10-lb sacks; yellow, $2 10 ₱ 25-lb sacks; Cracked Wheat, $2 50, 10-lb sacks; $2 30, 100-lb sacks; Hominy, $3, 10-lb sacks; $2 80 ₱ 100-lb sacks; Graham, $2 45, 10-lb sacks; $2 25, 100-lb sacks.

HAY, GRAIN AND FEED—Oat Hay, $12@15 ₱ ton; Alfalfa, do, $11@13 ₱ ton; Bran, $17 ₱ ton; Middlings, $20 ₱ ton; Barley, whole, paying $1 40@1 45; rolled, $1 60@1 65; Wheat (choice milling), paying $1 40@$1 45 ₱ cwt; Rye, $1 40; Tame Oats, $2@2 25; Corn, paying $1 35@1 40 ₱ cwt.

VEGETABLES—Onions, Silverskins, $4 50@5 ₱ cwt; Onions, Red, $3@3 50; Cabbage, 50c@$1; Carrots, 50c@60c ₱ 100 ℔s; Turnips, new, $1@1 25 ₱ sack; bunch vegetables, 12½c ₱ doz; Parsnips, $1@1 50; Beets, 75c @$1; Horse Radish, 10c ₱ ℔; Garlic, 20@25c; Artichokes, 75c@$1 ₱ doz; Dried Peppers, 20@25c; Green Peas, common, 8@10c; do, sweet, 10@12c; Potatoes—Early Rose, 90c@$1; Peerless, $1@1 25; Burbanks, $1 40@1 50; Centennial, $1@1 25 ₱ ctl; Sweet Potatoes, $2@2 50 ₱ sack; Celery, 75c ₱ doz; Spinach, 5c ₱ ℔; String Beans, 4@5c; Summer Squash, 3@4c; Cauliflower, $1 ₱ doz; Green Peppers, 10@12c ₱ ℔; Okra, 10@12½c; Red Cabbage, 3c ₱ ℔; Savoy Cabbage, 90c ₱ doz.

DAIRY PRODUCTS—Butter—Valley, 22@23c ₱ ℔; Fancy Petaluma, 26@27 ₱ ℔; Eastern Creamery, fancy, 21@22c; Pickle Roll, 22@23c; packed in firkins, choice, 18@25c; common, 12½@13c. Cheese—California, 15@16c; Young America, 17@18c; Eastern Cream, 15@16c; Limburger 18@20c; genuine Swiss, 32½@35c; American Swiss, 21c; Martin's Cream, 17@18c. Eggs, 18@20c; California Ranch Eggs, 19@21c; Eastern Eggs, 15@16c.

POULTRY—Dealers' prices: Live Turkeys, hens, 12@13c; gobblers, 11@12c; dressed, 14@15c; full-grown Chickens, $4@5 ₱ dozen; young roosters, $4@5 ₱ dozen; broilers, $3@4; tame Ducks, $4@5; Pekin, $5@5 50; Geese, $2@2 25 ₱ pair.

GAME—Ducks, Mallards, ₱ pair, 50@75c; Canvasbacks, 75c@$1; Sprig, 40@50c; Widgeon, 25@50; Teal, 35@50c; Quail, $1 25@1 50c ₱ dozen; Gray Geese, 50@75c ₱ pair; Brant, 30@50c; White, 25c; Honkers, 75c@$1; Cottontail, 20@40c.

MEATS—Beef, 6c; Mutton, 8c; Lamb, 9c; Veal, large, 5@5½c; small, 8@8½c; Hogs, 4@4½c; dressed Pork, 8c; Hams—Eastern, 14@15c; California, 11½c; Bacon—Light medium, 9½c; selected, 11c; extra light, 12½c; extra light boneless, 13½@14½c.

MISCELLANEOUS—Seeds—Alfalfa, new crop, 8@9c; Timothy, Eastern, 6@7c; Pop Corn, ear, 3@4c; shelled, 4½@5½c; Red Clover, 10@11c; Red Top, 6@7c ₱ ℔. Nuts—Chile Walnuts, new, 11@12c; California Walnuts, 11@12c; Almonds, new, 14@16c; Peanuts, California, 6@7c; Eastern, 6@7c. Lard—California, cans, 8½@9c; Eastern, 8¾@10c. Hides—Salt, light, 5c; medium steers, 6c; heavy steers, 8c; heavy cows, 5c; dry, 9c. Tallow, 3½c.

SAN FRANCISCO MARKET.

SAN FRANCISCO, March 7th.

FLOUR—Family extras are higher. No other change. We quote: Net cash price for Family Extras, $4 40@4 50 ₱ bbl; Bakers' Extras, $4 20@4 30; Superfine, $3@3 35.

WHEAT—The week winds up on an active and rather strong market. Quotable at $1 47½@1 48¾ ₱ ctl for good to choice shipping. Milling is said to have sold to-day at $1 50, though $1 51¼ is the general asking figure.

BARLEY—Was not quick of movement today, while prices were barely steady. We quote: No. 1 Feed, $1 40; choice, $1 41¼@1 42½; common grades, $1 38¾@ Brewing, $1 42½@$1 45 for fair to good and $1 46¼@1 47½ for choice.

OATS—Business is looking up and more activity is expected next week. We quote: Surprise, $1 90@1 95; milling, $1 85@1 90; good to choice feed, $1 77½@1 85; fair, $1 72½@1 75 ₱ ctl; Gray, $1 75@1 80 ₱ ctl.

CORN—Moderate sales within the quoted range. We quote: Large Yellow, $1 33¾@1 35; Small Yellow, $1 37½@1 40; White, $1 32½@1 37½ ₱ ctl.

CRACKED CORN—Quotable at $29@30 ₱ ton.

OILCAKE MEAL—Quotable at $26 ₱ ton from the mills.

CORNMEAL—Millers quote: Feed at $28 50 to $29 50 ₱ ton; fine kinds for the table, in large and small packages, 3½@4c per ℔.

CHOPPED FEED—Quotable at $23 50@24 50 ₱ ton.

SEEDS—We quote: Mustard Brown $2 75@3; Yellow, $2 50@2 75 ₱ ctl; Canary, 2¾@3c; Hemp, 3½c; Rape, $2@2 50; Timothy, 5½@5½c; Alfalfa, 6@7c ₱ ℔; Flax, $2 60@2 75 ₱ ctl.

MIDDLINGS—Quotable at $18 50@19 50 per ton.

HAY—Steady tone to prices. We quote prices as follows: Wheat, $13@19; Wild Oat, $14@16 50; Barley, $12@15; Alfalfa, $11@12 ₱ ton.

STRAW—Quotable at 65@75c ₱ bale.

HOPS—Quotable at 27½c ₱ ℔, as to quality.

BRAN—Quotable at $15@15 50 ₱ ton.

RYE—Quotable at $1 27½@1 32½ ₱ ctl.

BUCKWHEAT—Quotable at $1 40@1 50 ₱ ctl.

GROUND BARLEY—Quotable at $31@$32 ₱ ton.

POTATOES—A train of eleven cars was dispatched to Tennessee. A few fresh shipments will relieve the market greatly. We quote as follows: New Potatoes, $3@4c per ℔; River Reds, 65@75c; Early Rose, 65@75c; Burbanks, 60@75c for Rivers, 65@80c for Petalumas and 90c@$1 35 ₱ ctl for Salinas; Oregon, 75c@$1 25 ₱ ctl.

ONIONS—Quotable at $3 50@3 75 ₱ ctl.

DRIED PEAS—We quote: Green, $2 25@2 75; Blackeye, $1 65@1 80; Niles, $1 50@1 60 ₱ ctl.

BEANS—We quote: Bayos, $3 50@3 65; Butter, $3@3 25; Pink, $2 45@2 50; Red, $2 90@3; Lima, $3 75@4; Pea, $3@3 20; Small White, $2 90@3 ₱ ctl.

VEGETABLES—Asparagus is expected to be cheaper next week, as more liberal supplies are promised. Rhubarb is declining. Mushrooms are in fair receipt. The exhibit of String Beans continues liberal. Mushrooms, 6@15c for ordinary and 20@25c ₱ ℔ for Buttons; Cucumbers, $2 ₱ dozen; Rhubarb, 6@10c ₱ ℔; Egg Plant, —@—c ₱ ℔; Asparagus, 15@18c for ordinary and 20@25c ₱ ℔ for Alameda and Bouldin Island; Lima Beans, —c ₱ ℔; Green Peppers, 12½@15c ₱ ℔; Green Peas, 3@8c ₱ ℔; String Beans, 20@25c ₱ ℔; Tomatoes, 50c@$1 25 ₱ box; Summer Squash, 10@12½c ₱ ℔; Turnips, 75c ₱ ctl.; Beets, $1 ₱ sack; Carrots, feed, 40@50c; Parsnips, $1 25 ₱ ctl; Cabbage, 50@60c; Garlic, 3@5c ₱ ℔; Cauliflower, —@—c ₱ doz.; Dry Peppers, 15@20c; Dry Okra, 15@17½c ₱ ℔; Marrowfat Squash, $25 ₱ ton.

FRUIT—There is better inquiry for Oranges and more active trade is anticipated. We quote jobbing lots as follows: Apples, 75c@$1 ₱ box for common to good and $1 25@1 75 for choice; Mexican Limes, $7@7 50 ₱ box; California Limes, 75c@$1 ₱ box; Lemons, Sicily, $5@5 50; California Lemons, $2@3 for Riverside and $1 25@1 50 ₱ box for Los Angeles; Vacaville Oranges, 50c ₱ small box; Riverside Navel, $3@4; Riverside Seedlings, $1 75@2 25; Los Angeles Navels, $2@3; Los Angeles Seedlings, $1 25@1 50 ₱ box; Bananas, $1 50@2 50 ₱ bunch; Pineapples, $4@5 ₱ dozen.

DRIED FRUIT—We quote as follows: Apples, evaporated, in boxes, 10@11c; sliced, 8½c; quartered, 7½@8c; Pears, 4@5c for common and 6@8c for quartered unpeeled Bartlett; Figs, 2½@3c; do, pressed, in boxes, 4@5c; Pitted Plums, 10@11½c; Peaches, peeled, evaporated, 20@22½c; bleached, 12@13½c; common sun-dried, 10@11c; Apricots, bleached, 14@18c in sacks and 18@19c ₱ ℔ in boxes; Nectarines, 17@18c for white; California Prunes, 8@10c ₱ ℔; Grapes, 3¼@3¾c ₱ ℔ for stemmed and 1½@2½ for unstemmed; Raisins, $1 50@1 75 ₱ box for London Layers, 3-crown loose, $1@1 15; 2-crown loose, 75c@1 ₱ box.

BUTTER—Prices continue to weaken. We quote rates as follows: Fancy, 22½@23c; good to choice, 21@22c; fair to good, 19@20c; store lots, 15@17½c; Eastern, 12½@20c for ladle packed, 20@22½c ₱ ℔ for creamery.

CHEESE—Market weak. We quote: Choice to fancy, new, 12½@13c; fair to good, 11@12c; Eastern, ordinary to fine, 12½@14½c ₱ ℔.

EGGS—Are not quite so firm in price. Quotable at 17½@19c ₱ dozen, with sales at 20c for something extra fine.

POULTRY—Prices less firm. Live Turkeys—Gobblers, 15@17c; Hens, 17@18c ₱ ℔; Dressed Turkeys, 19@21c; Roosters, $4 50@5 for old and $7 50@9 for young; Broilers, $5@7 50; Hens, $5@8c; Ducks, $8@9 50 for young, and $6@7 for old; Geese, $1 50@$1 75 ₱ pair.

GAME—We quote: Hare, $1@1 25; Rabbits, $1@1 25 ₱ dozen.

PROVISIONS—We quote as follows: Eastern Hams, 12@12½c; California refrigerator-cured Hams, 11½@12c; Eastern Breakfast Bacon, 13@13½c; California Bacon, heavy and medium, 9@10c; do light, 12½@13c; do extra light, 13½@13½c; do clear sides, 9½@9¾c ₱ ℔; Pork, extra prime, $14@$14 50; do prime mess, $5 to $15 50; do mess, $16@$16 50; do clear, $17@$17 50; do extra clear, $18@18 50 ₱ bbl; Pigs' Feet, $12 50 ₱ bbs, Beef, mess, bbls, $7 50 to $8; do extra mess, bbls, $8 50@$9; do family, $11@$11 50 ₱ bbl; do smoked, 11½@12c ₱ ℔; Eastern Lard, tierces, 7¾@8¼c; do 10-lb tins, 9@9¼c; do 5-lb tins, 9½@9¾c; do 3-lb tins, 9¼@9½c; California Lard, tierces, 8½@8¾c; do kegs, 9¼c to 9½c; do 10-lb tins, 10@10½c; do 5-lb tins, 10¼c; do 10-lb pails, 10¾c; do 5-lb pails, 11c; do 3-lb pails, 11¼c ₱ ℔.

HONEY—We quote: White Comb, 11@15c; Amber, 8@10c; white liquid extracted, 6½@7c; Amber colored and candied, 5¼@6c ₱ ℔.

WOOL—We quote spring:

Eastern Oregon and Washington, ₱ ℔	14@20c
We quote fall:	
San Joaquin and Southern, free	10@14
Do, defective	8@10
Northern Lamb	16@17
Do, defective	14@15

HIDES AND SKINS—Quotable as follows:

	Sound.	Culls.
Heavy Steers, 57 ℔s up, ₱ ℔	7½@—c	6 @—c
Medium Steers, 40 to 56 ℔s	6 @—	4½@—
Light, 40 to 45 ℔s	5 @—	3½@—
Medium Cows, over 46 ℔s	5 @—	3¾@—
Light Cows, under 46 ℔s	5 @—	3¾@—
Kips, 17 to 30 ℔s	4 @—	3 @—
Dry Hides, usual selections	6 @—	5 @—
Calf Skins, 5 to 10 ℔s	6 @—	5 @—

Dry Hides, usual selections, 9c; Dry Kips, do, 9c ₱ ℔; Calf Skins, do, 9c; Cull Hides, Kip and Calf, 6c; Sound Dry Salt Hides, 5c; Cull Dry Salt Hides, 4c; Pelts, shearlings, 10@20c each; do, short, 30@50c each; do, medium, 65@90c each; do, long wool, 90c@$1 25 each; Deer Skins, summer, 37½c; do, good medium, 32½@35c; do, thin, 20@25c ₱ ℔; Goat Skins, 40@50c apiece for prime and perfect, 25@35c medium, 10@20c each for small.

MEAT MARKET—Following are the rates for whole carcasses from slaughterers to dealers: Beef—First quality, 6@6½c; second quality, 5@5½c; third quality, 4½@5c ₱ ℔. Veal—Quotable at 5@6½c for large and 5@8c ₱ ℔ for small. Mutton—Quotable at 8½@9c ₱ ℔. Lamb—Spring, 15c ₱ ℔. Pork—Live Hogs, on foot, grain fed, heavy, 4½@4¾c; light, 4⅞@5c; dressed Hogs, 7½@8c ₱ ℔.

EASTERN AND FOREIGN MARKETS.

NEW YORK, March 7th.

WHEAT—$1 12⅝ for March, $1 09⅝ for May, $1 07⅛ for June, $1 04⅛ for July, $1 01¾ for August, and $1 02⅜ for December.

SUGAR—Cuba Centrifugal, 5¾c.

CHICAGO, March 7th.

WHEAT—$1 01½c for May and 96⅞c for July.

LIVERPOOL, March 7th.

WHEAT—Strong. California spot lots, 8s 1d; off coast, 40s; just shipped, 39s; nearly due, 39s 9d; cargoes off coast, firm; on passage, 3d to 6d higher; English country markets, generally 6d to 1s dearer; French, very firm.

LIST OF LETTERS.

Remaining in the Postoffice at Sacramento on Monday, March 9, 1891:

Ladies' List.

Abbot, Miss Lucy C	Glenn, Mrs Emma		
Anderson, Mrs Dot	Green, Mrs Marchie		
Augusta, Emilia	Henderson, Miss Mattie		
Barber, Mrs Mary	Lewis, Miss Phœbe M		
Bronson, Mrs Jennie	McReynolds, Mrs L		
Brooks, Lillian M	Marshal, Mrs Flora		
Brow, Mrs Jennie	Morse, Miss Alice		
Cabriel, Maria Jose	Nealey, Miss Hattie		
Castleman, Mrs Stanley Joseph	Penentel, Mrs A B		
	Riley, Miss Jessie		
Cigler, Mrs Louise	Scott, Mrs Clara		
Coombs, Miss Jennie	Sheward, Mrs H E		
Costello, Mame	Simpson, Mrs Annie		
Daugherty, Miss Nellie	Simmons, Sarah		
Dolan, Mrs Maud	Slayback, Mrs C M		
Dwyer, Mrs	Spencer, Mrs John		
Empey, Mrs Chas	Steiner, Miss May		
Evens, Miss A F	Svanson, Miss Lydia		
Fassett, Mrs E A	Thomson, Miss May		
Fiske, Mrs C M	Wallis, Mrs M A		
Fischer, Miss Bertie	Ward, Mrs Bertha		
Frakes, Miss Lena J	Welch, Miss Lulu		
Fredrickson, Miss Mary	Yule, Mrs John		

Gentlemen's List.

Allen, Stephe J	Gullion, D	Miller, H J
Altown, J R	Greinn, E H	Morris, N
Andrews, Mr	Habe, Frank	Motzer, R L
Bauchert, Hiller	Handy, Fred	Mund, Charles
	Herdan, M T	Mulchinock, M
Bennett, Nordan S	Hesson, H H	Mueller, Max
	Hewlett, H H	O'Dowd, M
Bernhard, E F	Holmes, Judge	Parker, Geo G
Brown, W S	Samuel	Parker, Jas K
Bryant, John	How, John	Pierson, Anton
Bush, Frank	Huggins, Howard	Piggott, John
Butler, Sol W		Powell, L D
Border, E A-2	Johnson, C	Pugh, W F
Burton, George	Jones, Frank	Rethermeyer, C
Burbank, W	Jones, Oliver T	Rimasse, Chas
Campbell, Jos	Keefe, J	Richardson, A
Cone, W W-9	Kelly, John	Rodgers, L
Carnahan, J F	Knapp, Fred E	Rosenberger, J
Carl, S K	Kincade, Shirty	Rodgers, Phil
Cavitt, Wm C	Kraft, John	Russell, E S
Collins, Thos	Kehsler, W A	Schaffer, G M
Colman, B F	Larry, Joe	Shafer, Geo
Compton, Thos	Larsson, Alfred	Sheehan, Chas
Cooney, T F	Leary, Wm M	Simms, W M
Cooper, W A-2	Leahey, M P	Smith, Henry
Cooper, Geo-2	Leonard, J L	Sprague, E C
Cooper, Charles	Leonard, Caleb	Steuart, D L
Cowger, J H	Lindquist, C W	Stephen, D
Collen, E	Lindstrom,	Swan, Mr
Covert, E J	Charles	Taylor, Geo L
Cox, T J	Lorraine, C F	Tyler, G W
Dallman, S	Maglohonan,	Von Pragg, Jos
Danforth, E E	Charlie	Wabborn, F
Daly, James H	Malone, G W	Walton, Mr
Davis, John E	Martin, Master	Wheeler, W D,
Daugherty, Cyrus K	Frank	M D
	Mayo, William	White, F
Day, J H	McCarty, M	Willingham, G
Develin, Mr	McCarthy, Edward J	Williams, R
Dolleson, John		Williams, Rich
Elliott, Jack	McClure, E M	Wilson, A
Foy, James	McIntyre, P J	Wise, M
Gelb, Morris	MacMullen, Jr,	Woodworth,
Goldring, J H	James	Hon B R-3
Green, W A	Meeday, Yoth	Worth, Levi-2
Gross, H W	Miller, Geo F	Wudds, K

Miscellaneous.

United States Detective Association — Heaton & Co

Foreign.

Mercandias Milesi Bernardo — Jacques Mounie, Victorio Sartini
Joe Francisco Daraya — Frank Goularte Sa
Antonio Pereira Fortado — Costa

Third and Fourth Class Matter.

A G Ehrenberg & Co — Miss Mame Kelly

J. O. COLEMAN, Postmaster.

A ST. LOUIS PHYSICIAN.

He Tests a California Production.—His Report.

A St. Louis gentleman whose affliction was sick headaches was so surprised at their cure by Joy's Vegetable Sarsaparilla, that he called it to the attention of a relative, who happened to be Dr. F. A. Barrett, the well-known St. Louis physician of 2652 Shenandoah Street. The doctor saw at once that it differed from the potash preparations in that it was purely vegetable, and becoming interested, began a series of investigations, and in a subsequent letter candidly admitted its curative properties, and says:—

Wishing to test its virtues further, I used it in my own family, and prescribed it for patients who required a general system regulator. As a result, I can say it is an almost absolute cure for constipation, biliousness, dyspepsia, indigestion, and sick headaches. These troubles usually come from a disturbed condition of the stomach and bowels, and Joy's Vegetable Sarsaparilla is the best laxative and stomach regulator I have ever seen, and as a general system corrective is almost perfection.

[Signed] F. A. BARRETT, M. D.,
2652 Shenandoah St., St. Louis.

A prize worth winning has been offered by the East Indian Government. The prize is $25,000 for a practical machine for decorticating ramie.

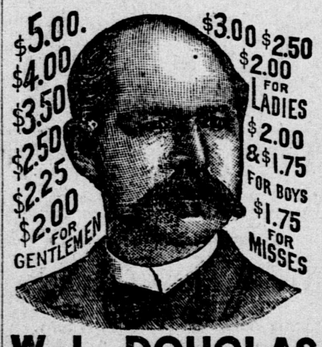

W. L. DOUGLAS $3 SHOE and other specialties for Gentlemen, Ladies, etc., are warranted, and so stamped on bottom. Address W. L. DOUGLAS, Brockton, Mass. Sold by WEINSTOCK, LUBIN & CO., Agents, Nos. 400 to 412 K street, Sacramento.

BEECHAM'S PILLS (THE GREAT ENGLISH REMEDY.) Cure BILIOUS and Nervous ILLS. 25cts. a Box. OF ALL DRUGGISTS.

Forty-five highest awards have been received by Sebury & Johnson from different International expositions for the superiority of their Porous Plasters and other goods. Benson's Plasters have many competitors but no rivals. It is not a nostrum. Get the Genuine.

THE NEWS OF THE WORLD IS CONTAINED in the WEEKLY UNION.

Banking Houses.

PEOPLE'S SAVINGS BANK.

Sacramento City ..... California

Guaranteed capital $410,000
Paid up capital 225,500
Reserve and surplus 56,000

Term and ordinary deposits received. Dividends paid semi-annually. Money loaned on real estate only.

☞To encourage children and people of limited means to save, deposits of $1 will be received and interest paid thereon. For further information address,

WM. BECKMAN, President.
GEO. W. LORENZ, Cashier.

NATIONAL BANK OF D. O. MILLS & CO.,

Sacramento, Cal.—Founded, 1850.

Saturday Hours ..... 10 A. M. to 1 P. M.

Directors and Shareholders:

D. O. MILLS	1,538 Shares
EDGAR MILLS, President	1,538 Shares
S. PRENTISS SMITH, Vice-Pres.	250 Shares
FRANK MILLER, Cashier	351 Shares
C. F. DILLMAN, Asst. Cashier	125 Shares
Other persons own	1,198 Shares

Capital and Surplus, $600,000.

☞Chrome Steel Safe Deposit Vault and Time Lock.

FARMERS' AND MECHANICS' SAVINGS BANK

Southwest Corner Fourth and J streets, Sacramento, Cal.

Guaranteed Capital $500,000

LOANS MADE ON REAL ESTATE. INTEREST paid semi-annually on Term and Ordinary Deposits.

B. U. STEINMAN ..... President
EDWIN K. ALSIP ..... Vice-President
D. D. WHITBECK ..... Cashier
C. H. CUMMINGS ..... Secretary
JAMES M. STEVENSON ..... Surveyor

DIRECTORS:
B. U. STEINMAN, EDWIN K. ALSIP,
C. H. CUMMINGS, W. E. TERRY,
SOL. RUNYON, JAMES MCNASSAR.
JAS. M. STEVENSON.

CALIFORNIA STATE BANK

And Safe Deposit Vaults,

SACRAMENTO, CAL.

Draws Drafts on Principal cities of the World.

Saturday Hours, 10 A. M. to 1 P. M.

OFFICERS:

President ..... N. D. RIDEOUT
Vice-President ..... FRED'K COX
Cashier ..... A. ABBOTT
Assistant Cashier ..... W. E. GEBER

DIRECTORS:
C. W. CLARKE, JOS. STEFFENS,
GEO. C. PERKINS, FRED'K COX,
N. D. RIDEOUT, J. R. WATSON.
W. E. GERBER.

SACRAMENTO BANK.

THE OLDEST SAVINGS BANK IN THE city, corner Fifth and J streets, Sacramento. Guaranteed capital, $500,000; paid up capital, gold coin, $300,000; loans on real estate in California, July 1, 1890, $2,898,442; term and ordinary deposits, July 1, 1890, $2,709,394. Term and ordinary deposits received. Dividends paid in January and July. Money loaned upon real estate only. The Bank does exclusively a savings bank business. Information furnished upon application to

W. P. COLEMAN, President.
ED. R. HAMILTON, Cashier.

CROCKER-WOOLWORTH NATIONAL BANK,

322 Pine street, San Francisco.

PAID-UP CAPITAL, $1,000,000. SURPLUS, $250,000.

DIRECTORS.

CHARLES CROCKER ... E. H. MILLER, JR.
R. C. WOOLWORTH ..... President
W. E. BROWN ..... Vice-President
W. H. CROCKER ..... Cashier

Business Cards.

ARCHITECTS.

N. D. GOODELL AND F. H. SCHARDIN have associated themselves together as Architects and Builders. OFFICE—Pioneer Hall, Seventh street, between J and K, Sacramento, Cal. Consultation and estimates made free of charge.

MRS. MARION STIRLING, M. D., LATE LADY PRINCIPAL OF DUFFERIN Medical College for Women, and Superintendent of Women's Hospitals and Dispensaries in Northern British India. Diseases of women and children a specialty. OFFICE—Room 7, Odd Fellows' Temple.

H. F. ROOT. ALEX. NEILSON. J. DRISCOL.
ROOT, NEILSON & CO.,
UNION FOUNDRY—IRON AND BRASS Founders and Machinists. Front street, between N and O. Castings and machinery of every description made to order.

Attorneys-at-Law.

D. K. TRASK,
LAWYER, FULTON BLOCK, LOS ANGELES, Cal. Attends to business in Southern California for non-residents and attorneys. Practices in all courts. Letters promptly answered.

CHARLES H. OATMAN,
ATTORNEY AND COUNSELOR-AT-LAW. OFFICE—420 J street, Sacramento, Cal. Notary Public.

A. L. HART,
ATTORNEY-AT-LAW—OFFICE, SOUTHwest corner Fifth and J streets. Rooms 12, 13 and 14, Sutter Building.

THOMAS W. HUMPHREY,
ATTORNEY AND COUNSELOR-AT-LAW. Southwest corner Seventh and J streets, Sacramento, Cal. Notary Public. Collections.

Dentistry.

F. F. TEBBETS,
DENTIST, 914 SIXTH ST., between I and J, west side, opposite Congregational Church.

DR. W. C. REITH,
DENTIST, LINDLEY BUILDING, southeast corner Seventh and J streets, Sacramento, Cal.

C. H. STEPHENSON,
DENTIST, CORNER SEVenth and J streets, over Lyon's Dry Goods Store.

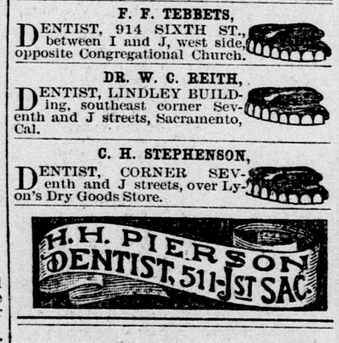

TINWARE.

You can buy your Tinware just as cheap of us as at any other place in the city. The cheap Tinware sold by some dealers at present, at prices to catch the eye and make you feel good is dear at any price; but if you must have it, we are ready to sell it to you. Do you want a good article at prices a little higher and an article that will do you some service? If so, buy some of our own make.

It Will Pay

As an investment, and your capital will bear good interest.

Tinning, Roofing and General Jobbing

Done by First-class Workmen.

M. MANASSE

610 J STREET,

MWF

$4 BUYS A CORD OF OLD LUMBER WOOD, OR $6 A TON of coal at the C. O. D. YARD, Fourth and I streets.

Political.

REGULAR

Republican Ticket.

FOR THIRD TRUSTEE,
ALONZO CONKLIN.
CITY AUDITOR,
J. D. YOUNG.
CITY ASSESSOR,
J. J. BUCKLEY.
COLLECTOR,
GEORGE A. PUTNAM.
FIRE COMMISSIONER,
(Long Term)
JOHN WEIL.
FIRE COMMISSIONER,
(Short Term)
W. B. MILLER.
Special Tax: YES.

ELECTION:

Tuesday, March 10, 1891.

By order Republican City Central Committee. A. J. JOHNSTON, Chairman.
A. J. GALLIGAN, Secretary. mr5-td

REGULAR

CITIZENS' TICKET.

For Third Trustee....ALONZO CONKLIN
City Auditor.....H. C. CHIPMAN
City Assessor.....R. H. HAWLEY
Collector.....S. B. SMITH
Fire Commissioner (Long Term).....
.....JOHN WEIL
Fire Commissioner (Short Term).....
.....J. M. MORRISON
mr7-8M

REGULAR

Democratic Ticket.

For Third Trustee.....
.....FRANK RUHSTALLER
City Auditor.....C. M. HARRISON
City Assessor.....
Collector.....
Fire Commissioner (Long Term)..—
Fire Commissioner (Short Term).....
.....J. M. MORRISON

Election, Tuesday, March 10, 1891.

By order Democratic City Central Committee. H. J. KILGARIFF, Chairman.
J. M. SULLIVAN, Secretary. mr7-3t

ALONZO CONKLIN,
Citizens' and Republican Nominee for
THIRD TRUSTEE.
fe20-td

FRANK RUHSTALLER,
Democratic Nominee for
THIRD TRUSTEE.
fe28-td

J. D. YOUNG,
Republican Nominee for
CITY AUDITOR.
fe 0-td

C. M. HARRISON,
Democratic Nominee for
CITY AUDITOR.
fe28-td

H. C. CHIPMAN,
Citizens' Nominee for
CITY AUDITOR.
fe20-td

J. J. BUCKLEY,
Republican Nominee for
CITY ASSESSOR.
fe20-td

VOTE FOR
ROBERT H. HAWLEY,
Regular Nominee on Citizen's Ticket for
CITY ASSESSOR. fe21-td

GEORGE A. PUTNAM
Republican Nominee for
CITY TAX COLLECTOR.
fe20-td

S. B. SMITH,
Citizens' Nominee for
CITY TAX COLLECTOR.
fe20-td

J. M. MORRISON,
Citizens' Nominee for
FIRE COMMISSIONER
(SHORT TERM). fe20-td

A RARE OPPORTUNITY

Good Agricultural Land for $10 to $20 per Acre.

The Pacific Improvement Company has recently purchased twelve thousand acres of land in the heart of Tehama County, for the purpose of promoting subdivision and settlement. This land embraces lands from first-class Sacramento Valley agricultural land, to land of fair average quality, and is offered at from $10 to $20 per acre, in subdivisions of 40, 80, 120, 160 and 320 acres.

The terms upon which these lands are offered are especially attractive. They will be sold in subdivisions, as above indicated, by the payment of interest only for three years, at which time the purchaser can begin the payment of principal by paying the first of five equal annual installments. Thus no part of the principal is to be paid for three years, and then the purchaser is to have five years in which to pay five equal annual installments, with interest at the rate of 7 per cent. per annum, making payments extending over a period of eight years. Intending purchasers are assured that this is an opportunity to purchase land of fair average quality at $10 per acre, and good agricultural land at $20 an acre, with other grades of land at prices to correspond between these figures.

The assertion is frequently made that good lands, suitable for general farming, and especially adapted for fruit-growing, cannot be had in California for less than from $60 to $100 an acre. An examination of the land subject of this advertisement will prove to home-seekers that this is an opportunity for the purchase of good agricultural land at $20 an acre, and for qualities grading down to fair agricultural land at $10 an acre, on terms of payment which should make the disposition of these lands to actual settlers a result easy of accomplishment.

The primary object of the purchase of this body of land was the breaking up of a large holding for the purpose of promoting its settlement in smaller quantities and its devotion to diligent husbandry.

For further particulars call upon, or address,

WM. H. MILLS,
Land Agent of the C. P. R. R., Fourth and Townsend streets, San Francisco, Cal. fe14-2m

GUTHRIE BROS., PRACTICAL PLUMBERS, STEAM AND Gas Fitters. Roofing and Jobbing. Terms reasonable. 127 J Street.

THE NEWS OF THE WORLD IS CONTAINED in the WEEKLY UNION.

Miscellaneous.

ELECTION NOTICE.

THERE WILL BE AN ELECTION IN this city,

TUESDAY, MARCH 10, 1891,

When the following City Officers are to be elected, viz.:

Third Trustee.
City Auditor.
City Assessor.
City Collector.
Fire Commissioner—Full Term.
Fire Commissioner—Short Term.

Whereas, the City of Sacramento, by authority of the Board of Police Commissioners of said city, a body duly established by law and invested with the power to appoint and elect members of the police force of said city, under authority of an Act of the Legislature of the State of California entitled, "An Act to amend an Act amendatory of and supplementary to an Act, approved March 25, 1863, entitled an Act to incorporate the City of Sacramento," approved March 14, 1889, created and incurred an indebtedness by the employment of a number of policemen in excess of the number authorized by the said amended Act of the Legislature of 1863; and,

Whereas, The Legislature of 1891 passed an Act, which was duly approved on the 20th day of February, 1891, providing for the submission to a vote of the people the proposition of levying a special tax to pay any indebtedness incurred by municipal corporations during the years 1889 and 1890, therefore, be it

Resolved, By the Board of Trustees of the City of Sacramento, that the question of raising the sum of $——— by the levy of a special tax for the purpose of paying the indebtedness created and incurred as aforesaid, be submitted to a vote of the qualified electors of said city of Sacramento at the municipal election to be held in said city on the 10th day of March, 1891.

Resolved, That following the names of the candidates of the respective political parties on the tickets printed and to be voted at said municipal election, the following words shall be printed: "For the special tax—yes." Electors desiring to vote in favor of said proposed special tax shall vote as follows: "For the special tax—yes;" and those desiring to vote against said proposed special tax, shall erase or scratch with ink or a pencil the word "Yes," and substitute therefor and write in the same manner opposite said words "For the special tax" the word "No."

Resolved, That the words "For the special tax—yes," shall be printed upon said tickets or ballots, and the votes upon said proposition shall be counted in the manner prescribed by the laws of the State of California, relating to the printing and counting of election ballots.

The election will be conducted according to the General Election Law, excepting the election returns must be made to the Clerk of the Board of City Trustees.

The qualification of voters is that their names are on the Great Register of Sacramento County. The polls will open at sunrise and close at 5 o'clock P. M.

The following are the Precincts, Polling-places, Inspectors, Judges and Clerks of said election:

First Supervisor District.

Precinct 1—North of K and west of Fourth street. Polls at No. 306 J street—Inspectors, W. H. Sherburn and H. F. Dillman; Judges, J. J. Bauer and I. Boysen; Clerks, Walter Van Guelder and E. S. Rego.

Precinct 2—North of K, between Fourth and Seventh streets. Polls at 608 I street—Inspectors, Henry Fisher and H. B. Nielsen; Judges, Clarence Nelson and I. Townsend; Clerks, Wm. Hanlon and Chas. Rood.

Precinct 3—North of K, between Seventh and Ninth streets. Polls at 914 Ninth street—Inspectors, D. Gillis and Thos. Fox; Judges, L. Elkus and Fred Neary; Clerks, B. Leonard and R. Barnett.