SUPREME COURT DECISIONS.

[Filed March 4, 1891.]

IN BANK.

GRIMSHAW, Respondent, vs. BELCHER ET AL., Appellants. } No. 14,078.

The findings of the court below show that the plaintiff is the owner of a tract of land, situate on the bank of the Cosumnes River, and adjoining it is another tract owned in common by the defendants, Alice J. and Lucy E. Belcher, and the estate of J. M. Belcher, of which the defendant, Sarah W. Belcher, is the executrix; that to protect both of said tracts from overflow it is necessary to maintain a levee in front of both tracts; that just above the line dividing said lands, and on the land of defendants, there is a depression which renders it necessary that the levee there should be of greater hight and strength than at other points. The plaintiff had completed her line of levee, and the defendants were engaged in the repair of their levee, the line of which connected with that of plaintiff, and "it being feared that the floods would come and inundate the lands to be protected by said levee before the same could be finished, the plaintiff applied to the defendants for leave to enter upon their said land, and enlarge and repair that portion of the levee upon defendants' said land which extends across the said depression." The defendants consented and gave permission to the plaintiff to repair, enlarge and reconstruct the said section of levee at her own cost and expense. This the plaintiff did, the same being constructed mostly of earth hauled from the plaintiff's own land, and thus connected her own levee with that of the defendants, forming a continuous barrier against the waters of the river. The court further found that the defendants threatened and intend to tear down, remove and dig away a portion of the said levee, and if they should do so it would subject the land of plaintiff to overflow and would cause great and irreparable damage to her land.

The court below gave judgment enjoining defendant from doing the threatened acts. From this judgment and an order denying their motion for a new trial the defendants appeal.

The permission given, plaintiff to construct the section of levee referred to in the findings was verbal.

The appellants urge that the license, if ever given, is one which they have a right to revoke; that a license is always revocable when the act licensed is of such a nature that if granted by deed it would amount to an easement. To sustain this position the case of Potter vs. Mercer (53 Cal. 667) is cited, in which case it is said: "But the effect of an executed or partly executed license, though revoked, is to excuse the licensee from liability for acts done properly in pursuance thereof and their consequences; but the revocation puts an end to the license, and no further act can be justified under it." This is undoubtedly true as a general rule, and was properly applied to the facts in that case. But the judgment in this case *does not authorize the plaintiff to do any further act upon the land of appellants.* It only restrains the appellants from removing or injuring a levee built by respondent at her own cost upon the land of appellants, and with their permission, such levee so constructed being necessary in order to protect the land of respondent from overflow and irreparable damage. Such a judgment does not, as supposed by appellants, confer upon "the respondent a permanent right in the property" of appellants. It gives her no right to enter upon the land of appellants for the purpose of repairing the levee, or to rebuild it in the event of its destruction. The distinction between the right of respondent as fixed by this judgment, and a permanent right to maintain the levee in question, is clearly pointed out in the case of Carleton vs. Redington, (21 N. H. 307). It is there said: "The authorities would seem to show that a license to erect a dam will give no right to repair and restore the dam when it has become ruinous and decayed. * * * But if it be holden that a license to erect a dam implies also a license to repair the same at pleasure, it would seem, from many authorities, that the license cannot be sustained."

As to the right of the respondent to maintain this action upon the facts found by the court, there is a conflict in the decisions in the different States, many courts holding to the contrary. There are cases, however, which hold that such an action is maintainable, and we think these state the rule which is most in consonance with principles of equity.

In Veghte vs. Raritan Water Power Company (19 N. J. Eq. 142) the court say that "in cases where the revocation would be a fraud, courts of equity give a remedy, either by restraining the revocation, or by construing the license as an agreement to give the right, and compelling specific performance by deed, as of a contract in part executed."

In the case of Clark vs. Glidden (60 Vt. 702) it is held that "a license to lay an aqueduct to a spring of water on one's land is irrevocable during the existence of the aqueduct; and a court of equity on the ground of equitable estoppel, will protect the licensee in the use of the aqueduct; and will grant and continue an injunction restraining the owner of the spring from interfering with the aqueduct until its decay, for a revocation of the license would operate as a fraud."

And this same principle has been affirmed in the case of Lee vs. McLeod (12 Nev. 284).

Appellants further insist that the findings are not sustained by the evidence, but we cannot say from the record that the court committed any error in this respect. Judgment and order affirmed.

DE HAVEN, J.

We concur:
PATERSON, J.,
SHARPSTEIN, J.,
GAROUTTE, J.

CONCURRING OPINION.

I concur in the judgment, but I base my concurrence upon the particular facts of this case. A rule which applies to two coterminous owners of land, who unite in a continuous line of levee for the protection of both, would not apply to many other instances of parol license.

MCFARLAND, J.

I concur in the judgment.
HARRISON, J.

Machine-Made Eggs.

A remarkable patent was put on file in the Patent Office at Washington recently by James Story, of Parsons, Kan. It is an artificial egg. Mr. Story has been at work on this patent for over two years, and not until last week was he able to produce an egg like a real hen's egg in color, shape, appearance and taste. A number of these eggs have been left with the business men of the city, and after giving them a fair test Story has their deposition that they can find no difference in them from the true egg. The other evening the inventor took four eggs, perfect in shape and color, and in the first was a grain of wheat, in the second a grain of oats, in the third a silver dime and in the fourth forty cents, consisting of silver dimes. Some local capitalists have taken the matter in hand and propose to build an egg factory in this city. The inventor claims that he can manufacture at least a carload per day, with machinery that will cost $500, at the rate of three cents per dozen.

A Mystery.

How the human system ever recovers from the bad effects of the nauseous medicines often literally poured into it for the suppositive relief of dyspepsia, liver complaint, constipation, rheumatism and other ailments, is a mystery. The mischief done by bad medicines is scarcely less than that caused by disease. If they who are weak, bilious, dyspeptic, constipated or rheumatic, would oftener be guided by the experience of invalids who have thoroughly tested Hostetter's Stomach Bitters, they would in every instance obtain the speediest aid derivable from rational medication. This medicine is a searching and at the same time a thoroughly safe remedy, derived from vegetable sources, and possessing, in consequence of its basis of pure spirits, properties as a medicinal stimulant not to be found in the fiery local bitters and stimulants often resorted to by the debilitated, dyspeptic and languid.

COMMERCIAL.

SACRAMENTO MARKET.

SACRAMENTO, March 9th.

FRUIT—Lemons—Sicily, $6 50@7 ₱ box; California, $3@4 50; Limes, $7@8 ₱ box; 75c @$1 ₱ 100; Bananas, $2 50@3 50 ₱ bunch for Island; Cocoanuts, $7@8; California Oranges—Los Angeles, $2@2 25 ₱ box; Riverside, $3@3 50 ₱ box; do Navels, $4 25@4 50 ₱ box; Mandarins, $1 25 ₱ box; Pineapples, 60c each; $7 ₱ dozen; Apples—Spitzenberg, $2 25@2 75 ₱ box; Rhode Island Greenings, $1@1 50 ₱ box; mixed varieties, $1@1 25 ₱ box; Pears, $1 25@2 ₱ box.

CANNED GOODS—Assorted table, $2@2 10; Apples, $1 60; Apricots, $1 90; Blackberries, $1 95; Cherries, $2 40@2 60; Currants, $2 25; Gooseberries, $1 80@1 90; Muscat Grapes, $1 55@1 60; Plums, $1 60; Quinces, $1 95; Raspberries, $2 70; Strawberries, $2 70.

BREADSTUFFS—Flour, $4 50 ₱ bbl; Oatmeal, 10-lb sacks, 4c ₱ lb, $3 80 ₱ 100-lb sack; Cornmeal, white, $2 25 ₱ 10-lb sacks; yellow, $2 10 ₱ 25-lb sacks; Cracked Wheat, $2 50, 10-lb sacks; $2 30, 100-lb sacks; Hominy, $3, 10-lb sacks; $2 80 ₱ 100-lb sacks; Graham, $2 45, 10-lb sacks; $2 25, 100-lb sacks.

HAY, GRAIN AND FEED—Oat Hay, $12@15 ₱ ton; Alfalfa, do, $11@13 ₱ ton; Bran, $17 ₱ ton; Middlings, $20 ₱ ton; Barley, whole, paying $1 40@1 45; rolled, $1 60@1 65; Wheat (choice milling), paying $1 40@$1 45 ₱ cwt; Rye, $1 40; Tame Oats, $2@2 25; Corn, paying $1 35@1 40 ₱ cwt.

VEGETABLES—Onions, Silverskins, $4 50@5 ₱ cwt; Onions, Red, $3@3 50; Cabbage, 50c@$1; Carrots, 50@60c ₱ 100 lbs; Turnips, new, $1@1 25 ₱ sack; bunch vegetables, 12½c ₱ doz; Parsnips, $1@1 50; Beets, 75c @$1; Horse Radish, 10c ₱ lb; Garlic, 20@25c; Artichokes, 75c@$1 ₱ doz; Dried Peppers, 20@25c; Green Peas, common, 8@10c; do, sweet, 10@12c; Potatoes—Early Rose, 90c@$1; Peerless, $1@1 25; Burbanks, $1 40@1 50; Centennial, $1@1 25 ₱ ctl; Sweet Potatoes, $2@2 50 ₱ sack; Celery, 75c ₱ doz; Spinach, 5c ₱ lb; String Beans, 4@5c; Summer Squash, 3@4c; Cauliflower, $1 ₱ doz; Green Peppers, 10@12c ₱ lb; Okra, 10@12½c; Red Cabbage, 3c ₱ lb; Savoy Cabbage, 90c ₱ doz.

*DAIRY PRODUCTS—Butter—Valley, 22@23c ₱ lb; Fancy Petaluma, 26@27 ₱ lb; Eastern Creamery, fancy, 21@22c; Pickle Roll, 22@23c; packed in firkins, choice, 18@25c; common, 12½@13c. Cheese—California, 15@16c; Young America, 17@18c; Eastern Cream, 15@16c; Limburger 18@20c; genuine Swiss, 32½@35c; American Swiss, 21c; Martin's Cream, 17@18c. Eggs, 18@20c; California Ranch Eggs, 19@21c; Eastern Eggs, 15@16c.

POULTRY—Dealers' prices: Live Turkeys, hens, 12@13c; gobblers, 11@12c; dressed, 14@15c; full-grown Chickens, $4@5 ₱ dozen; young roosters, $4@5 ₱ dozen; broilers, $3@4; tame Ducks, $4@5; Pekin, $5@5 50; Geese, $2@2 25 ₱ pair.

GAME—Ducks, Mallards, ₱ pair, 50@75c; Canvasbacks, 75c@$1; Sprig, 40@50c; Widgeon, 25@50; Teal, 35@50c; Quail, $1 25@1 50c ₱ dozen; Gray Geese, 50@75c ₱ pair; Brant, 30@50c; White, 25c; Honkers, 75c@$1; Cottontail, 20@40c.

MEATS—Beef, 6c; Mutton, 8c; Lamb, 9c; Veal, large, 5@5½c; small, 8@8½c; Hogs, 4@4½c; dressed Pork, 8c; Hams—Eastern, 14@15c; California, 11½c; Bacon—Light medium, 9½c; selected, 11c; extra light, 12½c; extra light boneless, 13½@14½c.

MISCELLANEOUS—Seeds—Alfalfa, new crop, 8@9c; Timothy, Eastern, 6@7c; Pop Corn, ear, 3@4c; shelled, 4½@5½c; Red Clover, 10@11c; Red Top, 6@7c ₱ lb. Nuts—Chile Walnuts, new, 11@12c; California Walnuts, 11@12c; Almonds, new, 14@16c; Peanuts, California, 6@7c; Eastern, 6@7c. Lard—California, cans, 8½@9c; Eastern, 8¾@10c. Hides—Salt, light, 5c; medium steers, 6c; heavy steers, 8c; heavy cows, 5c; dry, 9c. Tallow, 3½c.

SAN FRANCISCO MARKET.

SAN FRANCISCO, March 9th.

FLOUR—Family extras are higher. No other change. We quote: Net cash price for Family Extras, $4 40@4 50 ₱ bbl; Bakers' Extras, $4 20@4 30; Superfine, $3@3 35.

WHEAT—The week winds up on an active and rather strong market. Quotable at $1 47½@1 48¾ ₱ ctl for good to choice shipping. Milling is said to have sold to-day at $1 50, though $1 51¼ is the general asking figure.

BARLEY—Was not quick of movement today, while prices were barely steady. We quote: No. 1 Feed, $1 40; choice, $1 41½@1 42½; common grades, $1 38¾; Brewing, $1 42½@$1 45 for fair to good and $1 46¼@1 47½ for choice.

OATS—Business is looking up and more activity is expected next week. We quote: Surprise, $1 90@1 95; milling, $1 85@1 90; good to choice feed, $1 77½@1 85; fair, $1 72½@1 75 ₱ ctl; Gray, $1 75@1 80 ₱ ctl.

CORN—Moderate sales within the quoted range. We quote: Large Yellow, $1 33¾@1 35; Small Yellow, $1 37½@1 40; White, $1 32½@1 37½ ₱ ctl.

CRACKED CORN—Quotable at $29@30 ₱ ton.

OILCAKE MEAL—Quotable at $26 ₱ ton from the mills.

CORNMEAL—Millers quote: Feed at $28 50 to $29 50 ₱ ton; fine kinds for the table, in large and small packages, 3½@4c per lb.

CHOPPED FEED—Quotable at $23 50@24 50 ₱ ton.

SEEDS—We quote: Mustard Brown $2 75@3; Yellow, $2 50@2 75 ₱ ctl; Canary, 2¼@3c; Hemp, 3½c; Rape, $2@2 50; Timothy, 5½@5½c; Alfalfa, 6@7c ₱ lb; Flax, $2 60@2 75 ₱ ctl.

MIDDLINGS—Quotable at $18 50@19 50 per ton.

HAY—Steady tone to prices. We quote prices as follows: Wheat, $13@19; Wild Oat, $14@16 50; Barley, $12@15; Alfalfa, $11@12 ₱ ton.

STRAW—Quotable at 65@75c ₱ bale.

HOPS—Quotable at 27½c ₱ lb, as to quality.

BRAN—Quotable at $15@15 50 ₱ ton.

RYE—Quotable at $1 27½@1 32½ ₱ ctl.

BUCKWHEAT—Quotable at $1 40@1 50 ₱ ctl.

GROUND BARLEY—Quotable at $31@$32 ₱ ton.

POTATOES—A train of eleven cars was dispatched to Tennessee. A few fresh shipments will relieve the market greatly. We quote as follows: New Potatoes, $3@4c per lb; River Reds, 65@75c; Early Rose, 65@75c; Burbanks, 60@75c for Rivers, 65@80c for Petalumas and 90c@$1 35 ₱ ctl for Salinas; Oregon, 75c@$1 25 ₱ ctl.

ONIONS—Quotable at $3 50@3 75 ₱ ctl.

DRIED PEAS—We quote: Green, $2 25@2 75; Blackeye, $1 65@1 80; Niles, $1 50@1 60 ₱ ctl.

BEANS—We quote: Bayos, $3 50@3 65; Butter, $3@3 25; Pink, $2 45@2 50; Red, $2 90@3; Lima, $3 75@4; Pea, $3@3 20; Small White, $2 90@3 ₱ ctl.

VEGETABLES—Asparagus is expected to be cheaper next week, as more liberal supplies are promised. Rhubarb is declining. Mushrooms are in fair receipt. The exhibit of String Beans continues liberal. Mushrooms, 6@15c for ordinary and 20@25c ₱ lb for Buttons; Cucumbers, $2 ₱ dozen; Rhubarb, 6@10c ₱ lb; Egg Plant, —@—c ₱ lb; Asparagus, 15@18c for ordinary and 20@25c ₱ lb for Alameda and Bouldin Island; Lima Beans, —c ₱ lb; Green Peppers, 12½@15c ₱ lb; Green Peas, 3@5c ₱ lb; String Beans, 20@25c ₱ lb; Tomatoes, 50c@$1 25 ₱ box; Summer Squash, 10@12½c ₱ lb; Turnips, 75c ₱ ctl.; Beets, $1 ₱ sack; Carrots, feed, 40@50c; Parsnips, $1 25 ₱ ctl; Cabbage, 50@60c; Garlic, 3@5c ₱ lb; Cauliflower, —@—c ₱ doz.; Dry Peppers, 15@20c; Dry Okra, 15@17½c ₱ lb; Marrowfat Squash, $25 ₱ ton.

FRUIT—There is better inquiry for Oranges and more active trade is anticipated. We quote jobbing lots as follows: Apples, 75c@$1 ₱ box for common to good and $1 25@1 75 for choice; Mexican Limes, $7@7 50 ₱ box; California Limes, 75c@$1 ₱ box; Lemons, Sicily, $5@5 50; California Lemons, $2@3 for Riverside and $1 25@1 50 ₱ box for Los Angeles; Vacaville Oranges, 50c ₱ small box; Riverside Navel, $3@4; Riverside Seedlings, $1 75@2 25; Los Angeles Navels, $2@3; Los Angeles Seedlings, $1 25@1 50 ₱ box; Bananas, $1 50@2 50 ₱ bunch; Pineapples, $4@5 ₱ dozen.

DRIED FRUIT—We quote as follows: Apples, evaporated, in boxes, 10@11c; sliced, 8½c; quartered, 7½@8c; Pears, 4@5c for common and 6@8c for quartered unpeeled Bartlett; Figs, 2½@3c; do, pressed, in boxes, 4@5c; Pitted Plums, 10@11½c; Peaches, peeled, evaporated, 20@22½c; bleached, 12@13½c; common sun-dried, 10@11c; Apricots, bleached, 14@18c in sacks and 18@19c ₱ lb in boxes; Nectarines, 17@18c for white; California Prunes, 8@10c ₱ lb; Grapes, 3½@3¾c ₱ lb for stemmed and 1½@2½ for unstemmed; Raisins, $1 50@1 75 ₱ box for London Layers, 3-crown loose, $1@1 15; 2-crown loose, 75c@1 ₱ box.

BUTTER—Prices continue to weaken. We quote rates as follows: Fancy, 22½@23c; good to choice, 21@22c; fair to good, 19@20c; store lots, 15@17½c; Eastern, 12½@20c for ladle packed, 20@22½c ₱ lb for creamery.

CHEESE—Market weak. We quote: Choice to fancy, new, 12½@13c; fair to good, 11@12c; Eastern, ordinary to fine, 12½@14½c ₱ lb.

EGGS—Are not quite so firm in price. Quotable at 17½@19c ₱ dozen, with sales at 20c for something extra fine.

POULTRY—Prices less firm. Live Turkeys—Gobblers, 15@17c; Hens, 17@18c ₱ lb; dressed Turkeys, 19@21c; Roosters, $4 50@5 for old and $7 50@9 for young; Broilers, $5@7 50; Hens, $5@6; Ducks, $8@9 50 for young, and $6@7 for old; Geese, $1 50@$1 75 ₱ pair.

GAME—We quote: Hare, $1@1 25; Rabbits, $1@1 25 ₱ dozen.

PROVISIONS—We quote as follows: Eastern Hams, 12@12½c; California refrigerator-cured Hams, 11½@12c; Eastern Breakfast Bacon, 13@13½c; California Bacon, heavy and medium, 9@10c; do light, 12½@13c; do extra light, 13¾@13½c; do clear sides, 9½@9⅝c ₱ lb; Pork, extra prime, $14@$14 50; do prime mess, $15 to $15 50; do mess, $16@$16 50; do clear, $17@$17 50; do extra clear, $18@18 50 ₱ bbl; Pigs' Feet, $12 50 ₱ bbs, Beef, mess, bbls, $7 50 to $8; do extra mess, bbls, $8 50@$9; do family, $11@$11 50 ₱ bbl; do smoked, 11½@12c ₱ lb; Eastern, Lard, tierces, 7¾@8¼c; do 10-lb tins, 9@9½c; do 5-lb tins, 9¼@9⅝c; do 3-lb tins, 9¼@9½c; California Lard, tierces, 8¼@8¾c; do kegs, 9½c to 9⅝c; do 10-lb tins, 10@10¼c; do 5-lb tins, 10½c; do 10-lb pails, 10¾c; do 5-lb pails, 11c; do 3-lb pails, 11½c ₱ lb.

HONEY—We quote: White Comb, 11@15c; Amber, 8@10c; white liquid extracted, 6½@7c; Amber colored and candied, 5¼@5c ₱ lb.

WOOL—We quote spring:
Eastern Oregon and Washington, ₱ lb...14@20c
We quote fall:
San Joaquin and Southern, free...10@14
Do, defective...8@10
Northern Lamb...16@17
Do, defective...14@15

HIDES AND SKINS—Quotable as follows:

	Sound.	Culls.
Heavy Steers, 57 lbs up, ₱ lb	7½@—c	6 @—c
Medium Steers, 40 to 56 lbs	6 @—	4½@—
Light, 40 to 45 lbs	5 @—	3¾@—
Medium Cows, over 46 lbs	5 @—	3¾@—
Light Cows, under 46 lbs	5 @—	3¾@—
Kips, 17 to 30 lbs	4 @—	3 @—
Veal Skins, 10 to 17 lbs	6 @—	5 @—
Calf Skins, 5 to 10 lbs	6 @—	5 @—

Dry Hides, usual selections, 9c; Dry Kips, do, 9c ₱ lb; Calf Skins, do, 9c; Cull Hides, Kip and Calf, 6c; Sound Dry Salt Hides, 5c; Cull Dry Salt Hides, 4c; Pelts, shearlings, 10@20c each; do, short, 30@50c each; do, medium, 65@90c each; do, long wool, 90c@$1 25 each; Deer Skins, summer, 37½c; do, good medium, 32½@35c; do, thin, 20@25c ₱ lb; Goat Skins, 40@50c apiece for prime and perfect, 25@35c medium, 10@20c each for small.

MEAT MARKET—Following are the rates for whole carcasses from slaughterers to dealers: Beef—First quality, 6@6½c; second quality, 5@5½c; third quality, 4½@5c ₱ lb. Veal—Quotable at 5@6½c for large and 5@5c ₱ lb for small. Mutton—Quotable at 8½@9c ₱ lb. Lamb—Spring, 15c ₱ lb. Pork—Live Hogs, on foot, grain fed, heavy, 4½@4¾c; light, 4⅞@5c; dressed Hogs, 7½@8c ₱ lb.

SAN FRANCISCO STOCK SALES.

SAN FRANCISCO, March 9, 1891.

MORNING BOARD.

Ophir	3 70	Scorpion	15@20c
Mexican	2 55	Benton	2 00
B. & B.	3 30	E. B. & B.	30c
Con. Va.	7 37½	Bonanza	25c
Savage	1 90	Baltimore	35c
Chollar	2 00	New York	10c
Potosi	4 70	E. S. Nevada	10c
Point	1 50	Eureka	3 40
Jacket	2 30	Prize	15c
Imperial	15c	Navajo	20@25c
Kentuck	40c	Belle Isle	70c
Alta	70c	Mt. Diablo	2 00
Belcher	1 55	Com'wealth	75c
Contid'nce	4 25	N. Com'with	50c
S. Nevada	2 30	Bodie	1 10
Utah	75c	Bulwer	40c
Bullion	2 15	Syndicate	5@10c
Overman	2 65	Mono	65c
Exchequer	70c	Dudley	10c
Seg. Belcher	95c	S. King	10c
Justice	1 00	Peer	10c
Union	2 50	Crocker	10c
Alta	70c	Peerless	5@10c
Julia	20c	Weldon	5@10c
Caledonia	70c	Central	5@10c
Silver Hill	20c	S. V. W.	93½
Challenge	2 00	Geary-st R R	97
Lady W.	15c	Om'bus B'ds	117¾
Andes	1 35		

AFTERNOON SESSION.

Mexican	2 50	Benton	2 00
do, assessed 25c		Occidental	85c
Ophir	3 75	Lady W.	15c
G & C.	2 30	Andes	1 20
Best & B.	3 30	Scorpion	20c
Con. Va.	7¾	Bodie	1 10
Savage	1 90	Bulwer	35c
Chollar	2 05	Syndicate	5c
Potosi	4 70	N. G. & C.	30c
H. & N.	90c	Mono	65c
Point	1 50	E. B. & B.	30c
Jacket	2 30	W. Com.	25c
Imperial	20c	Eureka	3 75
Kentuck	40c	Prize	15c
Alpha	80c	Navajo	25c
Belcher	1 50	Belle Isle	70c
Confidence	4 30	Mt. Diablo	1 95@2
S. Nevada	2 30	N. B. Isle	55c
Utah	80c	Holmes	2 00
Bullion	2 05	Queen	15c
Exchequer	70c	Com'wealth	75c
Seg. Belcher	80c	N. Com. W.	45c
Overman	2 15	Delmonte	10c
Justice	1 00	Mono	60c
Union	2 25	Peer	10c
Alta	70c	S. King	10c
Caledonia	60c	Crocker	10c
Julia	20c	Peerless	10c
Challenge	1 85	Weldon	10c
Iowa	20c	Central	10c

THE genuine Angostura Bitters cure indigestion and restore the appetite. Every druggist keeps them. Dr. J. G. B. Siegert & Sons, sole manufacturers.

CANCER — TREATISE on CANCER and Blood Diseases mailed FREE. Address THE SWIFT SPECIFIC CO., Atlanta, Ga. CURED.

The Effect Was Magical.

I suffered from cancer on my lip that defied the skill of the best physicians of the State. I had it burned out, but the operation only made it worse, causing it to spread over more surface and eat deeper in. I finally used Swift's Specific (S. S. S.) to heal it up and drove the poison out of my blood. The effect of the Specific was magical! It healed up entirely without leaving a scar as a reminder. This was over four years ago, and since then there has been no sign of a return of the cancer. I will cheerfully answer any inquiries in regard to my case.

ENOS YOUNT, Bradford, Ohio.

Book on Blood and Skin Diseases Free.

THE SWIFT SPECIFIC CO., Atlanta, Ga.

The Celebrated French Cure, Warranted to cure "APHRODITINE" or money refunded.

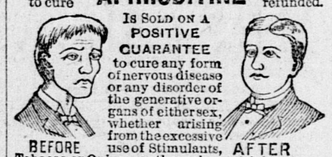

IS SOLD ON A POSITIVE GUARANTEE to cure any form of nervous disease or any disorder of the generative organs of either sex, whether arising from the excessive use of Stimulants, Tobacco or Opium, or through youthful indiscretion, over indulgence, &c., such as Loss of Brain Power, Wakefulness, Bearing down Pains in the back, Seminal Weakness, Hysteria, Nervous Prostration, Nocturnal Emissions, Leucorrhœa, Dizziness, Weak Memory, Loss of Power and Impotency, which if neglected often lead to premature old age and insanity. Price $1.00 a box, 6 boxes for $5.00. Sent by mail on receipt of price.

BEFORE — AFTER

A WRITTEN GUARANTEE is given for every $5.00 order received, to refund the money if a Permanent cure is not effected. We have thousands of testimonials from old and young, of both sexes, who have been permanently cured by the use of Aphroditine. Circular free. Address

THE APHRO MEDICINE CO.
PACIFIC BRANCH,
22 Sansome Street, San Francisco, Cal.

SOLD BY
R. J. VAN VOORHIES, DRUGGIST, 800 J STREET, SACRAMENTO, CAL. ja20-3mTTS

DRUNKENNESS LIQUOR HABIT. IN ALL THE WORLD THERE IS BUT ONE CURE DR. HAINES GOLDEN SPECIFIC. It can be given in coffee, tea, or in articles of food without the knowledge of patient if necessary. It is absolutely harmless and will effect a permanent and speedy cure, whether the patient is a moderate drinker or an alcoholic wreck. IT NEVER FAILS. It operates so quietly and with such certainty that the patient undergoes no inconvenience, and soon his complete reformation is effected. 48 page book free. To be had of JOSEPH HAHN & CO., Fifth and J Streets.

BEECHAM'S PILLS Cure SICK HEADACHE. 25 Cents a Box. OF ALL DRUGGISTS.

PILES ITCHING PILES SWAYNE'S OINTMENT. ABSOLUTELY CURES. SYMPTOMS—Moisture; intense itching and stinging; most at night; worse by scratching. If allowed to continue tumors form and protrude, which often bleed and ulcerate, becoming very sore. SWAYNE'S OINTMENT stops the itching and bleeding, heals ulceration, and in most cases removes the tumors. Ask your Druggist for it.

Miscellaneous.

Children always Enjoy It.

SCOTT'S EMULSION

of pure Cod Liver Oil with Hypophosphites of Lime and Soda is almost as palatable as milk. Children enjoy it rather than otherwise. A MARVELLOUS FLESH PRODUCER it is indeed, and the little lads and lassies who take cold easily, may be fortified against a cough that might prove serious, by taking Scott's Emulsion after their meals during the winter season.

Beware of substitutions and imitations.

HUMPHREYS'

DR. HUMPHREYS' SPECIFICS are scientifically and carefully prepared prescriptions; used for many years in private practice with success, and for over thirty years used by the people. Every single Specific is a special cure for the disease named. These Specifics cure without purging, purging or reducing the system, and are in fact and deed the sovereign remedies of the World.

LIST OF PRINCIPAL NOS.	CURES.	PRICES.
1	Fevers, Congestion, Inflammation	.50
2	Worms, Worm Fever, Worm Colic	.50
3	Crying Colic, or Teething of Infants	.50
4	Diarrhea, of Children or Adults	.50
5	Dysentery, Griping, Bilious Colic	.50
6	Cholera Morbus, Vomiting	.50
7	Cough, Cold, Bronchitis	.50
8	Neuralgia, Toothache, Faceache	.50
9	Headache, Sick Headache, Vertigo	.50
10	Dyspepsia, Bilious Stomach	.50
11	Suppressed or Painful Periods	.50
12	Whites, too Profuse Periods	.50
13	Croup, Cough, Difficult Breathing	.50
14	Salt Rheum, Erysipelas, Eruptions	.50
15	Rheumatism, Rheumatic Pains	.50
16	Fever and Ague, Chills, Malaria	.50
17	Piles, Blind or Bleeding	.50
19	Catarrh, Influenza, Cold in the Head	.50
20	Whooping Cough, Violent Coughs	.50
24	General Debility, Physical Weakness	.50
27	Kidney Disease	.50
28	Nervous Debility	1.00
30	Urinary Weakness, Wetting Bed	.50
32	Diseases of the Heart, Palpitation	1.00

Sold by Druggists, or sent postpaid on receipt of price. DR. HUMPHREYS' MANUAL, (144 pages) richly bound in cloth and gold, mailed free.

HUMPHREYS' MEDICINE CO.,
Cor. William and John Streets, New York.

SPECIFICS.

Banking Houses.

PEOPLE'S SAVINGS BANK.

Sacramento City.....California

Guaranteed capital.....$410,000
Paid up capital.....225,500
Reserve and surplus.....56,000

Term and ordinary deposits received. Dividends paid semi-annually. Money loaned on real estate only.

☞To encourage children and people of limited means to save, deposits of $1 will be received and interest paid thereon. For further information address.

WM. BECKMAN, President.
GEO. W. LORENZ, Cashier.

NATIONAL BANK OF D. O. MILLS & CO.,

Sacramento, Cal.—Founded, 1850.

Saturday Hours.....10 A. M. to 1 P. M.

Directors and Shareholders:

D. O. MILLS.....1,538 Shares
EDGAR MILLS, President.....1,538 Shares
S. PRENTISS SMITH, Vice-Pres. 250 Shares
FRANK MILLER, Cashier..... 351 Shares
C. F. DILLMAN, Asst. Cashier.... 125 Shares
Other persons own.....1,198 Shares

Capital and Surplus, $600,000.

☞Chrome Steel Safe Deposit Vault and Time Lock.

FARMERS' AND MECHANICS' SAVINGS BANK

Southwest Corner Fourth and J streets, Sacramento, Cal.

Guaranteed Capital.....$500,000

LOANS MADE ON REAL ESTATE. INTEREST paid semi-annually on Term and Ordinary Deposits.

B. U. STEINMAN.....President
EDWIN K. ALSIP.....Vice-President
D. D. WHITBECK.....Cashier
C. H. CUMMINGS.....Secretary
JAMES M. STEVENSON.....Surveyor

DIRECTORS:

B. U. STEINMAN, EDWIN K. ALSIP, C. H. CUMMINGS, W. E. TERRY, SOL. RUNYON, JAMES MCNASSAR. JAS. M. STEVENSON.

CALIFORNIA STATE BANK
And Safe Deposit Vaults,
SACRAMENTO, CAL.

Draws Drafts on Principal cities of the World.

Saturday Hours, 10 A. M. to 1 P. M.

OFFICERS:

President.....N. D. RIDEOUT
Vice-President.....FREDK COX
Cashier.....A. ABBOTT
Assistant Cashier.....W. E. GEBER

DIRECTORS:

C. W. CLARKE, JOS. STEFFENS, GEO. C. PERKINS, FRED'K COX, N. D. RIDEOUT, J. R. WATSON. W. E. GERBER.

SACRAMENTO BANK.

THE OLDEST SAVINGS BANK IN THE city, corner Fifth and J streets, Sacramento. Guaranteed capital, $500,000; paid up capital, gold coin, $300,000; loans on real estate in California, July 1, 1890, $2,898,442; term and ordinary deposits, July 1, 1890, $2,709,394. Term and ordinary deposits received. Dividends paid in January and July. Money loaned upon real estate only. The Bank does exclusively a savings bank business. Information furnished upon application to

W. P. COLEMAN, President.
ED. R. HAMILTON, Cashier.

CROCKER-WOOLWORTH NATIONAL BANK,

322 Pine street, San Francisco.

PAID-UP CAPITAL, $1,000,000. SURPLUS, $250,000.

DIRECTORS.

CHARLES CROCKER...E. H. MILLER, JR.
R. C. WOOLWORTH.....President
W. E. BROWN.....Vice-President
W. H. CROCKER.....Cashier

Attorneys-at-Law.

D. K. TRASK,

LAWYER, FULTON BLOCK, LOS ANGELES, Cal. Attends to business in Southern California for non-residents and attorneys. Practices in all courts. Letters promptly answered.

CHARLES H. OATMAN,

ATTORNEY AND COUNSELOR-AT-LAW. OFFICE—420 J street, Sacramento, Cal. Notary Public.

A. L. HART,

ATTORNEY-AT-LAW—OFFICE, SOUTHwest corner Fifth and J streets. Rooms 12, 13 and 14, Sutter Building.

THOMAS W. HUMPHREY,

ATTORNEY AND COUNSELOR-AT-LAW. Southwest corner Seventh and J streets, Sacramento, Cal. Notary Public. Collections.

Dentistry.

F. F. TEBBETS,

DENTIST, 914 SIXTH ST., between I and J, west side, opposite Congregational Church.

DR. W. C. REITH,

DENTIST, LINDLEY BUILDing, southeast corner Seventh and J streets, Sacramento, Cal.

C. H. STEPHENSON,

DENTIST, CORNER SEVenth and J streets, over Lyon's Dry Goods Store.

H. H. PIERSON DENTIST, 511 J ST SAC

GUTHRIE BROS.,

PRACTICAL PLUMBERS, STEAM AND Gas Fitters. Roofing and Jobbing. Terms reasonable. 127 J Street.

Miscellaneous.

ELECTION NOTICE.

THERE WILL BE AN ELECTION IN this city,

TUESDAY, MARCH 10, 1891,

When the following City Officers are to be elected, viz.:

Third Trustee.
City Auditor.
City Assessor.
City Collector.
Fire Commissioner—Full Term.
Fire Commissioner—Short Term.

Whereas, the City of Sacramento, by authority of the Board of Police Commissioners of said city, a body duly established by law and invested with the power to appoint and elect members of the police force of said city, under authority of an Act of the Legislature of the State of California entitled, "An Act to amend an Act amendatory of and supplementary to an Act, approved March 25, 1863, entitled an Act to incorporate the City of Sacramento," approved March 14, 1889, created and incurred an indebtedness by the employment of a number of policemen in excess of the number authorized by the said amended Act of the Legislature of 1863; and,

Whereas, The Legislature of 1891 passed an Act, which was duly approved on the 20th day of February, 1891, providing for the submission to a vote of the people the proposition of levying a special tax to pay any indebtedness incurred by municipal corporations during the years 1889 and 1890, therefore, be it

Resolved, By the Board of Trustees of the City of Sacramento, that the question of raising the sum of $——— by the levy of a special tax for the purpose of paying the indebtedness created and incurred as aforesaid, be submitted to a vote of the qualified electors of said city of Sacramento at the municipal election to be held in said city on the