ORIGINAL DEFECTIVE

THEY ARE ALL IN IT.

An Even Game Between the San Jose and Local Ball Teams.

The Former Victorious by One Run—The League Teams Apparently Evenly Matched.

The San Jose and Sacramento clubs crossed bats at Snowflake Park yesterday afternoon and furnished the most exciting game played here since the season opened. It was nip-and-tuck all the way through, the clubs alternating in taking the lead at least four times during the nine innings.

The Garden City men had their batting eyes with them, and "sized up" pitcher France's curves with greater frequency than was expected. Their hits were all clean drives into the out-field, and they were made when stick-work was most needed to advance runners around the bases.

McGucken, Dooley and Ebright did the heavy batting, and Dooley's home run in the ninth inning won San Jose the game.

There was too much confusion and uncertainty in the fielding work of the home team. Bases were neither covered nor backed up as they should have been.

At one time McGucken ran from second to third base, while McGuirk stood with the ball in his hand, looking at him. It was not McGuirk's fault that he did not throw the ball, for no one was covering the bag, Hutchinson, Peoples and France being together in a bunch near the pitcher's box. It looked like very stupid ball playing, to say the least.

At another time in the game there was not a fielder within fifty feet of the second base when Ward muffed a fly in short right field. There was a runner on first at the time, and he could have easily reached the center bag had he made the attempt. The Sacramento fielders got into a dispute several times over the question as to who was in the wrong. One blamed the other, and a spectator would have imagined that the members of the team had never before played together.

France showed himself to be a pitcher entitled to sank among the first in the profession. His curves bewildered the best batters of the San Jose team at times, and their hits would have been few and far between had not the Sacramento pitcher been a trifle uncertain, and too eager through fear of getting wild in his delivery. It was the first full game he has pitched, and he curved the ball over the plate too often, instead of endeavoring to deceive the batsmen.

When France recovers full control of his pitching arm he will undoubtedly prove to be one of the most, if not the most effective twirler in the League. The umpire called strikes on the San Jose batters yesterday when the latter dodged, thinking they were going to be hit by the ball. His curves are wide and sharp, and his speed is simply terrific.

Hoover caught for only one inning, on account of his sore hand, and gave way to Spies, who finished the game and caught in a brilliant manner.

George Harper pitched for his club, and was ably supported behind the bat by Speer. He was cordially welcomed by the Sacramento crowd, and pitched steady, winning ball. Harper has a new ball which he uses effectively on batters. He was unable to control it last year, but now has it down to a science, and he used it yesterday with good effect. It is a slow, change-of-pace ball, thrown close to the batter's body.

The San Jose players are a splendid lot of fielders, and they have some good hitters, notably in McGucken, McVey, Dooley, Ebright, Everett and Stallings.

At the end of the seventh inning the clubs were tied, the score being 5 to 5. The Sacramentos managed to score a run in the eighth, through Hutchinson's base on balls, McCloskey's sacrifice, a hit by France, and a long sacrifice fly knocked into left field by Spies.

San Jose, however, again tied the score when they came to the bat, Stallings driving out a two-bagger, and being brought home by a sharp hit into center field by Harper.

In the ninth inning the home team failed to score, and it was thought an extra inning would have to be played. Dooley, however, put an end to this conjecture when Manager Finn's men came to the bat for the last time. After McVey had "fanned," Dooley drove the ball out to the back fence in center field, making a circuit of the bases on the hit, and winning the game for his club by a score of 7 to 6.

Donohue umpired the contest. Following is the score:

SACRAMENTOS.	A.B.	R.	B.H.	S.B.	P.O.	A.	E.
Ward, 2d b	3	1	1	0	4	3	0
McGuirk, 1st b	5	0	2	0	11	0	0
Sunday, c. f	5	0	1	0	0	0	1
Works, l. f	4	1	0	0	1	0	0
Hutchinson, 3d b	3	1	0	0	0	4	0
McCloskey, r. f	4	0	2	0	2	0	0
France, p	3	1	1	0	0	0	1
Hoover, c	1	1	1	0	2	1	0
Peeples, s. s	4	1	0	0	1	0	0
Spies, c	3	0	0	0	4	2	1
Totals	35	6	8	0	25	10	3

SAN JOSE.	A.B.	R.	B.H.	S.B.	P.O	A.	E.
McGucken, l. f	4	3	2	1	2	0	0
McVey, c. f	5	0	0	0	0	0	0
Dooley, 1st b	4	1	2	0	11	0	0
Ebright, 3d b	3	1	2	0	1	2	1
Everett, s. s	4	0	0	0	1	2	1
Stallings, r. f	4	1	1	0	3	0	0
Speer, c	3	1	0	0	7	3	0
Fogarty, 2d b	4	0	0	0	2	3	0
Harper, p	3	0	1	0	0	2	1
Totals	34	7	8	1	27	12	3

Runs by innings—1 2 3 4 5 6 7 8 9
Sacramento 0 0 2 1 2 0 0 1 0—6
San Jose 2 1 1 0 0 0 1 1 1—7

Earned runs—Sacramento, 2; San Jose, 3. Home run—Dooley. Two-base hits—McGuirk and Stallings. Sacrifice hits—McCloskey, France, Spies, McVey (2), Fogarty. First base on errors—Sacramento, 1; San Jose, 2. First base on called balls—Sacramento, 3; San Jose, 5. Left on bases—Sacramento, 7; San Jose, 7. Struck out—By France, 9; by Harper, 5. First base on hit by pitcher—Ward and France. Passed balls—Hoover, 2; Spies, 0; Speer, 1. Wild pitches—France, 1. Time of game—One hour and 55 minutes. Umpire—Donohue. Will H. Young, Official Scorer.

OAKLAND WON.

Colonel Robinson's Men Succeed in Downing the San Francisco Lads.

SAN FRANCISCO, April 2.—The Oakland team surprised the home players to-day by winning the game by a score of 8 to 4.

In the second inning the San Franciscos scored four runs on three safe hits and three errors, and that ended their run-getting.

The Oaklands made two runs in the fourth inning, and began to hit Lyons heavily as the game progressed.

In the sixth and eighth innings the base hits of the Oaklands were bunched, and poor playing by the San Franciscos allowed the Colonels six runs.

Garfield pitched for Oakland, and, outside of Cantillion, received fine support. Score:

SAN FRANCISCOS.	A.B.	R.	B.H.	SB.	P.O.	A.	E.
Sharp, 2d b	5	0	0	0	4	2	0
Sweeney, c. f	4	0	2	0	0	0	0
Hassamer, s. s	4	0	0	0	1	3	0
Cartwright, 1st b	3	0	0	0	10	2	0
Van Zant, 3d b	4	1	2	0	1	3	1
Levy, l. f	4	1	1	0	2	0	1
Clark, r. f	3	1	1	0	0	0	0
Swett, c	4	1	2	0	4	5	1
Lyons, p	4	0	0	0	2	3	1
Totals	35	4	8	0	24	18	4

OAKLANDS.	A.B.	R.	B.H.	S.B.	P.O.	A.	E.
Long, c. f	5	0	0	0	3	0	0
Cantillion, 1st b	2	0	0	0	9	0	2
McQuaid, l. f	4	2	3	0	3	0	0
Lohman, c	3	1	0	0	11	0	0
Hines, r. f	4	1	3	0	7	1	1
Youngman, 2d b	4	2	2	0	2	2	1
Phillips, s. s	4	0	2	0	1	3	0
O'Neill, 3d b	4	0	0	0	1	2	0
Garfield, p	4	0	0	1	0	3	0
Totals	34	8	11	1	*26	11	3

Runs by innings—
San Francisco 0 4 0 0 0 0 0 0 0—4
Oakland 0 0 0 2 0 3 0 3 *—8

Earned runs—Oakland, 3. Three-base hit—McQuaid. Sacrifice hits—Youngman, Hines, O'Neill, Lohman, Levy, Lyons. First base on errors—Oakland 2, San Francisco 3. First base on called balls—San Francisco 3, Oakland 3. Left on bases—San Francisco 8, Oakland 4. Struck out—By Lyons 4, by Garfield 6. Hit by pitcher—Clark. Double plays—Garfield, Phillips and Cantillion. Time of game—One hour and forty-five minutes. Umpire—Sheridan. Scorer—Stapleton.

*Van Zandt out for running out of line.

Standing of the Clubs.

Following is the table showing the standing of the four California League clubs:

CLUBS.	Oakland	Sacramento	San Francisco	San Jose	Games Won	Games Played	Percentage
Oakland		1	1		2	6	.333
Sacramento	3				3	5	.600
San Francisco	1			2	3	5	.600
San Jose		1	1		2	4	.500
Games Lost	4	2	2	2	10		

The Same Clubs To-day.

At 3 o'clock this afternoon the Sacramento and San Jose baseball clubs will play another game of ball, and if it is like the one played yesterday it will be an exhibition worth seeing. Hustin and Lookabaugh will do the pitching.

THE ALSIP SALE.

Twenty Lots in South Sacramento Disposed Of.

Edwin K. Alsip & Co.'s sale of South Sacramento lots last night was not quite up to expectations, but, considering the fact that it was the third sale of lots in that tract within three months, the result should be satisfactory to its promoters.

There was a fair crowd of people in attendance, and the prices obtained show that the purchasers received great bargains. When a person can buy a fine building lot so near the heart of a growing city for from $85 to $180, with the advantages of an electric railroad running past his door, and with no city taxes, nor water rates to pay, it would seem that no man—not even the day laborer, need be without a home of his own.

If such fine building lots were offered in the outskirts of any other city with half the stability and promise of Sacramento, they would bring several times as much money under the hammer. The purchasers at last evening's sale, and the prices paid, were as follows:

C. Hollcroft, lot 9, block 18, $160; J. L. Woods, Jr., lots 3 and 4, block 7, $150; J. S. Boggess, lots 5 and 6, block 21, $212 50; C. Miller, lots 2 and 3, block 21, $225; A. A. Turpie, lots 9, 10 and 11, block 31, $355; J. F. Fenton, lot 1, block 31, $105; M. J. Gray, lot 2, block 7, $85; J. L. Woods, Jr., lots 5, 6 and 7, block 6, $315; B. Roller, lots 3 and 4, block 6, $230; E. W. Melvin, lot 1, block 5, $200; Ed. Carragher, lot 1, block 6, $187 50. Total sales, $2,025.

HE WAS NON EST.

Cartoonist Beard One Day Behind With His April-Fool Joke.

The Congregational Church was jammed with people last evening to witness the work of Frank Beard, the cartoonist, but they were doomed to disappointment. The management announced that Beard had not arrived, and no explanation could be offered for his failure to be on hand. Those who bought single admission tickets had their money refunded.

Beard was expected to be in Fresno tonight, to give an exhibition there.

San Quentin Appointments.

Among the new appointments made by Warden Hale of the San Quentin Prison is that of George H. Rogers of this city, who has been given the post of Superintendent of the Laundry. He was formerly employed here in Mason's laundry.

The office of usher and censor of correspondence is a new feature, taken from the Joliet Prison. His principal duties will be to show visitors about the prison and look over all the correspondence of the prisoners. A resident chaplain will be stationed at the penitentiary.

The Unemployed.

A mass meeting of unemployed labor was held at the rooms of the Women's Christian Temperance Union last evening. The organization of Division No. 6, Pacific Coast Laborers' Union, is a pronounced success. It has now a membership of 150, and applicants are admitted every evening. Rousing speeches are made, and each and every member is interested in procuring employment for his unemployed neighbors.

Meetings are held every Thursday evening, and the laboring clesses are cordially invited to attend.

Red Men's Entertainment.

A very interesting social was given last evening by Cosumnes Tribe, No. 14, Improved Order of Red Men, to the members of the order and their families. The following programme was rendered: Opening address, by J. P. Counts; recitation, by Abe Wilson; "Mrs. Caudle's Curtain Lecture," by G. Boyne; recitation, by E. B. Wilson, "Kicking Donkey," by C. F. Leighton and M. D. Coon. After the programme was concluded, dancing was indulged in for a couple of hours, when refreshments were served.

Not so Very Harmless.

The insane man, John Clinton, whose arrest was mentioned yesterday morning, and who appeared to be harmless, was sent on Wednesday evening to the County Hospital, where he "raised the old Harry."

He tore off his clothing, assaulted the nurse with chairs, and became so violent that he was yesterday returned to the County Jail. He was examined there by physicians and committed to the Stockton Asylum by Judge Van Fleet.

Of Interest to School Trustees.

In an opinion rendered yesterday, at the request of the Trustees of the Oroville School District, Attorney-General Hart holds that bond elections in school districts must be held under the provisions of Section 1160 of the Political Code, which provides that the polls must be opened at 8 o'clock in the morning and kept open until sundown, excepting that they may be kept closed one hour after noontime.

Who Knows Anthony Pierce?

The following letter was yesterday received by Hall, Lubrs & Co. of this city:

Seeing your name in the Sacramento RECORD-UNION, I thought I would write you in regard to an uncle of mine, by the name of Anthony Pierce, whom I am trying to trace up. Do you know of any such a man; if so, pleace let me hear from you, and oblige.

CHARLES PIERCE,
Altono, Knox County, Ill.

Robbed on a Train.

A lady is reported to have been robbed of her satchel on the overland train between Oakland and this city on Wednesday night, containing $350 in drafts and money, and her ticket for the East. She discovered her loss when she reached here, but continued on her journey.

There was but $100 in cash, and the payment of the drafts has, of course, been stopped.

Druids' Election.

Walhalla Grove, U. A. O. D., last evening elected the following officers: Noble Arch, Charles McKay, Jr.; Vice Arch, William Taylor; Secretary, J. J. Buckley; Treasurer, J. J. Nagele; Con., W. J. Kavanagh; I. G., James McCaw; O. G., F. Silva; Trustees, Francisco Goularte, W. J. Kavanagh, Charles McKay, Jr.

From the Eminent Pianist, Shonert.

SACRAMENTO, March 27, 1890.

JOHN F. COOPER—Dear Sir: I had occasion this evening at grand concert of the great cornetist, Jules Levy, in the Metropolitan Theater, to try and to carefully test your Mathushek piano, and I am happy to be able to congratulate you upon the actual high state of perfection these splendid pianos have reached.

EDWIN M. SHONERT.

A FEW subscribers have not yet paid their one-half cent monthly dues on the extension of the Carrizel raine. If not paid at once their interest will be transferred to other parties, whose names are booked conditionally. R. S. Norris, Secretary, 631 J street.

IT SUITS THE CANNERS.

An Alleged Combination Among the Packing-Houses.

The Sacramento Canneries are Not In It, but the Managers Think Well of It.

According to one of the San Francisco papers, all the large canning establishments of the State, except one, have formed a trust, or syndicate. The President of one of the canning companies is given as authority for the assertion that only the signing of the contract remains to consummate the bargain and bring into existence a trust that promises to control the canning business of California.

It is claimed that an Englishman named H. Francis has been the active man in bringing the canners together. The deal, it is said, involves a sum of $1,500,000. No specific figures are given at present, as no formal appraisements have been made, but the broad and general terms are said to be these: Each canner sells his business to the syndicate—not a trust, mind you, only a harmless little syndicate—and takes in payment two-thirds cash and one-third stock in the syndicate. Each cannery will be conducted as heretofore, that is, the brands will remain the same, and each firm will continue in business as before, with this exception, that the profits will go into a common pool and the syndicate will appoint the manager of each concern.

It was also said that Lusk & Co. of San Francisco were the only large proprietors that had not agreed to enter the combination, but it was believed they would go into it.

There are two large canning establishments in this city, those of the Capital Packing Company and the Sacramento Packing and Drying Company. A RECORD-UNION reporter yesterday called upon Mr. R. I. Bentley, manager of the latter, and asked him if his company had joined the syndicate reported to have been formed.

"No," replied Mr. Bentley, "not so far as I am informed, and I am certain I would know of it. It would be a good thing, however, and I believe all the canning companies would be in favor of it, for their own protection and benefit. Still, I don't see how anything can be done in the matter at this time. The canning season will soon be upon us, and our arrangements therefor are already made in a large degree."

"When do you expect to begin operations?"

"Well, we shall commence very soon now on asparagus and such seasonable things; gooseberries, etc., will follow, and then the early fruit will come along."

"What are the prospects for the fruit crops, so far as you have been able to learn?"

"They are very good," replied Mr. Bentley. "We are making arrangements for a heavy output of canned goods this season. Our establishment has been enlarged and facilities increased, and we have arranged better than ever for the health and comfort of the many hundreds of persons we expect to employ. The sanitary condition of the place has been made perfect, and we expect to put in ventilators that will keep the establishment cool and make it comfortable."

The reporter failed to see the manager of the Capital Packing Company, but that gentleman is credited by a contemporary with the statement that his company will probably join such a combination if it should be formed.

A CANNER'S VIEWS.

A prominent San Francisco canner, in an interview with a *Post* reporter, gives expression to the following views on the subject:

"It would be very injudicious on the part of the new combination to endeavor to force growers to accept low prices for their fruit, even if they could do so, which as a matter of fact they cannot, as the fruit-growers of this coast are to-day in a position to dispose of their product independent of any set of people, as there are so many methods in which they can dispose of their fruit profitably outside of the canning business, that unless they get reasonable figures for their fruit they can use other methods for the disposition of it.

"We do not consider that a new combination such as proposed would compel consumers to pay higher prices for canned goods. Prices would undoubtedly be kept at a legitimate, fair figure, and the goods would be placed more directly to the consumer through the medium of direct brokers in every part of the world.

WHERE THE PROFITS COME IN.

"You ask where the profits would come to such a combination, and I will state that the profits of such a combination would be very large. In the first place nearly all fruit canners at the present time do their business through the medium of commission merchants, who in turn engage subordinate brokers in every city in the Union. These commission merchants in many instances receive 5 per cent. for handling the goods. The new combination, by having their direct agencies in all parts of the country, would place themselves more directly in contact with the trade, and would have their business done for about 1 per cent. or 1½ per cent. You can readily see what an enormous saving there would be in this item alone.

"Then again, in the manufacturing of the goods the saving would be enormous on the importation and purchase of sugar, tin plate, fuel and many other items. Of course, on the purchase of fruit there would be no saving, as it would be expected that the fruit-growers would receive remunerative prices for their product.

CANNING IS A PECULIAR BUSINESS.

"But besides this the canning business is a business peculiar to itself, and there are certain months in the year when all the canneries operate at a loss. A syndicate during the rush of the season would operate every cannery to its full capacity, but during the months when each cannery operates at a loss they would be able to close up nearly all the canneries and allow one or two of them to do the work.

"It can readily be seen that there would be an enormous saving on this item, not only on fuel, but in the running expenses of the different factories. It is estimated that the savings on the manufacturing cost of the goods and the savings in selling commission on goods alone would amount on the canneries joining the combination to at least $300,000; and will prove besides of great benefit to the future of the fruit interests of this coast. Adding the above enormous savings by combination to the average profits of the different companies joining, it can readily be seen that the new corporation promises to be very successful."

AMUSEMENTS.

Cleveland's minstrels drew an immense audience at the Metropolitan Theater last evening. Every seat in the house was occupied, and the lobbies were crowded with men and women who stood up the entire evening. The Cleveland troupe is a very large one and a thoroughly good one. The programme is varied, rapid in presentation and musically superior. The stage dressing in the first part is the most sumptuous seen here, rich in plush, satin and other hangings, and heavy with silken fringes, ornamentation and cords and tassels. All these heavy hangings, however, tend to deaden the musical parts of the performance, appreciably to the well-trained ear. The costumery of the company is very fine and is intended by tints and colors to represent precious stones and well-known jewels. Billy Emerson, Barney Fagan, Luke Schoolcraft and Hughey Dougherty are the leaders in negro minstrelsy, and a sextet of male voices maintains the vocal excellences of the programme, which are strong throughout. The Cragg family of seven fine acrobats is a prominent feature of the entertainment. The electric drill is a novelty and one of the most pleasing features of a variety performance ever introduced here. It is understood that the company will play a return engagement here in a few weeks.

At the Metropolitan Theater this evening "The Social Session" company will appear. It presents a clean, wholly unobjectionable farce-comedy, with but a thin apology for dramatic strength, and none for a plot. There is capital burlesque, musical excellence and fine character acting by capable people, however, in sufficient quantity to make up for any deficiencies of plot or dramatic vigor. The Black Hussar band accompanying the troupe is on all sides admitted to be one of the best band organizations in the country, and in many respects to be superior to any other band of like proportions. It will give a parade concert in the noon hour to-day, and an outdoor concert in front of the theater from 7 to 7:30 this evening.

Monday evening at the Clunie Opera House the Johnston and McBurnie Standard Comedy and Dramatic Company will begin a week's engagement, with two matinees. The troupe is represented as composed of capable people, and recognized as such in San Francisco, where most of them reside. The prices of admission have been placed exceedingly low, with a view of securing large audiences the week through. The pieces to be presented are "The Planter's Wife," "Hazel Kirke," "My Partner," "Our Boarding House," "The Danites" and "The Ticket-of-Leave Man." The San Jose *Mercury*, of April 1st, thus spoke of the troupe in "Hazel Kirke": "The play was capitally staged and acted from beginning to end. Miss Stover as Hazel, Mr. Craig as Dunstan Kirke, Mr. Kelley as Pitkeas, Miss Adams as Dolly, Mr. Roberts as Arthur Carvington and Mr. Sambrook as Squire Rodney were cast to the best possible advantage, and each availed themselves of every opportunity offered in their respective parts to display their ability, which was not found wanting in a single instance." It adds that the troupe is capable, and that it established there an excellent reputation.

Ada Ryman, Jr., representing Denman Thompson and George W. Ryer's "Two Sisters" company, shortly to appear here, is in the city on business of the troupe.

The Olive Branch Ladies' Society will give a pink tea party at Turner Hall on the 16th.

SOCIAL AND PERSONAL.

Miss Edith Utter has removed permanently to San Francisco.

Senator J. H. Mahoney, of San Francisco, is at the Capital Hotel.

Division Superintendent J. B. Wright has returned from San Francisco.

D. M. Reavis, the well-known farmer and turfman of Chico, is in the city.

Colonel Kowalsky, the San Francisco lawyer, is stopping at the Capital Hotel.

Dr. F. C. Durant, Major P. A. Humbert and Warden Aull came down from Folsom yesterday.

Senator W. H. Williams, of San Francisco, and Senator Byrnes, of San Mateo, were in the city yesterday.

Mrs. Senator Heacock, who has been ill in this city, from the grippe, ever since the Legislature adjourned, is now rapidly recovering, and the Senator thinks she will be able to leave for home early the coming week.

Mr. and Mrs. John Blair, and daughter Mabel, will leave on Tuesday next for an extended trip throughout the East and Europe. They will visit Scotland and all points of interest in Europe, and expect to be absent about six months.

Arrivals at the Capital Hotel yesterday: J. H. Mahoney, Henry Kowalsky, San Francisco; Frank Blaney, Truckee; E. B. Dodge, Sacramento; Ed T. O'Connor, San Francisco; Paul Crae, Raymond; M. E. Finn, C. Dooley, G. Stallings, McVey, Fogarty, Speer, Ebright, McGucken, Harper, Lookabaugh, Everett, San Jose Baseball Club; W. G. Campbell, San Francisco; J. Bliss, Forest Home; Louis Weinmann, Cuete; C. C. Brown and wife, Rocklin; M. Diggs, Woodland; H. L. Low, San Francisco; O. P. Dutton, Courtland; Dr. Olmstead and wife, Lincoln.

Arrivals at the Golden Eagle Hotel yesterday: DeLancey Stone, New York; W. A. Scott, San Francisco; H. L. Stich, Elk Grove; R. Perrier and wife, Colusa; Washington Porter, Chicago; E. H. Lynberg, San Francisco; Z. A. Oppenheimer, C. Rynman, Jr., New York; T. Hoverday, J. T. O'Brien, W. J. Nourse and wife, San Francisco; D. McRae, Visalia; Jas. D. Randall, Mrs. J. D. Randall, Cincinnati; E. M. Bracher, New York; James H. DeVeuve, San Francisco; N. Maddocks, Detroit; P. L. Strong, Philadelphia; Mrs. A. Whitehead, Miss Whitehead, Washington, D. C., George D. G. Moray, Newark, N. J.; M. Steele and wife, Miss Steele, Springfield, O.; C. E. Tinkham, Chico; F. C. Duvant, Charles Aull, P. A. Humbert, Folsom.

Disposed of in Short Order.

In the Police Court yesterday "Captain" Dozier was fined $10 for drunkenness, and James Spead forfeited his deposit for a similar offense. Ah Chung, charged with disturbing the peace, was discharged on payment of costs.

Bell's Saturday Auction.

At 10 o'clock to-morrow Bell & Co. will hold a large sale of new and second-hand furniture, stoves, ranges, etc., at their new salesrooms, 519 and 519½ J street.

Weather Forecast.

Forecast till 8 P. M. Friday—For Northern California—Fair weather, except preceded by light rains along the coast; winds generally north to west; nearly stationary temperature, except cooler at Red Bluff and Sacramento.

Pimples.

The old idea of 40 years ago was that facial eruptions were due to a "blood humor," for which they gave potash. Thus all the old Sarsaparillas contain potash, a most objectionable and drastic mineral, that instead of decreasing, actually creates more eruptions. You have noticed this when taking other Sarsaparillas than Joy's. It is however now known that the stomach, the blood creating power, is the seat of all vitiating or cleansing operations. A stomach clogged by indigestion or constipation, vitiates the blood, result pimples. A clean stomach and healthful digestion purifies it and they disappear. Thus Joy's Vegetable Sarsaparilla is compounded after the modern idea to regulate the bowels and stimulate the digestion. The effect is immediate and most satisfactory. A short testimonial to contrast the action of the potash Sarsaparillas and Joy's modern vegetable preparation. Mrs. C. D. Stuart, of 400 Hayes St., S. F., writes: "I have for years had indigestion, I tried a popular Sarsaparilla but it actually caused more pimples to break out on my face. Hearing that Joy's was a later preparation and acted differently, I tried it and the pimples immediately disappeared."

Joy's Vegetable Sarsaparilla

Largest bottle, most effective, same price.

MARRIED.

CAMPBELL—BACON—In this city, March 31st, by Judge W. A. Henry, Willard E. Campbell of Folsom to E. R. Bacon of San Francisco.

DIED.

CASEY—In San Francisco, March 29th, at 34 Erie street, Edward Casey, beloved brother of the late Thos. Casey, and uncle of Daniel, Katie and Mary Casey and Mrs. Babbitt, a native of County Westmeath, Ireland, aged 65 years and 7 months.

☞Friends and acquaintances are respectfully invited to attend the funeral, from the Cathedral, where requiem high mass will be celebrated for the repose of his soul, commencing at 9 A. M. Friday, April 3d.

CARLSON—In this city, April 2d, S. P. Carlson, a native of Sweden, aged 39 years, 5 months and 4 days.

☞Funeral notice hereafter.

DUNN—In this city, April 2d, Ethel Irene Dunn, daughter of Delia and William Dunn, aged 4 months and 20 days.

☞Funeral this afternoon at 2 o'clock. Interment private.

When Baby was sick, we gave her Castoria,
When she was a Child, she cried for Castoria,
When she became Miss, she clung to Castoria,
When she had Children, she gave them Castoria.

Changed Daily for Weinstock, Lubin & Co.

SATURDAY, 9:30 A. M.

Figured Florentine Silk Head Rests, with cords to attach to back of chairs. Price, 25 cents.
These Head Rests are nine by eleven inches in size and thickly padded.

SMALL WARE DEPARTMENT.

"Light of Asia," by Edwin Arnold, on rough, clear, white paper, heavy paper covers, 25 cents.

We have two Wool Suits for boys 4 to 12 years, one dark brown plaid, the other light gray, which are certainly the best value possible at $3 50.

Think of a Baby Carriage with steel wheels, plush upholstery, lace-trimmed, satin parasol, Brussels carpet mat, for ten dollars.

This is but one of fifty other styles we are showing in carriages quite as desirable. Prices, $6 to $32 50.

Bicycles for misses, $35; for boys, $32 50. Black enamel and nickel finish.

NEW STRAW HATS.

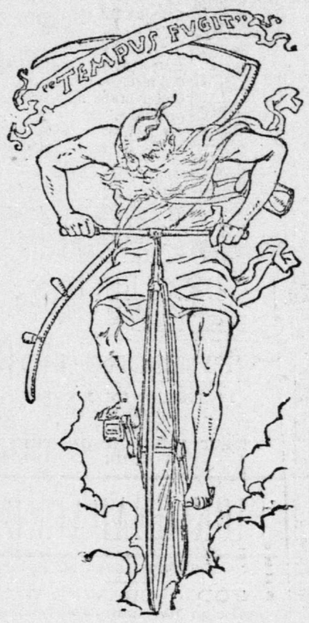

Time flies. We are already at the beginning of another Straw Hat season. A season of multitudinous shapes. A season of brocaded and repped silk bands. A season of generous money's worth.

Hats for all ages and purses. Hats that suggest coolness and comfort. Hats that suggest mountain and seashore. Hats that suggest good tastes and breeding of those that will choose them. Hats for play. Hats for work. Hats for dress. So varied is the display in our Hat Department that it might almost be termed "The Complete History of Hat Styles for the Spring Season, 1891."

We call special attention to the styles in Children's Hats of all kinds, many of which are particularly choice.

Weinstock, Lubin & Co.

400 to 412 K Street, Sacramento.

STORES OPEN EVENINGS.

I will say to the ladies of Sacramento that they will find my stores open evenings after this date. Cordially yours,

MRS. M. A. PEALER,

621 and 623 J street, Sacramento.

Would We Dare to Advertise These Prices if They Were Not Low?

Men's Fancy Plaid Suits	$3 50
Men's Fancy Cheviot Suits	3 75
Men's Fancy Mixed Suits	4 50
Men's Fancy Worsted Suits	6 00

A FULL AND COMPLETE LINE OF SIZES.

Ask to see our $7, $8 and $10 Suits. They are all nobby patterns and the very latest styles. We have them in all sizes, and take pleasure in showing them whether you buy or not.

Is It Not to Your Advantage to Trade With Us?

MECHANICAL CLOTHING HOUSE, 414 K Street,

H. MARKS, PROPRIETOR.

ESTABLISHED THIRTY YEARS—EQUIPPED WITH THE BEST MACHINERY.

THE PIONEER STEAM CARPET CLEANING ESTABLISHMENT,

S. W. CORNER TWELFTH AND O STS., HARRY W. RIVETT, PROP. WHY TAKE any chances? You probably know that I do the VERY BEST WORK. I keep none but the best carpet-layers. Prompt and reliable. Send orders direct by mail or telephone, or to Locke & Lavenson's or Ingram & Bird's. Telephone 292.

Spring Goods. Latest Styles. La Mode Millinery Emporium,

MRS. G. PAMPINELLA, Prop., 619 J Street.

Gas. G. Davis

411-413 K St., Sacramento.
WALL PAPER OF ALL KINDS. SEND FOR PRICE LIST.

Furniture —AND— Carpets.

KLUNE & FLOBERG,

WATCHMAKERS AND JEWELERS, 428 J STREET, BETWEEN FOURTH AND Fifth, dealers in WATCHES, JEWELRY and DIAMONDS. REPAIRING in all its branches a specialty, under Mr. Floberg. Agents for ROCKFORD WATCH COMPANY.

H. WACHMORST,

LEADING JEWELER OF SACRAMENTO, AGENT FOR PATEK, PHILIPPE & CO.'S WATCHES—best in the world. Sign of the Town Clock, No. 315 J Street, Sacramento.

SACRAMENTO LUMBER COMPANY, Dealers in Lumber, Doors, Windows and Blinds.

MAIN OFFICE—Second street, L and M. YARD—Front and R streets, Sacramento.

HAMMER'S GLYCEROLE OF TAR

For Coughs and Colds.

A SPEEDY AND RELIABLE CURE.

Fourth and K streets and all Sacramento druggists.

SEND THE WEEKLY UNION TO YOUR friends in the East.

STONE MASON.

CEMENT AND ARTIFICIAL WALKS laid, in all colors, at lowest prices. First-class work guaranteed.

A. BOITANO,

No. 719, Alley bet. M and N, Seventh and Eighth Sts., Sacramento, Cal. mr12tf

THE NEWS OF THE WORLD IS CONtained in the WEEKLY UNION

Fashionable Tailoring.

GRAND OPENING

—OF THE—

Finest Line AND Latest Styles

—OF—

SPRING and SUMMER WOOLENS

MY OWN IMPORTATION.

DIRECT FROM THE EUROPEAN MILLS.

ENGLISH GOODS at Prices never before offered on the Pacific Coast.

Elegant Business Suits, Perfect Fit Guaranteed, $20 to $35 | Fine Dress Suits, Perfect Fit Guaranteed, $35 to $55

All other garments in like proportion.
Suits made to order, with the best of Trimmings and Workmanship, at moderate prices.

THIS IS THE ONLY FIRM,

JOE POHEIM

THE TAILOR,

that has the facility of Importing his Goods Direct for his eleven Stores, on the Pacific Coast.

203 Montgomery Street,
724 Market and 1110 and 1112 Market St.
1132 Market St., San Francisco.

BRANCH STORES:

No. 141 South Spring St. . . Los Angeles.
No. 916 Fifth St., bet. D & E Sts. . San Diego.
Nos. 105, 107 & 109 Santa Clara St., Cor. Market . . . . . San Jose.
No. 600 J St., cor. Sixth . . . Sacramento.
No. 1823 Mariposa St. . . . . Fresno, Cal.
No. 226 Main St. . . . . Stockton, Cal.
No. 73 Morrison St. . . Portland, Oregon.

Rules for Self-measurement and Samples sent free to any address, on application to

JOE POHEIM, "The Tailor."

BEFORE ORDERING YOUR SPRING SUIT, Call on

GABEL the TAILOR

426 J STREET,

SACRAMENTO.

1000 PATTERNS to SELECT from.
SUITS TO ORDER from $15.00 Up.
PANTS TO ORDER from $3.50 Up.

SPRING GOODS!

LATEST STYLES

At Most Reasonable Prices!

Adams & Hausserman,

MERCHANT TAILORS,

1018 EIGHTH STREET.

mr17-tf

S. TRYON,

Merchant :-: Tailor,

822 J Street,

Has just received a first-class stock of

SPRING GOODS

☞Perfect Fit Guaranteed. mr21-tf

OUR SPECIAL SALE

Will continue for a few days and Commencing Monday, March 23, 1891,

We shall offer at less than half the usual price a large assortment of

PICTURE FRAMES

OF ALL REGULAR SIZES FOR PHOTOS AND PORTRAITS.

☞Also remnants in Picture Moldings, which will be made into frames of sizes to suit purchasers. To persons in need of picture frames this will be the opportunity to obtain good values.

Whittier, Fuller & Co.,

1016 and 1018 Second Street. s16-tf

FELTER, SON & CO.,

1008 and 1010 Second St.,

Dealers and Importers of Fine

Wines, Liquors and Cigars.

Special Inducements Offered to the Trade.

TRY OUR

"GOLD CROWN" AND "POP-CORN" WHISKIES

FRESH ARRIVAL OF

KEY WEST CIGARS.

Telephone 87. P. O. Box 33. fe21-tf

THE LATEST WALTZ.

A Lovely piece of Music, composed by Lorenzo Vivaldi, entitled the "Pommery Sec Waltz."

Price only 10 cents.

BOOKSTORE, 525 J ST., SACRAMENTO.

N. B.—Orders solicited for any paper or book in the world; also, songs and music. Poststamps accepted. Books exchanged. fe15-tf

FULL STOCK

—OF—

FURNITURE

And the Lowest Prices Always

—AT—

W. D. COMSTOCK'S,

Fifth and K Streets.

IF YOU WANT

The Finest and Freshest Box of Candy

In the city, you can be accommodated at

Barton's

NO. 810 J STREET.

Celebrated New York Ice Cream and Soda.

The Sweetest and Best.

THE CAPITAL HAM.

Lindley & Co., Sacramento.