THE CITY FATHERS.

They Receive Many Petitions From Saloon Proprietors.

Several Licenses Granted—Loud Complaints Against the Poundmaster—Street Work Ordered.

P. A. Lawson appeared before the Board of Trustees at yesterday's session and complained that the Health Officer was not attending to his duty and he wanted to know the reason of it. He said that about a year ago, when he was ordered to take up his sidewalk at 703 J street, he noticed a vault under the one adjoining his place. The pipes thereto leaked and there was a vent an inch and a half in width, through which the foul odors were permitted to escape. He notified the Health Officer at the time, and had sent him several notices, but not the least attention had been paid to it.

Sanitary and Building Inspector A. H. Starr was present, and he said he had received the latter's notices and had examined the nuisance complained of. He ordered the pipes cemented a year ago, and was about to have them repaired again, in a few days. He had all he could do to attend to complaints of other people, and would serve Mr. Lawson in his turn.

"I want to complain to the board," said Mr. Starr, "that Mr. Lawson is not erecting his awning according to law, and I can say further that he has paid no attention to notices I have sent him requesting him not to throw the trimmings from his trees on the street."

"I'll have the contractor build that awning properly," replied Mr. Lawson, "and as to receiving any notice from you, I don't remember of it ever having occurred."

Mr. Starr assured the board that he would see that the nuisance of which Mr. Lawson complained is abated.

THE GIBFRIED SALOON.

The Mayor read a supplementary petition asking that C. Gibfried be granted a license to conduct a saloon on the southwest corner of Sixth and N streets. A former petition had been received at the last meeting of the board.

P. S. Driver presented a remonstrance to the granting of the license. He said his petition was signed by fourteen men and thirty-seven ladies, and it was for the board to decide whether or not ladies were to be considered as residents of the city. He believed he had a majority of signatures.

On the suggestion of Trustee Conklin, the matter was referred to the Mayor and Chief of Police, to report next Monday.

ELEVENTH-STREET IMPROVEMENT.

C. W. Baker presented a petition signed by property-owners on Eleventh street, from C to H, asking the board to instruct the contractor not to proceed with the work of grading and graveling the street. They were not opposed to the work, but wanted the block from B to C included.

The matter was referred to the Street Commissioner.

SALOON LICENSES GRANTED.

A petition of John A. Falkenstein to conduct a saloon at 726 J street was received. It was signed by Fred. Kast, Alexander Patterson, Antonio Cordano, D. W. Keller, E. R. Taylor, H. Marks, P. Markewitz, William Lampert, C. H. Gilman, S. H. Davis, F. M. Frame, C. A. Sawtelle, Gus. Elkus, Fred. Adams, Henry McCann, E. Kenney, I. M. Ochsner, W. A. Hughson, Melchior Diepenbrock and A. Coolot.

The license was granted, and Mr. Falkenstein's bond, with H. Weinreich and F. Kaschen as sureties, was approved.

Joseph Ploner presented a petition for the renewal of his license to conduct a saloon at 210 K street. It was signed by G. F. Parker, S. A. Crane, J. L. Chadderdon, G. Cordano, A. Petnocchi, M. Cronan, George W. Safford, Mrs. M. Fay, M. Rush, Manuel Dubois, Mrs. R. S. Klemp, A. Bonareirits, M. Cenheltem and Hugh Casey.

The petition was granted and the bond approved. The sureties are Frank Ruhstaller and Martin Colombo.

Trustee Conklin suggested that hereafter the City Collector arrange matters so that all saloon licenses shall expire at the end of each quarter in the year. For instance, if a saloon-keeper was granted a license in June, he shall be required to pay the pro rata to the 1st of July, and then pay again for a three months' license.

The bond of Robert Rowland to conduct a saloon on K street, between Fifth and Sixth, was approved. James Woodburn and E. A. Petrie were the sureties.

Petitions of Frank Goulart, Cunha & Silvey, Joseph Deschler, Gerber & Ulrich, John Stewart, F. W. Bailey, H. F. Dillman and John Cossich for renewals of their saloon licenses were referred to the Mayor and Chief of Police, to report on next Monday.

OFFICIAL REPORTS.

The Chief of Police submitted his report, showing that 190 arrests were made during May, 20 lodgers accommodated and 1,421 meals furnished. The cash balance on hand June 1st was $4 55.

Superintendent Singleton of the City Cemetery submitted the following report for the month of May: Number of deaths, 35; stillborn, 3; brought here for interment, 15; total number interred, 53. Interments were made as follows: City Cemetery, 31; New Helvetia, 11; St. Joseph, 6; New Masonic, 3; sent one body each to San Francisco and Chico; collected for sale of lots, $61 50; permits, $80; vault dues, $4; exhumation, $10; total, $155 50.

THE POUNDMASTER'S FAVORITES.

Wallace Doan complained to the board that a man named Crimmins, who resides on Nineteenth and S streets, was causing property-owners a great deal of annoyance by herding his cattle on the streets in that vicinity. Mr. Doan stated that Crimmins paid no attention to the protests of property-owners whose curbings and young shade trees were being ruined by the cattle. Crimmins was in the habit of laughing at everybody who complained of him, and apparently thought he had the exclusive right to herd his stock where he pleased.

Joseph Lang, who resides in that vicinity, stated to the board that he is annoyed continually by Mr. Crimmins' band of dairy cattle.

Mr. Crimmins was present, and he promised hereafter to keep his cattle in an inclosed pasture.

HEALTH ORDINANCE AMENDED.

The ordinance passed by the board a week ago, in regard to the duties of physicians when they are informed of cases of diphtheria and scarlet fever, was rescinded and another passed in its place. The only difference between the two ordinances is that the new one requires the Health Officer to attend to the matter of placing a placard on the house where a contagious disease is discovered. The former one made it the duty of the physician.

A recess was taken till 1:30 P. M.

SOME GOOD INTENTIONS.

At the afternoon session, an order was made calling for bids for the construction of a sewer in the alley between O and P, Seventh and Eighth streets.

A resolution of intention was passed for improving M street, from Fifteenth to Twenty-eighth, except where already improved, the same to be done by macadamizing, the laying of basalt-block gutters and bituminous rock crosswalks.

A similar resolution was passed providing that the improvement be made with gravel and wooden crosswalks.

A resolution of intention was also passed for grading and graveling Seventh street, from E to H.

Trustee McLaughlin reported that it would cost $108 50 to have an electric light placed at Twenty-first and W streets, and it was decided to do nothing in the matter at present.

An order was passed directing that the sidewalk on the west side of Sixth street, from the alley between O and P to R street, be improved, or the city will do the work at the expense of the owners.

A similar order was made with regard to the north side of M street, from Fourth to Fifth.

CONDITION OF THE FINANCES.

There was some informal discussion over the city's financial condition, and it was found that there was $7,000 less in the general fund than there was a year ago at his date.

Mr. McLaughlin said he wanted to see Judge Catlin's claim paid. He had waited a long time, and the bills against the city must be paid sometime.

Mayor Comstock said that if the board did not look out it would have the city in a hole.

Mr. McLaughlin said he was as desirous as any member of the board of having the city come out even at the end of the year, but debts must be paid, and should be settled as fast as they become due.

At the suggestion of Mr. Conklin, the Mayor was instructed to confer with Judge Catlin and ascertain the smallest sum that he would be willing to accept at the present time.

CONDEMNED AWNINGS.

Building Inspector Starr reported a number of awnings that should be condemned, and an order to that effect was made.

At 4 o'clock the board adjourned.

EVERYBODY'S COLUMN.

Correspondence of Interest to the General Public.

[Under this heading the RECORD-UNION will publish short letters from correspondents on topics of interest to the general public. The matter in these communications will be understood to represent only the views of the writers. All communications must be accompanied by the name of the writer, not for publication, unless so desired, but as a guarantee of good faith.—EDS.]

Wants All Saloons Closed.

"'Come on, boys, and take a drink before they raise the price!' shouted Mr. Bates."—RECORD-UNION.

Such was the cry of one of our dignified county "Solons," so like a Roman Senator, at the close of a long debate as to the price that should be charged wealthy saloon-keepers for the privilege of training our fair, pure-minded youth to follow in the footsteps of those who daily commit crimes in this city or are filling drunkards' graves.

"There was one wild rush, and the hall was deserted."—RECORD-UNION.

What volumes this speaks of the wisdom and dignity of the men who guard the morals of our county. Do our boys need the lesson a higher license will teach them to lead them to shun the dive and seek the music and glitter of the gilded saloon that will just as surely land them in the dive at last? It is only when our boys become too degraded to be allowed the "open sesame" to the gilded saloon that they are willing to seek the dive. It is such a pity that each of our guardians of morals has not half a dozen growing boys, that this question of elegant saloons that can afford to pay heavy license might come home to them with full force.

The highest figure named by Supervisor Greer was far too low a price to put on the training he is willing to give our boys on the street.

How can any city or county be willing to enrich itself with a paltry sum of blood-money? If liquor-selling breeds crime, as Mr. Greer says, how can he license wrong at any price? He sums up in his "resolution" as follows: "Crime is being daily committed, and the peace, happiness and prosperity of our community are being threatened with the dire consequences that flow from the sale of intoxicating liquors, and our jails, hospitals and prisons are being taxed to their utmost capacity, and thereby an enormous expense is entailed on the taxpayers of this county, and drunkenness and crime run riot in our fair city and county."

And yet the price fixed for the privilege of filling our prisons, hospitals and asylums, not quite so full another year, was $30 per quarter.

What impression must this trifling with the acknowledged monster of intemperance, that threatens to ruin our youth and the business and prosperity of our city, make upon people from abroad who are seeking a California home?

Small wonder they pass us by and seek homes where there are few or no saloons. Small wonder our census returns disgust us and our school boards want the school children counted again. Too many men in Sacramento help to clothe liquor dealers' families to be able to clothe and keep their own in school. There are children working out who would to-day be in their class at school but for the drunken habits of the father. There are 300 less children, but the 300 saloonkeepers are in their places. It is greater wonder that more decent people do not leave a city where in walking two blocks eight places are counted where liquor can be bought. How can children profit by home training, properly, when on every block of our city they have the constant example of men and youth entering the saloon? How can our boys become sterling business men so long as the custom prevails that not the smallest bargain can be closed without the invitation given to pour liquor down the throat? Our boys are quick to learn, and they soon conclude that they cannot prosper in business unless they treat—and the saloons are so handy.

Why will not our City Fathers awake to the awful responsibility thrust upon them, and in their God-given opportunity cut off the head of the monster instead of clipping his tail now and then. Let our city and county officials join hands and impose so immense a price, as has been done in other cities, on the sale of liquors as to close every saloon, and let men who must drink ship their liquor to their own doors and thus prohibit entirely the sale.

Then, when proper sewerage prevails, and our river dredgings have been placed on our levees, Eastern settlers will rush more largely to our beautiful city than they now do to Pasadena or Riverside, since every inducement can be offered as a thriving business and shipping center, and the names of our City Fathers who bring about this result will fill an enviable place in the annals of the fair city they may now make or mar. M. E. T.

A "Backwoods Belle" Criticised.

EDS. RECORD-UNION: May an Easterner take up her pen in defense of her countrymen, in answer to "A. R. L.'s" uncharitable remarks in Saturday's RECORD-UNION, and repeat the question (as on a former occasion, when her article was consigned to the waste basket) why single out a few unreasonable persons and judge the whole East by them?

Who can blame the class of Easterners "Backwoods Belle" has been so unfortunate as to meet? Poor farmers, perhaps, allured by the gorgeous "California on Wheels" they become infatuated; they sunder their dearest ties, sacrifice their land and come to the golden country, where it takes more than their little means to succeed. Why even speak slightingly of our President, an invited guest, calling him a "figure-head"?

I am sorry one of my own sex shows so little sympathy for the "poor, deluded Easterner, who, probably suffering from that terrible disease homesickness," perhaps too poor to return whence he came, allows himself to speak disparagingly of a country that, under more favorable circumstances, would soon become as dear to him as his far-away home.

Even God's called ministers do not escape "A. R. L.'s" criticisms. Can it be gentle woman who writes thus? It would be just as wrong for the writer of these lines to cry out against all of Sacramento because one from her own city was assaulted in her streets, as for "A. R. L." to speak as she does about her "guest," as she terms the ungrateful "Easterner."

MRS. L. D. COLLINS.

Sacramento, June 6, 1891.

Concerts in Capitol Park.

EDS. RECORD-UNION: I notice two communications in this evening's *Bee* from parties who are anxious to have some of the concerts in Capitol Park. Those parties are not a bit more anxious than the Concert Committee in this matter, but what can we do? I called at the State Capitol and interviewed Secretary of State Waite on this subject, and he refused to grant permission, but said that if we could get the balance of the commissioners to consent he would make no objections.

I then appointed Major Ennis and W. W. Douglass as a committee to see Mr. McDonald about it, and Major Ennis reported to me that State Treasurer McDonald was opposed to having Sunday concerts held inthe park and, as I understood, would not allow them under any consideration. The Governor being absent nothing more could be done in the matter, and that is where it now stands.

Now if these State Capitol Commissioners think for one moment that any of our committee are going to beg of them, on our knees, for the use of those grounds they are much mistaken in their men. These grounds are State property we all admit, and that the Governor, Secretary of State and State Treasurer are its custodians, but it is the first time any administration has refused the people of this city the use of the same for concerts or any amusements, and if the lady, who signs herself "A Lady Who Attends," is so anxious about having concerts held in Capitol Park let her call upon her servants, the Capitol Commissioners, and request them to comply with the people's wishes by sending our committee a polite note inviting us to have our concerts at the Capitol grounds, when and at such times as we think best, and feel assured we will meet them half way in the matter. J. G. MARTINE.

Sacramento, June 8, 1891.

SCHOOL ENTERTAINMENT.

The Pupils of Lee District School Entertain Their Friends.

Last Friday a very pleasant entertainment was given at the Lee District School, Miss Jennie L. Hughes, teacher. Ice cream and cake were served by four little girls and boys after the following programme had been rendered: Salutatory, Frankie Putney; song, "Unfurl Our Flag," school; recitation, "Papa's Letter," Mary Bailey; song, "Far Away," Mary Lowe, Frankie Putney, Mary Taverner, Daisey McKindley; recitation, "I'm Very Young," Ernest McKindley; recitation, "Annie's and Willie's Prayer," Frankie Putney; song, "Red, White and Blue," school; recitation, "Three Little Boys," Jimmie Bailey; dialogue, "A Walk," Effie Taverner, Lizzie McKindley; song, "We'll Crown Them With Roses," school; recitation, "A Country Dance," Isaac Bailey; dialogue, "When We Are Happiest," Ara Fox, Lucy Lowe; song, "Rock-a-Bye Baby," Lizzie McKindley, Effie Taverner; recition, "Reverie in a Church," May Taverner; recitation, "The Young Men of the Present Day," Hattie McKee; recitation, "The Young Ladies of the Present Day," Freddie McKee; song, "When There's Love at Home," school; recitation, "Miss Edith Helps Things Along," Daisy McKindley; song, "When the Evening Shades are Falling," Laura Benton, Flora McKindley; recitation, "Close of School," Mary Lowe."

SALOON LICENSES.

The Mayor Introduces a $45 Per Quarter Ordinance.

Yesterday afternoon Mayor Comstock and Trustees McLaughlin and Conklin went into caucus at 1:30 o'clock in a room adjoining the Trustees' room, and remained there until 3 o'clock debating what to do in the matter of fixing the rate of saloon licenses.

On returning to the board-room the Mayor read an ordinance providing that the license rate for retail liquor shall be $45 per quarter.

Trustee McLaughlin said he would like to offer an amendment, but supposed it would do next Monday, when the ordinance would come up for final action.

Incorporation Articles.

The following articles of incorporation were filed in the Secretary of State's office yesterday:

Woman's Club for Physical Culture. The club is to be run in connection with the Olympic Club of San Francisco. The Directors are Abby P. Cheney, Alice Hastings, Joanna M. Wright, Mary P. Murfey, Hattie M. Morton, Minnie C. T. Love, Ida F. Davis, Helena Carter and Fannie W. Bancroft.

Home Nursery Company of San Bernardino. Capital stock, $120,000. Directors—George E. Otis, J. W. Davis, G. E. Burrall, H. B. Smith and Frank F. Oster.

Howard Benevolent Association.

The report of the Howard Benevolent Association for the month of May shows 40 men, 53 women and 98 children, making a total of 191 persons, assisted by the granting of 1,352 dispensations.

At the meeting Herman C. Fisher was elected a Director and Secretary of the association to fill the vacancy caused by the death of the late Secretary, A. S. Hopkins.

Resolutions of respect to the memory of Mr. Hopkins were adopted and ordered spread on the minutes, and a copy sent to the family of the deceased.

Barwick's Weather Notes.

The Signal Service temperatures at 5 A. M. and 5 P. M. yesterday were 50° and 76°, while the highest and lowest were 80° and 48°, with fresh northerly winds prevailing and the barometer rising.

The highest and lowest temperatures one year ago yesterday were 81° and 56°, and one year ago to-day, 80° and 54°.

There was a rainstorm in Washington and Oregon yesterday morning, and rain was also falling over Iowa and Illinois.

A CONTINUATION of a cough for any length of time causes irritation of the lungs, or some chronic throat disease. Brown's Bronchial Troches are an effective cough remedy. Price, 25 cents. Sold only in boxes.

SYRUP of FIGS

ONE ENJOYS

Both the method and results when Syrup of Figs is taken; it is pleasant and refreshing to the taste, and acts gently yet promptly on the Kidneys, Liver and Bowels, cleanses the system effectually, dispels colds, headaches and fevers and cures habitual constipation. Syrup of Figs is the only remedy of its kind ever produced, pleasing to the taste and acceptable to the stomach, prompt in its action and truly beneficial in its effects, prepared only from the most healthy and agreeable substances, its many excellent qualities commend it to all and have made it the most popular remedy known.

Syrup of Figs is for sale in 50c and $1 bottles by all leading druggists. Any reliable druggist who may not have it on hand will procure it promptly for any one who wishes to try it. Do not accept any substitute.

CALIFORNIA FIG SYRUP CO.
SAN FRANCISCO, CAL.
LOUISVILLE, KY. NEW YORK, N.Y.

Changed Daily for the Red House.

FOR SUMMER WEAR.

Challis in light tints, with large flowers and designs, resembling our German and French imported Challis, at ..... 3½c a yard

Challis in gray with white figures, and black with white polka dots; also Fancy Colored Plaid Challis...6c a yard

AT RED HOUSE.

TO-DAY

We place on sale lines of goods just what you wish for warm weather wear—all marked at figures to insure a quick sale:

Boys' Brown Straw Hats....9c
Boys' Rough-and-Ready Straw Hats....10c
Boys' White Dress Straw Hats, high crown....25c
Boys' Fine White Straw Hats....35c
Men's Brown Straw Harvest Hats....10c
Men's Feather-weight Mackinaw Braid Hats, wide black bands....35c
Men's White Straw Ventilated Hats....40c

SALE OF MEDIUM-WEIGHT SUMMER PANTS.

Men's Gray Union Cassimere Pants....$1 25
Men's Black and White Mixed Cassimere Pants....$2 00
Men's Light-color Fancy Broken Check All-wool Summer-weight Pants....$2 45
Men's Fine Worsted Pants, dark brown, self striped, very dressy....$2 50
Men's Dark Silk and Wool Summer-weight Pants...$3 00

SPECIAL. Ladies' Kid Lace Oxfords, black ooze leather top, patent leather diamond tip, hand turned, opera last, sizes 2 to 7, $2.

A RELIABLE SCHOOL SHOE.

Every Pair Warranted.

Of the many lines carried in stock we have none that is giving such universal satisfaction as our RED HOUSE SCHOOL SHOE, made of best pebble grain, with tip (raw hide) or plain toe, heel and spring heel, and WORKED BUTTON HOLES:

Youths' and Misses', sizes 11 to 2....$1 45
Children's, sizes 8 to 10½....1 25
Child's, sizes 5 to 7½....1 00

Every pair is a solid leather shoe throughout and warranted. Try them and you will use no other.

MILLINERY SPECIALS TO-DAY.

LOT 1—Is Children's 20c Sailor Hats for 10c.
LOT 2—Is Misses' Fancy Braid Flats, sold for 45c. We close them at 15c.
LOT 3—Is Ladies' Black Leghorn Flats, with fancy braid border, for 45c.
LOT 4—Is Ladies' Black Braid Flats at 15c.

C. H. GILMAN,
RED HOUSE, Sacramento, Cal.

DR. ABERNETHY'S GREEN GINGER BRANDY.

Cures CRAMPS and COLIC

"It is composed of the purest materials, and represents the full medicinal value of Jamaica Ginger in the highest degree of perfection."
WM. T. WENZELL, Analytical Chemist.

Sold by Druggists and Wine Merchants.

JOS. N. SOUTHER MANUFACTURING CO., San Francisco.

BEECHAM'S PILLS
Cure SICK HEADACHE.
25 Cents a Box.
OF ALL DRUGGISTS.

Baker & Hamilton,
—IMPORTERS AND JOBBERS OF—
HARDWARE, IRON, STEEL, COAL, POWDER,
Agricultural Implements and Machines,
BARBED WIRE, CORDAGE, BELTING.
Sacramento.....California

WELCH'S CALIFORNIA INHALER

Sure Cure for Catarrh, Bronchitis, Asthma, Colds, etc.
"The Only All-night Inhalation."
Break up a cold in one night. Sure preventive for all infectious diseases.
For sale by all druggists, or sent postpaid for $2 50 by the
WELCH INHALER AND MEDICINE CO.
37 Second Street, San Francisco.
mr28-3m

Banking Houses.

SACRAMENTO BANK,
THE OLDEST SAVINGS BANK IN THE city, corner Fifth and J streets, Sacramento. Guaranteed capital, $500,000; paid up capital, gold coin, $300,000; loans on real estate in California, July 1, 1890, $2,898,442; term and ordinary deposits, July 1, 1890, $2,709,394. Term and ordinary deposits received. Dividends paid in January and July. Money loaned upon real estate only. The bank does exclusively a savings bank business. Information furnished upon application to W. P. COLEMAN, President.
ED. R. HAMILTON, Cashier.

NATIONAL BANK OF D. O. MILLS & CO.
Sacramento, Cal.—Founded 1850.
Saturday hours....10 A. M. to 1 P. M.
DIRECTORS AND SHAREHOLDERS.
D. O. MILLS....1,538 Shares
EDGAR MILLS, President....1,538 Shares
S. PRENTISS SMITH, Vice-Pres. 250 Shares
FRANK MILLER, Cashier....351 Shares
C. F. DILLMAN, Asst. Cashier.. 125 Shares
Other persons own....1,198 Shares
Capital and Surplus, $600,000.
Chrome Steel Safe Deposit Vault and Time Lock.

CALIFORNIA STATE BANK
AND SAFE DEPOSIT VAULTS
SACRAMENTO, CAL.
Draws Drafts on Principal Cities of the World.
SATURDAY HOURS, 10 A. M. TO 1 P. M.
OFFICERS:
President....N. D. RIDEOUT
Vice-President....FRED'K COX
Cashier....A. ABBOTT
Assistant Cashier....W. E. GERBER
DIRECTORS:
C. W. CLARK, GEO. C. PERKINS, N. D. RIDEOUT, JOS. STEFFENS, FRED'K COX, NORMAN RIDEOUT, W. E. GERBER.

FARMERS' AND MECHANICS' SAVINGS BANK
Southwest corner Fourth and J Streets, Sacramento, Cal.
Guaranteed Capital....$500,000
LOANS MADE ON REAL ESTATE. INterest paid semi-annually on Term and Ordinary Deposits.
B. U. STEINMAN....President
EDWIN K. ALSIP....Vice-President
D. D. WHITBECK....Cashier
C. H. CUMMINGS....Secretary
JAMES M. STEVENSON....Surveyor
DIRECTORS:
B. U. STEINMAN, C. H. CUMMINGS, SOL. RUNYON, EDWIN K ALSIP, W. E. TERRY, JAMES MCNASSER, JAS. M. STEVENSON.

PEOPLE'S SAVINGS BANK.
DEPOSITS OF ONE DOLLAR AND UPwards received and interest paid thereon.
WM. BECKMAN, President.
GEO. W. LORENZ, Secretary.

CROCKER-WOOLWORTH NATIONAL BANK.
322 Pine Street, San Francisco.
PAID UP CAPITAL, $1,000,000. SURPLUS, $250,000.
DIRECTORS:
CHARLES CROCKER...E. H. MILLER, JR.
R. C. WOOLWORTH....President
W. H. BROWN....Vice-President
W. E. CROCKER....Cashier

DO YOU USE A
TYPEWRITER?
We are sole agents for the best line made of TYPEWRITER RIBBONS for all machines. Tpyewriter Supplies of all kinds.
H. S. CROCKER & CO.
Wholesale and Retail Stationers,
208-210 J Street, - Sacramento, Cal

NO IMPORTATION
OF EASTERN, PENITENTIARY OR cheap Coolie goods of paper material, or those underselling our honest industry, to ruin the city and State to chaos. Only regular goods from first-class manufacturing houses, such as Hathaway, Sole & Harrington, Boston; the United Workmen Company, San Francisco. Goods sold at prices beyond competition. United Workmen's Fine Calf Shoes reduced from $3 50 to $3.
my12-tf M. KUEHNEL, 824 J Street.

Hotels and Restaurants.

STATE HOUSE HOTEL.

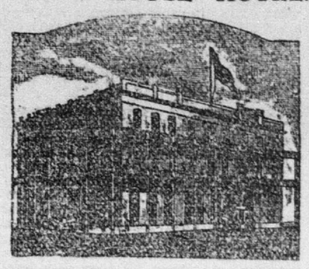

CORNER TENTH AND K STREETS, SACramento. Best family hotel in the city. Most convenient and desirable location. One block from Capitol. Street cars pass the door. Meals, 25 cents. Free 'bus to and from the hotel. ROOD & JOHNSON, Proprietors.

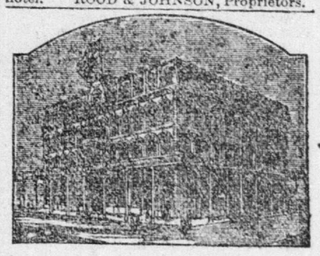

GOLDEN EAGLE HOTEL,
Corner Seventh and K Streets.
STRICTLY FIRST-CLASS. FREE 'BUS to and from the cars.
W. O. BOWERS, Proprietor.

CAPITAL HOTEL

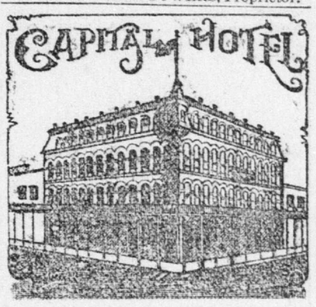

Corner Seventh and K Streets, Sacramento.
STRICTLY FIRST-CLASS. FREE BUS TO and from the cars. B. B. BROWN, formerly of the State House Hotel, Proprietor.

WESTERN HOTEL,
THE LEADING HOUSE OF SACRAmento, Cal. Meals, 25 cents. WM. LAND, Proprietor. Free 'bus to and from hotel.

DINING ROOM.
THE UNDERSIGNED HEREBY ANnounces that he will open the International Hotel Dining-Room on June 1st, and conduct it in a most satisfactory manner. Arrangements can now be made for regular boarders. [my28-tf] E. L. FUNK, Proprietor.

THE SADDLE ROCK
Restaurant and Oyster House
FIRST-CLASS HOUSE IN EVERY REspect. Ladies' dining-room separate. Open day and night. BUCKMANN & CARRAGHER, Proprietors. No. 1019 Second street, between J and K, Sacramento.

PACIFIC HOTEL,
Corner K and Fifth Streets, Sacramento.
CENTRALLY LOCATED AND CONVENlent to all places of amusement. The best family hotel in the city. The table always supplied with the best the market affords. Street cars from the depot pass the door every five minutes. Meals, 25 cents.
C. F. SINGLETON, Proprietor.

TREMONT HOTEL,
MRS. P. BRYDING, Sole Proprietor.
NEWLY FURNISHED AND RENOVATED fine family hotel; a well-supplied table; airy rooms; terms moderate; accommodations excellent. 112 and 114 J street. and-3m

ST. DAVID'S,
715 Howard Street, near Third, San Francisco.
A FIRST-CLASS LODGING HOTEL, CONtaining 200 rooms; water and gas in each room; no better beds in the world; no guest allowed to use the linen once used by another; a large reading-room; hot and cold water baths free. Price of Rooms—Per night, 50 and 75 cents; per week, from $2 upward. Open all night. R. HUGHES, Proprietor.
At Market-street Ferry take Omnibus Line of street cars for Third and Howard. TTS

BROOKLYN HOTEL,
BUSH STREET, BETWEEN MONTGOMery and Sansome, San Francisco, conducted on both the European and American plan. This Hotel is under the management of Charles Montgomery, and is the best Family and Business Men's Hotel in San Francisco. Home comforts, cuisine unexcelled, first-class service, highest standard of respectability guaranteed. Board and room per day, $1 25 to $2; single room, 50 cents to $1 per night. Free coach to and from the Hotel. TTSa

—IF YOU WANT TO BE—
IN THE SWIM
You will go and get a dozen of
SELLECK'S NOW FAMOUS Cabinet Photos
For $2 50. Cannot be excelled at any price anywhere. Call, see samples, and you will never deal anywhere else. Secure sittings now, as this price is very low and will not be held long.
SELLECK,
The Leader of Sacramento
Postoffice Building, Fourth and K sts.

DOCTOR WILLIAMS'
MEDICAL AND SURGICAL OFFICES,
612 K Street, Sacramento, Cal.,
FOR THE PROMPT CURE OF ALL Chronic and Private Diseases, Diseases of Manhood, Diseases of Women, etc. Sexual and Seminal Weakness, Nervous Debility, Diseases of the Stomach, Liver and Kidneys and all Weakening Diseases. Local and Chronic Affections POSITIVELY CURED.
Consultation and Examination Free to Patients.
Country patients treated with unfailing success. If unable to call, write for circular. my27-1m5p

HAMMER'S GLYCEROLE OF TAR
For Coughs and Colds.
A SPEEDY AND RELIABLE CURE.
Fourth and K streets and all Sacramento druggists.

Waterhouse & Lester,
—DEALERS IN—
Iron, Steel, Cumberland Coal, Wagon Lumber and Carriage Hardware.
709, 711, 713, 715 J St., Sacramento

FRIEND & TERRY
Lumber Company.
MAIN YARD AND OFFICE, 1310 SECond street. Branch Yard, corner Twelfth and J streets.

Fashionable Tailoring.

JOE POHEIM
THE TAILOR
MAKES THE BEST CLOTHES IN THE STATE
At 25 PER CENT LESS THAN ANY OTHER HOUSE.

SUITS Made to Order from $20
PANTS Made to Order from $5
FINE TAILORING AT MODERATE PRICES
Rules for Self-Measurement and Samples of Cloth sent free for all orders.
No. 600 J St., cor. Sixth
SACRAMENTO.

BEFORE ORDERING YOUR SPRING SUIT, Call on
GABEL the TAILOR
426 J STREET,
SACRAMENTO.
1000 PATTERNS to SELECT from.
SUITS TO ORDER from $15.00 Up.
PANTS TO ORDER from $3.50 Up.

Trotting Stallions.

ROSS S.
STANDARD; RECORD, 2:25. (IN NUMbers will be given in Wallace's Trotting Register No. 10.)
ROSS S., 2:25, by Nutwood, 2:18¾, first dam by State of Maine, 2:40, by Simpson's Messenger by Winthrop Messenger, son of imp. Messenger, second dam by McCracken's Black Hawk.
ROSS S. has the fastest record of any Nutwood stallion on the coast, excepting Dawn, 2:18¾, and as a sire will prove to be the equal of any son of Nutwood. His first colts, now 3-year-olds, are very promising, and three of them will drop in the 2:30 list this year, if nothing happens them, as two can now show a 2:30 gait, and the third can trot a mile in 2:50. ROSS S. and his colts can be seen at stables of the undersigned, where all can see that he is a sire of size, color, style and speed.
DESCRIPTION—ROSS S. is a rosewood bay, 16 hands high, weighs 1,150 pounds, very stylish, good mane and tail, legs and feet, plenty of bone and muscle, and a splendid long neck.
TERMS—ROSS S. will stand at $75 for the season.

PAY CAR
Is my name; my sire is Ross S., record 2:25, by Nutwood, record 2:18¾; my dam is Etelka, by Sultan, record 2:24, sire of Stamboul, record 2:11; my great dam is Katie Did, the dam of Inez, record 2:30. I am 3 years old, 15½ hands high, splendid blood bay in color, heavy black mane and tail, the best of legs and feet, long neck, good head, well set on, can trot a 2:40 gait in an easy way. I am the only stallion in the State standing for public service that combines the blood of the two great sires, Nutwood and Sultan. I will be allowed to serve fifteen approved mares for $50 the season, at Worth Ober's Training Stables, Sacramento Race Track. Good mares sent to breed to me will have the best of careful handling and kept in any way wished. Accidents or escapes at owner's risk. Address all communications to
WORTH OBER, Owner,
mr21-3m 618 Twenty-third st., Sacramento.

NUTWOOD JR.,
THE FAMOUS STALLION, WILL STAND the season at AGRICULTURAL PARK. Price, $50 for season.
mr21-3m R. H. NASON, Proprietor.

Undertakers.

JOHN MILLER
(Successor to Fritz & Miller),
UNDERTAKING PARLORS,
905 K STREET (ODD FELOWS' TEMple). A complete stock of Undertaking Goods always on hand. EMBALMING A SPECIALTY. Telephone No. 186.

J. FRANK CLARK,
UNDERTAKING PARLORS,
1017-1019 Fourth St., Sacramento.
EMBALMING A SPECIALTY. GEORGE H CLARK, Funeral Director and County Coroner. Telephone No. 134.

W. J. KAVANAUGH, Undertaker,
No. 513 J St., bet. Fifth and Sixth.
ALWAYS ON HAND A LARGE ASSORTment of Metallic and Wooden Caskets, Burial Cases, Coffins and Shrouds furnished. Coffin orders will receive prompt attention on short notice and at the lowest rates. Office open day and night. Telephone No. 305.

Have you smoked MASTIFF in your pipe?

If not, try it and you will use no other tobacco.
Packed in most convenient packages.
FOR SALE BY ALL DEALERS
Manufactured by J. B. PACE TOBACCO CO.

KILGORE & CO.,
—AGENTS FOR—
Studebaker Bros'.
WAGONS, CARRIAGES, BUGGIES and CARTS.
The latest styles and the best made vehicles in the world.

Pacific Gas Engine,
The leading and only successful Gas Engine in the market.
1000, 1002, 1004, 1006 K Street,
SACRAMENTO.

Moynihan's
418 J STREET, MANUFACTURER OF Fine Home-made Candies and Ice Cream Soda. my21-6m

D. JOHNSTON & CO.,
(Successors to A. J. Johnston & Co.),
BOOK AND JOB PRINTERS,
410 J Street, Sacramento. my24