DAILY RECORD-UNION

THURSDAY ..... JULY 2, 1891

ISSUED BY THE

SACRAMENTO PUBLISHING COMPANY

Office, Third Street, Between J and K.

THE DAILY RECORD-UNION

For one year.....$6 00
For six months.....3 00
For three months.....1 50

Subscribers served by carriers at FIFTEEN CENTS per week. In all interior cities and towns the paper can be had of the principal Periodical Dealers, Newsmen and Agents.

THE WEEKLY UNION

Is the cheapest and most desirable Home, News and Literary Journal published on the Pacific Coast.

The WEEKLY UNION per year.....$1 50

☞ These publications are sent either by Mail or Express to agents or single subscribers with charges prepaid. All Postmasters are agents.

The best advertising mediums on the Pacific Coast.

Entered at the Postoffice at Sacramento as second-class matter.

Weather Forecast.

Forecast till 8 P. M. Thursday: For Northern California—Fair weather; winds generally westerly; slightly cooler in the Sacramento and San Joaquin Valleys, and in Northern Nevada.

OF DRAINAGE ONCE MORE.

If the drainage discharge pump is to remain at Eighth and Y streets then unquestionably Trustee McLaughlin is right in his statement that a more capacious discharge pipe is necessary. At present the full capacity of the pump is not utilized, simply because its discharge drain is inadequate. What is needed is an additional discharge pipe. Use the one now in up to its capacity, but add another by which the two will exceed the capacity of the pump. It may be that since we are to have a permanent sewage disposal system that it will not be economic at this time to cut a nineteen-foot drain down to Front street so as to operate the pump at the foot of Y street. If so, and it is to be used at its present location, let us, in the name of reason, use it for all it is worth. To do this the discharge pipe must be reinforced as suggested and, therefore, the sooner the better.

In the meantime, while we are waiting for a date when we can command the necessary funds to inaugurate the precipitation system, why not set about getting ready? Perhaps the preliminaries are being attended to—we hope so. But if not there should not be lost an hour. Definite plans are to be adopted; surveys must be made; then the necessary land must be bargained for, and then the actual cost of all the works ascertained. Now all these things require a good deal of official time, and the sacrifice on the part of some of a good deal of private time. If the work of prefatory ascertainment is to be entered upon, who is to do it? Is it to be cast bodily upon Dr. Nichols? However willing, is it proper for the city to put so much responsibility upon single shoulders. Our idea is that one of the Trustees, say the Street Commissioner, since drains and drainage fall within the province of his office, accompanied by a competent local engineer, or by the Health Officer, or both, should go to Worcester and examine the precipitation system there. Returning, they will be able to give us within the next six weeks all the detailed information of which the city stands in such need.

Then the officials can formulate in detail the plans, and get all the working designs into such orderly arrangement, that the presentation of them to the people will win for them instant approval. Then will come the financial questions involving ways and means. These we believe the city will be in a position to handle well, by the time the plans are ready for a disposal system. But if pumping at Eighth and Y streets means quiescence as to the disposal question, then it would be better far for the pump to break down and to remain broken. We want no more procrastination on this subject. Sacramento has been putting off too long, and "getting on" with makeshifts too much, and greatly to her injury.

THE CAHENSLEY MEMORIAL.

The proposition of the Cahensley memorial to the Papal College is, in the simple English, which these foreign priests so much affect to fear, that so far as Catholic population in the United States is concerned, this nation shall be cut up practically into a lot of foreign colonies, each retaining its tongue, customs and national peculiarities. The reason given for this policy is certainly stated with remarkable frankness, to wit, that it will be presently found to the advantage of European powers to have in the United States a large body of people in sympathy with them, speaking European tongues and really Americans in name only. That is to say, the Cahensley memorial, stripped of all its verbiage, is a plain proposition that the Catholic Church shall lend itself to the maintenance in America of clans and cliques by nationalities, having in view the time when they will be useful to enable European monarchies to exercise in the United States a potential influence in shaping American policy to suit the selfishness of foreign princes and potentates. In other words, the whole scheme, under the guise of a religious equalizing of educational and priestly ministrations, is one to sow in this country the seeds of discord and of ultimate disruption of the nation, and to turn over its admistration to foreign powers through the agencies they may maintain among us, loyal to the republic in name, but in reality sworn to do the bidding of foreign powers.

No American can contemplate this scheme with calmness. While it is insisted that it relates wholly to the spiritual welfare of Catholics, we cannot be blind to the plain and obvious intent of the promoters of the idea, and that is to influence those immigrants to the United States who speak other than English to cling to their native tongue, their traditions and their customs, and to resist the disposition to Americanize. The memorial in so many words declares that in becoming Americans the alien-born do not under the Constitution forfeit the right to adhere to the language of their fathers, and that they have the right to cling to their religion, national character and the like. In fact that is true, but in essence one who becomes an American citizen should not retain other than a retrospectively sentimental regard for the things put behind him. He should desire, above all things, to learn the language of the nation of which he has become a sovereign, and to assimilate with the new conditions of his environment as fully as possible. If he becomes a citizen with the reproach in his heart toward his adopted country that it is unjust towards him regarding his religion or in any other respect, then he has committed a grave offense in assuming the oath of the citizen. Between the lines of the Cahensley memorial we discover the purpose to keep naturalized citizens of the United States in the bondage of clan and clique, to retain a hold upon them by cords the farther ends of which are held in foreign lands and are operated by princes and potentates that have no other than a jealous feeling towards the American Republic. To adopt the words of the memorial, "Through their immigrants the nations are acquiring in the great republic an influence and importance of which they will one day be able to make great profit."

NOTE AND COMMENT.

Our evening contemporary, the *Bee*, entered upon its seventieth volume last evening. It has been published for thirty-four years, and has progressed steadily during all that time until it is one of the best evening papers on the Pacific Coast. In fact, it has no superior among the evening papers of California, and few in any State. It is wide awake, full of enterprise, has opinions, and expresses them freely, and is in every sense a first-class newspaper.

WATSON AFFAIR.

The New York Odd Fellows Also Expose Him.

Mention was made in the RECORD-UNION on Tuesday of the fact that a young swindler named Watson was traveling in this direction from Winnemucca, Nev. A special press telegram from New York last night has this to say about him:

"The Odd Fellows have issued a circular warning brethren throughout the country against Harry O. Watson, an expelled Princeton student, who has been swindling the collegians, Odd Fellows and others. He was last heard of in Palisade, Nev. Watson is 22 years old, slender, tall, with fair complexion and clean shaven face. He is a rapid talker, very plausible in conversation, and is an expelled member of Guiding Star Lodge, No. 262.

"Sometimes he calls himself Weston, at others Westmore, and also Day. His father is a well-known resident of Massachusetts, who has several times helped his son out of bad scrapes. Watson eloped with a respectable girl of New York City, but she finally left him when she discovered his worthlessness. He now has an actress with him."

BRIEF NOTES.

Baloni Lafile, who was killed in Alameda County yesterday in a railway accident, was well known here, where his two brothers reside.

In the suit of J. H. Cavanaugh vs. the Sacramento Transportation Company, the demurrer of the defendant was sustained yesterday by Superior Judge Van Fleet, both litigants consenting.

The death is announced, in Cincinnati, of Dr. Henry B. Wolfe, a very wealthy man and the father of Mrs. W. Von Hamm, who lived here before her marriage, her maiden name being Mary Wolfe.

The change in the Signal Service—which removes that branch from the War to the Agricultural Department—has deprived Signal Officer Barwick of his title as Sergeant. There is, however, no law to prevent people from designating him as Sergeant; they may go even further and clothe him with the title of Colonel, if they so desire.

SUPREME COURT MINUTES.

IN BANK.

MONDAY, June 29, 1891.

20,864—Ex parte John Harris on habeas corpus—On reading and filing the within petition it is ordered that a writ of habeas corpus issue as prayed in said petition, returnable before the Hon. J. M. Troutt, Judge of the Superior Court at San Francisco, Cal., on the 1st day of July, 1891, at 10 A. M.; and it is also ordered that notice hereof be served upon the District Attorney, at San Francisco, on or before the 30th day of June, 1891. Garoutte, J.

DEPARTMENT TWO.

13,208—Golden State and Miners' Iron Works—Judgment and order denying a new trial are affirmed. McFarland, J. We concur: Sharpstein, J., DeHaven, J.

13,207—Brady vs. Burke—Judgment and order affirmed. DeHaven, J. We concur: Sharpstein, J., McFarland, J.

13,050—Niles vs. Edwards—The judgment is reversed and the court below is directed to enter judgment for the plaintiff on the findings. The court.

13,197—Kubli et al. vs. Hawkitt et al.—The appeal from the order refusing to set aside the judgment is dismissed and the judgment affirmed. The court.

IN BANK.

TUESDAY, June 30, 1891.

12,817—Fox vs. Tay; 1,475—McLaughlin vs. Menotte—Rehearings denied. By the court, June 29th.

13,577—Dyas vs. Zaro—Pursuant to stipulation on file ordered appeal dismissed. Beatty, C. J., DeHaven, J., Garoutte, J., McFarland, J.

Ex-parte Lee Yane Chung on habeas corpus—Writ denied. Beatty, C. J., June 23, 1891.

DEPARTMENT ONE.

13,337—Schmidt vs. The Market street and Willow Glen Railway Company—The judgment and order affirmed. Harrison, J. We concur: Garoutte, J., Beatty, C. J.

13,352—Egan vs. Egan—Order reversed. Harrison, J. We concur: Garoutte, J., Beatty, C. J.

13,376—First Baptist Church of San Jose, a religious association, vs. Barnham—Order affirmed. Garoutte, J. We concur: Beatty, C. J., Harrison, J.

DEPARTMENT TWO.

13,117; 13,228—Romine vs. Oralle & Hinschler—Judgment affirmed. The court.

13,301—In the matter of the guardianship of Get Young—Appeal dismissed. (Opinion.) The court.

20,757—People vs. Barry—Judgment and order affirmed. The court.

13,304—Cummings vs. Ross et al.—Judgment and order affirmed. The court.

13,201—Carrie vs. Cloverdale Banking and Commercial Company—Judgment and order reversed, with directions to the court below to enter judgment on the findings in favor of plaintiff for one-half of the value of the sheep as found, and interest on that amount from the date of the conversion and for the costs of the trial in the court below. DeHaven, J. We concur: Sharpstein, J., McFarland, J.

13,204—Gill vs. Driver et al.—Judgment affirmed. The court.

13,043—Tyler vs. Mayre, administrator, etc., et al.—Judgment reversed and cause remanded for a new trial. The court.

13,241—Smith vs. Buttner—Judgment affirmed. By the court.

13,477—Dore vs. Thornburg—Judgment reversed with directions to the court below to overrule the demurrer. The court.

13,364—Cosgrove vs. Fisk—Judgment affirmed. The court.

SUPERIOR COURT.

Department Two—Van Fleet, Judge.

WEDNESDAY, July 1, 1891.

W. S. Kendall vs. Tobin and Dunn—Dismissed.

J. H. Cavanaugh vs. Sacramento Transportation Company—Demurrer sustained.

Sickness Among Children,

Especially infants, is prevalent more or less at all times, but is largely avoided by giving proper nourishment and wholesome food. The most successful and reliable of all is the Gail Borden "Eagle" Brand Condensed Milk. Your grocer and druggist keep it.

THE RECORD-UNION AND WEEKLY UNION, clean, reliable, largest in circulation.

IT'S GOOD GAS.

How a Stockholder Was Satisfied With the Enterprise.

The gas well at Fifth and R streets is at present giving greater encouragement to the stockholders in the experiment than at any time since the well was opened. The quantity of gas emitted is now quite heavy, and the quality good.

It can be easily lighted now on the surface of the water that still flows up out of the well.

One of the more anxious of the stockholders visited the well yesterday, and having some doubts as to the ignitable quality of the gas, struck a match, and poked his hand into the well pipe. There was a lurried flare, a yell, and a somersault. The gentleman now wears his whiskers shorter than he used to, but he thinks the well is a big thing.

A Foreign Invasion.

Terrible winters throughout Europe brought forth bitter fruits that ripened in America. "La Grippe" with varying violence broke forth here, and the mortality lists show its shocking ravages in aggravated cases. An alcoholic principle embodied as a medicated stimulant in the form of Hostetter's Stomach Bitters has and will ever prove the best specific. Leading continental and American physicians declare that a medicine with a spirituous basis, such as this, affords the surest guaranty against the tremendous inroads of this shocking malady. When we consider that a slight change of weather is apt to renew it, that it attacks those easily vulnerable organs, the lungs, that its progress is tremendously swift and destructive, we must admit the necessity of repelling it at the outset with a sure preventive. Hostetter's Stomach Bitters is also a safeguard against malaria, dyspepsia, rheumatism, liver and kidney complaints.

Special Notices.

WHAT A PITY

That the otherwise beautiful girl should have such bad teeth. And all because she did not use SOZODONT. It costs so little to buy it considering the good it does, and its benefits stretch out into her future life. Poor girl!

WATCHES, Diamonds and Jewelry. UNCLE IKE'S, 302 K street. je10-1m

MATHUSHEK SOLID IRON-FRAME PIANOS the best. First premium State Fair; also silver medal Mechanics' Fair. Write or call. Everything at Cooper's, 631 J st. je5-tf

PIANOS.

Kohler & Chase, 26, 28 and 30 O'Farrell street, San Francisco, largest and oldest music house on Pacific Coast. Low prices, easy terms. Write for catalogue of Decker Bros.' pianos.

PAINLESS EXTRACTION OF TEETH by use of local anesthetic. DR. WELDON, Dentist, Eighth and J streets.

New Advertisements.

NOTICE—THE SACRAMENTO PACKING and Drying Company takes this means of notifying all women and girls who made application for work, that fruit is now coming in in sufficient quantities to insure steady work. 1t

Chicken Pie Dinner

JULY 4TH FROM 12 TO 3 P. M., BY THE ladies of the Methodist Church South, Seventh street, between J and K. Price, 50 cents. Lunch in evening. Ice cream all day. jy2-2t

STOCKHOLDERS' MEETING.

THE REGULAR ANNUAL MEETING OF the stockholders of Pioneer Milling Company will be held at the office of the company, at northwest corner Broad and First streets, City of Sacramento, on MONDAY, July 20th, at 3 P. M., for the purpose of electing a Board of Directors for ensuing year, and for the transaction of any and all business which may come before the meeting.

jy2-td F. B. SMITH, Secretary.

PEOPLE'S SAVINGS BANK.

DIVIDEND NOTICE—A DIVIDEND has been declared by the People's Savings Bank for the term ending June 30, 1891, at the rate of five and one-third (5⅓) per cent. per annum on term deposits, and four (4) per cent. per annum on ordinary deposits, free of taxes and payable on or after JULY 3, 1891.

GEO. W. LORENZ, Cashier.

PEOPLE'S SAVINGS BANK.

WM. BECKMAN.....President.
WM. JOHNSTON.....Vice-President.
GEO. W. LORENZ.....Cashier.

STATEMENT OF THE CONDITION OF the People's Savings Bank, a corporation doing business in the city of Sacramento, State of California, at the close of business June 30, 1891:

ASSETS.

Loaned on real estate	$857,148 82
Real estate owned	19,909 46
Furniture, safe, etc	1,495 00
Invested in bank building	11,220 00
Due from other banks	38,431 55
Cash on hand	37,966 35
	$966,171 18

LIABILITIES.

Capital stock paid up	$225,500 00
Reserve fund	47,029 71
Surplus fund	18,368 64
Due depositors	664,640 05
Due other banks	517 40
Dividends due to stockholders	10,115 32
	$966,171 18

WM. BECKMAN, President.
GEO. W. LORENZ, Cashier.

STATE OF CALIFORNIA, } ss.
County of Sacramento, }

Wm. Beckman and Geo. W. Lorenz, being each separately sworn, each for himself, says, that Wm. Beckman is President, and Geo. W. Lorenz is Cashier of the People's Savings Bank, and that the foregoing statement is true.

WM. BECKMAN, President.
GEO. W. LORENZ, Cashier.

Subscribed and sworn to before me this 1st day of July, 1891.

Notary Public.

STATEMENT

Of the capital stock of the People's Savings Bank, a corporation doing business in the city of Sacramento, State of California, June 30, 1891:

Authorized capital stock	$500,000 00
Capital stock subscribed	410,000 00
Capital stock paid in	225,500 00
Reserve fund	47,029 71
Surplus fund	18,368 64

WM. BECKMAN, President.
GEO. W. LORENZ, Cashier.

STATE OF CALIFORNIA, } ss.
County of Sacramento, }

Wm. Beckman and Geo. W. Lorenz, being each separately sworn, each for himself, says, that Wm. Beckman is President and Geo. W. Lorenz is Cashier of the People's Savings Bank, and that the foregoing statement is true.

WM. BECKMAN, President.
GEO. W. LORENZ, Cashier.

Subscribed and sworn to before me this 1st day of July, 1891.

1t Notary Public.

Amusements, Etc.

METROPOLITAN THEATER.

CHAS. P. HALL.....Proprietor and Manager

Attraction Extraordinary!

This Week { FRIDAY and SATURDAY, } July 3d and 4th.

HOLIDAY MATINEE JULY 4TH.

CHARLES FROHMAN'S COMPANY

Of New York in two great plays.

Friday Evening, Saturday Matinee, { MEN and WOMEN!

By De Mille and Belasco.

250 NIGHTS RUN IN NEW YORK.

Saturday Evening, { Sardou's Famous Play, DIPLOMACY!

NIGHT PRICES—50c, $1 and $1 50.
MATINEE PRICES—50c, 75c and $1.
Seats now on sale. jy1-4t

If You Have

No appetite, Indigestion, Flatulence Sick Headache, "all run down," losing flesh, you will find

Tutt's Pills

the remedy you need. They tone up the weak stomach and build up the flagging energies. Sufferers from mental or physical overwork will find relief from them. Nicely sugar coated

SOLD EVERYWHERE

Hale Bros. & Co.

SATURDAY, the Fourth of July, *Our stores will be CLOSED both day and evening. Open Friday night later than usual.*

Black Cottons.

Cotton is king. At this midsummer period it rules with relentless hand. All civilization bows before it, and glad to do so. Cotton fabrics are what you want. Hard to find the proper sorts around town from what people tell us. But one verdict from all---the best variety is here. This is our showing of the breezy Black Cottons, so fashionable this season:

BROCADED ORGANDIES, satin finished, fast black, some designs show the surface covered with sprays, others have the brocaded surface relieved with hemstitch stripes at regular intervals. Price, 35c a yard.

LACE SURAHS, the cotton counterpart of a silk surah, with fancy lace stripes, entirely new. Price, 50c a yard.

CREPE DE TELA, a sheer soft organdy in narrow satin-finished stripes. Price, 35c a yard.

DRAGON BLACK LAWNS, in plaids and stripes, at 16⅔c a yard.

PLAIN BLACK INDIA LAWNS at 12½, 16⅔ and 25c.

PLAIN BLACK BATISTE, 25c a yard.

Straw Hats.

Children's Sailor Hats of mixed straw, strong and durable, 25c.

Black Sailor Hats, 75c.

Men's Soft-finished Canton Straw Hats, in black, tan or white, $1 25.

Boys' Stiff-brimmed Straw Hats, in white and colors, about 20 different styles, at 50c, 75c and $1.

HALE BROS. & CO.,

Nos. 825, 827, 829, 831, 833, 835 K St., and 1026 Ninth St.,

SACRAMENTO, CAL.

Capital One-Price Clothing Company.

A CARD.

With the approaching of the closing of our great Semi-annual Sale we are again prompted to offer you our most sincere gratitude for the elegant manner in which you have again given us evidence that we merit your confidence, and that the people of Sacramento are convinced that we are always for fair and square dealing, no misrepresentations, and that at all times we are endeavoring to not only show the largest and finest stock in our respective lines, but that with extraordinary facilities and advantages that we are posessed of in the Eastern markets, we are always in a position to lead in styles as well as low prices.

For fall and winter we shall be in line with the best the market affords. With our stock twice as large as any other clothing establishment in the city, you will have the advantage not only of the low prices, but also will always find much the best and largest assortment to select from.

As time for the end of our great sale draws nigh do not delay if you mean to save from 40 to 50 per cent. on your purchases. The bargains are so great that you can ill afford to miss this opportunity.

Very thankfully,

CAPITAL CLOTHING CO.,

Corner Sixth and K Streets.

L. L. Lewis & Co.

DOWN! DOWN! DOWN!

Big Cut in Prices

ON THE INSTALMENT PLAN.

Refrigerators Given Away!

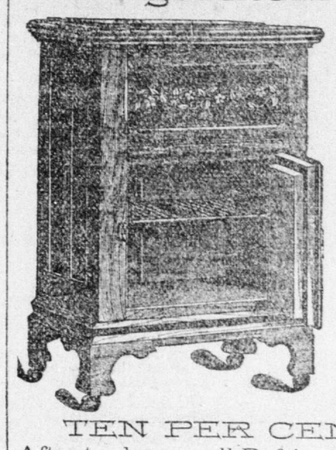

We have just received a carload of the celebrated ALASKA DRY AIR REFRIGERATORS. These Refrigerators don't use half the ice of the many others that are now being offered in the market. The Alaska is known the world over as the only Dry Air Refrigerator.

Five Cents Worth of Ice will keep one of the Alaskas a whole day, and keep everything as sweet and nice as you could wish.

TEN PER CENT. DISCOUNT

After to-day on all Refrigerators sold. Now is the time to get a bargain. The hot weather has not yet commenced, so call on us and see our stock. No trouble in showing our goods.

L. L. LEWIS & CO.

302-304 J Street, Sacramento.

Miscellaneous.

VENTILATING CORSETS.

This is the kind of weather in which you derive much benefit from wearing Thomson's Perfect-fitting Summer Corsets. Get one while the sizes are complete, for they are going rapidly.

Our White and Fast Black Hemstitched Embroidered Flouncings are being culled out rapidly, the qualities and patterns of which cannot be duplicated this season, so don't wait.

A big cut has been made in our Colored Parasols. Now is your opportunity to get something nice very reasonable.

DON'T LOSE SIGHT OF THIS AD.

W. I. ORTH, 630 J St.

Banking Houses.

SACRAMENTO BANK,

THE OLDEST SAVINGS BANK IN THE city, corner Fifth and J streets, Sacramento. Guaranteed capital, $500,000; paid up capital, gold coin, $300,000; loans on real estate in California, July 1, 1890, $2,898,442; term and ordinary deposits, July 1, 1890, $2,709,394. Term and ordinary deposits received. Dividends paid in January and July. Money loaned upon real estate only. The bank does exclusively a savings bank business. Information furnished upon application to W. P. COLEMAN, President. ED. R. HAMILTON, Cashier.

NATIONAL BANK OF D. O. MILLS & CO.

Sacramento, Cal.—Founded 1850.

Saturday hours.....10 A. M. to 1 P. M.

DIRECTORS AND SHAREHOLDERS.

D. O. MILLS	1,538 Shares
EDGAR MILLS, President	1,538 Shares
S. PRENTISS SMITH, Vice-Pres.	250 Shares
FRANK MILLER, Cashier	351 Shares
C. F. DILLMAN, Asst. Cashier	125 Shares
Other persons own	1,198 Shares

Capital and Surplus, $600,000.

☞ Chrome Steel Safe Deposit Vault and Time Lock.

CALIFORNIA STATE BANK
AND SAFE DEPOSIT VAULTS

SACRAMENTO, CAL.

Draws Drafts on Principal Cities of the World.

SATURDAY HOURS, 10 A. M. TO 1 P. M.

OFFICERS:

President.....N. D. RIDEOUT
Vice-President.....FRED'K COX
Cashier.....A. ABBOTT
Assistant Cashier.....W. E. GERBER

DIRECTORS:

C. W. CLARK, JOS. STEFFENS, GEO. C. PERKINS, FRED'K COX, N. D. RIDEOUT, NORMAN RIDEOUT, W. E. GERBER.

FARMERS' AND MECHANICS' SAVINGS BANK

Southwest corner Fourth and J Streets, Sacramento, Cal.

Guaranteed Capital.....$500,000

LOANS MADE ON REAL ESTATE. Interest paid semi-annually on Term and Ordinary Deposits.

B. U. STEINMAN.....President
EDWIN K. ALSIP.....Vice-President
D. D. WHITBECK.....Cashier
C. H. CUMMINGS.....Secretary
JAMES M. STEVENSON.....Surveyor

DIRECTORS:

B. U. STEINMAN, EDWIN K. ALSIP, C. H. CUMMINGS, W. E. TERRY, SOL. RUNYON, JAMES MCNASSER, JAS. M. STEVENSON.

CROCKER-WOOLWORTH NATIONAL BANK.

322 Pine Street, San Francisco.

PAID UP CAPITAL, $1,000,000. SURPLUS, $250,000.

DIRECTORS:

CHARLES CROCKER...E. H. MILLER, JR.
R. C. WOOLWORTH.....President
W. H. BROWN.....Vice-President
W. E. CROCKER.....Cashier

Liquors, Wine, Beer, Etc.

EBNER BROS.,

116-118 K Street, Front and Second, Sacramento,

IMPORTERS AND WHOLESALE DEALERS in Wines and Liquors. Agents for the celebrated Pommery and Greno Champagne.

M. CRONAN,

230 K St., and 1108-1110 Third St., Sacramento, Cal.,

IMPORTER AND WHOLESALE DEALER in Fine Whiskies, Brandies and Champagne.

JAMES WOODBURN,

No. 417 K St., Sacramento, Cal.

IMPORTER AND WHOLESALE DEALER in Fine Whiskies, Brandies, Wines and Liquors. Thanking my old friends and patrons for their former patronage, I solicit a continuance of the same. All orders will be promptly and cheerfully filled.

FELTER & CO.,

IMPORTERS OF AND WHOLESALE dealers in Wines, Liquors and Cigars,

411 Battery St., San Francisco.

☞ Represented in Sacramento by F. W. BAILEY, 320 K street. Tolenas Water Agency. je17-1m

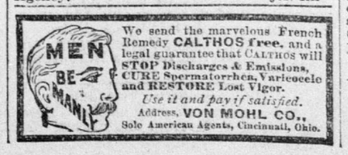

We send the marvelous French Remedy CALTHOS free, and a legal guarantee that CALTHOS will STOP Discharges & Emissions, CURE Spermatorrhea, Varicocele and RESTORE Lost Vigor. *Use it and pay if satisfied.* Address, VON MOHL CO., Sole American Agents, Cincinnati, Ohio.

Auctions.

AUCTION SALE

—OF—

Thoroughbred and Work Horses, Brood Mares, Colts, Etc.

D. J. SIMMONS & CO., AUCTIONEERS, will sell on

THURSDAY, JULY 2d,

At 11 o'clock, at Agricultural Park, 100 head of fine Horses and Mares—fine Carriage Horses, Brood Mares, Work Horses, Saddle Horses, Thoroughbred Colts and Horses of every description.

Don't fail to attend this sale THURSDAY, July 2d, at 11 o'clock at Agricultural Park.

D. J. SIMMONS & CO., Auctioneers, Office, 1005 Fourth street; salesroom, Eleventh and J streets. je29-4t

Notice of Sale of Real Estate and Personal Property.

BY ORDER OF THE SUPERIOR COURT of Sacramento County, dated June 5, 1891, in the matter of the estate of MARY NICHOLL, deceased, the undersigned, the administrator of the estate of said deceased, will sell on THURSDAY, July 9, 1891, at 10:30 A. M., at public auction, to the highest and best bidder, the following described real estate, to wit:

One thousand seven hundred and forty-five (1,745) acres of land in Placer County, being all of section 13; the N. ½ and S. E. ¼ of section 10; the W. ½, S. E. ¼ and a fractional 25 acres of S. ½ of N. E. ¼ of section 11; the N. E. ¼ of N. E. ¼ of section 14, and E. ½ of S. E. ¼ of section 24, all in township 11 north, range 5 east, M. D. M

Also, one thousand six hundred (1,600) acres of land in Sutter County, being the S. ½ of section 7 and all of sections 17 and 18, township 11 north, range 4 east, M. D. M.

Also the following described personal property, viz: Six horses, two cows, a lot of work, single and double buggy harness, 1 top buggy, a cart and farm wagon, a lot of household furniture, 1 Domestic sewing machine, 5 barrels of select crockery and glassware, 3 trunks and a lot of miscellaneous farm implements

Said sale will take place on the premises, in Placer County, about eighteen miles north of Sacramento City and six miles west of Roseville. The real estate will be sold in one lot or subdivided to suit purchasers.

TERMS OF SALE—Ten per cent. to be paid at time of sale, balance upon confirmation of sale by Superior Court. Deeds at expense of purchasers. JAS. W. KASEBERG, Administrator of the estate of Mary Nicholl, deceased.

FRANK D. RYAN, Attorney for Administrator.

D. J. SIMMONS & CO., Auctioneers. Office, 1005 Fourth street. Salesrooms, corner Eleventh and J streets. je17-td

W. H. SHERBURN,

AUCTIONEER,

323 K STREET, - - SACRAMENTO.

I have the Largest Stock of

SECOND-HAND -:- FURNITURE

In Sacramento. Also a fine line of

NEW CARPETS,

Crockery and Glassware,

Which I will sell less than any house in Northern California. Try me for prices, as I will not be undersold.

ALSO AGENT FOR

AMERICAN FIRE INSURANCE COMPANY

OF NEW YORK.

DIVIDEND NOTICE.

SAN FRANCISCO SAVINGS UNION, 532 California street, corner Webb; branch, 1700 Market street, corner Polk, San Francisco.—For the half year ending 30th of June, 1891, a dividend has been declared at the rate of five and four-tenths (5 4-10) per cent. per annum on term deposit and four and one-half (4½) per cent. per annum on ordinary deposits, free of taxes, payable on and after WEDNESDAY, July 1, 1891.

je30-2wd&w LOVELL WHITE, Cashier.

$4 BUYS A CORD

OF OLD LUMBER WOOD, OR $6 A TON of Coal at the C. O. D. YARD, Fourth and streets.