## COMMERCIAL.

### SACRAMENTO MARKET.

SACRAMENTO, November 11th.

FRUIT—Lemons—Sicily, $8@8 50 ₱ box; California, $4 50@6; Limes, $4 50@5 ₱ case, $1 ₱ 100; Bananas, $2 50@3 ₱ bunch for island; Cocoanuts, $7@8; Mexican Oranges, $4 ₱ box; Pineapples, 60 cents each, $7 ₱ dozen; Peaches, 40@60c ₱ box; Nectarines, 75c@$1 ₱ box; Plums, 50c@$1 25 ₱ box; Bartlett Pears, $1 50 ₱ box; Apples, 50@75c ₱ box for Green, and 75c@$1 for Red.

CANNED GOODS—Assorted Table, $1 65@1 75; Apples, $1 60; Apricots, $1 50; Blackberries, $1 75@1 85; Cherries, $1 95@2 35; Currants, $2 25; Gooseberries, $1 80@1 90; Muscat Grapes, $1 40@1 50; Plums, $1 40; Quinces, $1 75; Strawberries, $2 50.

BREADSTUFFS—Flour, $5 25 ₱ bbl; Oatmeal, 10-lb sacks, 3½c ₱ lb; $3 25 ₱ 100-lb sacks; Cornmeal, white, $3 ₱ 10-lb sacks; yellow, $2 60 ₱ 25-lb sacks; Cracked Wheat, $3 ₱ 10-lb sacks; $2 75 ₱ 100-lb sacks; Hominy, $3 75 ₱ 10-lb sacks; $3 50 ₱ 100-lb sacks; Graham, $2 75 ₱ 10-lb sacks; $2 62½ ₱ 100-lb sacks.

VEGETABLES—Onions, Silverskins, 95c@$1 ₱ cwt; Egg Plant, 3@4c; Tomatoes, 30@50c ₱ box; Corn, Sweet, $1 per sack; Cabbage, 65@90c ₱ 100 lbs; Carrots, 50@60c ₱ 100 lbs; Turnips, new, 75c ₱ sack; bunch vegetables, 12½c ₱ doz; Parsnips, $1@1 50; Beets, 76c@$1; Horse Radish, 10c ₱ lb; Garlic, 5@6c; Artichokes, 40@60c ₱ doz; Dried Peppers, 25@30c; Green Peas, common, 2@3c; do, sweet, 3@4c; Potatoes, new crop, 60@65c; Peerless, 60@70c; Burbanks, 60@65c; Centennial, 50@60c ₱ ctl; Celery, 75c ₱ doz; String Beans, 4@5c; Summer Squash, 3c; Cauliflower, $1 ₱ doz; Green Peppers, 5@6c ₱ lb; Okra, 12½@15c; Red Cabbage, 3c ₱ lb; Sweet Potatoes, $1 10@1 25.

DAIRY PRODUCTS—Butter, valley, 28@30c ₱ lb; Fancy Petaluma, 30@32½c ₱ lb; Eastern Creamery, fancy, 25@27½c; packed in firkins, choice, 23@25c; pickled roll, 26½@27½c; common, 12½@13 ₱ lb; Cheese, California, 10@11c; Young America, 11@12c; Eastern Cream, 15c; Limburger, 18@20c; genuine Swiss, 32½@35c; American Swiss, 21c; Martin's Cream, 17@18c; Eggs, 30@35c; Eastern, fresh, 25@26c; cold storage, 23@24c.

POULTRY—Dealers' prices: Live Turkeys, hens, 15c; gobblers, 11@12c; dressed, 14@15c; full grown Chickens, $5@5 50 ₱ doz; young Roosters, $4@5 ₱ doz; broilers, $3@4; tame Ducks, $4@5; Pekin, $5@5 50; Geese, $2@2 25 ₱ pair.

GAME—Quail, $1@1 25 ₱ doz; Hare, 25@35c ₱ pair; Cottontails, 20@35c; Rabbits, 20@25c; Gray Geese, 50@60c; Brants, 25@35c; White Geese, 20@25c; Mallards, 50@65c; Sprig, 40@50c; Widgeon, 25@35c; Teal, 25@35c; small Ducks, 20@25c.

HAY, GRAIN AND FEED—Oat Hay, $14@17 ₱ ton; Alfalfa, do, 11@12 ₱ ton; Barley, $21 ₱ ton; Middlings, $23 ₱ ton; Barley, whole, paying $1 10@1 20; rolled, $1 30; Wheat (choice milling), paying $1 60 ₱ cwt; Rye, $1 70; Tame Oats, $1 75; Corn, paying $1 20@1 25; White Wild Oats, $2@2 25 ₱ cwt.

MEATS—Beef, 5c; Mutton, 8c; Lamb, 9c; Veal, large, 5½@6c; small, 8c; hogs, 4@4½c; dressed Pork, 7c; Hams—Eastern, 14@15c; California, 11½c; Bacon—Light Medium, 9½c; selected do, 10c; extra light, 12½c; extra light, boneless, 13½@14½c.

MISCELLANEOUS—Seeds—Alfalfa, new crop, 6@7½c; Timothy, Eastern, 5@6c; Pop Corn, ear, 2½@3½c; shelled, 4½@5½c; Red Clover, 10@11c; Red Top, 6@7c ₱ lb. Nuts—Chile Walnuts, new, 11@12c; California Walnuts, 11@12c; Almonds, new, 15c; Peanuts, California, 6@7c; Eastern, 6@7c. Lard—California, cans, 8½@9c; Eastern, 8¾@10c. Hides—Salt, light, 5c; medium steers, 6c; heavy steers, 8c; heavy cows, 5c; dry, 9c. Tallow, 3½c.

### SAN FRANCISCO MARKET.

SAN FRANCISCO, November 11th.

FLOUR—Prices are higher than they were a week ago. Net cash prices for Family Extras, $5 40@5 50 ₱ bbl; Bakers' Extras, $5 35@5 45; Superfine, $3 40@3 65.

WHEAT—At the moment the demand is not of a pressing character, but yet there are ready buyers of good to choice shipping Wheat within a range of $1 8½@1 85 ₱ ctl. Millers are not doing much in the way of Wheat buying, most of them being well stocked ahead. Product that is adapted for milling uses is rather firmly held, nobody being willing to sell under $1 87½, while some parties want even a higher price.

BARLEY—To day there was softer feeling, without any positive change in quotations. Buyers are evidently hold off. Feed, $1 07½@1 12½ for dark coast, and $1 12½@1 15 for better quality; Brewing, $1 20@1 25; Chevalier, $1 40@1 45 ₱ ctl for standard; lower grades, $1 20@1 30 ₱ ctl.

SEEDS—We quote: Mustard, Brown, $2 95@3; Yellow, $2 90@3 ₱ ctl; Canary, 1¾@2c; Hemp, 5@5½c; Rape, $2 25@2 50; Timothy, 6@7c; Alfalfa, 6½c ₱ lb; Flax, $1 90@2 10 ₱ ctl.

OILCAKE MEAL—Quotable at $25 ₱ ton from the mills.

MIDDLINGS—Quotable at $22 50@23 ₱ ton.

CHOPPED FEED—Quotable at $22 50@23 50 ₱ ton.

HAY—Receipts are light, but prices are no better. Dealers, as a rule, are well stocked ahead, and it must be something of attractive character to tempt buyers at full figures. Alfalfa, $11@12; Wheat, $13@16; Wheat and Oat, $13@15 50; Barley, $11 50@13 50; Clover, $12@13 50; Wild Oat, $12@14; Stock, $10 to $11 50 ₱ ton.

STRAW—Quotable at 45@65c ₱ bale.

HOPS—Quotable at 11@15c ₱ lb. Trade is moderately active.

BRAN—is in good supply. Liberal consignments have been received this week from Oregon and Washington. No. 1, $19 50@20 50; other quality, $18@18 50 ₱ ton.

RYE—The asking price is $1 90 ₱ ctl, while $1 85 is bid.

BUCKWHEAT—Quotable at $1 85 ₱ ctl.

GROUND BARLEY—Quotable at $24 50@25 50 ₱ ton.

POTATOES—Prices keep low under heavy receipts. We quote: Garnet Chiles, 35@40c; Early Rose, 25@30c; Burbanks, 30c to 40c for River and 75@90c for Salinas; River Red, 25@30c; Sweet, 75c@$1 ₱ ctl.

ONIONS—Active demand, with prices firm. Quotable at 70@85c ₱ ctl.

DRIED PEAS—We quote: Green, $1 90 to $2 25; Blackeye, $1 60@1 75; Niles, $1 35 to $1 45 ₱ ctl.

BEANS—Bayos, $1 90@2; Butter, $2 to $2 25; Pink, $1 60@1 70; Red, $1 90@2; Lima, $2 30@2 40; Tea, $2 25@2 40; Small White, $2 10@2 20 ₱ ctl.

VEGETABLES—Supplies are narrowing down to small quantities. We quote: Lima Beans, 4c ₱ lb; Green Okra, 75c@$1 ₱ box; Cucumbers, 30@50c ₱ box; Green Peppers, 50@75c ₱ box; Tomatoes, 25@60c ₱ box; Egg Plant, 50@75c ₱ box; Turnips, 50@75c ₱ ctl; Beets, $1 ₱ sack; Carrots, feed, 50@75c; Parsnips, $1 25 ₱ ctl; Cabbage, 50@60c; Garlic, 3@3½c ₱ lb; Cauliflower, 75c ₱ dozen; Dry Peppers, 12c to 15c; Dry Okra, —@—c ₱ lb; Marrowfat Squash, $6 ₱ ton.

DRIED FRUIT—Market moderately active, with fair steadiness to values. We quote as follows: Apricots, bleached, 5@7c; do, sun-dried, 2@4c; Peaches, peeled, evaporated, 11@13c; sun-dried, 3@4c; bleached, 4@5½c; Apples, 6@7c for evaporated, 3½@4c for sliced, and 2½@3½c for quartered; pitted Plums, 4@4½c; unpitted do, 2@3c; Grapes, 2½@2¾c ₱ lb; Prunes, 4@6½c ₱ lb; German Prunes, 4@5c; Pears, 7@8c for evaporated, 3@5c for sliced, and 2½@3c for quartered; Nectarines, 3@4½c for red and 5@6c for white; Figs, 4@4½c for pressed and 3@3½c for unpressed.

RAISINS—The market is well stocked, while prices show easy tendency. We quote as follows: Layers, fancy, $1 40 ₱ box; good to choice, $1 25@1 37½; fair, $1@1 20, with the usual advance for fractional boxes; Muscatels, 90c@$1 10 ₱ box, and 3@4c ₱ lb for sacks.

HONEY—Receipts continue of light magnitude. We quote: Extracted, 5¼@5¾c for amber and 6¼@6½c for bright. Comb is quotable at 10@13c ₱ lb.

BUTTER—Fine qualities of fresh Butter are in light supply, and quotations show steady tone. Packed and pickled kinds are in good demand. Eastern creamery also finds custom at full rate. We quote as follows: Fancy, 35@37½c; choice, 30@34c; fair to good, 25@29c; store lots, 15@20c ₱ lb; pickled roll, 24@26c; firkin, 21@23c; Eastern, 15@20c for ladle packed, and 25@28c ₱ lb for creamery.

CHEESE—Buyers have the situation against them, receipts of domestic product being light. Eastern arrivals show a slight increase. We quote: Choice to fancy new 13@15c; fair to good, 9@12c; Eastern, ordinary to fine, 10@13c ₱ lb.

EGGS—Consumption is checked to some extent by high prices. Even with moderate arrivals, there is possibility of accumulation of stocks in the near future unless sellers lower the asking figure. Buyers mostly want a select ranch article, and store lots are largely neglected. We quote: California ranch, 47½@50c; store lots, 35@45c; Eastern, 30c for fancy, 25@27½c for good to choice, and 20@22½c for common.

POULTRY—Trade in this line is quite slow, with the advantage of the situation in favor of buyers. Live Turkeys—Gobblers, 15@17c; Hens, 14@15c; dressed Turkeys, —@—c ₱ lb; Roosters, $6@6 50 for old and $5@6 for young; Broilers, $2 50@3 50 for small and $3 50@4 for large; Hens, $5 50@6 50; Ducks, $4 50@6 50; Geese, $1 50@2 ₱ pair.

PROVISIONS—Both for interior and export trade there is fair demand. Some brands of Hams and Bacon are a trifle cheaper. Lard is lower. We quote as follows: Eastern Hams, 13c; California refrigerator-cured Hams, 11@11½c; Eastern Breakfast Bacon, 13½@14c; California Bacon, heavy and medium, 10½@11½c; do, light, 11½@12c; do, extra light, 13½@14c; do, clear sides, 10½@11c ₱ lb; Pork, extra prime, $14@14 50; do, prime mess, $15@15 50; do, mess, $17 50@17 75; do, clear, $18 50@19; do, extra clear, $19@19 50 ₱ bbl; Pigs' Feet, $12 50 ₱ bbl; Beef, mess, bbls, $7 50@8; do, extra mess, bbls, $8 50@9; do, family, $11@11 50 ₱ bbl; do, smoked, 11½c to 12c ₱ lb; Eastern Lard, tierces, 7½@8c; do, 10-lb tins, 8½c; do, 5-lb tins, 8¾c; do, 3-lb tins, 9c; California Lard, tierces, 8½c to 8¾c; do, kegs, 9@9½c; do, 10-lb tins, 10¼@10½c; do, 5-lb tins, 10½@10¾c; do, 10-lb pails, 10¾c; do, 5-lb pails, 11c; do, 3-lb pails, 11½c ₱ lb.

HIDES AND SKINS—Quotable as follows:

| | Sound. | Culls. |
|---|---|---|
| Heavy Steers, 57 lbs up, ₱ lb | 7½@—c | 6@6½c |
| Medium Steers, 46 to 56 lbs | 6@— | 4½@5 |
| Light, 40 to 45 lbs | 5@— | 4@— |
| Medium Cows, over 46 lbs | 5@— | 4@— |
| Light Cows, under 46 lbs | 5@— | 4@— |
| Kips, 17 to 30 lbs | 4@— | 3@— |
| Veal Skins, 10 to 17 lbs | 5@— | —@4 |
| Calf Skins, 5 to 10 lbs | 6@7 | —@5 |

Dry Hides, usual selection, 10c; Dry Kips, do, 9c ₱ lb; Calf Skins, do, 9c; Cull Hides, Kip and Calf, 6c; Sound Dry Salt Hides, 5@6c; Cull Dry Salt Hides, 4@4½c; Pelts, shearlings, 10 to 25c each; do, short, 40@70c each; do, medium, 70@90c each; do, long wool, 90c@$1 40 each; Deer Skins, summer, 37½c; do, good medium, 30@32½c; do, thin, 20@25c ₱ lb; Goat Skins, 30@50c apiece for prime and perfect, 15@25c medium, 5@10c each for small.

### Merchandise Market.

BAGS—Wheat Bags, 8½c for local make, and 8¾c for Calcutta.

BARB WIRE—We quote: California Wire, galvanized, 2 or 4 point, $4 65 per 100 lbs by the carload, and 4¾c per lb for smaller lots; same, painted, $4 05 and $4 15 respectively; Galvanized Staples, 1¼ and longer, 5c per lb.

BRICK—Soft, $6; Red, $8 50; Hard, $10 ₱ 1,000.

CANDLES—Eastern brands are quoted at 6¾c to 13½c.

CANNED GOODS—Oysters, $1 40@2 for 1-lb tins, and $2 40@3 for 2-lb tins; Clams, $1 75@2 75; Lobsters, $2 75@3 75; Chickens and Turkeys, $3; Green Peas, $1 15@1 25; Corn, $1 40@1 50; String Beans, $1@1 20; Lima Beans, $1 20@1 30; Asparagus, $1 75 to $2 25; Tomatoes, $5@1 00 ₱ dozen.

CHICORY—California, 5¼@6c; German, 6½ to 7c.

CIGARS—Jobbing rates for California made are as follows: Seed, $16@40; Seed and Havana, $40@75; Clear Havana, $60@125 ₱ M.

COAL—Foreign Steam Coals, $6 75@7 50 on the spot, and $6 75@7 25 to arrive; Southfield Steam, $8 50; Wellington, $8 50; Puget Sound Coals, $8@7; Coos Bay, $6.

COFFEE—Central American grades are quoted as follows:

| | |
|---|---|
| Guatemala, prime washed | 21½@21¾c |
| Guatemala, good washed | 20½@21¼c |
| Guatemala, fair washed | 17 @18½c |
| Guatemala, medium washed | 15 @16½c |
| Costa Rica, prime, free black beans | 18¼@18¾c |
| Costa Rica, good, some black beans | 17½@18c |
| Salvador, good unwashed | 18 @— |
| Salvador, fair to good washed | 18¼@18¾c |
| Inferior to ordinary qualities | 8 @14¾c |

CORDAGE—The Tubbs Cordage Company turns out three styles, which are quotable as follows:

| | Duplex. | L. Manila. | Pure Manila. |
|---|---|---|---|
| 1¼ inch | 8c | 9½c | 11½c |
| 12 thread | 8½ | 10 | 12 |
| 6 and 9 thread | 9 | 10½ | 12½ |
| Bale Rope | 8 | 9½ | 11½ |

Other descriptions of Manila are quoted as follows: Whale and Bolt Rope, 13½c; Hawser-laid Rope, for well-boring and Transmission of Power Rope, 14½c; Sash Cord, 15c; Lanyard and Tarred Rope, 11½c; Lath Yarn, 6½c for Duplex and 10c for Manila; Hop Twine, in balls, tarred, 8c for Duplex and 11½c for Manila; Grape-vine Twine, in coils and balls, 9c for Duplex and 11½c for Manila; Spring Twine, 15c; Binder Twine, 650 feet to the lb, 13c.

DESICCATED COCOANUT—Schepps' (Eastern) is quoted as follows: 1-lb papers (in cake boxes, 15 lbs), 30c; 1-lb papers (in bread boxes, 30 lbs), 30c; 1-lb tin canisters (in wood case, 30 lbs), 31½c; 1-lb pails (in wood cases, 30 lbs) 32½c ₱ lb; Pioneer (California) is quoted at 25c ₱ lb in assorted tins, 24c in 1-lb tins and 10@12c in bbls.

DRUGS—We quote: Bi-Carb Soda, 3@3½c; Caustic Soda, 3¾@4½c; Sal Soda, $1 20@1 30 for Pacific and $1 25@1 30 for English; Soda Ash, $1 80@2 12½; California Crystals, 33c to 34c for refined, and 34@35c ₱ lb for powdered.

DRY GOODS—Prints are generally jobbing at 4½@7c; Ginghams and Suitings, 6½@12c; Lawns, 8½@12½c; Brown Cottons, 4@9c; Bleached Cottons, 6@13c; Brown Sheetings and Shirtings, 11½@24c.

FISH—Codfish, 6½c; Alaska Canned Salmon, 95c for silver, $1 for red and $1 05 for King; Columbia River Salmon, $1 30@1 35 for talls and $1 40@1 60 for flats.

LEATHER—Sole, 25@27c for good heavy, 21c to 23c for good medium and light; Buff, 12@14c ₱ foot; Side, 12@14c ₱ foot; Calf Skins, 60@75c ₱ lb; Kip Skins, $36@60 ₱ dozen; Harness Leather, 27@28c ₱ lb for heavy and 22@25c for No. 2.

LUMBER—Cargo lots of Redwood delivered at San Francisco are quoted as follows: Merchantable Rough, $12@14; Rustic, $20@23; ½-inch Surfaced, $30; Merchantable Tongued and Grooved, 12 feet and over, 1x6 and 1¼x6, $22 to $25; Clear, 1x8 and up, $23; Pickets, $12 for square, $14 for pointed, and $18 for fancy.

MALT LIQUORS—Tennent's Ale, $3 50@4; Tennent's Stout, $3 25@3 50; Guinness' Stout, $3.25@4; Falk's Milwaukee Beer, $16 50 per cask for quarts and $17 for pints. Conrad Seipp Brewing Company's Milwaukee Beer, $15 50 ₱ 6 dozen quarts and $16 ₱ 6 dozen pints.

MATCHES—Eastern Parlor, $1 60; local Percussion, 30@35c per gross.

METALS—Pig Iron, $22@30 to arrive and $23@30 for spot lots.

NAILS—Revised rates since October 1st are as follows:

| | Card Rate. | 200-keg lots. |
|---|---|---|
| Iron cut | $2 65 | $2 60 |
| Steel cut | 2 75 | 2 70 |
| Standard wire | 3 20 | 3 15 |

Less 2 per cent cash.

OIL—China Nut, 53@67c; Cocoanut, 60c for No. 1 and 50c for No. 2; California Linseed, 44c for raw and 46½c for boiled.

PAINTS—Pacific Rubber mixed, all house colors, $1 25@1 65; wagon colors, $2 60@3 65.

PAPER—California Straw Wrapping, 85c, 90c, $1 and $1 10 ₱ ream for the four styles.

QUICKSILVER—$47 50@48 ₱ flask.

RICE—We quote: Hawaiian, 4⅞@5c; Japan, 4¾@4⅞c; China, $4 15@4 20 per two mats for mixed, $4 35@4 70 for No 1, and $5@5 40 for Extra No. 1.

SALT—$15@25 will cover all brands of English factory made.

SOAP—Pale and Chemical Olive, 4@5c; fancy kinds, 7@8c; Castile, 7@7½c for brown and 12@13c for white.

SPICES—Sugo, 3½@3½c; Tapioca, 3½@3¾c; Citron, 25c; Ginger, 12@14½c.

STARCH—6½@8½c in boxes, according to variety and brand.

SUGAR—Since October 16th the rates of the local refinery have been as follows: Cube, Crushed, Powdered and Fine Crushed, 5⅝c; Dry Granulated, 5½c; Confectioners' A, 5⅜c; Extra C, 4½c; Golden C, 4⅛c; D, 4c.

SYRUP—Golden, 17½c in bbls, 20c in hf bbls, and 25c in kegs.

TEA—Good medium grades Japan are jobbing at 25@35c.

TOBACCO—Plug, 33@72c; Smoking, 35@75c ₱ lb; Fine Cut Chewing, in foil and pails, $6 25@9.

WHALEBONE—New York prices are $4 50 for Japan and $5 25 for Arctic.

WHISKY—We quote: High proof, $1 75@2; low proof, $2@2 50; various brands of Bourbon, $2 25@5 50 ₱ gallon, according to age.

WINE—French Claret, $32@66 ₱ cask; Champagne, $16@32 ₱ basket; California bulk descriptions are quoted as follows: Angelica, $1 05@1 25; Claret, 5@75c; Port, $1@3 50; Sherry, $1 15@1 25; White, 45c@$1 50 ₱ gal.

WOODENWARE—The Pacific Woodenware and Cooperage Company's price list quotes 3-hoop painted Pails at $3; varnished do, black hoop, $3 25; varnished do, galvanized hoop, $3 75; white do, galvanized hoop, $3 75@5, and brass-bound do, $7 50@9 ₱ dozen.

YEAST POWDERS—Standard brands of full weight, 16-ounce cans, $1 50 ₱ dozen, and other sized cans in proportion.

### SAN FRANCISCO STOCK SALES.

SAN FRANCISCO, November 11, 1891.

MORNING BOARD.

| | | | |
|---|---|---|---|
| Alpha | 40@45 | Kentuck | 15c |
| Alta | 7c | Lady W | 20 |
| Andes | 90@95c | Mexican | 2 25 |
| Belcher | 1 55@1 60 | Ophir | 3 45@3 50 |
| B. & B. | 65@2 70 | Occidental | 40c |
| Bodie | 70 | Overman | 1 55 |
| Bullion | 1 65 | Peer | 10c |
| Caledonia | 40c | Potosi | 2 60 |
| Challenge | 1 30 | Savage | 1 50 |
| Chollar | 1 00 | Scorpion | 25c |
| C. C. & V | 5¼ | S. Belcher | 30c |
| Confidence | 3 00 | S. Nevada | 2 35@2 40 |
| C. N. Y | 30c | Union | 2 20 |
| C. Point | 1 25 | Utah | 40c |
| Exchequer | 55@60c | Weldon | 5c |
| G. & C | 1 50 | Y. Jacket | 1 50@1 60 |
| H. & N | 1 00 | | |

AFTERNOON SESSION.

| | | | |
|---|---|---|---|
| Ophir | 3 50 | Bullion | 1 70@1 75 |
| Mexican | 2 40@2 45 | Exchequer | 55@60c |
| G. & C | 1 50@1 55 | Overman | 1 50@1 55 |
| B. & B | 2 75@2 80 | Justice | 50c |
| C. C. & V | 5⅝@⅝ | Union | 2 25 |
| Savage | 1 50 | Alta | 7c |
| Chollar | 1 00 | Challenge | 1 20 |
| H. & N | 1@1 05 | Occidental | 35 |
| Potosi | 2 00 | Lady W | 20c |
| C. Point | 1 35@1 45 | Andes | 1 05 |
| Y. Jacket | 1 55 | Scorpion | 25c |
| Alpha | 45c | Con. N. Y | 30c |
| Belcher | 1 60 | Bodie | 65c |
| S. Nevada | 2 45@2 50 | Peer | 10c |
| Utah | 35@50c | | |

WE recommend the use of Angostura Bitters to our friends who suffer with dyspepsia, but only the genuine, manufactured by Dr. Siegert & Sons.

BROWN'S Bronchial Troches are simple and convenient for bronchial affections and coughs.

IN India a hotel-keeper has had printed on his bill of fare: "In this hotel the wines leave the traveler nothing to hope for."


# C. C. LINIMENT.

## TESTIMONIALS.

SAN FRANCISCO, September 20, 1889.

J. C. TRAVER, Proprietor Bodine Stables, Mission street, says of the C. C. Liniment; A most excellent Liniment; consider it the best on the market. You have not said half enough in its favor.

SAN FRANCISCO, August 8, 1889.

THE C. C. LINIMENT CO.—Gents: I have used C. C. Liniment in my family, and can give it my unqualified indorsement as an article of the highest merit and efficacy.
A. G. SHEAHAN, 863 Market street, San Francisco.

SAN FRANCISCO, September 20, 1889.

THE C. C. LINIMENT CO., S. F.—Gents: I have used your C. C. Liniment in my family, and consider it an article of the highest merit. I most cheerfully recommend it as a household remedy. W. D. GARLAND, Equitable Life Ins. Co., 405 Montgomery street, S. F.

SAN FRANCISCO, August 9, 1889.

THE C. C. LINIMENT CO.—Gents: After using all other remedies for Rheumatism without effect, my mother was cured by the use of one bottle of your C. C. Liniment. It is a truly wonderful medicine. I am, very truly yours,
ZENO MAUVAIS, Music Dealer, 769 Market street, S. F.

SAN FRANCISCO, August 26, 1889.

THE C. C. LINIMENT CO., S. F.—Gents: The udder of one of my cows became inflamed and badly swollen. I used all ordinary remedies without doing any good. I then applied C. C. Liniment, the inflammation began to subside at once, and in twenty-four hours the cow was entirely well. The C. C. Liniment has my indorsement as a valuable Liniment for dairymen and farmers. Yours truly, CHAS. ELLIS, Highland Park.

SAN FRANCISCO, September 20, 1889.

THE C. C. LINIMENT CO., S. F.—Gents: I cannot sufficiently express my gratitude for the benefits received from the use of your C. C. Liniment. As a Liniment for animals it certainly has no equal on the market. In one instance it saved a very valuable horse for me that picked up a nail. The animal's leg was swollen to twice its natural size, and it suffered such agonizing pain that it seemed almost impossible to save its life, but the C. C. Liniment gave almost instantaneous relief, and in less than a week the horse was able to work as usual. I also used it for inflamed udder with my cow with the most gratifying success. I heartily recommend it as a valuable remedy for horsemen and dairymen. I would not be without it. W. HENRY.

SAN FRANCISCO, September 19, 1889.

THE C. C. LINIMENT CO., S. F.—Gents: Last week I got my hands severely burned by tearing off some burning drapery. An application of your C. C. Liniment took the fire out at once. I also used it on a crushed foot with the very best results. I cannot recommend it too highly; have never used anything to equal it. J. B. PIERREPONT, 348 Grove street, S. F.

SAN FRANCISCO, September 20, 1889.

THE C. C. LINIMENT CO., S. F.—Gents: I have been troubled with soft corns for a great many years, and could find nothing that would help me. I got a bottle of C. C. Liniment, thinking it would afford me some relief. After using it for two weeks the corns came out, roots and all. I can recommend C. C. Liniment as the finest remedy for the cure of corns that I have used.
F. J. LEASE, Manufacturer of the celebrated "Pansy Adjustable Bustle."

SAN FRANCISCO, September 18, 1889.

THE C. C. LINIMENT CO., S. F.—Gents. I had an attack of rheumatism a short time ago, and one bottle of your C. C. Liniment effected a complete cure. Yours, respectfully,
T. CLIFFORD, 330 Noe street, City.

SAN FRANCISCO, June 18, 1888.

MR. W. H. BONE, 317 BARTLETT STREET, SAN FRANCISCO—My Dear Sir; We have used your C. C. Liniment for a severe case of rheumatism with the best of results, and would recommend it highly to others. Yours truly,
ARNOLD BROS., Cash Grocers, 916 Valencia street.

SAN FRANCISCO, July 3, 1888.

MRS. J. WOODMAN, 228½ Nineteenth street, between Mission and Capp streets, says: "Your C. C. Liniment is the best I have ever used, and I recommend it as an excellent liniment to always keep in the house for the relief and cure of pain."

SAN FRANCISCO, July 3, 1888.

MR. W. H. BONE, 317 Bartlett street, San Francisco—Dear Sir: I have been troubled with rheumatism off and on for six years. Have never used anything that has done me so much good as your C. C. Liniment. I felt relief at once after the first application. Before using it I could not stand erect, was bent over so badly that I had to use a cane to assist me in walking; but in less than two days after I commenced using your C. C. Liniment I could stand erect without pain, and now after using it a week I get around and do my work without any trouble. I shall recommend it to all as the most valuable remedy I have ever used. I am, very truly yours,
MRS. P. J. LAUGHLIN, 604 Twenty-first street, between Folsom and Harrison.

☞ We would advise those suffering from rheumatism to go and see Mrs. Laughlin at the above address, and they will be fully convinced of the wonderful curative properties of the C. C. Liniment.

SAN FRANCISCO, July 6, 1888.

MRS. KNOLL, 813 Shotwell street, between Twenty-second and Twenty-third, says: "Have used your C. C. Liniment and found it a most excellent remedy for pain. I gladly recommend it to others.

SAN FRANCISCO, July 6, 1888.

MRS. JENNIE MCDOUGAL, 329 Seventeenth street, between Valencia and Mission, says: "Your C. C. Liniment takes effect quicker, and does more good, than anything of the kind that I have ever used.

SAN FRANCISCO, Cal., July 8, 1888.

W. H. BONE, Esq., 317 Bartlett street, San Francisco—My Dear Sir: About two months ago I dislocated my left ankle, at the same time breaking one of the small bones in my leg; I used several things for a month without receiving much benefit. I then commenced using your Camphor Chloral Liniment; applying it the first time in the evening. The relief from the severe pain was almost instantaneous, and the next morning, for the first time, I could put my foot to the ground. I am improving daily by its use, and consider it the best Liniment that I have ever used. I am very truly yours, D. VERVALIN,
Produce and Commission Merchant, 226 Clay street.

☞ If you want to know just how much Mr. Vervalin thinks of the C. C. Liniment go and see him.

SAN FRANCISCO, June 5, 1888.

Mr. W. H. BONE, No. 317 Bartlett street, S. F.—My Dear Sir: On the afternoon of May 19th, while getting on the cars at Reed's Station, Marin County, I fell over an obstruction and suffered a severe dislocation of my left hip. After it was set I suffered severely for two days, not being able to move my limb, or suffer it to be moved by my nurse without great pain. I then commenced using your C. C. Liniment, which gave me immediate relief, and at the expiration of three days I could turn over in bed without assistance and without pain. I can say that it is the best Liniment I have ever used, giving relief sooner than any other, and although I use it constantly and with the greatest benefit, it does not blister a particle, which is something I cannot say of other liniments. I am improving every day, and send you this testimonial, trusting that it may induce others who may be suffering to use the C. C. Liniment, with the wish that it may help them as much as it has me. I am very truly, yours,
MRS. A. S. FALLS, No. 135 Fair Oaks street.

KIRK, GEARY & CO., AGENTS FOR SACRAMENTO.

BEFORE AND AFTER USING.

MANHOOD RESTORED! "Nerve Seeds," the wonderful remedy is sold with a written guarantee to cure all nervous diseases, such as Weak Memory, Loss of Brain Power, Headache, Wakefulness, Lost Manhood, Nightly Emissions, Nervousness, Lassitude, all drains and loss of power of the Generative Organs in either sex caused by over exertion, youthful errors, or excessive use of tobacco, opium or stimulants which soon lead to Infirmity, Consumption and Insanity. Put up convenient to carry in vest pocket. $1 per package by mail; 6 for $5. With every $5 order we give a written guarantee to cure or refund the money. Circular free. Address Nerve Seed Co., Chicago, Ill.

For Sale at JOSEPH HAHN & CO.'S, Druggists, Fifth and J Sts., Sacramento


### Miscellaneous.


I took Cold,
I took Sick.
I TOOK

SCOTT'S EMULSION

RESULT:

I take My Meals,
I take My Rest,

AND I AM VIGOROUS ENOUGH TO TAKE ANYTHING I CAN LAY MY HANDS ON; getting fat too, FOR Scott's Emulsion of Pure Cod Liver Oil and Hypophosphites of Lime and Soda NOT ONLY CURED MY incipient Consumption BUT BUILT ME UP, AND IS NOW PUTTING

FLESH ON MY BONES

AT THE RATE OF A POUND A DAY. I TAKE IT JUST AS EASILY AS I DO MILK." SUCH TESTIMONY IS NOTHING NEW. SCOTT'S EMULSION IS DOING WONDERS DAILY. TAKE NO OTHER.

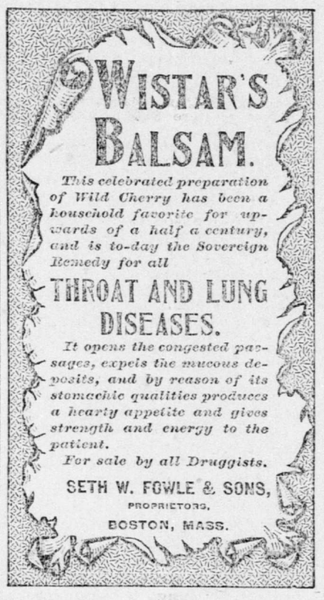


This celebrated preparation of Wild Cherry has been a household favorite for upwards of a half a century, and is to-day the Sovereign Remedy for all

THROAT AND LUNG DISEASES.

It opens the congested passages, expels the mucous deposits, and by reason of its stomachic qualities produces a hearty appetite and gives strength and energy to the patient.

For sale by all Druggists.

SETH W. FOWLE & SONS, PROPRIETORS. BOSTON, MASS.

DR. LIEBIG'S WONDERFUL GERMAN INVIGORATOR. — Weak men and women should use Dr. Liebig's Wonderful German Invigorator No. 1. The greatest tonic for the brain and nerves, gives health and strength to the reproductive organs and cures nervous debility, impaired development in youth, premature decay in old, seminal weakness, gleet. Invigorator No. 2 cures bladder and kidney diseases and leucorrhea, prostatorrhea, the complication preventing the cure of above complaints. To prove its merits a $1 bottle given or sent free. Call on or address DR. LIEBIG CO., Specialists for Diseases of Men, 409 Geary street, San Francisco. d&w

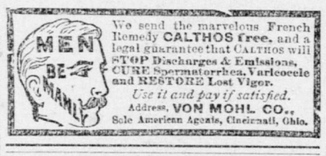


We send the marvelous French Remedy CALTHOS free, and a legal guarantee that CALTHOS will STOP Discharges & Emissions, CURE Spermatorrhea, Varicocele and RESTORE Lost Vigor. Use it and pay if satisfied. Address, VON MOHL CO., Sole American Agents, Cincinnati, Ohio.


### Hotels and Restaurants.


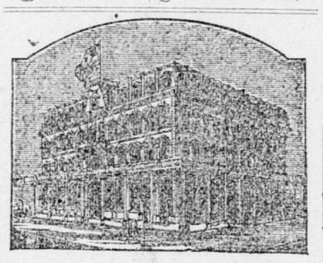

GOLDEN EAGLE HOTEL,
Corner Seventh and K Streets.
STRICTLY FIRST-CLASS. FREE 'BUS to and from the cars.
W. O. BOWERS, Proprietor.

Corner Seventh and K Streets, Sacramento.
STRICTLY FIRST-CLASS. FREE 'BUS TO and from the cars. B. B. BROWN, formerly of the State House Hotel, Proprietor.

WESTERN HOTEL,
THE LEADING HOUSE OF SACRAmento, Cal. Meals, 25 cents. WM. LAND, Proprietor. Free 'bus to and from hotel.

PACIFIC HOTEL,
Corner K and Fifth Streets, Sacramento.
CENTRALLY LOCATED AND CONVENient to all places of amusement. The best family hotel in the city. The table always supplied with the best the market affords. Street cars from the depot pass the door every five minutes. Meals, 25 cents.
C. F. SINGLETON, Proprietor.

THE SADDLE ROCK
Restaurant and Oyster House.
FIRST-CLASS HOUSE IN EVERY RESpect. Ladies' dining-room separate. Open day and night. BUCKMANN & CARRAGHER, Proprietors. No. 1019 Second street, between J and K, Sacramento.

ST. DAVID'S,
715 Howard Street, near Third, San Francisco.
A FIRST-CLASS LODGING HOTEL, CONtaining 200 rooms; water and gas in each room; no better beds in the world; no guest allowed to use the linen once used by another; a large reading-room; hot and cold water baths free. Price of Rooms—Per night, 50 and 75 cents; per week, from $2 upward. Open all night. R. HUGHES, Proprietor.
☞ At Market-street Ferry take Omnibus Line of street cars for Third and Howard. TTS

BROOKLYN HOTEL,
BUSH STREET, BETWEEN MONTGOMery and Sansome, San Francisco, conducted on both the European and American plan. This Hotel is under the management of Charles Montgomery, and is the best Family and Business Men's Hotel in San Francisco. Home comforts, cuisine unexcelled, first-class service, highest standard of respectability guaranteed.