DAILY RECORD-UNION

ISSUED BY THE

SACRAMENTO PUBLISHING COMPANY

Office, Third Street, between J and K.

THE DAILY RECORD-UNION,

For one year.....$6 00
For six months.....3 00
For three months.....1 50

Subscribers served by Carriers at FIFTEEN CENTS per week. In all interior cities and towns the paper can be had of the principal Periodical Dealers, Newsmen and Agents.

THE WEEKLY UNION,

Is the cheapest and most desirable Home, News and Literary Journal published on the Pacific Coast.
The WEEKLY UNION per year.....$1 50

☞ These publications are sent either by Mail or Express to agents or single subscribers, with charges prepaid. All Postmasters are agents.

The Best Advertising Mediums on the Pacific coast.

Entered at the Postoffice at Sacramento as second-class matter.

The RECORD-UNION *and* WEEKLY UNION *are the only papers on the Coast, outside of San Francisco, that receive the full Associated Press dispatches from all parts of the world. Outside of San Francisco, they have no competitors either in influence or home and general circulation throughout the State.*

San Francisco Agencies.

This paper is for sale at the following places: L. P. Fisher's, room 21, Merchants' Exchange, California street; the principal News Stands and Hotels, and at the Market-street Ferry.

☞ Also, for sale on all Trains leaving and coming into Sacramento.

Weather Forecast.

Forecast till 8 P. M. Friday: For Northern California—Fair, except cloudy, with light rains in the extreme northwest portion.

A STRONG APPEAL.

The Democratic Anti-Lottery Executive Committee of the State of Louisiana has issued "An Appeal to the People of the United States." It is a remarkably strong, compact, and admirably arranged address. The appeal is for all the help possible that citizens of other States can give to the people of Louisiana, who are battling against a monstrous evil.

Sympathy the committee believes it has in plenty, but material aid is evidently what it wants. It certainly makes a strong case. It takes the ground that the lottery curse is not confined to Louisiana, which is simply the battle-ground "where the common interests of the moral and patriotic people of these United States are at present staked."

The people of Louisiana, must, of course bear the "heat and burden of the day" and they realize it, and expect to do their full duty—that is, such of them as are not subservient to the lottery influence, or mistaken in their belief that the money the lottery concern proposes to contribute to the State will atone for the evils of the gambling that is licensed.

The appeal is quite too lengthy to be reproduced here. It reviews the legislative Acts touching the lottery, from the beginning to the opening of the present campaign. The lottery was chartered in 1868 with a lease of life for twenty-five years. The grant was obtained by bribery and corruption. The grantees were not citizens of Louisiana, the people of which regarded the bargain with the gamblers with horror, and the men who fastened it upon the State with loathing.

In 1879 the Legislature represented this sentiment by repealing the Charter Act, but the courts held the contract inviolable for its full term. The Legislature then called a Constitutional Convention, which the lottery dealers did their best to control. On giving a pledge not to oppose the closing of the lottery games in 1895, the convention granted comfort to the gamblers by placing in the Constitution a proviso for continuance of the games until 1895, when they were to cease, and no more lotteries were to be chartered. Rather than defeat the entire instrument the people accepted the compromise.

But under this new lease the lottery corporation gained greater power and became impudent and overbearing. It prevented any other companies from competing with them, sorry as such competition might have been. It secured a foothold in the management of both political parties; it entered into all campaigns and got a large representation in the Legislature; its stock increased from $35 a share in 1879 to $1,200 in 1890, representing twice the sum of all banking capital in the State. It declared enormous dividends, and its stockholders became wealthy, arrogant and overbearing. It increased its drawings in number and its prizes in amount until its semi-annual drawings and monthly schemes aggregated $28,000,000 a year.

The committee asserts, and defies contradiction, that the corporation arranges matters so that it can sell 75 per cent. of its tickets, pay 10 per cent to agents, lose all the prizes, pay $1,000,000 expenses and still make clear $3,000,000 per annum. The committee denounces such schemes as fraudulent, even from a lottery standpoint, and points to the fact that the Louisiana concern distributes less than 53 per cent. in prizes, while all other lotteries outside of Mexico are required to distribute 70 per cent. This Louisiana swindle has a drawing six days in the week, or 313 in the year, exclusive of the monthly schemes, based on the ternary combination of natural numbers from 1 to 78 or 1 to 75, giving in one case 76,076 and in the other 67,525, different combinations of three numbers each. Under this plan the prizes are not in honest proportion to the cost, for a $1 ticket has a chance of winning $4 25 as one is to 1,237.

Then there are written policies or bets on the numbers of the daily drawings with a percentage of 22 to 41 per cent. in favor of the lottery. There are in New Orleans over 100 policy shops where such policies or bets are written. It is in these dens that the workingman loses his hard earnings, and where women learn to desert home and children and feed upon the deadly excitement of the games, and thousands of poor creatures resort to theft to satisfy the lottery appetite.

The lottery corporation admits that 93 per cent. of its revenue comes from monthly and semi-annual drawings, or $22,000,000, comes from without the State. That is a sum greater than the revenue of any five average States of the Union. Its money power has captured three-fourths of the Louisiana press, controls a large part of the capital in the State, lays its hand menacingly upon commerce, and cows the fearful and timid. Until the Postal Department put a stop to it, the lottery giant's mail was one-third of all carried into and out of New Orleans. The temptation to continue in this power, and enlarge it, led the lottery corporation to violate its pledge and demand a still more extended lease of life, regardless of the wretchedness and woe of which it is the creator, hence the impending campaign. Accordingly the question is before the people by legislative act whether the Constitution shall be so amended as to give the lottery ogre twenty-five years more of practically exclusive privilege to feed upon the vital forces of the people. If it wins, the limitations of its power will be boundless. It has already entered Congress; it will not hesitate to make itself felt in National politics, and it is not at all improbable that it will seek to dictate National policy. It is no wonder, therefore, that the enemies of this hateful concern are organized to fight a desperate battle, nor that they appeal to all the citizens of the United States to come to their aid.

A DOUBTFUL STORY FROM CHILE.

The news from Chile by way of London is that there is widespread discontent with the new administration, and open threats against it because members of the Junta have been selected to fill high constitutional offices. This news should be taken with many grains of allowance because of the medium through which it reaches us.

Why should the people of Chile be discontented at the very outset with the result of the nominations and elections, since the men chosen are the very persons who were selected to head and lead the revolutionary movement that achieved success and is now the government? Are these people to be estimated as so foolish as to think that it is the duty of a successful leader to refuse to serve the country at his country's demand?

Montt was chosen to be elected President unanimously, and his election was without opposition. He is not yet installed in office, and there is, therefore, no act of his that can be justly complained of. His statesmanship is lofty, his capacity for leadership has been proved, his executive capacity repeatedly demonstrated.

It is impossible to realize that the Chileans prefer untried men at this crisis to steer the ship of state, rather than pilots of whose skill and patriotic purpose there has been no question. We believe that the dispatches via London are colored to suit English commercial ends, and that they do not represent the actual conditions in the South American republic.

In connection with this sensational news comes a dispatch announcing that between the new Government and the British Minister resident coolness prevails, due to the bumptiousness of his coachman at the ceremony of decorating the graves of soldiers. The ministerial carriage blocked the way unreasonably, the people put it to one side, and the coachman sought safety in flight. This is but a trifling incident, but appears to be considered of sufficient importance to be telegraphed.

In the dispatch from the New York *Herald* correspondent it is charged that several of the European correspondents are bent upon doing all in their power to create and maintain irritable conditions between the United States and Chile. These later dispatches are sidelights upon the first referred to, and give cause for holding in reserve any judgement adverse to the new Government, that the news which is so open to suspicion of over-color might otherwise justify.

THE LONDON AGENCY.

The proposition advanced in the State Board of Trade by General Chipman to establish a London agency for California products, especially dried fruits, is an excellent one. It is a reflection of a plan three years ago broached for a permanent California exhibition in London, the great gateway through which the commerce of the world rolls, or in which it is represented. London is the population center of travel; it is the seat of finance; it is the most cosmopolitan spot on earth; it is point from which all the world can be touched in trade, traffic and production. Get a footing in the London market and we have at once established relations with all peoples, and all consumers, in the Eastern hemisphere. The State Board of Trade likes the idea; its Executive Committee is of the belief that such an agency will be a powerful motor for the introduction to European tastes of California products now unknown to the Old World, and especially of the fruit we dry. To make the idea practical a corporation with $10,000 capital will be formed, and several subscriptions have already been written. It ought to go on to completion with a rush. There is no reason why the properly equipped man should not be located and at the head of an open commission agency for California dried fruits in London before the spring showers of 1892 cease.

THE outlook now is that San Francisco will raise the necessary $50,000 as an opening guarantee for inviting the Republican National Convention of 1892 to sit in California. The Finance Committee is so well assured of this that it has arranged to send forward a committee two days hence to appear before the Executive Committee of the National Republican organization. It is to be hoped that success will crown this effort. All California needs to stimulate desirable immigration is to enlist intelligent men whose present residences are widely distributed to come and spy out the land and carry back the story of our claims, and of the basis upon which we make them. California has nothing to conceal, but everything to show to the stranger in support of its plea for six or seven times the producing population to the square mile that it now has.

OFFICIAL FOOD TESTS.

The United States and Canadian Governments Analyze the Baking Powders.

Comparative Strength and Purity of the Different Brands Officially Determined.

Professor Haines, Consulting Chemist of the Chicago Board of Health, Gives His Opinion.

[From Chicago Tribune.]

The public is always responsive to suggestions about the food it eats. Great interest has been taken in the investigations made by the United States and Canadian Governments and by the different Boards of Health to show the purity or impurity of milk, baking powders, spices, and other articles of daily use in the culinary department of our households.

Just now the subject of baking powder is claiming public attention. We all desire pure and wholesome bread and this cannot be had with the use of impure or poisonous baking powder. There can no longer be any question that all the cheaper, lower grades of baking powders contain either alum, lime or phosphatic acid.

The official analyses by the United States and Canadian Governments have therefore been studied with interest and have pretty clearly established the facts upon this subject. The United States Government report gives the names of eighteen well-known powders, some of them advertised as pure cream of tartar baking powders, that contain alum.

The report shows that the Royal baking powder was found the highest in leavening strength, evolving 160.6 cubic inches of gas per single ounce of powder. There were eight other brands of cream of tartar powder tested, and their average strength was 111.5 cubic inches of gas per ounce of powder.

The Canadian Government investigations were of a still larger number of powders. The Royal baking powder was here also shone the purest and highest in strength, containing 129.32 cubic inches of leavening gas per ounce of powder. Nine other cream of tartar powders were tested, their average strength being reported to be 89 cubic inches of gas per ounce.

These figures are very instructive to the practical housekeeper. They indicate that the Royal baking powder goes more more than 33 per cent. further in use than the others, or is one-third more economical. Still more important than this however, they prove this popular article has been brought to the highest degree of purity—for to its superlative purity this superiority in strength is due—and consequently that by its use we may be insured the purest and most wholesome food.

The powders of lower strength are found to leave large amounts of inert matters in the food. This fact is emphasized by the report of the Ohio State Food Commissioner, who, while finding the Royal practically pure, found no other powder to contain less than 10 per cent. of inert or foreign matters.

The public interest in this question has likewise caused to be made investigations by our local authorities. Prof. W. S. Haines, of Rush Medical College, consulting chemist of the Chicago Board of Health, has found results similar to those reported by the national and Canadian authorities. Dr. Haines says:

RUSH MEDICAL COLLEGE, Chicago, Ill.

I have recently obtained samples of the chief baking powders in the market, and have subjected them to careful chemical examination to determine their purity, wholesomeness and leavening power. As the result of my tests I find the Royal baking powder superior to all the others in every respect. It is entirely free from all adulteration and unwholesome impurity, and in baking it gives off a greater volume of leavening gas than any other powder. It is, therefore, not only the purest, but also the strongest powder with which I am acquainted.

WALTER S. HAINES, M. D.,
Consulting Chemist, Chicago Board of Health.

The statistics show that there is used in the manufacture of the Royal baking powder more than half of all the cream of tartar consumed in the United States for all purposes. The wonderful sale thus indicated for the Royal baking powder—greater than that of all other baking powders combined—is perhaps even a higher evidence than that already quoted of the superiority of this article, and of its indispensableness to modern cookery.

SAN JOSE WON.

The Last Game at the Bay Was a Defeat for the Home Team.

SAN FRANCISCO, Nov. 12.—The last game of the season to be played at the Haight-street grounds between San Jose and San Francisco resulted in a victory for the former by a score of 4 to 2. Blauvelt was in the box for San Francisco and pitched a fine game, but errors of the team in the seventh inning allowed San Jose to score the winning runs. Score:

SAN FRANCISCO.	A.B.	R.	B.H.	S.B.	P.O.	A.	E.
D. Sweeney, c. f.	4	1	1	1	2	0	0
J. Sharp, 2d b.	4	1	2	0	3	5	0
Smith, 3d b.	4	0	1	0	1	2	2
Levy, l. f.	4	0	1	1	1	0	0
Cartwright, 1st b.	4	0	1	1	10	1	1
Swett, c.	4	0	0	0	2	3	1
Clark, r. f.	4	0	1	0	2	0	0
Peeples, s. s.	4	0	0	0	2	2	2
Blauvelt, p.	3	0	0	0	1	3	0
Totals	35	2	7	3	24	16	6

SAN JOSE.	A.B.	R.	B.H.	S.B.	P.O.	A.	E.
McGucken, l. f.	3	1	1	1	1	0	0
Hanley, 2d b.	3	1	0	0	1	3	1
Everett, s. s.	4	0	0	0	3	3	1
Ebright, 3d b.	4	0	1	1	0	1	0
Dooley, 1st b.	3	1	0	0	10	0	0
McVey, c. f.	4	0	0	0	3	0	0
G. Sharp, r. f.	4	0	0	0	1	0	0
Stallings, c.	2	1	2	0	8	0	0
Harper, p.	2	0	0	0	0	3	0
Totals	29	4	4	2	27	10	2

Runs by innings—
San Francisco... 0 0 2 0 0 0 0 0 0—2
San Jose..... 0 1 0 0 0 0 0 3 0—4

Earned runs—San Francisco 2. Two-base hit—Smith. Sacrifice hits—Hanley, Everett (2), McVey, Sharp, McGucken, Harper (2), Levy. First base on errors—San Francisco 2, San Jose 4. First base on called balls—San Francisco 0, San Jose 6. Left on bases—San Francisco 6, San Jose 7. Struck out—By Blauvelt 1, by Harper 8. Double plays—Everett, Hanley and Dooley; Sharp and Peeples. Umpire—Sheridan.

Standing of the Clubs.

The following table shows the standing of the four California League clubs:

CLUBS.	Oakland.....	Sacramento.....	San Francisco.	San Jose.....	Games Won.....	Games Played..	Percentage.....
Oakland.....	....	20	10	14	44	138	.311
Sacramento.....	35	....	22	17	74	140	.528
San Francisco....	24	28	....	26	78	138	.565
San Jose.....	35	18	28	....	81	138	.585
Games Lost.....	44	66	56	57	277	.....	.....

SAFETY APPLIANCES.

The Project of Equipping Freight Cars Uniformly.

NEW YORK, Nov. 10.—The committee appointed by the last National Convention of Railroad Commissioners to secure Congressional action looking to the uniformity of safety appliances for railroad cars, met this morning, four members being present. There was a large attendance of railroad men from all parts of the country.

Chairman Crocker opened the proceedings by reading the replies which the committee received from companies representing 125,000 miles of railroad, concerning the kind of automatic couplers and brakes used on freight cars. They fix the total number of freight cars in the United States at 978,000, of which number 129,300 were shown to be equipped with automatic car-couplers.

Chairman Crocker said that, in the opinion of the committee, imperative action should be taken by Congress to hasten and insure the equipment of freight cars throughout the country with uniform automatic couplers and train brakes. In coupling or uncoupling cars there were killed during the year which ended June 30th, 1889, over 300, while 6,757 were injured. During the following year 369 were killed and 7,841 injured.

Colonel Haines, President of the American Railroad Association, reminded the committee that the association was now engaged in making the master car-builders' coupler (vertical hook) the standard coupler throughout the system, that type having been agreed upon as the best. Haines said there were 1,200,000 freight cars in the country, and 200,000 were equipped with automatic couplers. The cost of equipping the other million would be $25,000,000. Five years' time at least would be required. The aggregate cost of fitting up cars with air-brakes the country over would be $50,000,000. These things, he said, must be considered.

Engraving and Printing.

WASHINGTON, Nov. 11.—Chief of the Bureau of Engraving and Printing Meredith, in his report to the Secretary of the Treasury, says the year's operations is the largest in the delivery of securities, stamps and miscellaneous work of any year during a period of fourteen years. There were completed and delivered during the year 11,233,999 sheets of United States notes, gold and silver certificates, bonds and national bank notes, having the face value of $308,265,930; 33,500,696 sheets of internal revenue and customs stamps, containing 927,934,984 stamps, and 1,655,686 sheets of drafts, checks, certificates, etc., besides a large amount of miscellaneous work for the various departments of the Government.

In Africa there are 500 missionaries and 400,000 converts. An average of 25,000 a year become converted, and in five years more than two hundred martyrs have lost their lives there.

Special Notices.

NOTICE.

To SHIPPERS via SUNSET ROUTE.—Hereafter SUNSET SPECIAL service from San Francisco will be tri-weekly, leaving TUESDAYS, THURSDAYS and SATURDAYS. Shipments from Sacramento made on same days will make close connection with specials.
C. J. ELLIS, Agent.
Sacramento, November 5, 1891. n6-tf

FAST TIME TO THE EAST.—The Atlantic and Pacific Railroad (Santa Fe route) is now twelve hours shorter to Kansas City and St. Louis, and twenty-four hours shorter to Chicago than formerly. Pullman Tourist Sleeping Cars to Chicago every day without change. Personally conducted excursions every Wednesday, with tourist car to Boston. GEORGE W. RAILTON, Agent, 1004 Fourth street, Sacramento. MWF

MRS. WINSLOW'S "SOOTHING SYRUP, has been in use over fifty years by millions of mothers for their children while teething, with perfect success. It soothes the child, softens the gums, allays pain, cures wind colic, regulates the bowels, and is the best remedy for diarrhœa, whether arising from teething or other causes. For sale by druggists in every part of the world. Be sure and ask for Mrs. Winslow's Soothing Syrup. Twenty-five cents a bottle. MWF

I SUFFERED from acute inflammation in my nose and head—for a week at a time I could not see. I used Ely's Cream Balm, and in a few days I was cured. It is wonderful how quick it helped me.—Mrs. Georgie S. Judson, Hartford, Conn.

BEING a sufferer from chronic catarrh, and having derived great benefit from the use of Ely's Cream Balm, I can highly recommend it. Its sales are far in excess of all other catarrh remedies.—B. Franken, Druggist, Sigourney, Ia.

PAINLESS EXTRACTION OF TEETH by use of local anesthetic. DR. WELDON, Dentist, Eighth and J streets.

WATCHES, Diamonds and Jewelry. UNCLE IKES, 302 K street.

New Advertisements.

CALIFORNIA BASEBALL LEAGUE.
SNOWFLAKE PARK.

Friday, Saturday and Sunday, November 13th, 14th and 15th.

SACRAMENTO vs. SAN FRANCISCO.

Games called at 2:30 p. m.
ADMISSION, 50c. Admission to special stand free. Ladies free. n13-2t

MOONLIGHT EXCURSION
—AND—
Grand Masked Ball,
—AT—
COURTLAND,
—ON—
THANKSGIVING EVE., NOVEMBER 25.

BOAT WILL LEAVE SACRAMENTO AT 5 P. M., returning next morning at 5 o'clock. The ball will be held at Houston's fine new hall and the supper served in the large dining room. The fare for the round trip to Courtland will be only $1. Admission to ball for maskers $1; spectators 50 cents; ladies free. Supper $1 per couple. All who desire to dance after masks are removed will be charged 50 cents extra. A most enjoyable time may be expected by all who attend.
n13-td&wn20 J. H. HOUSTON, Prop.

FOR SALE,
GRANGERS' STORE,
Cor. Tenth and K Streets.
—INQUIRE OF—
WM. JOHNSTON
—OR—
n13-1m H. H. FASSETT.

AUCTION SALE
BELL & CO., AUCTIONEERS,
—WILL SELL—
Saturday, November 14th,

AT 10 A. M. SHARP, AT SALESROOM, 1004 and 1006 J street, by order Mr. L. ELKUS, five head Work Horses, one Two-horse Spring or Fruit Wagon. Also, three houses of Furniture, consisting in part as follows: Parlor, Bedroom, Dining-room and Kitchen Furniture, 64 cans of Choice Fruit put up by Mrs. Steel; also, Stoves, Ranges, etc. Sale Positive. Terms Cash. No Limit.
n13-2t BELL & CO., Auctioneers.

NOTICE TO WELL BORERS.

SEALED PROPOSALS WILL BE RECEIVED by N. M. Orr, Secretary of the Board of Directors of the State Asylum for the Insane at Stockton, at his office, 209 Channel street, until 9:30 o'clock A. M.,

Thursday, December 10, 1891,

For boring a well for gas on the grounds of the State Insane Asylum at Stockton.

The specifications for said well and the terms and conditions upon which bids will be received and a contract let for performing the said work may be obtained by addressing
N. M. ORR, Secretary, Stockton.
Stockton, Cal., November 11, 1891. n13-td

DR. PARKINSON

HAS REMOVED HIS RESIDENCE TO southwest corner Fifteenth and H streets. Telephone 171. n10-2wned

DR. LIEBIG'S WONDERFUL GERMAN INVIGORATOR. — Weak men and women should use Dr. Liebig's Wonderful German Invigorator No. 1. The greatest tonic for the brain and nerves, gives health and strength to the reproductive organs and cures nervous debility, impaired development in youth, premature decay in old, seminal weakness, gleet. Invigorator No. 2 cures bladder and kidney diseases and leucorrhea, prostatorrhea, the complication preventing the cure of above complaints. To prove its merits a $1 bottle given or sent free. Call on or address DR. LIEBIG CO., Specialists for Diseases of Men, 400 Geary street, San Francisco. d&w

FALSE ASSERTIONS

are made by unscrupulous manufacturers and dealers in porous plasters regarding their curative powers. BENSON'S PLASTERS are the only ones indorsed by over 5,000 physicians and pharmacists. Beware of imitations and substitutes.

Hale Bros. & Co.

To-day we place on Special Sale 600 yards of Canton Flannel in short lengths of from 1½ yards to 8 yards in a piece. The regular price upon these goods is 12½c a yard, but to-day these small ends will be sold for 8c a yard. Quite a saving if you can make use of them.

SPECIAL IN CANTON FLANNELS.

Ladies' Jackets.

Ladies' Brown Beaver Reefer Jackets, fine quality. Price $5 each.

Ladies Black Cheviot Reefer Jackets $4 each.

Ladies Black or Blue Cheviot Reefer Jackets, braid collar with frogs on the front, $7 50 each.

Ladies' Light-fitting Coat, 32 inches long, in black and tan, bound with braid, $10 each.

Ladies' Gray Bedford Cord Jackets, trimmed with Persian lamb, $20 each.

Ladies' Tan Bedford Cord Jackets, trimmed with an edging of mink. Price $24 each.

Fur-trimmed Seal Plush Jackets, trimmed with astrakhan, seal, black marten, mink, etc., $24 to $40 each.

HALE BROS. & CO.,
825 to 835 K St., and 1026 Ninth.

AUCTION EXTRAORDINARY!

We have been instructed by Mrs. Lizzie A. Lytle of Salem, Mass., and Dr. Arthur C. Jelly of Boston, Mass., both succeeding the old and well-known

Samuel Jelly Jewelry Establishment,

422 J street, to offer the entire stock at public auction, this step being taken by them to realize upon and close their interests in Sacramento. Everything must be sold. Bids accepted for fixtures at private sale. Ladies particularly invited to attend these sales. THE SALE COMMENCES TO-NIGHT at 7:30 and continues daily at 2 P. M. and 7:30 P. M. until all is sold. KEELER & WATSON, Auctioneers.

Amusements.

METROPOLITAN THEATER.
L. HENRY.....Manager

Two Nights and Saturday Matinee, November 13th and 14th, To-night and To-morrow.

SECOND ANNUAL TOUR.
THE REIGNING FAVORITES.
GOODYEAR, ELITCH & SCHILLING'S
THIRTY THOUSAND DOLLAR
MINSTRELS
And Royal Court First Part.

EVERYTHING NEW—Programme, Costumes, Music, Specialties. $10,000 in wardrobe and draperies. New first part. A company of comedians.
PRICES—50c and $1. Matinee, 25, 50 and 75c. Secure seats after 9:30 A. M. n11-4t

SKATING RINK,
Old Pavilion, cor. Sixth and M Streets.

NOW OPEN FOR THE WINTER SEASON.

THERE WILL BE EXHIBITIONS DURING the afternoon and evening. Music every Wednesday and Saturday evenings.
The Rink has been entirely renovated, refitted, refurnished and supplied with new skates. Disreputable characters not admitted. The Rink will be open all day.
o21-tf J. M. SULLIVAN, Proprietor.

DANCING CLASSES, G. W. WATSON, Pythian Castle. Juvenile, Saturday, November 7th, 1:30; Gents', Monday, November 9th, 7:30; Ladies' and Gents', Tuesday, November 10th, 7:30; beginners' (Ladies' and Gents'), Thursday, November 12th, 7:30; Ladies', Friday, November 13th, 3 P. M. Private lessons at all hours. Hall to let for clubs, parties, etc. First-class music furnished for all occasions by NEALE & WATSON. For further particulars call or address C. A. NEALE, Hammer's Music Store, 820 J street.

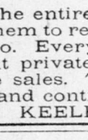

DANCING CLASSES AT TURNER Hall. Gentlemen's Class, Monday, 7:30 P. M. Ladies and Gentlemen, Tuesday, 7:30 P. M. Ladies' Class, Friday, 3 P. M. Ladies and Gentlemen (beginners), Wednesday, 7:30 P. M. Children's Class (ballroom dancing), 1:30 P. M. Children's Class (fancy dancing), 3:30 P. M. Private lessons at all hours. First-class music furnished for all occasions.
o16- JONES, FISCH & O'MALLEY.

NOTICE OF SALE

OF BUILDINGS IN THE CONVENT block. Sealed bids will be received at the office of J. C. Boyd, 611 I street, on SATURDAY, the 14th inst., at 9 A. M., for the purchase and removal of the MUSIC HALLS, PRIMARY SCHOOL, BARN, CARRIAGE-HOUSE and OUTHOUSES in the Convent Block, Eighth, Ninth, F and G streets. For particulars inquire on the premises. n10-5t

ATTENTION!

SAM VERSIKO, FORMERLY OF 1323 Front street, having bought the NEW YORK SALOON, 210 K street, is now ready to supply all his customers with the best kind of Liquors. Also, Natural Wine by the glass, bottle or barrel. The name of the saloon will be changed after Monday. n12-2t*

REMOVAL

OF SACRAMENTO TRUNK FACTORY to 515 K street. n3-1m

SEND THE WEEKLY UNION TO YOUR friends in the East.

Auctions.

AUCTION SALE
—OF—
REAL ESTATE.

WE WILL SELL AT PUBLIC AUCTION, on the premises,
Tuesday, November 17th,
At 10:30 A. M., the Residence and Lot 1517 Twenty-fifth street, between O and P. House nearly new, with closets, hot and cold water, bath, pantries, etc. Lot 55x78 feet. Also lot adjoining, being the northeast corner of Twenty-fifth and P streets, 50x82 feet. This is a choice piece of property and will positively be sold. House now open for inspection.

—ALSO—

On FRIDAY NEXT, November 13th, at 10:30 A. M., at 922 Eleventh street, near J, two houses of Furniture, Carpets, Stoves, Crockery, Bedding, Etc.

SALE POSITIVE.
D. J. SIMMONS & CO., Auctioneers,
n12-3t Salesrooms, corner Eleventh and J sts.

W. H. SHERBURN,
AUCTIONEER,
828 K STREET, - - SACRAMENTO.

I have the Largest Stock of
SECOND-HAND -:- FURNITURE
In Sacramento. Also a fine line of
NEW CARPETS,
Crockery and Glassware,
Which I will sell less than any house in Northern California. Try me for prices, as I will not be undersold.

ALSO AGENT FOR
AMERICAN FIRE INSURANCE COMPANY
OF NEW YORK.

ST. JOSEPH'S ACADEMY.

THIS IS TO CERTIFY THAT WE HAVE for many years had in constant use six MATHUSHEK SOLID IRON-FRAME PIANOS, which have given the most perfect satisfaction, and more than any pianos we have ever used. Twenty years of extraordinary use has made very little if any change in their tone. We heartily recommend the MATHUSHEK to any one wanting a strictly first-class piano. SISTERS OF MERCY.
Sacramento, November 10, 1891.

JOHN F. COOPER, 631 J street, is sole agent for these pianos. n11-tf2p

Weak Men and Women
SHOULD USE DAMIANA BITTERS, the Great Mexican Remedy; gives Health and Strength to the Sexual Organs.
J. HAHN & CO., 480 J Street, Agent.

PRINTING D. JOHNSTON & CO. 410 J STREET.
ORDERS FROM THE COUNTRY PROMPTLY FILLED

Real Estate, Etc.

FARMING
—AND—
FRUIT LAND
—FOR SALE BY—
EDWIN K. ALSIP & CO.,
The Oldest and Leading Real Estate Dealers in Northern California,
1015 Fourth St., Sacramento

TEN AND 20 ACRE LOTS ON THE Light Tract, situate 4 miles from Loomis, Penryn and Newcastle; one of the best bodies of land in Placer County. TERMS, one-fourth cash, deferred payments at 7 per cent. interest. Prices from $50 to $75 per acre. Several tracts have already been sold.

FOR $1,600—80 acres at New England Mills; has a small orchard and dwelling; a good piece of property; will exchange for city property.

FOR $5,000—75 acres, 3½ miles from railroad, on Palermo ditch in Butte County; has a good dwelling of 6 rooms; barn cost $1,000; church and school only half a mile.

We are now subdividing one of the best tracts of land in Placer County, containing 600 acres, situate on railroad between Rocklin and Loomis. The tract is all level and easily cultivated. Land in immediate vicinity cannot be had for less than $125 per acre. It adjoins celebrated Whitney Colony. Prices, $60 to $100 per acre, in ten-acre lots. Terms, one-third cash, deferred payments at 7 per cent. interest, purchaser paying taxes on land.

TO LET.

40 acres on Riverside Road, with good dwelling and barn.

WE ISSUE CATALOGUES MONTHLY.

Edwin K. Alsip & Co.,

Extraordinary Inducements
—TO—
PURCHASE
Half Acre Lots
IN SOUTH SACRAMENTO.

THEY ARE SELLING RAPIDLY, AND for the next 30 days we offer them for a cash payment of $25 and $15 a month, at 7 per cent. interest, purchaser paying taxes.

Look at the improvements being made. This property will double in value inside of three years. No better location can be secured for a home.

Electric Cars Every 15 Minutes.

ALSO, FOR SALE,

One of the best-paying RESTAURANTS in the city. Price only $1,500. Satisfactory reason for selling. Party selling will remain until intending purchaser is thoroughly satisfied with investment. Apply to

EDWIN K. ALSIP & CO.,
The Leading and Oldest Real Estate and Insurance Agents,
1015 Fourth St., Sacramento.
o30-tf

CHEAP.

Ten Acres,

CONSISTING OF FIVE ACRES OF RASPberries and strawberries and small orchard; new house and barn; only one mile from city; must be sold on account of departure of owner.

STEPHENSON & HARTMAN,
Real Estate and Insurance Agents,
1007 Fourth Street.

BRANCH OF PACIFIC COAST SAVINGS SOCIETY.

W. P. COLEMAN,
Real Estate Salesroom, 325 J St.

LOOK!

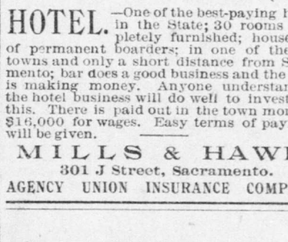

Each 10 acres contain 24 rows of trees, 45 rods long, consisting of French prunes, apricots, peaches and Bartlett pears; all trees nine years old and in full bearing; land about 10 miles from Sacramento, at Routier's Station. EASY TERMS.

MONEY TO LOAN.
P. BOHL. E. A. CROUCH.

FOR SALE.

HOTEL.—One of the best-paying hotels in the State; 30 rooms completely furnished; house full of permanent boarders; in one of the best towns and only a short distance from Sacramento; bar does a good business and the place is making money. Anyone understanding the hotel business will do well to investigate this. There is paid out in the town monthly $16,000 for wages. Easy terms of payment will be given.

MILLS & HAWK,
301 J Street, Sacramento.
AGENCY UNION INSURANCE COMPANY.

OPENING
—OF—
Fall Novelties.

CORDAN BROS.
IMPORTING TAILORS,
520 J Street,
Between Fifth and Sixth,
SACRAMENTO, CAL.

Branch house of San Francisco establishment. se18-3m

BOOKBINDING.
E. W. BRUENING, BOOKBINDER, PAPER Ruler and Blankbook Manufacturer,
319 J St., Sacramento. n6-tf