Miscellaneous.

HAVE YOU THE GRIP?

Many People Have It and Do Not Know It—How to Recognize the Symptoms and How to Treat Them.

Hundreds of people have the Grip who do not know it. Not necessarily the final stages, but the first stages. They feel pains in the head, and a bad taste in the mouth, get tired and despondent, have chilly sensations, limbs and muscles ache. In some cases these things are overlooked. In most cases perhaps they are considered simply a slight cold. In nearly every case they indicate the coming of Grip.

There is but one thing to do when these symptoms appear, and that is to take prompt and vigorous measures, to fortify nature to repel the enemy. A little well directed effort at just the right time will accomplish very much more than labored efforts afterward. There is but one thing to be done, and that is to use a pure stimulant, something that will promptly arrest, and in no way injure, something indorsed by scientists, recommended by physicians, and popular because so efficient—Duffy's Pure Malt Whisky. Two years ago, and last year when the Grip was raging, this was the standard remedy used and recommended by the profession. It did more to prevent the Grip than all other known or recommended remedies. It preserved many people in health who would otherwise have been grievously sick, perhaps even worse. It is as efficient to-day as ever. It should be borne in mind that other so-called whiskies may not be so efficient, and if any dealer asserts that such whiskies are the same, distrust him at once. There is but one medicinal whisky, and that is Duffy's Pure Malt.

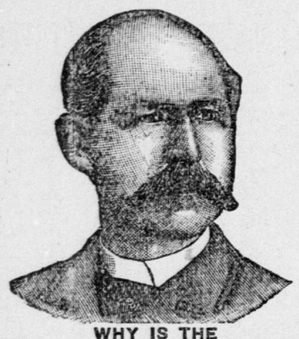

WHY IS THE
W. L. DOUGLAS
$3 SHOE FOR GENTLEMEN
THE BEST SHOE IN THE WORLD FOR THE MONEY?

It is a seamless shoe, with no tacks or wax thread to hurt the feet; made of the best fine calf, stylish and easy, and *because we make more shoes of this grade than any other manufacturer*, it equals hand-sewed shoes costing from $4.00 to $5.00.

$5.00 Genuine Hand-sewed, the finest calf shoe ever offered for $5.00; equals French imported shoes which cost from $8.00 to $12.00.

$4.00 Hand-Sewed Welt Shoe, fine calf, stylish, comfortable and durable. The best shoe ever offered at this price; same grade as custom-made shoes costing from $6.00 to $8.00.

$3.50 Police Shoe; Farmers, Railroad Men and Letter Carriers all wear them; fine calf, seamless, smooth inside, heavy three soles, extension edge. One pair will wear a year.

$2.50 fine calf; no better shoe ever offered at this price; one trial will convince those who want a shoe for comfort and service.

$2.25 and $2.00 Workingman's shoes are very strong and durable. Those who have given them a trial will wear no other make.

Boys' $2.00 and $1.75 school shoes are worn by the boys everywhere; they sell on their merits, as the increasing sales show.

Ladies $3.00 Hand-sewed shoe, best Dongola, very stylish; equals French imported shoes costing from $5.00 to $6.50.

Ladies' $2.50, $2.00 and $1.75 shoe for Misses are the best fine Dongola. Stylish and durable.

Caution.—See that W. L. Douglas' name and price are stamped on the bottom of each shoe.

TAKE NO SUBSTITUTE.

Insist on local advertised dealers supplying you.
W. L. DOUGLAS, Brockton, Mass. Sold by
WEINSTOCK, LUBIN & CO.,
400 to 412 K St., Sacramento.

WALL PAPER.

Our New Stock is now at hand and open for inspection. It includes selections from nine leading manufacturers, and has a range of variety not excelled by any house in the State. Prices were never so low.

WHITTIER, FULLER & CO.
1016 to 1022 Second street.

TO CURE **AN ACHING BACK**

There is no known remedy that equals **WOOD'S PENETRATING PLASTER**. It is not merely an improvement on ordinary porous plasters, it is a revolution in plasters. Wood's is the only plaster having power to dilate the pores and penetrate to the seat of pain.

SOLD BY DRUGGISTS EVERYWHERE
N. Y. Depot, 92 William St.

GAS ENGINES!

The latest and best invention for Pumping, Spraying Fruit Trees, Running All Kinds of Machinery, Electric Light Plants, etc.

TATUM & BOWEN,
34 and 36 Fremont Street.
SAN FRANCISCO. CAL

THE ONLY CURE
Dr. Hobb's Nerve Tonic Pills
For Nervous Prostration, Nervous and Physical Debility, Vital Exhaustion, Insomnia Pain in the Back, Cold Hands or Feet, Bad Circulation, Blue Lines under the Eyes, Pimples and all other Nervous or Blood Diseases in either sex. They make new healthy blood restore the Nervous System, and bring the roseate flush of health to the FADED cheek. Sufferers from Derangement of the Nerves, Impure Blood or Past Errors, should at once take DR. HOBB'S Nerve Tonic Pills, the Great Life Renewer. 50 cents a vial. For sale by Druggists, or sent by mail.
SAFE, CERTAIN, SPEEDY.
HOBB'S MEDICINE CO.,
SAN FRANCISCO or CHICAGO.

FOR BEAUTY,
For comfort, for improvement of the complexion, use only Pozzoni's Powder; there is nothing equal to it.

VIGOR OF MEN
Easily, Quickly, Permanently Restored.
Weakness, Nervousness, Debility, and all the train of evils from early errors or later excesses, the results of overwork, sickness, worry, etc. Full strength, development, and tone given to every organ and portion of the body. Simple, natural methods. Immediate improvement seen. Failure impossible. 2,000 references. Book, explanations and proofs mailed (sealed) free. Address
ERIE MEDICAL CO., BUFFALO, N. Y.

NEW PUBLICATIONS.

The illustration of the "Review of Reviews" is as timely in the February number as in any preceding issue. The frontispiece is a fine portrait of Cardinal Manning. In the Progress of the World are portraits of Senators Cullom and Palmer of Illinois, Lord Hartington, Joseph Chamberlain and Mr. Collins, M. P., the late Prince Albert Victor, the Princess May of Teck, the late Emile de Lavelaye, G. W. Childs and A. J. Drexel of Philadelphia, Mr. and Mrs. Ballington Booth of New York, and a striking likeness of Walt Whitman, with a characteristic autograph post card. In the Record of Current Events are portraits of the novelist Guy de Maupassant, the late Khedive, the new Khedive, and the late Wolcott Balestier. The cartoon department is as interesting as ever, and the character sketch of David B. Hill begins with a fine full-page portrait of Mr. Hill, which is followed by another striking likeness from a favorite photograph, and by portraits of Mr. Dana of the *Sun*, Mr. Howell of the Atlanta *Constitution*, Senator Gorman, Mayor Grant of New York City, Richard Croker, the chief of Tammany, and a large number of striking cartoons reproduced for the most part from *Puck* and *Judge*. Portraits of Mr. Edgar and Colonel Reeve of Minneapolis, of Count Tolstoi and his daughter, and of Madame Novikoff accompany the article upon the Russian famine. The article upon the London Polytechnic and its Chicago excursion contains three portraits and ten other illustrations. Mrs. Humphry Ward's portrait accompanies the review of her new book, and the review of the first year of the Darkest England social scheme is well illustrated. Thus the "Review of Reviews" for February is a pictorial as well as a journalistic and literary review and summing up of the preceding month. The two opposing articles on David B. Hill of New York are very timely, in view of his present political prominence.

Of all the charming seed catalogues issued this year, that of Messrs. James Vick's Sons of Rochester stands easily at the head. Its first cover page is a dream of the lovely pink and white Nelly Lewis carnation, with a delightful little scene in the center, the whole appearing as if a delicate hand-painted sketch in water colors. The first twenty-four inside pages show the new things extant in the flower and vegetable line, printed in a royal purple ink on elegant paper. We are judges of fine work in this line, and the effect is very pleasing to the eye and at once captivates the senses. The different things shown, such as the charmer pea, golden nugget sweet corn, etc., look good enough to eat right off from the printed page. Following these are upward of 100 pages in which are faithfully depicted the recognized favorites, with instructions for those who do not know how. "The last the best of all the game," 'tis sometimes said, and on the last cover page is depicted a half dozen of the new "brilliant poppy," which contain veritably the gorgeous hues of the rainbow. Messrs. Vick say this is one of the most satisfactory novelties they ever offered, and that it will be sure to please. If it even comes half as fine as shown it would make a garden very gay. Messrs. Vick of Rochester, N. Y., will send the catalogue on receipt of 10 cents.

The February "Engineering Magazine" begins with Dr. Chauncey M. Depew's address at the dedication of the Drexel Institute, Philadelphia, showing the immense importance to the world's progress of the manual training school. "The Gold-Fields of South Africa" are discussed by Gustave Halle, in a liberally-illustrated paper. "The Decline in Railroad Building" is treated by Thomas L. Greene, and "American Mining in 1891" by Albert Williams, Jr. Lieutenant-Colonel W. R. King, of the United States Engineering School, under the heading "Government Engineering Defended," replies to the criticism published last month by George V. Wisner on the public-works service. "Gravity Systems of Water Supply" are described in an illustrated paper by George W. Rafter; H. C. Kirk offers some "Suggestions Toward Human Flight," with plans, and Oberlin Smith asks "Who is an Engineer?" with a view to arriving at the proper use of this term. All the editorial departments, devoted to mechanics, architecture, civil engineering, mining, etc., are kept up to the usual standard.

The January number of "Goldthwaite's Geographical Magazine" (New York) was by some mishap delayed in reaching us. But this magazine is of ever living interest, a history maker, and any number is always in date. The January issue has, among others, these valuable papers, beside the regular departments: "The Ancient Shore Lines of Lake Bonneville," "The Earthquake of Japan," "The Great Persian Salt Desert," "Origin of Two Well-known Names," "Dew," "The Cocoanut," "Greenland for the Vacation Tourist," "The First Winter Europeans Ever Spent in the Arctic Regions," "Maps and Map Drawing," "Why are the Prairies Treeless?" "Mr. Winsor's History of Columbus," "Names Given to the Mississippi River," "The Maps of North America," "River Valleys," "A River Lost in the Sand," "The Devil's Pulpit."

The numbers of the "Living Age" for January 23d and 30th contained "French Politics," by Gabriel Monod, and "Memoirs of General Marbot," Contemporary; "Excursion to Paris: Autumn 1851," by Thomas Carlyle, New Review; "Children and Modern Literature," National; "Anuradhapura: a Pre-Christian City," Gordon Cumming; "In the Country of the Albigeuses" and "Incidents in the Life of a Naturalist," Temple Bar; "William Cobbett" and "In Praise of Mops," Macmillan; "More Indian Birds" and "The Coming of Summer," Longman's; "That Foreign Office Bag" and "Brick Tea," Chambers'; with "Pearlin' Jean," "Pris" and poetry. For fifty-two numbers of sixty-four large pages each (or more than 3,300 pages a year) the subscription price is but $8. Littell & Co., Boston, are the publishers.

"Outing" for February is filled with interesting and instructive reading matter embellished with a great number of beautiful illustrations, among which are a series of reproductions of instantaneous photos that have, perhaps, not been excelled. The contents are: "Cycling in Mid-Pacific"; "The St. Bernard Kennels of America"; "Cowboy Life—The Trail"; "The Game of Curling"; "Saddle and Sentiment"; "A Bang at a Norwegian Bear"; "The Lessons of the Horse Show"; "College Rowing"; "Winter Smelt Fishing"; "The Connecticut National Guard"; "Photography and Athletics"; "Uncle Duke's B'ar Story"; "Harry's Career at Yale"; "Wapiti Hunting in Manitoba," and the usual editorials, records, poems, etc.

"The New England Magazine" for February is richly illustrated and has among other papers these of special interest: "Corot—His Life and Character," by Camille Thurwanger; "Stories of Salem Witchcraft," by Winfield S. Nevins; "Letters of Wendell Phillips to Lydia Maria Child"; The Prairies and Coteaus of Dakota," by Sam T. Clover; "The Granite Industry in New England," by George A. Rich; "John Parmenter's Protege," a story, by Walter Blackburn Harte; "A Tale of Narragansett," a story, by Caroline Hazard; "A Country Boy's Recollections of the War," by Albert D. Smith.

One of the most attractive of the short stories recently published appears under the title, "The Belles of Spruceland," in the February double number of the "Youth's Companion." It describes with uncommon fidelity a party arranged by two girls. The guests were the old ladies of the village, belles of fifty years ago, and their chief entertainment was a serenade by the old fifer and drummers of their youthful days. In such a story young and old meet on a common ground of interest and respond to the touch of true sentiment felt by all ages. Nothing better could be read aloud to a family circle.

"Harper's Bazar" for February 6th was a very happy number—happy in illustration and in matter. The "Bazar" we esteem as the first of home, fashion and literary weeklies—there is no other moving on a higher plane, no other so well edited or that combines so much of the useful, artistic and literary. We commend especially the editorial in the issue of the 6th on "Dress and Expression"; "The Mirror of Fair Women," a historical paper; the beautiful cartoon, "Baby's Toilet," and the splendid full-page engraving of Peter Paul Rubens' "Infant Christ and St. John."

The February "Story-Teller" is occupied by Ella Farman's bright and cheery story, "The Cooking Club of Tu-Whit Hollow." The story is humorous, entertaining, practical and pungent. All young readers will enjoy it, and, while enjoying it, will learn much from it, so unconsciously is information mingled with entertaining action and cheerful humor. Price, $1 50 per year; 15 cents a number. D. Lathrop Company, Boston.

Miscellaneous.

RADWAY'S READY RELIEF FOR PAIN

THE CHEAPEST AND BEST MEDICINE FOR FAMILY USE IN THE WORLD

Instantly stops the most excruciating pains; never fails to give ease to the sufferer; a few applications act like magic, causing the pain to instantly stop.

A CURE FOR ALL BOWEL COMPLAINTS.

Internally taken in doses of from thirty to sixty drops in half a tumbler of water will cure in a few minutes Cramps, Spasms, Sour Stomach, Colic, Flatulence, Heartburn, Languor, Fainting Spells, CHOLERA MORBUS, DIARRHŒA, DYSENTERY, Sick Headache, Nausea, Vomiting, Nervousness, Sleeplessness, Malaria and all internal pains arising from change of diet or water or other causes. 50 Cents a Bottle. Sold by Druggists.

WHAT IS SAPOLIO?

It is a solid handsome cake of scouring soap which has no equal for all cleaning purposes except in the laundry. To use it is to value it.

What will SAPOLIO do? Why it will clean paint, make oil-cloths bright, and give the floors, tables and shelves a new appearance. It will take the grease off the dishes and off the pots and pans. You can scour the knives and forks with it, and make the tin things shine brightly. The wash-basin, the bath-tub, even the greasy kitchen sink will be as clean as a new pin if you use SAPOLIO. One cake will prove all we say. Be a clever housekeeper and try it.

BEWARE OF IMITATIONS. THERE IS BUT ONE SAPOLIO.
ENOCH MORGAN'S SONS CO., NEW YORK.

COMMERCIAL.

SACRAMENTO MARKET.

SACRAMENTO, February 16th.

FRUIT—Lemons—Sicily, $7@7 50 ₱ box; California, $3@5; Limes, $6 50@7 ₱ case; $1 25@1 50 ₱ 100; Bananas, $2 50@3 ₱ bunch for Island; Cocoanuts, $7@8; Oranges—Navels, $3 50 ₱ box; Riverside, $1 50 ₱ box; Los Angeles, $1 30@1 50 ₱ box; Mexican, $3@3 25 ₱ box; Pineapples, 60c each, $7 ₱ dozen; Apples, 50@75c ₱ box for Green, and 75c@$1 for Red; Cape Cod Cranberries, $10 50 ₱ bbl.

CANNED GOODS—Assorted Table, $1 65@1 75; Apples, $1 60; Apricots, $1 60; Blackberries, $1 75@1 85; Cherries, $1 95@2 35; Currants, $2 25; Gooseberries, $1 80@1 90; Muscat Grapes, $1 40@1 50; Plums, $1 40; Quinces, $1 75; Strawberries, $2 50.

BREADSTUFFS—Flour, $5 25 ₱ bbl; Oatmeal, 10-lb sacks, 3½c ₱ lb, $3 40 ₱ 100-lb sacks; Corn Meal, White, $2 60 ₱ 10-lb sacks Yellow, $2 50 ₱ 25-lb sacks; Cracked Wheat, $3 15 ₱ 10-lb sacks; $2 85 ₱ 100-lb sacks; Hominy, $3 75 ₱ 10-lb sacks; $3 50 ₱ 100-lb sacks; Graham, $2 90 ₱ 10-lb sacks; $2 65 ₱ 100-lb sacks.

VEGETABLES—Onions, Silverskins, $1 35@1 50 ₱ cwt; Cabbage, $5c@$1 ₱ 100 lbs; Carrots, 70c@$1 ₱ 100 lbs; Turnips, new, 75c ₱ sack; bunch vegetables, 12½c ₱ dozen; Parsnips, $1@1 50; Beets, 75c@$1; Horse Radish, 10c ₱ lb; Garlic, 5@6c; Artichokes, $1 ₱ dozen; Dried Pepper, 20@25c; Potatoes, Early Rose, 60@65c; Peerless, 60@70c; Burbanks, $1 15; River, 65@70c; Centennial, 60@75c, Oregon, 95c@$1 ₱ ctl; Celery, 75c ₱ dozen; Cauliflower, 75c ₱ dozen; Red Cabbage, 3c ₱ lb; Spinach, 3c; Hubbard Squash, 2c.

DAIRY PRODUCTS—Butter, Valley, 24@25c ₱ lb; Fancy Petaluma, 30@32½ ₱ lb; Eastern Creamery, fancy, 25@27½c, packed in firkins, choice, 23@25c; pickled roll, 20½@27½c; common, 12½@13c ₱ lb; Cheese, California, 12@13c; Young America, 13@14c; Eastern Cream, 15c; Limburger, 18@20c; genuine Swiss, 32½@35c; American Swiss, 21c; Martin's Cream, 17@18c; Eggs, 22c.

POULTRY—Dealers' prices: Live Turkeys, 12½c; dressed, 18@20c; full-grown Chickens, $5@5 50 ₱ dozen; young roosters, $4@5 ₱ dozen; broilers, $4@5; tame ducks, $4@5; Pekin, $5@5 50; Geese, $1 50@2 ₱ pair.

HAY, GRAIN AND FEED—Oat Hay, $13@16 ₱ ton; Alfalfa do, $11@13 ₱ ton; Bran, $19 ₱ ton; Middlings, $23 ₱ ton; Barley, whole, paying, $1 07½@1 22½; rolled, $1 35; Wheat, choice milling, paying, $1 70 ₱ cwt; Rye, $1 90; Tame Oats, $1 75; Corn, paying, $1 20@1 25; White Wild Oats, $2 25 ₱ cwt.

MEATS—Beef, 7c; Mutton, 10c; Lamb, 12½c; Veal, large, 7c; small, 8½c; Hogs, 4@4½c; dressed Pork, 6@7c; Hams—Eastern, 13@14c; California, 10@11c; Eureka Hams, 14½c; Bacon—Light medium, 9½c; selected do, 10c; extra light, 12½@14c; extra light boneless, 13½@14c.

GAME—Quail, $1 35 ₱ dozen; Hare, 25c; Cottontails, 20c; Rabbits, 40c; Gray Geese, 50@60c; Brants, 25@35c; White Geese, 20@25c; Mallards, 50@65c; Sprig, 40@50c; Widgeon, 25c; Teal, 20c.

MISCELLANEOUS — Seeds — Alfalfa, new crop, 7@8c; Timothy, Eastern, 7@8c; Pop Corn, ear, 2@3c; shelled, 4@5c; Red Clover, 10@11c; Red Top, 6@7c ₱ lb. Nuts—Chile Walnuts, new, 11@12c; California Walnuts, 9@10c; Almonds, new, 11@13c; Peanuts, California, 5@6c; Eastern, 6@7c. Lard—California, cans, 10@11c; Eastern, 8½@10c. Hides—Salt, light, 4c; medium steers, 6c; heavy steers, 7½c; heavy cows, 5c; dry, 9½c; Tallow, 3½c.

SAN FRANCISCO MARKET.

SAN FRANCISCO, February 16th.

FLOUR—Net cash prices for Family Extras, $5 05@5 15 ₱ bbl; Bakers' Extras, $4 90@5; Superfine, $3 20@3 40.

WHEAT—From $1 65 to $1 67½ ₱ ctl will about represent the extremes for good to choice shipping grades. Millers are not doing much in the way of buying. Those who have any quantity on hand do not care to increase their stocks, while parties who are compelled to buy only take barely enough to keep things in motion. Parcels adapted for milling uses are quotable at $1 70@1 72½ ₱ ctl, though some holders ask more.

BARLEY—Movement is very slow. Much in the near future depends on the weather. We quote as follows: Feed, 97½c for dark coast, $1@1 01¼ for good quality and $1 02½ for choice; Brewing, $1 07½@1 15 ₱ ctl.

OATS—The situation inclines in favor of buyers. Stocks are fairly liberal and holders will shade a trifle sooner than miss business. Surprise, $1 50@1 60; milling, $1 35@1 40; good to choice, $1 30@1 37½; off grades, $1 25@1 26¼; Gray, $1 25@1 32½; Black, $1 30 ₱ ctl for Oregon and $1 50@1 75 for California for seed use.

CORN—The arrival of 10,000 ctls of Corn to-day necessarily causes a weaker feeling. We quote: Large Yellow, $1 25@1 26½; Small Yellow, $1 27½@1 30; White, $1 30@1 30 ₱ ctl.

CRACKED CORN—Quotable at $29@30 ₱ ton.

CHOPPED FEED—Quotable at $21 50@22 50 ₱ ton.

CORNMEAL—Millers quote Feed at $28 to $29 ₱ ton; fine kinds for the table, in large and small packages, 3¼@3¾c ₱ lb.

SEEDS—Mustard, Brown, $3@3 25; Yellow, $3 25@3 75; Canary, imported, $2 75@3 12½; Hemp, 3¼@4c ₱ lb; Rape, $2@2 50; Timothy, 5½@5½c; Alfalfa, 6½@7½c ₱ lb; Flax, $1 75 to $2 ₱ ctl.

MILLFEED—Steady tone to prices. Quotable at $26 to $27 ₱ ton.

HAY—The demand is not brisk and prices have weak tone all round, except for an article that is really choice: We quote: Alfalfa, $10@12; Wheat, $13@15 50; Wheat and Oat, $12 50@15; Barley, $11@13; Wild Oat, $12@14; Stock, $8 50@10 ₱ ton.

STRAW—Quotable at 50@60c ₱ bale.

MILLSTUFFS—We quote: Rye Flour, 4c; Rye Meal, 3½c; Graham Flour, 3½c; Oatmeal, 4½c; Oat Groats, 5c; Cracked Wheat, 4c; Buckwheat Flour, 5c; Pearl Barley, 4@4½c ₱ lb.

HOPS—Quotations are nominal at 17@20c ₱ lb. Stocks of choice are light, while the demand is insignificant.

BRAN—Steady trade all the lime. We quote: No. 1, $21@22; other quality, $19@20 ₱ ton.

RYE—Quotable at 1 65@1 70 ₱ ctl.

BUCKWHEAT—Quotable at $1 75@2 12½ ₱ ctl.

GROUND BARLEY—Quotable at $23@$24 ₱ ton.

POTATOES—The market is one-sided, being wholly in favor of buyers, because of excessive supplies. We quote: Early Rose, 20@30c; Burbanks, 30@40c for River, and 85c@$1 for Salinas; River Red, 20@30c; Oregon Burbanks, 75c@$1; Sweet, $3@$3 50 ₱ ctl.

ONIONS—Market easy at 75c@$1 10 for good to choice, and 50@60c ₱ ctl for cut.

DRIED PEAS—We quote: Green, $1 75@1 90; Blackeye, $1 30@1 50; Niles, $1 25@1 35 ₱ ctl.

BEANS—Payos, $1 80@2; Butter, $2 50@2 75; Pink, $1 80@2; Red, $2@2 25; Lima, $1 90@2; Pea, $2 50@2 65; Small White $2 25@2 60 ₱ ctl.

VEGETABLES—The first cucumbers of the season arrived to-day from Santa Clara County, selling at $4 a dozen. Spring vegetables of all kinds come forward slowly. We quote as follows: Mushrooms, 15@25c Rhubarb, 1c@1½c ₱ lb; Asparagus, 12½@20c ₱ lb for ordinary, and 25@30c for Bouldin Island; Los Angeles Green Peppers, —@—c ₱ lb; Los Angeles String Beans, 20@25c ₱ lb; Los Angeles Summer Squash, —@—c ₱ lb; Los Angeles Tomatoes, $1 75@2 50 ₱ box; Green Peas, 10@12½c ₱ lb; Turnips, 50@75c ₱ ctl; Beets, $1 ₱ sack; Carrots, feed, 30@40c; Parsnips, $1 25 ₱ ctl; Cabbage, 60c; Garlic, 2@2½c ₱ lb; Cauliflower, 50@60c ₱ doz; Dry Peppers, 15c; Dry Okra, 20c ₱ lb; Marrow-fat Squash, $6@10 ₱ ton.

RIFE FRUIT—There is fair inquiry for Apples, as stock that is desirable finds prompt customers. We quote: Eastern Apples, $3 50 ₱ bbl; Apples, 65c@$1 25 ₱ box for common to fair and $1 50@2 25 for good to fancy; Cranberries, $8 50@9 ₱ bbl.

CITRUS FRUITS—The market is yet burdened with much poor quality of Oranges, for which it is hard to find buyers. Better inquiry is beginning to develop for choice product and values for such an article are steadying. We quote as follows: Mexican Limes, $6@7 ₱ box; California Limes, 75c@$1 ₱ box; Lemons, Sicily, $6@6 50 ₱ box; California Lemons, $1@2 50 for common to choice; Vacaville Oranges, 50c@$1 ₱ box; Los Angeles Seedlings, 75c@$1 25; Los Angeles Navels, $1 25 to $2 25 for common to choice; Riverside Seedlings, $1@1 75; Riverside and Duarte Navels, $1 50@4; Mexican Oranges, $1 75 to $2 ₱ case; Mandarin Oranges, 75c@$1 25; Bananas, $1 50@3 50 ₱ bunch; Pineapples, $6 ₱ dozen.

DRIED FRUIT—Better demand prevails for Peaches, while Prunes keep in steady request. Other descriptions are dull. We quote as follows: Apricots, bleached, 4@5½c; do, sun-dried, 2@3c; Peaches, peeled, evaporated, 11@13c; sun-dried, 3@3½c; bleached, 3@5½c; Apples, 5½@6c for evaporated, 3@3½c for sliced and 2½@3c for quartered; pitted Plums, 4½@5c; unpitted, do, 1½@2c; Grapes, 1½@1½c ₱ lb; Prunes, 4@6½c ₱ lb; German Prunes, 4@5c; Pears, 7@8c for evaporated, 3@5 for sliced, and 2½@4c for quartered; Nectarines, 3@4c for red and 4@5c for white; Figs, 4½@5c for pressed and 3@4c for unpressed.

RAISINS—Business continues of light proportions. We quote: Layers, fancy, $1 25@1 35 ₱ box; good to choice, $1@1 10, with the usual advance for fractional boxes; Muscatels, 60@85c ₱ box and 2½@3½c ₱ lb for sacks.

HONEY—Extracted keeps firm in price, as offerings are small. Supplies of Comb are in excess of the demand, and prices for such quality are easy. Extracted, 5½@6c for amber, and 6½@6½c for bright. Comb is quotable at 10@13c ₱ lb.

BUTTER—There is good inquiry, while receipts are not excessive, and prices show fair steadiness all round. Fancy, 32½@33c; choice, 30@31c; fair to good, 25@29c; pickled roll, 23@25c; firkin, 21@23c; eastern, 15@16c for ladle packed and 22@25c ₱ lb for creamery.

CHEESE—Stocks are not large, but the demand is not pressing, and the tone of the market is not as firm as it was a short while ago. We quote: Choice to fancy new, 13@14c; fair to good, old, 9@12c; Eastern, ordinary to fine, 11@13c; do, fancy creamery, 13½@14½c ₱ lb.

EGGS—The demand is fair, while supplies are good, and prices are anything but firm. We quote: California ranch, 23@24c; store lots, 21@22c ₱ dozen.

POULTRY—Turkeys are more plentiful and cheaper. Young Turkeys and desirable Broilers show an advance in price. We quote the prices as follows: Live Turkeys—Gobblers, 13@14c; Hens, 15@16c; dressed Turkeys, 16@18c ₱ lb; Roosters, $5@6 for old and $7@8 for young; Broilers, $5@7; Hens, $5 50@7; Ducks, $6 50@7 50; Geese, $1 75@2 ₱ pair.

GAME—Supplies are moderate, while business is fairly active and arrivals sell readily. Pigeons, 75c ₱ doz; Quail, $1@1 25; Mallard, $3 50@4; Sprig, $1 75@2; Widgeon, $1 25@1 50; Teal, $1 25@1 50; small Ducks, $1; Gray Geese, $2 25@2 50; White Geese, $1@1 25; Brant, $1 25@1 50; Honkers, $4@4 50; common Snipe, 75c@$1; English Snipe, $2@2 25 ₱ doz; Robins, 50@60c; Hare, $1 25@1 50; Rabbits, $1 25@1 50.

PROVISIONS—Trade is reported as a little more active. We quote as follows: Eastern Hams, 11¼@12½c; California refrigerator-cured Hams, 10½@11c; Eastern Breakfast Bacon, 13@13½c; California Bacon, heavy and medium, 9¾@10c; do, light, 11½@12c; do, extra light, 13½@14c; do, clear sides; 10½@10½c ₱ lb; Pork, extra prime, $14@14 50; do, prime mess, $15@15 50; do, mess, $17 50@17 75; do, clear, $18 50@19; do, extra clear, $19@19 50 ₱ bbl; Pigs' Feet, $12 50 ₱ bbl; Beef, mess, bbls, $7 50@8; do, extra mess, bbls, $8 50@9; do, family, $11@11 50 ₱ bbl; do, smoked, 11½@12c ₱ lb; Eastern Lard, tierces, 7¾@8c; do, 10 lb tins, 8¾c; do, 5-lb tins, 8¾c; do, 3-lb tins, 9c; California Lard, tierces, 8½@8¾c; do, kegs, 9@9½c; do, 10-lb tins, 10¼@10½c; do, 5-lb tins, 10¾@10⅞c; do, 20-lb buckets, 9½c; do, 10-lb buckets, 9¾c ₱ lb.

WOOL—Market quiet and likely to remain so for a time. We quote spring:

Foothill ₱ lb	16@18c
Northern	18@22
Nevada	15@18
Oregon, Valley	18@21
Eastern, light	16@18
Do, heavy	10@13

We quote fall:

Mountain, light and free	11@12c
Do, heavy and poor	9@10
Plains, heavy and poor	7@ 8
Do, good	8@ 9
Lambs, poor to choice	8@10
Northern free choice	15@16
Do, defective	11@13

HIDES AND SKINS—Quotables as follows:

	Sound.	Culls.
Heavy Steers, 57 lbs up ₱ lb	7@7½c	6@6½c
Medium Steers, 46 to 56 lbs	6@—	4½@5
Light, 40 to 45 lbs	4@4½	3½@3¾
Medium Cows, over 46 lbs	4@4½	3½@3¾
Light Cows, under 46 lbs	3@—	3@—
Kips, 17 to 30 lbs	3¾@4	3@—
Veal Skins, 10 to 17 lbs	5@—	4@4
Calf Skin, 5 to 10 lbs	6@—	—@5

Dry Hides, usual selection, 10c; Dry Kips, do, 9c ₱ lb; Calf Skins, do, 9c; Cull Hides, Kip and Calf, 6c; Pelts, shearlings, 10@25c each; do, short, 40@70c each; do, medium, 70@90c each; do, long wool; 90c@$1 40 each; Deer Skins, summer, 37½c; do, good medium, 30@32½c; do, winter, 20@25c ₱ lb; Goat Skins, 30@50c apiece for prime to perfect, 10@25c for damaged and 5@10c each for kids.

MEAT MARKET—The tone of the market is strong for both Beef and Mutton, and prices show yet further upward tendency. No Spring Lamb is offering. Following are the rates for whole carcasses from slaughterers to dealers: Beef—First quality, 7@7½c; second quality, 6½c; third quality, 6c ₱ lb. Veal—Quotable at 6@7c for large and 6@8c ₱ lb for small. Mutton—Quotable at 10@11c ₱ lb. Lamb—Fall, 11@12c; Spring, 15@18c ₱ lb. Pork—Live Hogs, on foot, grain-fed, heavy, 4½@4¾c; light, 5@5½c; dressed Hogs, 7½@8c ₱ lb.

EASTERN AND FOREIGN MARKETS.

NEW YORK, February 16th.

WHEAT—$1 06¼ for March, $1 05¼ for April, $1 03¾ for May, $1 01¼ for June and 99½c for July.

SUGAR—Cuba Centrifugal, 3 7-16c.

CHICAGO, February 16th.

WHEAT—92½c for May.

LIVERPOOL, February 16th.

WHEAT—California spot lots, 8s; off coast, 39s 6d; just shipped 39s 6d; nearly due, 40s; cargoes off coast, very firm; on passage, strong; Wheat on passage to Continent, 1,114,000 qrs; Wheat and Flour on passage to U. K., 2,894,000 qrs; French country markets firmer; weather in England, very cold.

Real Estate, Etc.

AN UNUSUAL CASE!

IN ORDER TO FURTHER PROMOTE THE interest now manifested in buying lots and building in

SOUTH SACRAMENTO,

We have decided to make you a

RARE OFFER!

Which no doubt will be received

WITH PLEASURE.

Thirty good half-acre lots (each containing four ordinary lots) have been selected, and are to be sold at the regular list price.

NO MONEY

Is required before one year, excepting the montuly interest of seven (7) per cent. We do require, however, that a dwelling and other improvements, to cost at least $300, shall be put upon the purchased lot.

At the end of the first year a payment of $25 must be made; and thereafter monthly payments of $15 must be made until all of purchase money shall have been paid.

WORKINGMEN

We appeal to you, and ask that you lose no time in selecting a lot.

This offer is so liberal you cannot pass it unheeded.

Remember the convenience of the electric cars.

EDWIN K. ALSIP & CO.,
Real Estate and Insurance Agents,
No. 1015 Fourth Street, Sacramento

FINE NEW RESIDENCE
On I Street, lot 40x160,
FOR SALE CHEAP.

Good Paying Restaurant
On K Street.
A BARGAIN.

Money to Loan.
Agents Sun Fire Office of London.

STEPHENSON & HARTMAN,
Real Estate and Insurance Agents,
1007 Fourth Street.

FOR SALE.
FIVE ACRES GOOD LAND,
About Two Miles East of Sacramento,
Suitable for a Milk Dairy.
For particulars see
JAMES E. MILLS,
301 J Street.

W. P. COLEMAN,
Real Estate Salesroom, 325 J St.

COLOMA VINEYARD FOR SALE,

COLOMA, EL DORADO COUNTY, 23 acres, all in bearing vines, and elegant dwelling of 10 rooms, fine barn, good distillery, well equipped winery, consisting of 3 buildings, fire-proof vaults, 12 casks of over 1,000 gallons capacity, other smaller ones, fermenting tubs, wine press; cows, horses, wagons and farming implements; all tools for vineyard and cellars; fine springs adjoining the house; 3 miles of water ditch. Must be sold on account of dividing the estate. Call for any other information. We have photographs of the place. PRICE, $10,000.

MONEY TO LOAN.

P. BOHL. E. A. CROUCH.

LAWTON, BARNETT & CO.,
402 J Street, Sacramento.

MONEY TO LOAN, NO LIMIT TO AMOUNT.

Insurance, Collections, Real Estate. fe5-tf&w

Banking Houses.

SACRAMENTO BANK.

THE OLDEST SAVINGS BANK IN THE city, corner Fifth and J streets, Sacramento. Guaranteed capital, $500,000; paid up capital, gold coin, $350,000. Reserve fund, $50,000. Term and ordinary deposits, $3,263,945. Loans on real estate January 1, 1892, $3,359,618. Term and ordinary deposits received. Dividends paid in January and July. Money loaned upon real estate only. Information furnished upon application to W. P. COLEMAN, President.
ED. R. HAMILTON, Cashier.

CALIFORNIA STATE BANK AND SAFE DEPOSIT VAULTS
SACRAMENTO, CAL.
Draws Drafts on Principal Cities of the World.
SATURDAY HOURS, 10 A. M. TO 1 P. M.

OFFICERS:
President.....N. D. RIDEOUT
Vice-President.....FREDK COX
Cashier.....A. ABBOTT
Assistant Cashier.....W. E. GERBER

DIRECTORS:
C. W. CLARK, JOS. STEFFENS,
GEO. C. PERKINS, FRED'K COX,
N. D. RIDEOUT, NORMAN RIDEOUT,
W. E. GERBER.

NATIONAL BANK OF D. O. MILLS & CO.
Sacramento, Cal.—Founded 1850.

DIRECTORS:
EDGAR MILLS.....President
S. PRENTISS SMITH.....Vice-President
FRANK MILLER.....Cashier
CHARLES F. DILLMAN....Assistant Cashier
D. O. MILLS.

Capital and Surplus, $600,000.

PEOPLE'S SAVINGS BANK,
Office—No. 400 J Street, Sacramento.
CAPITAL STOCK PAID UP, $225,500. Term and ordinary deposits received. Dividends paid semi-annually. Money loaned on real estate only.
WM. BECKMAN, President.
GEO. W. LORENZ, Secretary.

FARMERS' AND MECHANICS' SAVINGS BANK
Southwest corner Fourth and J Streets, Sacramento, Cal.
Guaranteed Capital.....$500,000

LOANS MADE ON REAL ESTATE. Interest paid semi-annually on Term and Ordinary Deposits.
B. U. STEINMAN.....