AT THE RANGE.

Yesterday's Rifle Scores—Two Beautiful Medals.

The following scores were made by the military riflemen at the various ranges yesterday, the shooting being at 200 yards:

BATTERY G'S SCORES.

Lieut. Stearns	41	Priv. Sitton	39
Lieut. Zittinger	40	Priv. McCarty	38
Serg. Kern	43	Priv. Symes	38
Serg. Klein	35	Priv. Jeffords	37
Corp. Simpson	40	Priv. Klees	36
Corp. Guth	37	Priv. Brown	34
Corp. Atwater	37	Priv. Jeffords	33
Corp. Benteen	35	Priv. Freund	31
Corp. Mankel	33	Priv. Liebling	31
Priv. Smith	45	Priv. Quinn	31
Priv. Koetz	41		

The staff target showed up in this way:

Col. McKee	40	Priv. Cook	38
Major Wallace	40	Priv. Griesel	36
Lieut. A. J. Plant	45	Priv. Gates	32
Lieut. Zittinger	45	Priv. Murray	22
Serg. Kern	38		

Practice scores:

A. E. Stearnes	45	A. M. Sitton	39
F. M. Simpson	44	W. Mankel	35
A. J. Plant	44	M. Freund	32
C. Atwater	43	J. L. Guth	32
W. F. Sheehan	42	H. V. Jeffords	31
J. Zittinger	41	C. Quinn	29
H. B. Symes	40	S. Liebling	26

BATTERY E'S SCORE.

Capt. Seymour	44	Priv. Nutting	40
Lieut. Smith	33	Priv. J. L. Hughes	39
Sergt. Derman	37	Priv. Haedrich	38
Serg. Schoemaker	35	Priv. Johnson	37
Corp. Miller	46	Priv. Causley	34
Corp. Fields	41	Priv. Wendle	32
Priv. Pierce	44	Priv. Eddler	29
Priv. O. E. Hughes	40	Priv. Frieseke	29

These scores were made in the pool shooting:

H. Haedrich	45	H. I. Seymour	39
J. L. Hughes	44	W. Birdsall	37
W. I. Wallace	41	P. Cook	36
J. D. Schoemaker	40	G. Johnson	35

BATTERY F'S PISTOL SCORES.

Priv. Birdsall	45	Priv. Castorf	40
Priv. Kreuzberger	44	Priv. Williams	40
Sergt. Farrar	43	Priv. Boden	37
Capt. Cooke	43	Priv. Holland	37
Priv. Ashby	43	Priv. Heildebrand	35
Priv. Kiefer	42	Priv. E. Farrar	33
Lieut. S. Kay	42	Priv. Grillo	32
Priv. Noyes	42	Priv. Brandt	31
Priv. Schadt	42	Priv. Person	21
Corp. Waterman	41	Priv. Warmby	22
Priv. Pike	40	Sergt. Bauquier	21

In the pool shooting these scores were made:

Priv. Noyes	41	Priv. Klees	41
Priv. Birdsall	42	Priv. Castorf	39
Major Wallace	43	Priv. Birdsall	21
Priv. Castorf	31	Phil Cook	27

A PROSPECTIVE MATCH.

Ex-members of Battery G, to the number of fifteen, desire to shoot with a like number from Batteries E and G, each, the losing team to pay for a supper. Battery E is ready for the fray, and the G men are also said to be willing.

BEAUTIFUL GOLDEN BADGES.

The two gold badges given by Captain Frank Ruhstaller have arrived. They are beautiful pieces of workmanship, and are each about three inches in length by two in width. One is for the best percentage in the six months' pistol competition among members of Battery B. Beneath the bar is a miniature target with crossed swords, with a small letter B suspended therefrom. Below this comes the badge proper, which is circular in form, with the coat-of-arms of the State in the center in gold and platinum, and around it the words, "Battery (the B being directly above), Sacramento, Cal., 1892." Encircling this is an exquisitely worked laurel wreath.

The other badge is similar in shape and character of workmanship. It is to be awarded to the individual member of the company teams that contest for the regimental staff trophy who has to his credit the greater number of bullseyes at the close of the contest. This will be when any one team wins the trophy three times. The special matches are shot on the first Sunday in each quarter, and each of the local companies has two teams competing.

Beneath the bar of this badge is an eagle with outspread wings, a pair of rifles crossed beneath. The center of the lower portion of the badge is a target, surrounded by the words, "Sacramento Cal."

On the reverse side of each badge is the inscription: "Presented by ex-Captain Ruhstaller of the Sacramento Hussars, Cal."

SPRING RACES.

The Capital Turf Club's Announcement of Stakes, Conditions, Etc.

Attention is called to the programme for the Spring meeting of the Capital Turf and Driving Club, which appears officially in this issue.

There will be a week's racing, commencing on Monday, May 9th, three days being given to running and three to trotting and pacing. The running races will be on Tuesday, Thursday and Saturday, and the others on Monday, Wednesday and Friday.

Entries to the trotting and pacing races are to close April 1st, for which purses aggregating $2,300 are offered. In all $5,000 will be paid to the winners.

The club also announces the conditions of its trotting and pacing colt stakes for October next.

Real Estate Transfers.

The following real estate transfers have been recorded since our last report:

P. B. Fraser and J. F. Mosely to Harvey C. King—Southwest quarter of section 10, township 5 north, range 7 east; $4,000.

Fannie K. Cross to Betsy Phillips (formerly Betsy Wyant)—South 100 feet of lot 4 and south 40 feet of east half of lot 3, S and T, Third and Fourth streets.

Harriet E. Nelson to same—Same as in the above deed.

Henry Phillips and Betsy Phillips (formerly Betsy Wyant) to Patrick Griffin—Same land as in the above deed.

D. W. Carmichael to Josephine Yank—Lot 27 of the Ingham Tract.

A Week's Failures.

The Bradstreet Mercantile Agency reports fourteen failures in the Pacific Coast States and Territories for the week ending March 25th, as compared with fourteen for the previous week and ten for the corresponding week of 1891.

The failures for the past week are divided among the trades as follows: Two grocers, two saloons, one boots and shoes, one fancy goods, one books and stationery, one hotel, one cigars, one dry goods, one tailor, one plasterer, one sporting goods and one butcher.

Off for Folsom.

Milton Halligan, alias Harry Gordon, the young man who assisted in the murder of Robert Allen last May, and who was sentenced to fourteen years' imprisonment, was taken to Folsom on Saturday evening by Deputy Sheriff Fay.

Deputy Sheriff Costello of San Francisco arrived last evening, having in charge Fred Barton, sentenced to five years for burglary.

The Connellys Divorced.

The divorce case of Mrs. Mary Connelly against James Connelly came up for hearing before Superior Judge Van Fleet Saturday. The separation was asked for on the grounds of the husband's willful desertion and failure to provide. After hearing the evidence, the court gave judgment for the plaintiff.

Official Visit.

William Frank Pierce, Grand Master of the Grand Council of Royal and Select Masters of California, will this evening pay a visit to Sacramento Council, No. 1, Royal and Select Masters, at Masonic Temple.

Convent Improvement.

An important meeting of the General Committee on Improvement of the Sisters of Mercy Convent will be held on Tuesday evening at the residence of Bisoph Manogue. A full attendance is desired.

Will of Lawrence Bennett.

The will of the late Lawrence Bennett has been filed in the Superior Court for probate. The estate is valued at about $18,000. Lawrence C. Bennett is named in the will as sole devisee and executor.

Royal Baking Powder.

Highest of all in Leavening Power.—Latest U. S. Gov't Report.

Royal Baking Powder

ABSOLUTELY PURE

NARROW ESCAPE.

A Lady's Close Call From Being Run Over by a Car.

Yesterday forenoon Mrs. Flowers, a widow, who resides at Twenty-fifth and M streets, came very near meeting a horrible death on J street.

She was on her way to church, and in alighting from one of the electric cars she got off on the wrong side. Just as she alighted another car came along, going in the opposite direction. This car struck Mrs. Flowers and knocked her down, she falling directly in front.

People who saw her fall uttered exclamations of horror, as it seemed to be a certainty that the wheels would pass directly over her body. The motor-man, however, understood his business. He suddenly reversed the motor and clapped on the brake, and although the platform passed above the prostrate lady the wheels did not touch her.

When she was drawn from beneath the platform her face was bleeding badly. She was taken to the office of a physician near by, where it was found that her injury was slight. There was a wound near one eye, where her face came in contact with one of the rails, and she was somewhat bruised. Her escape from death was regarded as almost miraculous.

Passengers are warned against alighting from cars on the sides near the other track, but they sometimes forget. When several persons alight at one place the conductor cannot, of course, keep his eyes on all of them; hence people should learn to get off always on the right side of a car.

THE OLD TRICK.

An Indiana Tenderfoot Done Up for a Few Dollars.

Levi Fawcett, a well-dressed young man, whose knowledge of the world and the crookedness of the ways of some of those who inhabit it is very limited, told his sad story to a Marysville *Appeal* reporter on Saturday. The young man said he had but recently arrived in this State from Wabash, Ind., and that he came in search of farm work. He had first gone to Woodland, but not finding anything there he had gone to Sacramento, where he fell in with a man who gave his name as J. J. Lain. He told Lain that he was looking for work. The latter said that he was at the Capital for a few days, waiting for some money from Woodland, and as soon as he received it he was going to return to the ranch on which he was employed and he could get Fawcett a place when he did.

By showing Fawcett a telegram from Woodland, which stated that the money ($100) would be forwarded the next day, Lain managed to get a few dollars. The money did not come and so Fawcett proposed that they come on to Marysville and go to work, leaving an order for Lain's money to be forwarded. They came, Fawcett paying the way, on last Thursday night. On Friday morning, when Fawcett awoke, Lain had skipped and he has not been seen since. The conscientious young man paid the bills for both, and as his funds were growing short was seeking work of the farmers whom he met.

NEW SORT OF CRANK.

He Cuts the Throats of Cats, and Poisons Family Dogs.

Residents of the southeastern portion of the city are just now suffering at the hands of some miscreant who goes about killing family cats and canine pets. Two pug dogs were poisoned on one block on Saturday. They were both valuable animals and annoyed nobody.

On the same day a queer-looking man called at a residence near Twentieth and O streets and inquired if the family had any cats they wanted to have killed.

They had none, but a few hours later two of their neighbors found their cats with their throats cut.

It looks as if some dime-novel crank is trying to emulate "Jack the Ripper."

SOCIAL AND PERSONAL.

Mr. and Mrs. C. M. Muney of Chico are visiting friends here.

Miss Ella Stefano of Tacoma is visiting her mother in this city.

John F. Moody, the well-known Truckee capitalist, is at the Golden Eagle Hotel.

Louis F. Breuner is back from his Eastern trip. While away he visited all the manufacturing centers.

Miss Sarah Rolleri of Placerville is in Sacramento to spend a few weeks as the guest of Mr. and Mrs. George Rolleri.

Andrew Burnett and family left Folsom last week for the Eastern States for the purpose of taking up their residence there.

Mrs. J. W. Crone has been on a visit to her sisters, the Misses Carrie and Lizzie Francis and Mrs. Charles Joy of Rio Vista.

L. C. Morehouse of Alameda, member of the State Board of Equalization, is at the Golden Eagle Hotel, accompanied by his wife.

Mrs. F. Moeller of Folsom, whose husband died recently, has gone to Portland, Or., where she has friends and some property.

Arrivals at the Golden Eagle Hotel yesterday: I. I. Gerson, Philadelphia; S. Bernstein, L. Noot and wife, S. C. Noot, E. N. Squires, W. A. Barnham and wife, A. H. Westfall, Fred. H. Cullom, New York; Edward C. Bates, G. W. Cook, W. C. Johnson, Boston; Martin Hensel, Richmond, Va.; Wm. H. Poole and wife, Chicago; Daniel T. Cole, Miss M. Cole, H. Rosenthal, E. W. Ehmonn, C. H. Jones and wife, James Alexander, R. B. Hogue, J. A. McKerron, F. L. Neidhammer, Robert Gordan, John W. Newell, Vernon Waldron, Julius Wormser, G. L. McCandless, J. S. Swan, San Francisco; J. M. C. Jasper, Wheatland; I. R. Hebron, Salinas; B. P. Cardwell and wife, Mrs. M. A. Dalton, Portland; J. J. McCarty, James Ferguson, Horace Thomas, city; Dr. Ehulroth, Alameda; R. Carpenter and wife, Port Chester, N. Y.; Miss N. Peterson, Sites; Joseph F. Moody, Truckee; Henry S. Knipp, Los Angeles; J. A. Munroe and wife, Omaha; L. C. Morehouse and wife, San Leandro; John Tolmon, St. Helena; Miss P. E. Wines, city.

There are schools for teaching watchmaking at Geneva, Neuchatel, La Chaux des Fonds, Locle, Bienne, St. Imier and Porentruy. In the last six years the number of watches exported from Switzerland has increased from 2,734,234 in 1885 to 4,431,301 last year.—Jewish Messenger.

AN INPORTANT DISTINCTION.

America's Right to Jurisdiction in Behring Sea.

A correspondent of the San Francisco *Bulletin* sends that paper the following very interesting and important communication:

"In your leading editorial of this evening's issue you make the assertion that the United States once disputed Russia's claim of the marine territory of Behring Sea. Can you support this assertion by any authoritative document? As I understand it, Russia's claim to full, complete and entire jurisdiction in Behring Sea was never questioned or disputed by either England or the United States. When the Czar arbitrarily made an extension of his rights 100 Italian miles south of the Aleutian Islands and altogether outside of Behring Sea and into the Pacific Ocean, or at any rate mentioned the new parallel extending 4,000 mils across the Pacific, Mr. Adams, then Secretary of State, objected to 'this new pretension.' Nothing whatever was said about Behring Sea. Great Britain joined us in this protest, but Behring Sea was not even mentioned. This is the fact of the matter, and I think investigation will bear me out. The United States Government never disputed Russia's claim to Behring Sea. Russian navigators first discovered the strait, the mainland in the vicinity of Mount St. Elias and elsewhere, beside St. Lawrence, St. Matthew, Nunivak, Copper and Behring, the Pribyloff and all the Aleutian Islands; and she based her title on essentially two points, namely: Discovery and long and undisputed occupation and jurisdiction.

"It was British trickery and cunning that started the idea that our own Government itself had ever doubted or disputed Russia's sole ownership and jurisdiction respecting Behring Sea. The statement is not susceptible of anything of any weight in its support. Our papers copied and enlarged on the suggestion, reflecting severely on our own Government's present attitude as inconsistent with the stand it took in the past; and, as Mr. Phelps remarked in one of the magazines, no more violent attacks on the Government's policy were made by any one than by our own papers—and the English Government carefully noted everything said by American newspapers in support of Canadian depredations in Behring Sea. Whatever the English Government does, right or wrong, is supported heartily whenever it comes to a difference between itself and some other nation. The English people are patriotic in this respect. They are to be admired for it. With ourselves it is very different. We furnish the enemy with ammunition and weaken ourselves with dissension and hesitancy. President Harrison's course should be upheld by every paper in this land of the free. It is a shame and an outrage and a disgrace that England should be allowed to play with us as if we were puppets. Has not a man a right to a decent answer to a civil question? President Harrison insists on that right. Lord Salisbury prefers a dilatory policy and to force us to wait in order to give the Canadians plenty of time to fit out sealers and make a profitable catch. It will scarcely do any longer for the British Government to treat us as she invariably treats any petty government. She can't do altogether as she pleases with us, and it will hardly do any longer to treat us as children. Any evasive answer is no answer; it satisfies nothing. What we want is a manly 'yes' or 'no.'

"We ought to have taken a firm stand at the outset. But we were too timid; it is well known that the Government instructions to Captains of cutters at one time were to discriminate against American sealers; hold them, but avoid friction with the British Government by making no seizures of British vessels unless compelled to, and then release them on some pretext. What a shameful and pusillanimous thing that was! We have honored England by asking her co-operation. Under the present circumstances, and considering how all our offers have been met, it appears to us to be a very ridiculous thing to arbitrate this matter with England. What we ought to do is to assert and maintain our rights without asking anybody's permission. Our claim is a sound, just and legal one. No nation has any business to interfere with our interests in our own territory; if they do, it should be, as in the past, at their peril."

The editor of the *Bulletin* publishes the following note at the end of the communication:

"An examination of the authorities shows that in 1821 Alexander I. claimed jurisdiction over all the waters of the Pacific north of 51 degrees north. It was that pretention that John Quincy Adams contested in 1824. The line claimed by Alexander was shown by Mr. Adams to be 4,000 miles long. It was, as our correspondent states, nearly 100 Italian miles south of the chain of the Aleutian Islands. There appears, so far as we have examined, to have been no contest over Russia's rights in Behring Sea proper."

Cured of Malaria.

George Dixon, 22 Frorida street, Elizabeth, N. J., writes:

"I have been using ALLCOCK'S POROUS PLASTERS for the last five years. Some two years ago, after having been sick for upward of six months with malaria, I found myself with an enlarged spleen, dyspeptic and constantly troubled with a headache, and my kidneys did not act very well either. Having spent most of my money for medicines and medical advice, I thought to save expense I would use ALLCOCK'S POROUS PLASTERS, two on the small of my back, one on the spleen or ague cake, and one on the pit of the stomach, just under the breast-bone. I continued using the plasters about thirty days, changing them every week. At the end of that time I was perfectly well, and have remained so ever since."

Glanders in Yolo.

Dr. McCollum, who has made a tour of inspection of Yolo County, at the instance of the Supervisors, reports scores of cases of glanders among horses in the western part of the county, notably in Capay Valley and about Madison.

For Disturbing the Peace.

James Turner and James Murphy were arrested yesterday and registered in the city prison charged with disturbing the peace.

PLEURISY pains, and all asthmatic and bronchial affections are soon relieved by that certain remedy for coughs and colds, Dr. D. Jayne's Expectorant.

DR. PRICE'S Cream Baking Powder.

Used in Millions of Homes—40 Years the Standard.

The Nonpareil.

"The Nonpareil."

WHY ARE WE BUSY?

It is because an appreciative public supports our mode of doing business. Our steady increase——our constant gain of new trade, and retaining the old, is the result of giving AT ALL TIMES the best values for the least money. The prices we quote make us do the business with those who know what values are. WHY? THAT'S WHY.

THIS DAY, MONDAY,

We make an earnest bid for your patronage by offering

EMBROIDERIES ✻ AND ✻ CORSETS!

Special Sale of Embroideries THIS (Monday) MORNING at 9 sharp. SUPREME EFFORTS! ALWAYS AWAKE! You will benefit each and every day by our endeavors to excel.

SWISS NAINSOOK CAMBRIC AND PARIS MULL EMBROIDERIES. { You will be tempted when you see them. They are admirable and cheap. } 15c a yard —AND— 25c a yard

They vary in width from one to five inches.

CORSETS { The unquestioned Queen of the Corset world, in drab, all sizes, } 75c A PAIR.

N. B.—Our stock of

Laces of All Kinds and Demi-Flouncings

Is just now overflowing with everything desirable and fashionable at inapproachable prices. Our store is a city in itself, where you can get anything you want in Dry Goods, and talk about competition, there isn't any.

Mail Orders Carefully Executed. Samples and Prices Free on Application.

Wasserman Davis & Co.

CORNER FIFTH AND J STREETS, SACRAMENTO.

AGENTS FOR BUTTERICK PATTERNS.

PURE-MILD-SWEET

If MASTIFF PLUG CUT was not all that is claimed for it, how else could so great a business and sale have developed in so short a time? A pure, mild, sweet smoke,—no wonder it goes. All live stores keep it.

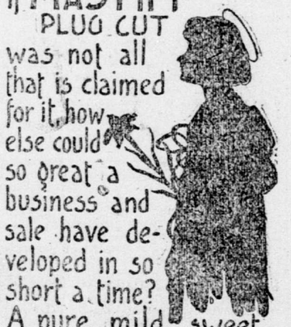

J. B. PAGE TOBACCO CO. RICHMOND, VA.

DR. E. C. WEST'S NERVE AND BRAIN TREATMENT, a specific for Hysteria, Dizziness, Fits, Neuralgia, Headache, Nervous Prostration caused by alcohol or tobacco, Wakefulness, Mental Depression, Softening of Brain, causing insanity, misery, decay, death, Premature Old Age, Barrenness, Loss of Power in either sex, Impotency, Leucorrhœa and all Female Weaknesses. Involuntary Losses, Spermatorrhœa caused by over exertion of brain, Self-abuse, Over-indulgence. A month's treatment, $1; 6 for $5, by mail. We guarantee six boxes to cure. Each order for six boxes with $5 will send written guarantee to refund if not cured. Guarantees issued only by CLARK & WEIHE, DRUGGISTS, Sole Agents, 640 Post Street, San Francisco, Cal.

FINE STATIONERY DEPARTMENT —OF— H. S. CROCKER CO., 208-210 J Street.

FINE STATIONERY IN ALL THE NEW and correct forms.

Elegantly engraved Wedding Invitations and Party Cards in the most approved styles.

Calling Cards, Dance Programmes, Menu Cards, Crest Monograms and Address Dies executed in the finest manner.

J. W. GUTHRIE,

Plumbing, Gas Fitting, Steam and Hot Water Heating.

We heat buildings by a new and improved system.

Call and examine our work, which we guarantee to give satisfaction and save fuel.

127 J Street, SACRAMENTO.

Spence Heater

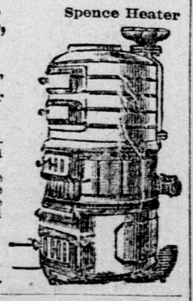

HAMMER'S GLYCEROLE OF TAR

For Coughs and Colds.

A SPEEDY AND RELIABLE CURE.

Fourth and K streets and all Sacramento druggists.

SEND THE WEEKLY UNION TO YOUR friends in the East. It leads them all.

Important news travels quickly; so also does merit become diffused throughout the community. The Seal of North Carolina is scattered over town by the demand of all lovers of the best quality of tobacco.

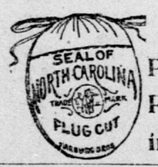

Packed in Patent Cloth Pouches and in Foil.

R. M. PETTIT,

CIGAR MANUFACTURER AND WHOLESALE and retail dealer in Havana Cigars Tobacco, Snuff, Etc.

225 K Street, bet. Second and Third, Sacramento, Cal. d31-tfd&w

Liquors, Wine, Beer, Etc.

EBNER BROS.,

116-118 K Street, Front and Second, Sacramento,

IMPORTERS AND WHOLESALE DEALERS in Wines and Liquors. Agents for the celebrated Pommery and Greno Champagne.

M. CRONAN,

230 K St., and 1108-1110 Third St., Sacramento, Cal.,

IMPORTER AND WHOLESALE DEALER in Fine Whiskies, Brandies and Champagne.

Miscellaneous.

TO THE POLICY HOLDERS —OF THE— Union Insurance Company OF CALIFORNIA.

Notice is hereby given that all policies of the UNION INSURANCE COMPANY in force are guaranteed by the

ALLIANCE Assurance Company OF LONDON.

CAPITAL, $25,000,000,

And all policies of the Union Insurance Company as they expire will, upon application, be renewed by

JAMES E. MILLS,

The "ALLIANCE" agent for Sacramento, at his office, No. 301 J street.

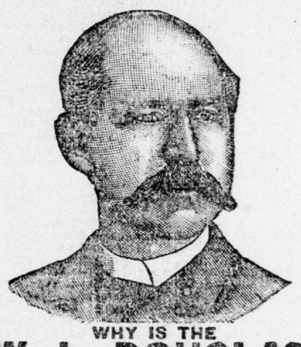

WHY IS THE W. L. DOUGLAS $3 SHOE FOR GENTLEMEN THE BEST SHOE IN THE WORLD FOR THE MONEY?

It is a seamless shoe, with no tacks or wax thread to hurt the feet; made of the best fine calf, stylish and easy, and because we make more shoes of this grade than any other manufacturer, it equals hand-sewed shoes costing from $4.00 to $5.00.

$5. 00 Genuine Hand-sewed, the finest calf shoe ever offered for $5.00; equals French imported shoes which cost from $8.00 to $12.00.

$4. 00 Hand-Sewed Welt Shoe, fine calf, stylish, comfortable and durable. The best shoe ever offered at this price; same grade as custom-made shoes costing from $6.00 to $9.00.

$3. 50 Police Shoe: Farmers, Railroad Men and Letter Carriers all wear them; fine calf, seamless, smooth inside, heavy three soles, extension edge. One pair will wear a year.

$2. 50 fine calf; no better shoe ever offered at this price; one trial will convince those who want a shoe for comfort and service.

$2. 25 and $2.00 Workingman's shoes are very strong and durable. Those who have given them a trial will wear no other make.

Boys' $2.00 and $1.75 school shoes are worn by the boys everywhere; they sell on their merits, as the increasing sales show.

Ladies' $3.00 Hand-sewed shoe, best Dongola, very stylish; equals French imported shoes costing from $4.00 to $5.00.

Ladies' $2.50, $2.00 and $1.75 shoe for Misses are the best fine Dongola. Stylish and durable.

Caution.—See that W. L. Douglas' name and price are stamped on the bottom of each shoe.

TAKE NO SUBSTITUTE. Insist on local advertised dealers supplying you. W. L. DOUGLAS, Brockton, Mass. 234 by

WEINSTOCK, LUBIN & CO., 400 to 412 K Street, Sacramento.

SOMETHING NEW.

THE BONANZA, Jr.

IS OUR NEW ORCHARD AND VINEyard Gang Plow. Its work is perfect, and needs only to be seen to satisfy the most exacting plowman.

SCHAW, INGRAM, BATCHER & CO., HARDWARE MERCHANTS, 217 and 219 J Street, Sacramento.

Baker & Hamilton, —IMPORTERS AND JOBBERS OF— HARDWARE, IRON, STEEL, COAL, POWDER, Agricultural Implements and Machines, BARBED WIRE, CORDAGE, BELTING. Sacramento ..... California

FRIEND & TERRY Lumber Company.

MAIN YARD AND OFFICE, 1310 SECOND street. Branch Yard, corner Twelfth and J streets.

THE SPRING SEASON IS UPON US, AND ALL WISHING REpairing, Painting and Jobbing should call on BROWN BROS., Manufacturers of all kinds of Buggies, Spring and two-horse Wagons. Corner Eleventh and K streets, Sacramento, Cal. m12-6m

DRUNKENNESS Or the Liquor Habit Positively Cured by administering Dr. Haines' Golden Specific. It can be given in a cup of coffee or tea, or in food, without the knowledge of the patient. It is absolutely harmless, and will effect a permanent and speedy cure, whether the patient is a moderate drinker or an alcoholic wreck. It has been given in thousands of cases, and in every instance a perfect cure has followed. It never Fails. The system once impregnated with the Specific, it becomes an utter impossibility for the liquor appetite to exist. GOLDEN SPECIFIC CO., Prop'rs, Cincinnati, O. 48-page book of particulars free. To be had of Jos. Hahn & Co., Fifth and J Sts., Sacramento.

VIGOR OF MEN Easily, Quickly, Permanently Restored. Weakness, Nervousness, Debility, and all the train of evils from early errors or later excesses, the results of overwork, sickness, worry, etc. Full strength, development, and tone given to every organ and portion of the body. Simple, natural methods. Immediate improvement seen. Failure impossible. 2,000 references. Book, explanations and proofs mailed (sealed) free. Address ERIE MEDICAL CO., BUFFALO, N. Y.

ERRORS OF YOUTH completely removed by NERVOUS DEBILITY PILLS. All those suffering from Nervous Debility and Weakness, and having been unsuccessfully treated, will find this famous remedy a certain and speedy cure for lost manhood, premature decay, inability, lack of confidence, mental depression, palpitation of the heart, weak memory, exhausted vitality, bad dreams, &c. Price $1 per box, or 6 boxes, which will cure most cases, for $5, postpaid. Address or call on N. E. MEDICAL INSTITUTE, 24 Tremont Row, Boston, Mass.

PRINTING D. JOHNSTON & CO. 410 J STREET. —ORDERS FROM THE COUNTRY PROMPTLY FILLED—

CAPITAL BAKERY, FORMERLY KUCHler's, is now open at 922 F street, and will be conducted as a first-class bakery. All kinds of Bread, Pies and Cakes. fe17-tf CHAS. HOGAN.

Meeting Notices.

Y. L. I.—MEMBERS WILL MAKE REturns for Butterfly Party or tickets will be charged as fines. [B. & N. C.] 1t

STATED ASSEMBLY OF SACRAmento Council, No. 1, R. & S. Masters, THIS (Monday) EVENING at 7:30 o'clock. The Grand Master will officially visit us this evening. A full attendance requested. Visiting companions cordially invited. 1t* RICHARD VAUGHAN, T. I. M.

General Notices.

A SERIES OF HEALTH TALKS WILL be commenced NEXT MONDAY EVENING. Subject: "Care of the Eyes." All women invited. m26-2t

PASTURE—ON APRIL 1ST WE WILL open a first-class pasture that has not been pastured this season. Only a limited number of head of stock taken. Apply HUNT BROS., Freeport. m21-2w*

THOROUGHBRED S. C. BROWN LEGhorn eggs at J. R. CATLETT'S, Pleasant Grove, or T. LYNN, Sacramento. 50 cents per setting of 13 eggs. fe29-1md&w*

Wanted.

WANTED—TWO FIRST-CLASS TRIMmers for Millinery Department; also, several who have learned their trade, or nearly so. Apply to MRS. BELL of the department, or C. H. GILMAN, Red House. m28-

WANTED — FURNISHING GOODS salesman, clothing man, boot and shoe salesman, dry goods men, fancy goods men, who understand closing out merchandise in their different departments. Apply to C. H. GILMAN, Red House. m28-

WANTED—SEVERAL FIRST-CLASS sales women, to close out a millinery stock. Apply to C. H. GILMAN, Red House. m28-

WANTED—A GIRL FOR GENERAL housework, wages $25 per month; references required. Apply at 2011 M st. m28-tf

WANTED—BY A SWEDISH GIRL, A situation to do general housework. Apply at 1120 Seventeenth street. m28-2t*

WANTED—HORSES TO PASTURE ON some A1 pasture land. Inquire at JOHN RILEY'S, corner Tenth and E streets. Price, $2 per month. m25-1w*

AGENTS WANTED—LADIES AND GENtlemen, city and country. Address AGENT, this office. m25-6t*

WANTED—SITUATION AS A FIREMAN or engineer by a competent man. Inquire at 1023 Second street, Sacramento. m23-1w*

SALESMEN WANTED—TO SELL OUR goods by sample to the wholesale and retail trade. Liberal salary and expenses paid. Permanent position. Money advanced for wages, advertising, etc. For full particulars and reference address CENTENNIAL MANUFACTURING CO., Chicago, Ill. m19-3mTTS

WANTED—FIVE GENTLEMEN, WIDE awake, with good address; salary or commission. Apply to the SINGER MANUFACTURING COMPANY, 509 J street.

WANTED—MEN FOR FARMS, VINEyards, dairies and all kind of labor; women and girls for cooking and general housework; plenty of work for desirable help. Apply at EMPLOYMENT OFFICE, Fourth street, K and L.

Lost—Found.

LOST—ON SATURDAY EVENING, ON Seventeenth street, between Q and O, a lady's gold pin, representing tongs and crucible. Finder please leave at 1700 P street, and be rewarded. 1t*

LOST—A DARK BAY MARE. FINDER will be rewarded by leaving at J. J. VANCE'S, 1720 G street. m28-tf

STRAYED OR STOLEN.—A CHESTNUT sorrel horse, both hind feet white, white stripe on forehead. Also a roan mare, black tail and mane. Leave information with CHARLES FLINT, Twenty-eighth and N streets, and be rewarded. m26-3t*

LOST—ON MARCH 13TH, ON RIVERside road, between this city and O'Neill's brickyard, a satchel containing some articles of value. Finder will return same to O. OLSEN, Freeport, and be rewarded. m25-3t*

To Let or Rent.

TO RENT—SMALL TWO-STORY HOUSE of six rooms, with bath, at 1806 O street. Inquire at 1511 Eighteenth street. m28-3t*

1229 H.—TO RENT—ONE LARGE ROOM, also, small one, with or without board. m28-3*

TO LET—TO SMALL FAMILY, COTTAGE of five rooms, bath and closets. No. 616 Twelfth street; $20. m28-6t*

TO LET—THE UPPER PART OF THAT elegant new flat at 1416 Seventh street, between N and O, containing six rooms, bath room, pantry, hot and cold water, electric burglar alarm and gas-lighting system, and all the latest conveniences; will be to rent on April 1st, instead of the 15th, as heretofore announced. Inquire of W. P. COLEMAN, 320 J, or on the premises at 1418 Seventh street. m26-3t*

FOR RENT—NICELY FURNISHED rooms for gentlemen with bath and gas; reference required. Apply at 711 H street. m26-1w*

TO LET — PLEASANT FURNISHED rooms with or without board at the northeast corner of Eleventh and G streets. m25-3t*

FURNISHED ROOMS, EN SUITE OR single, with bath and gas, on reasonable terms. 820 Eighth street. m24-tf

TO LET—1614 SEVENTH STREET—NEW flat, seven rooms, with closets, bath, hot and cold water; gas; rent, $27. STROBEL, agent, 317 J. m24-6t*

TO LET—A NEW HOUSE ON THIRteenth street, Q and R. Apply next door. m22-6t*

TO LET—A HOUSE OF SIX ROOMS, fronting on Capitol Park, 1016 N street. Rent, $15 per month. Apply at 1021 Tenth street. m21-tf

1,400 ACRES OF GOOD PASTURAGE for horses and cattle, on San Juan Grant, north of the American River, from Folsom; inclosed in three fields, with a No. 1 fence and locks on all gates. For further information inquire of JOHN T. CARDWELL, 1204 N street, or at ranch.

TO LEASE — THE INTERNATIONAL Hotel of Sacramento. Apply to CHAS. E. WRIGHT, at the hotel.

For Sale.

FOR SALE—WIRE SCREEN. THE PUBlic are notified that before removing the Baker & Hamilton fire stock to San Francisco will sell wire screen, from 50 to 60 feet long, worth $4, for $1 50 to $1 75 per roll, at Hinley's old place on K street. m26-2w

$75 WILL BUY A TWO-SEATED BUGGY $15 almost new; can be used as a light spring wagon. A. H. ANDERSON, 2509 I street. m26-3t*

A GOOD MECHANIC WITH SMALL capital can purchase three valuable patents or interest therein; can be made in one shop. Call at 503 Seventh street. m24-2w*

FOR SALE OR EXCHANGE FOR CITY property, 120 acres eight miles east of the city. Inquire at 2400 Q street, WILLIAM TRAINER. m23-6t*

FOR SALE—BABY CARRIAGES FOR sale at reduced prices, as I will soon have ball-bearing, cushion, rubber-tire carriages. E. W. MELVIN, 718 K street.

FOR SALE OR EXCHANGE FOR CITY property—The Blue Canyon Hotel and Cottages, in Placer County. This desirable property will be sold or exchanged for city property on reasonable terms. The property consists of a hotel and three cottages; it is situated at Blue Canyon, on the Central Pacific Railroad, and is known as one of the most beautiful summer resorts in the State. E. TWADDLES, 2513 N street, Sacramento City.

FOR SALE — A COMPLETELY FURnished hotel in one of the best towns in the State. For further particulars apply at 1402 Third street.

FOR SALE—LOTS 40 OR 80x160 FEET, north side of P street, between Twentieth and Twenty-first streets, one of the finest locations in the city—above all possible floods. W. E. CHAMBERLAIN, 1618 M street.

FOR SALE—ONE OF THE FINEST AND largest saloons in the city; extra family entrance, best location; stock and lease. Inquire at this office.

50,000 FEET OF 1½, 2, 2¼, 2½-INCH irrigating pipe, with couplings, for sale cheap. Address G., this office. m4-1m

RIPANS TABULES regulate the stomach, liver and bowels, purify the blood, are safe and effectual. The best general family medicine known for Biliousness, Constipation, Dyspepsia, Foul Breath, Headache, Heartburn, Loss of Appetite, Mental Depression, Painful Digestion, Pimples, Sallow Complexion, Tired Feeling, and every symptom or disease resulting from impure blood, or a failure by the stomach, liver or intestines to perform their proper functions. Persons given to over-eating are benefited by taking a TABULE after each meal. Price, by mail, 1 gross $2; 1 bottle 15c. Address THE RIPANS CHEMICAL CO., 10 Spruce St., N. Y.

THE RECORD-UNION LEADS ALL IN the interior of California.