THE SHASTA STAGE ROBBERY.

A Correspondent Relates Details of the Terrible Crime.

How the Robbers Were Trailed, and One of them Captured by a Quartet of Young Boys.

A RECORD-UNION correspondent, writing from Shasta, gives a graphic description of the events at the recent attack upon the stage, the shooting of the messenger, Buck Montgomery, the driver, Boise, and the subsequent capture of one of the robbers. The affair caused great excitement in the quiet, old town of Shasta, and when the news reached Redding several hundred men took to the woods in hope of making a capture of the desperadoes.

The stage left Shasta at 5 o'clock in the evening with but one passenger beside the driver and messenger. What is called the "New Road," or Middle Creek road, was made by the citizens of Shasta to connect with the railroad at Middle Creek station, and is three miles long. It was subsequently extended to Redding, three miles from Middle Creek, and is one mile shorter than the old stage road from Shasta to Redding.

Upon leaving Shasta this road follows Middle Creek, and winds along the rocky hillsides above the creek the entire distance to the station. No one lives on the road, and the ridges on either side are very steep. Where not composed of ledges and rocky bluffs they are covered with dense pine and live-oak forest and underbrush. The point where the attack was made is known as "The Blue Cut," a place where the road is cut through a spur of the main ridge, a peculiar blue rock, in which several "pockets" or deposits of gold have been found. The highwaymen took their stand at the lower end of this cut, where they were hidden from view from the approaching stage until it came directly abreast of them.

Only one man presented himself, who covered the driver with a shotgun, demanding the treasure-box, while his companion remained in the background. The messenger, Montgomery, evidently only saw the one man from his seat inside the coach, and believed he could kill him instantly, and fired.

The robber was knocked partly down, but immediately returned the fire, shooting the driver, just as the latter complied with his order to throw out the box. At the same instant the second robber fired two or three shots at Montgomery, with fatal effect.

A PERILOUS RIDE.

The four horses attached to the stage then took fright, and it is a wonder that the wounded driver and passenger succeeded in keeping them in the road, which, from the Blue Cut to Middle Creek station, is a steep down-grade and very narrow in many places.

Before reaching the station the stage was met by Dr. Stevenson of Shasta, whose wife immediately went back to Redding and gave the alarm. In the meantime the shooting had been heard at Shasta, and a telegram had been received there from Middle Creek. In half an hour after the robbery and shooting a dozen men were on the spot from Shasta, and shortly after fully two hundred men were in the vicinity from various places, a large number going up from Redding.

TRAILING THE ROBBERS.

Deputy Sheriff Hull and a young man named James E. Paige followed the right track of the robbers and found the express-box, broken open and robbed of its contents. The box was covered with blood, and the wounded robber had evidently helped with it, notwithstanding his condition. He was followed for some distance by the trail of blood. Shots were heard in another quarter, and Hull set out in the direction of the shots, leaving Paige to follow the trail. Owing to the rocky and rough character of the ground this was slow work, and darkness set in, together with rain, and the trail was lost.

Paige had not provided himself with a gun or other weapon, and when the Deputy Sheriff left him he began to realize that he was following a desperate man at a disadvantage, but continued the search until dark.

When captured next day the robber stated that his pursuer, when he turned back, was within thirty feet of him, and that he had intended to surrender himself.

A large number of men continued their search for the robbers most of the night in the rain, and watched the road at various points. Nothing was found of either of the two highwaymen until about 10 o'clock the next morning.

ONE ROBBER CAPTURED.

Paige returned to the trail the next morning at an early hour, accompanied by several boys, a younger brother being with them. They had not proceeded far when the wounded robber's gun was found, and the man himself was discovered soon after. He had just crossed the creek upon a foot-log, and when he saw the boys he started to run.

Harry Paige, a boy of about fifteen, covered him with his gun and called him back, and the man at once gave himself up. The poor fellow presented

A FRIGHTFUL APPEARANCE,

Being covered with blood, and his face, in which four buckshot had taken effect, was badly mangled and swollen. He had remained hidden in the rocky gorge all night in the heavy rain, and notwithstanding his hardihood was well nigh exhausted from loss of blood and exposure together.

The boys took their prisoner to Shasta, where an immense crowd soon gathered and a great deal of excitement ensued, in which lynching of the man was proposed. The Sheriff shortly arrived from Redding and the prisoner was taken under a strong guard to the county jail.

THE REWARD WINNERS.

Although the hills and woods surrounding the scene of the robbery were thronged with men the Paige boys, Loyd Carter and Nick Cusick were the first to find the robber and effect his capture.

The following day the wounded highwayman sent for Harry Paige and shook hands with him, saying he never expected to be captured by a schoolboy.

The wounded man, at the time the letter was written, was in a critical condition, and not expected to live. He claimed that he did not fire, nor intend to do so, until he received the contents of the messenger's gun.

The treasure taken amounted to between $5,000 and $6,000, and is believed to have been hidden in the vicinity of the robbery by the second robber, who is still at large, and a hundred people have been searching for it, without success.

"SIAMESE" COUPLING.

The New Fire-Hose Device Does Its Work Well.

There is an old rule in arithmetic which says that two will not go into one; but Chief Engineer Guthrie of the Fire Department demonstrated last evening, at Second and M streets, that he could force two streams of water through one fire nozzle.

This was done in a test of the new "Siamese" coupling recently introduced, reference to which has already been made in these columns. Last evening's test was a very satisfactory one. There was only about one-half the usual fire pressure on the pipes, but two united streams were forced through the one nozzle to as great a distance as one was through a smaller nozzle.

The advantage of this is that it enables the firemen to concentrate a greater volume of water on a given point. The new device is expected to be especially serviceable in fighting basement fires and in reaching the tops of high buildings.

"THANK you," is what Mrs. Paisley of Newburgh, N. Y., always says to Hood's Sarsaparilla. It cured her of a severe case of scrofula and eczema, and she has reason to be grateful.

FAIR AND FESTIVAL.

An Enjoyable Affair in Progress at Pythian Castle.

The fair and festival given at Pythian Castle under the management of the Sixth-street M. E. Church opened yesterday with every promise of excellent success. The lower hall of the castle is tastefully decorated, and a number of booths are arranged about the room, where refreshments of various kinds and various fancy and artistic work is offered for sale by the ladies.

The series of entertainments given each evening promise to be unusually excellent. A choice programme was rendered last evening to a good audience, who evinced hearty appreciation by close attention and frequent applause. The exercises opened with a prayer by the pastor, and then came songs, piano solos and a number of recitations by Carrie Frost-Snyder.

The piano solos "Duxieme" and "Etude de Style," rendered by Miss Rita Colclough, and the vocal solos by Mrs. B. F. Howard, Mrs. Percy Ross and Mrs. Addie Carter were all delightfully performed and well received.

Carrie Frost-Snyder, especially engaged for the entertainments, is a San Francisco lady, and an elocutionist of rare ability. During the evening she recited "Echo and the Ferry" (a selection from Jean Ingelow), "The Day of Judgment," "The Swan's Song," "The Christening," and "Aunt Polly's George Washington," in the rendition of which she exhibited a masterly command of emotional tones and pleasing expression in great variety.

After the literature and music the seats were partially removed and those in attendance were entertained at the several booths.

The fair and festival is to continue today and to-morrow, and a musical and literary programme will be given each evening.

UNION MEETING.

Preparatory Services Held at Calvary Baptist Church Last Evening.

The first union meeting of the city churches preparatory to the revival services soon to be held here by Rev. Fay Mills took place last evening at the Calvary Baptist Church, which was crowded, and much interest and earnest feeling manifested.

Rev. J. H. Reider presided, and the services consisted largely of prayer, offered for special blessing and power to attend the approaching meeting of the evangelists in Sacramento. Most, if not all, of the city pastors were present and participated.

Steps were taken for completing the chorus choir of 200 voices, which is to lead the singing, under Mr. Greenwood, at the evangelistic services. Notice was given that union services would be held on Tuesday and Thursday evenings of next week, the church in which they are to take place to be announced hereafter.

The report given of the "mid-week Sabbath," observed at Los Angeles on Wednesday, when nearly all the business houses of the city were closed—some 250 in number—between the hours of 9:30 A. M. and 12 M., and from 3 to 5:30 P. M., while services were being held in the Pavilion, is given as indicating the extent of the religious movement in that place under Mr. Mills. It is stated that as high as 1,000 made profession of conversion in a single day, and that more than 100—nearly all business men—gave adherence to the better life at the afternoon service of the "mid-week Sabbath" meetings.

The ministers and church people of Sacramento are anticipating meetings of similar interest and power in this city during the special series of services to be commenced by Fay Mills on June 7th. Active preparations are in progress and will be completed before the date named.

COOL SACRAMENTO.

The Hot Wave Hits Them All Harder Than This City.

The Weather Bureau's reports show the highest and lowest temperatures yesterday to have been 90° and 58°, being the warmest day since the 7th and 8th of October last, on which occasion the temperature reached the same (90°). Wednesday, the 18th, was a scorcher at San Francisco, it being 104° at Yuma, 98° at Los Angeles, 94° at Fresno and Red Bluff and 88° at San Francisco, while the denizens of the Capital City were luxuriating in a pleasant and agreeable temperature of but 84°. Therefore we invite our San Francisco suffering friends to come to the Capital City and cool off.

The barometrical readings yesterday at 5 A. M. and 5 P. M. were 29.94 and 29.84 inches, respectively.

The highest and lowest temperatures one year ago yesterday were 87° and 60°, and one year ago to-day, 76° and 60°, and as Lieutenant Finley predicted cooler weather for to-day and to-morrow, we might, with a great deal of certainty, expect the most pleasant and agreeable weather for the benefit of the members of the National Editorial Association.

SOCIAL AND PERSONAL.

J. M. Haight of Newcastle is in the city.

Mrs. M. S. Fisher of Oakland is visiting the family of A. Hertzel.

George Egan and Arthur Bulger have gone to Paso Robles Springs.

Mrs. Nellie Agard of Auburn is visiting Miss Lizzie Dillman of this city.

Senator E. S. Denison and A. F. Gunn of Oakland are at the Golden Eagle.

Officer E. J. Clark and family have returned after a ten-days' visit in San Francisco.

The Club Reseda will open the summer season by giving an open-air party next Wednesday night.

General John T. Carey, who had been visiting his parents here, returned to San Francisco yesterday.

Miss Mae Taylor has returned from San Francisco, where she went to attend the wedding of her cousin.

Mrs. M. C. Withington and children left on Monday evening for Lodi on a visit to her parents, Mr. and Mrs. S. K. Trefry.

C. N. Crittenton, the founder of the Florence Mission, is again in the city and was given a hearty reception at the Mission last night.

Hon. I. W. Buck, Manager of the California Fruit Union, will leave on Sunday for the East, accompanied by his wife and daughter. They will be absent over a month.

Mr. and Mrs. M. O. Bellingrodt will leave to-day for a visit to the City of Mexico, in company with a party of members of the American Society of Mechanical Engineers, to be absent about a month.

Arrivals at the Golden Eagle Hotel yesterday: E. M. Newfeldt, M. Wollheim, G. M. Cassatt, Charles N. Crittenton, E. C. Mix, New York; M. B. Caldwell, C. T. Debois, George G. Frost, Boston; Charles Gilchrist, Centralia, Wash.; G. H. Frank and wife, Albuquerque; Mrs. Mary L. Wilson and maid, Denver; Miss Florence Doggett, Miss Octavia Doggett, William H. Wilson, Virginia; Mrs. L. B. Rogers, Salt Lake; G. S. Yule, Wisconsin; L. C. Quen, J. Eisenmann and wife, Mrs. H. A. Guyon, E. Commins, A. Docter, C. H. Lessig, Mrs. E. B. Hornung, Miss Richards, Miss Bloomfield, Max Abrahams, Miss Aull, Miss Davis, J. W. Ellsworth, R. A. Graves, San Francisco; Charles J. Welch, E. S. Denison, A. F. Gunn, Oakland; J. F. Garrat, Yolo; Mrs. N. Jackson, Gilroy.

Duck-Thief Sentenced.

Ah Jim, the prowling heathen who despoiled the Sloppy duck ranch of a number of its choices quackers several weeks ago, and who was found guilty of petit larceny, was sentenced to pay a fine of $15 by Justice of the Peace Henry yesterday. He paid the fine in perefference to going to jail.

Money Paid to the State.

The following payments were yesterday made to the State Treasurer: San Joaquin County, $29,047 54, this month second quarter; Orange County, $12,348 42; Lassen County, $6,359 52; Plumas County, $1,539 23.

PRESENTATION OF A BANNER.

Sumner Post Receives a Pretty Gift From the Relief Corps.

While Sumner Post, G. A. R., was holding its regular meeting last evening a delegation from Sumner Relief Corps surprised the members by a visit. The purpose of the interruption was explained when Mrs. Colonel Kellogg, Past President, stepped forward, unfurled a beautiful silken banner and presented it to the corps.

"Commander Burke and comrades of Sumner Post," said Mrs. Kellogg, addressing the presiding officer, "the salvation of the Union of this great Republic was due to the heroic deeds of her brave defenders. They stood the brunt and received the fire of those who would have dissolved the greatest Government on the face of the globe. They suffered untold privations and many of them gave their lives that the Union might live. The loyal women appreciate the exertions of those brave men. You and your comrades of this Post were of that mighty host, and we feel that to honor you we honor ourselves. We have prepared this beautiful emblem and we now present it to you, and we know that in your hands it will never receive a stain of dishonor. Take it, and may its colors remain as bright as the honors on your escutcheon, and may God preserve and keep you all, is the wish of Sumner Corps."

Quartermaster Harry Bennett responded in a happy speech on behalf of the Post, after which the visitors were entertained and refreshments partaken of.

The banner is of the regulation size, fringed with gold and bearing the title of the Post, also in letters of gold, on its center.

AGED AND HOMELESS.

An Old Lady Applies for Help at the Police Station.

Night Jailer Naghel at the Police Station was applied to last night by an old lady for a place to lie down and rest her weary limbs. She gave her name as Mary McQuilick, and said she recently came from Alameda in search of employment, which she had not been able to find.

The unfortunate woman is apparently 60 years of age, and penniless. She was made as comfortable as possible in the Receiving Hospital, but that is no place for her. There are several ladies' relief societies and charitable organizations in the city, the members of which could do no more worthy act than ministering to the wants of this aged, penniless and homeless old lady, if they should find her to be worthy.

BOYS IN DANGER.

They Plunge Into the Cold River, While Overheated.

This is the season of the year when we may expect to hear at any time of the drowning of one or more boys in the river. Already the youngsters have begun to go in swimming, a favorite spot being at the foot of L street.

The water of the river is still very cold—too cold altogether for bathing purposes, while the weather is quite hot. Boys entering this cold water while overheated are in great danger of being attacked with cramps.

Parents should endeavor to impress upon their boys the danger of going into the treacherous river, and the police should also take a hand in keeping boys away from there. Nobody has the right, anyhow, to expose their nude bodies within the city limits.

THE WHEEL GAME.

A Police Court Jury Decides It is Not Illegal.

James Campbell was tried in the Police Court yesterday afternoon on a charge of conducting an illegal game, he being the proprietor of the wheel game which was run at Agricultural Park last week. The case was tried before the following jury: F. F. Tebbets, J. Schad, John Batcher, Jr., M. Menke, M. Wilson, William McLaughlin, F. D. Smith, C. Wagner, J. Zemansky, John Haberkorn, H. Rubenstein, H. Wachhorst.

The defense was based on the fact that the wheel game was not included in the law prohibiting certain games. The jury was out but a few minutes, and returned a verdict of not guilty.

BRIEF NOTES.

A petition for the distribution of the property of the estate of Carcilla C. Tukey, deceased, was filed in the Superior Court yesterday.

In the suit of Wood & Co. vs. William and Thomas B. Muir, judgment has been rendered by the Superior Court for the plaintiff, for $1,249 05.

Frederick Stein, who was shot by John O'Brien last Tuesday, at the McCarty ranch, is recovering rapidly at the County Hospital. It was at first thought that his wound was fatal.

The suit of W. W. Coons against Christianson, Dierssen & Co., which was recently decided in favor of the plaintiff by Justice of the Peace Henry, has been appealed to the Superior Court by the defendants.

Young Ladies' Institute, No. 17, has selected the following delegates to represent it at the Grand Council, which meets in San Francisco on the 27th of June: Josie J. Regan, Mrs. J. W. Willem, Mrs. M. A. Nagel, Miss Mary Morley. Alternates—Louise J. Conrad, Maggie Hallanan, Mrs. Kate Dolan, Martha Hicks.

Patient Motherhood.

The training of children, either girls or boys, should be commenced at that moment when the mother can see in them the first gleam of the knowledge of right and wrong, writes Mrs. John Wanamaker in a valuable article on "The Patient Work of Motherhood" in the May *Ladies' Home Journal*: when they know for the first time that one action merits—whether it receives it or not—reward, and another punishment, because of the action itself, not because of their parents' will. Prior to this, training can be nothing more than disciplining, but when this time arrives the mother's real duties commence, and from that moment date her responsibilities. Girls and boys require very much the same treatment in matter of training, and I do not know that I believe in making very much, if any, distinction in it. The same amount of firmness, of common sense, of respect to individual character and regard for individual talents should be shown in the one case as in the other. The greatest care must be exercised by the mother, as her children grow older, to retain their affection; to be one of and one with them; to have her daughters talk over the people, and especially the men they meet, with her as they would with any girl friend, and to keep an ever-watchful eye over their girl and men friends alike. I believe most sincerely in girls' friendships, in the friendships a girl makes after she is fourteen or fifteen.

One of the large church organs in England is supplied with wind by powerful feeders worked by three hybraulic engines and an electric motor. The pneumatic lever is applied to the great and swell organs and the couplers in connection with them. The solo organ and the pedal organ are played by means of an improved tubular pneumatic action. The draw-stop action is also pneumatic.

The business men of Los Angeles gave their employes a half-holiday on Wednesday, to enable them to attend the revival services of Fay Mills, the great evangelist. On the same afternoon there was a base ball game in town and 4,000 persons paid to see it. About fifteen hundred went to hear the eloquent revivalist.

The French Minister of War has issued an order that henceforth every officer and every man in the French army shall, when on active service, carry on his person material for a first dressing in case of his being wounded.

The oldest widows now living of revolutionary soldiers are said to be Ann Young, aged 101, and Nancy Raines, 100 years old.

AMERICAN AUTHORS.

Protest Entered Against the Proposed Association.

NEW YORK, May 19.—An important movement by American authors has begun at the Berkeley Lyceum, in the formation of an Association of American authors. A circular calling the meeting was sent out several weeks ago, signed by W. D. Howells, Thomas W. Higginson, Charles Dudley Warner, Moncure D. Conway, George W. Cable, Julian Hawthorne, James Grant Wilson and Charles Burr Todd. The harmony of the meeting yesterday was broken by an unexpected and unpleasant incident. Shortly after Colonel Higginson, who presided, had called the meeting to order, Mrs. Mary Frost Orsmby excitedly asked permission to protest against the formation of a new association in the name of the American Society of Authors, of which Will Carlton is President.

A motion was adopted allowing Mrs. Ormsby to address the society after the constitution had been passed upon. When the time came for her address she complained bitterly of the alleged injustice to the society to which she belonged. She declared, among other things, that the American Society of Authors had been formed more than one year ago and had more than two hundred members. Walter Besant had given his advice in its formation and had furnished plans for English, German and French societies of authors. The general principles stated in the circular of the new organization were substantially and almost literally the same as those of the older society. Todd, Secretary of the new organization, she said had obtained possession of the by-laws and constitution of the older society. "We do not object," she added, "to forming another society, but to the appropriation of matter which has cost so much to produce and elaborate, and the appropriation of our society's name." Colonel Higginson said that he was unable to see that the new organization had plagiarized from the old one or that it was responsible to other societies.

METHODIST CONFERENCE.

Editors of Several Religious Papers Elected.

CHICAGO, May 19.—Bishop Merrill presided at to-day's session of the Methodist Conference. The election of Dr. Arthur Edwards as editor of the *Northwestern Christian Advocate* at Chicago by the ballot taken yesterday was announced. Dr. C. W. Smith was chosen editor of the Pittsburg *Advocate*. It was decided not to consolidate the Educational Society and Freedman's Aid and Southern Educational Society. J. E. C. Sawyer was elected editor of the *Northern Advocate* at Syracuse, N. Y.

Dr. Jesse B. Young was elected editor of the *Central Advocate*.

The discussion on the time limit for pastorates was then resumed.

The substitute offered for the committee's report abolishing the five-year limit on pastorates was offered, referring the question to the annual conference, and the discussion was continued.

The conference then took up the election of editor for the *California Christian Advocate*. The nominees were Dr. B. F. Crary, the incumbent, and Dr. W. S. Mathews, both of California.

The conference adjourned before the result was announced.

Dr. E. P. Albert was elected editor of the *Southwestern Advocate*, the organ of the colored people; A. J. Nash, editor of the *Apologist*, a German paper published in Cincinnati, and Dr. A. J. Leinhart, editor of the *Haus und Herd*, another German paper.

Chinese Exclusion Bill.

WASHINGTON, May 19.—Assistant Secretary Spaulding has written a letter to Representative Loud of California expressing the opinion that $160,000 will be required for the Chinese Exclusion Act approved on the 5th inst., of which $50,000 will be needed to defray the expenses of registration. Estimates of the expense of enforcing the provision in regard to the imprisonment of Chinese convicted of unlawful entry are at the rate of $200 per capita, or a total estimated expense of $50,000 per annum. He suggests that provision for these expenditures be made in the sundry civil appropriations bill.

Anaconda Mine.

NEW YORK, May 19.—J. B. Haggin says regarding the current rumor that a party of home capitalists were looking up the status of the Anaconda mine with reference to the purchase of the stock on a basis of $20,000,000 for the entire property: "There's no option on the Anaconda, nor is any one negotiating for its purchase, and as far as I know no one is in the market for it. The property will continue in operation throughout the year."

The Bicycle Test.

TOLEDO (O.), May 19.—F. H. Tuttle, the bicycler, bearing General Miles' dispatch, came in on foot at 11 o'clock this morning, five hours late, completely exhausted. He had traveled through mud six inches to a foot deep, and broke a pedal. Bollmeyer took up the journey to Wauzon, along the railroad, as the wagon roads are utterly impassable. Young of Chicago and Perrin of Toledo will take the relay to Perrysburg.

Negro Lynched.

MANCHESTER (Tenn.), May 19.—Early this morning a mob lynched Charley Everett, the negro who entered the room of a young lady at Tullahoma, Monday, presumably for the purpose of assault. After the lynching, A. Y. Smith, a relative of the girl, announced that he was the leader of the mob and was ready to assume all the responsibility.

Delightful and Refreshing. Bottled at the Spring Rhenish Prussia.

Apollinaris

"THE QUEEN OF TABLE WATERS."

"Its long continued and world-wide use attests its merit."

N. Y. MEDICAL JOURNAL, February 13th, 1892.

A second generation of smokers to-day agree with their fathers in declaring

Blackwell's Bull Durham Smoking Tobacco

This Tag attached to every Bag.

by long odds the best in the world. Sold and smoked everywhere.

DR. E. C. WEST'S NERVE AND BRAIN TREATMENT, a specific for Hysteria, Dizziness, Fits, Neuralgia, Headache, Nervous Prostration caused by alcohol or tobacco, Wakefulness, Mental Depression, Softening of Brain, causing insanity, misery, decay, death, Premature Old Age, Barrenness, Loss of Power in either sex, Impotency, Leucorrhœa and all Female Weaknesses, Involuntary Losses, Spermatorrhœa caused by over exertion of brain, Self-abuse, Over-indulgence. A month's treatment, $1; 6 for $5, by mail. We guarantee six boxes to cure. Each order for six boxes with $5 will send written guarantee to refund if not cured. Guarantees issued only by CLARK & WEIHE, DRUGGISTS, Sole Agents, 640 Post Street, San Francisco, Cal.

The Nonpareil.

WELCOME, NATIONAL EDITORIAL ASSOCIATION,

To our store. The day will be warm, and all the visiting members will be presented with a palm-leaf fan to keep themselves cool while they remain in the city.

"The Nonpareil."

WHY ARE WE BUSY?

Is it because we are the only store in Sacramento? NO.

Is it because we are selling Dry Goods at such low prices? YES.

Let Us Tell You Why.

It is because an appreciative public supports our mode of doing business. Our steady increase—our constant gain of new trade and retaining the old—is the result of giving at all times the best value for the least money. That is it all in a nut shell. The prices we quote make us do the business.

REMNANT DAY!

Ever since our sale has been in progress there has been a constant increase of Remnants. They must be sold, and in order to close them we have marked them at prices that will sell them at a glance. There are all kinds of material, in all lengths, ranging from 1 to 10 yards.

DRESS GOODS,	SILKS,
BLACK GOODS,	VELVETS,
WHITE GOODS,	CHALLIES,
GINGHAMS,	FLANNELETTES,
TABLE LINENS,	MUSLINS,
SHEETING,	CRASHES,
LACES,	EMBROIDERIES,
DRESS TRIMMINGS,	RIBBONS,
RUCHINGS,	ETC.

Mail Orders Carefully Executed. Samples and Prices Free on Application

Wasserman Davis & Co.

CORNER FIFTH AND J STREETS, SACRAMENTO.

AGENTS FOR BUTTERICK PATTERNS.

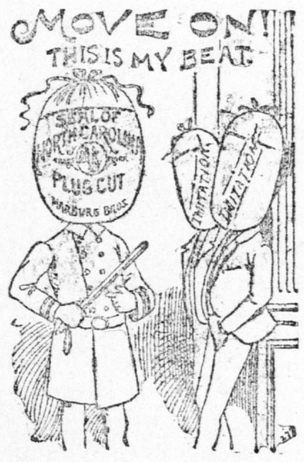

For twenty years SEAL OF NORTH CAROLINA PLUG CUT has been moving steadily on, until it has crowded to the wall all imitators and competitors. THE SEAL OF NORTH CAROLINA PLUG CUT occupies the front rank among all the brands in the Country.

Packed in Patent Cloth Pouches and in Foil.

SEIDENBERG & CO.'S

FINEST VUELTA ABAJO HAVANA CIGARS

SOLD BY A. NATHAN, 205 K STREET, ADJOINING WESTERN Hotel, Sacramento, dealer in Cigars, Tobacco and Notions.

THE ROSY FRESHNESS, And a velvety softness of the skin is invariably obtained by those who use Pozzoni's Complexion Powder.

R. M. PETTIT,

CIGAR MANUFACTURER AND WHOLESALE and retail dealer in Havana Cigars, Tobacco, Snuff, Etc.

225 K Street, bet. Second and Third, Sacramento, Cal. d31-&wdtf

SACRAMENTO CASH STORE

OUR FACILITIES FOR SHIPPING ARE SURPASSED BY NONE ON THE COAST. SEND FOR OUR CATALOGUE. DO NOT ASK FOR CREDIT. OUR TERMS ARE CASH.

S. E. Cor. Eleventh and J.

Perkins & Son, Props. J. C. Moore, Manager.

PLAZA CASH GROCERY

N. E. Cor. Tenth and J Streets.

Fresh Butter, 25 and 30 cents per roll.

Full-weight Fresh Dairy Butter, 40 cents per roll.

CHAS. HOECKEL & CO., Proprietors.

Sportsmen's Headquarters.

HENRY ECKHART, MANUFACTURER and Importer of Guns, Rifles, Pistols, Fishing Tackle, and Sporting Materials of every description. Guns choke-bored, stocks bent, and repairing on guns and rifles a specialty. Send for price-list. No. 523 K street, Sacramento.

CHAS. FLOHR,

1024 SIXTH STREET, IMPORTER and dealer in Fine Shotguns, Rifles and Pistols. Agent for the celebrated Imperial Shotgun. Sales and Scales repaired and Locksmithing given prompt attention. Repairing of all kinds neatly done and warranted.

RIPANS TABULES regulate the stomach, liver and bowels, purify the blood, are safe and effectual. The best general family medicine known for Biliousness, Dyspepsia, Foul Breath, Headache, Heartburn, Loss of Appetite, Mental Depression, Painful Digestion, Pimples, Sallow Complexion, Tired Feeling and every symptom or disease resulting from impure blood, or a failure by the stomach, liver or intestines to perform their proper functions. Persons given to over-eating are benefited by taking a TABULE after each meal. Price, by mail, 1 gross $2; 1 bottle 15c. Address THE RIPANS CHEMICAL CO., 10 Spruce St., N. Y.

Meeting Notices.

HUSSARS, ATTENTION!—YOUR REGULAR monthly drill THIS EVENING at 8 o'clock. By order of the [1t*] CAPTAIN.

General Notices.

THE BLACK-INDIES, BY JULES VERNE, price, 5 cents, at FUCHS' BOOKSTORE, 525 J street. 1t*

MRS. MATTIE STICE IS NOW AT home, 525 J street, having learned from Mrs. Harrison, America's Beauty Doctor, the art of making the homely beautiful. She has a full line of cosmetics and toilet articles and will be pleased to see her friends at the above address. Opening day, SATURDAY, May 21st. Call for free sample of cream and powder. my20-2t*

IF YOUR MEMBERSHIP HAS EXPIRED in the Young Women's Christian Association, the Secretary is anxious to see you. It is very seldom such opportunities for learning are offered at so low a price, $2 50 per annum. my20-2t

KNOW THY FATE.—MME. CANNELO, wonderful clairvoyant and card reader; advice on business, love, etc. 409½ K street. my20-1w*

BICYCLES DELIVERED FREE OF freight. We will deliver free of freight to any point west of the Rocky Mountains, perfectly new, latest pattern, highest grade, $140 Referee cushion tire safeties, on receipt of $100; list free. A. W. GUMP & CO., Dayton, Ohio. my16-6tMWF

AN ADVERTISING DODGE—HAVING placed a large number of Smith Premier Typewriters here, agents for other machines are alarmed, and to prevent further business inserted an advertisement offering a Smith Premier for $50. I will pay such sum for it any time said machine is brought to me. WM. H. B. HAYWARD, Agent, Western Hotel. my17-5t*

CASH PAID FOR SECOND-HAND Novels at 603 K street. my14-tf

ARRIVED — MME. DE CAMOR, THE wonderful clairvoyant and test medium that the Eastern newspapers have been making so much over, tells everything from the cradle to the grave with as much ease as if she had known you always; call and satisfy yourself that she is genuine; gives luck in love and business affairs with perfect satisfaction; not one failure; there is no doubt that Mme. De Camor is the greatest medium on earth; has been patronized by all the most prominent business men and women from all parts of the world; if you cannot call on her, send date of birth, lock of hair and $1 by mail with a stamp and have your fortune written. Miners: Locating mines a specialty. Call on or address parlors 1 and 2, 612 K street. Office hours, 10 A. M. to 8 P. M.

Wanted.

GIRLS FOR GENERAL HOUSEWORK wanted at the Young Women's Christian Association rooms, 1011 Ninth st. my20-2t

A YOUNG MAN DESIRES NICELY FURnished room, with good board, where he can have the comforts of a home. Please address A, this office. my20-3t*

JAPANESE WANTS SITUATION TO DO cooking in the city or country. Address G. W., 621 L street, Sacramento City. 1t*

WANTED—A GIRL TO DO UP-STAIRS work and take care of children. Apply to MRS. D. LUBIN, 800 Eighth st. my19-2t

JAPANESE YOUNG MAN WANTS housework and to help cook. Address K. EBARA, 817 Sixth street. my19-2t*

GARDENING BY THE DAY OR CONtract. Address JAPANESE S. S., at this office. my19-2t*

WANTED—ONE GOOD HARNESS REpairer. Address, stating wages, WANTED, this office. my19-4t

WANTED—AN HONEST MAN, WHO IS willing to get into the harness and pull hard for the dollars; business most honorable. Address LABOR, this office. my18-3t*

WANTED — AGENTS TO SELL THE greatest female remedy of the age. Apply to D. W. LINFIELD, at 1109 J st. m18-6t*

A FIRST-CLASS COOK CAN EARN first-class wages, if she is clean in her kitchen, by applying to 1013 Front st. m17-6t*

WANTED—PERSONS LOOKING FOR help of any kind, or sober and industrious men seeking employment, can be satisfied by calling or addressing the "Intelligence," 1017 Second street, Sacramento. CHAS. K. MILLER, proprietor. ap4-6m

SALESMEN WANTED—TO SELL OUR goods by sample to the wholesale and retail trade; liberal salary and expenses paid; permanent position; money advanced for wages, advertising, etc. For full particulars and reference, address CENTENNIAL MANUFACTURING CO., Chicago, Ill. m19-3mTTS

WANTED—FIVE GENTLEMEN, WIDE awake, with good address; salary or commission. Apply to the SINGER MANUFACTURING COMPANY, 509 J street.

WANTED—MEN FOR FARMS, VINEyards, dairies and all kinds of labor; women and girls for cooking and general housework; plenty of work for desirable help. Apply at EMPLOYMENT OFFICE, Fourth street, K and L.

Lost—Found.

LOST — A BAY HORSE; AGE, 5 YEARS; had long mane and tail. Finder return to H. OSCHWALD, Twenty-fifth street, between S and T, and receive reward. my20-2t*

To Let or Rent.

TO LET—A COMFORTABLY FURNISHED house of eight rooms at a very moderate rent to a good tenant. Apply to 1313 G street, Sacramento. my19-3t*

TO LET—LOWER FLAT OF FOUR rooms, pantry and closets; suitable for small family. Inquire at 1515 Thirteenth street. my19-3t*

710 NINTH STREET—NICE, FURNISHED front room to rent. my19-4t

TO LET — TWO FURNISHED FRONT rooms, en suite or single; house and furniture new; bath convenient. Northeast corner Eleventh and I streets, second floor. m17-1w*

RESIDENCE, 814½ K STREET, TO RENT 1st of May. Inquire at COOPER'S MUSIC STORE.

TO LET—A FIVE-ROOM HOUSE ON M street, near Tenth. Apply at SILLER BROS.', 1614 Thirteenth street.

TO LET—FOR THE SUMMER MONTHS, sunny front suites; also single rooms with board. 1006 Pine street, San Francisco.

GLEEMAN HOUSE — FURNISHED rooms by day, week or month; best and cleanest beds in city for 25 and 50 cents. Corner Third and J streets.

For Sale.

FOR SALE—A GROWING BUSINESS paying $180 per month; easily run; only those having $4,200 need apply. Address A. B., box 114, Sacramento, Cal.

FOR SALE—TWO NO. 1 DRAFT OR truck horses. Inquire of BOOTH & CO., Front street. my18-1w*

$125. A TEN-HORSE POWER, HORIzontal, tubular fire-box steam boiler, with dome-lifting injector; has been used but little; steam and water gauge and all necessary steam connections and 35 feet of smoke-stack; all in perfect order; can be put on truck if desired. Address or apply 917 Fifth street. D. Z. HOLLOWAY. my18-6t*

$2,000. FOR SALE—LOT 40x80; HOUSE five rooms and bath; shed. Apply on premises, 1324 I street. my17-2w*

FOR SALE CHEAP—A WELL-BRED NORman dapple bay stallion. Can be seen at Davisville. Apply GEORGE WEBER, at Davisville. my13-2w*

FOR SALE—1111 EIGHTH STREET, A fine three-story brick house of 14 rooms. This is a paying piece of property, only one block from new Postoffice; a fine investment or home, also for lodging-house. At present would be sold cheap. Apply on premises. my10-12t*

RANCH FOR SALE—TWO MILES SOUTHeast of Lincoln, Placer County; 220 acres choice fruit land; the place is improved; has a good house, barn and other buildings upon it, and is inclosed by a substantial fence; the property was formerly known as Calderwood's ranch; for sale on easy terms. Apply to MRS. LAURENCE McKEARNEY or S. SOLON HOLL, her attorney, 920 Fifth street, Sacramento.

FOR SALE—LOTS 40 OR 80x160 FEET, north side of P street, between Twentieth and Twenty-first streets; one of the finest locations in the city—above all possible floods. W. E. CHAMBERLAIN, 1618 M street.

FOR SALE—ONE OF THE FINEST AND largest saloons in the city; extra family entrance; best location; stock and lease. Inquire at this office.

PRINTING D. JOHNSTON & CO. 410 J STREET.

ORDERS FROM THE COUNTRY PROMPTLY FILLED

THE RECORD-UNION LEADS ALL IN the interior of California.

SEND THE WEEKLY UNION TO YOUR friends in the East.

THE RECORD-UNION LEADS ALL IN the interior of California.