COMMERCIAL.

Attempt Being Made to Inaugurate Auction Sales.

Wheat Still Strong—Barley Weak—Corn Firm—Hay Easy—Fruit Scarce.

[Special Correspondence RECORD-UNION.]

SAN FRANCISCO, July 18, 1892.

The week opened fairly active, with quite an increase in the volume of goods sent out. There is a continued active inquiry for canned fruits. It is claimed that canners' views are strengthening, with some already holding for an advance. The higher cost of green fruit will cause better prices for the canned product. In farm produce the market is very strong for spot Wheat, weak for Barley, steady for Oats and firm for Corn. Hay is easy. Potatoes were lower. Green fruit moved off quickly, owing to light receipts. Garden stuff cleaned up well at steady prices. Dairy produce was steady. Poultry came in sparingly, but prices do not show any improvement.

It looks very much as if some of the buyers are instigators in a movement to arrange for fruit-growers to send their fruits to one or two firms in this city and have the product auctioned off. This move, it is said, they are trying to have arranged through others, so as to enable them to combine and buy the fruit for less money than they are now able to get it. At the East auction sales are a success, for there are hundreds of buyers, but here it will hardly pay, for the field is too limited, and only canners can or would buy in large quantities, and they could combine. As it now is a commission merchant who has the interest of his patrons at heart sells all that can be sold in a jobbing way to the trade, taking chances of collecting the money, at good prices, and after the retail trade is supplied then the remainder is sold in bulk to canners, or else held at the store for better prices. Under an auction system no advantage can be secured while those now enjoyed will be lost.

Mining shares to-day were quiet but seemingly firm. The strength of the market in the face of assessments and light trading is a source of surprise. It creates no few conjectures as to the probable outcome, and, also as to what are the influences which give the strength. The street is full of bear reports. The battery assays of the bullion-producing mines run higher, while considerable dead work in the mines has been finished and more active prospecting and developing work is now in order.

CEREALS.

Receipts—Flour, 7,150 barrels; Wheat, 5,910 centals; Barley, 24,100 centals; Corn, 150 sacks; Oats, —— sacks; Rye, 202 sacks.

WHEAT—The market is very strong. Buyers, to obtain supplies, are forced to pay an advance on current quotations. Farmers are still storing and will not sell unless they get an advance. The most of them expect to get in the neighborhood of $1 45@1 50 for No 1 White shipping. New milling Wheat sells at $1 40@1 45, and old at $1 45@1 52½. For Port Costa or alongside delivery the market is quoted as follows: Shipping, $1 36¼@1 38¾ for fair to good; choice to gilt-edged, $1 40@1 41½; milling, $1 42½@1 45 for fair to good; $1 47½@1 52½ for choice to gilt-edged. Holders ask more money than the above quotations.

BARLEY—Receipts continue large, considerable in excess of the local demand, but with crops of the better grades at the East and also abroad under an average export, buyers show more disposition to take hold. The market is quoted as follows: Feed, poor, 85@90c; fair to good, 91¼@93¾c; choice to extra choice, 95@98¾c; Brewing, $1@1 12½. New Brewing is quoted at $1@1 05.

OATS—The market has a steadier, stronger tone, owing to lighter receipts and a fair demand. We quote as follows: Feed, $1 20@1 25 for common; $1 30@1 35 for fair to good; $1 37½@1 42½ for choice to extra choice; $1 43¾@1 45 for gilt-edged; Surprise, $1 50. New is quoted at $1 15@1 25.

CORN—The market is very strong under firm holding and light receipts. We quote as follows: Yellow, large, $1 23¾@1 26¼; small, $1 28¾@1 32½; White, $1 28¾@1 32½.

FUTURES.

Trading on call to-day was fairly active in Wheat futures. The strength of distant options causes less disposition to sell early months unless an advance is bid. Barley was fairly lively, but buyers and sellers appear to be apart.

Following are the sales recorded at the Call Board to-day

Wheat—Morning—Regular session. Buyer December—400 tons, $1 42½; 100, $1 42. Seller 1892—1,200 tons, $1 36¾ ₱ ctl.

Barley—Regular session. Seller 1892, new—100 tons, 90½c; 500, 90½c; 200, 90¾c ₱ ctl.

Afternoon—Wheat. Seller 1892—100 tons, $1 36⅞; 600, $1 37; 100, $1 37½. Buyer September—100 tons, $1 39¼ ₱ ctl.

Barley. September—100 tons, 92½c. December—200 tons, 96c; 200, 96¼c; 100, 96¾c. Seller 1892, new—100 tons, 91½c; 400, 91¾c ₱ ctl.

FEEDSTUFF.

Receipts—Bran, 385 sacks; Middlings, 320 sacks; Hay, 821 tons; Straw, 10 tons.

The market for ground feed was firm for bran, middlings, crasked corn and feed meal. Ground barley is moving off freely at current quotations. The market is quoted as follows: Bran, 18@19 ₱ ton; Middlings, $20 50@22; Rolled Barley, $20 50@22 50; Feed Meal, $27@29.

HAY—Under continued free receipts the market is weak, with further concessions in order for consignments forced on the market. Dealers are bearing the market. The crop in the southern part of the State is light. We quote the market weak as follows: New Hay, Clover, $9@11; Alalfa, $7@9 50; Wheat, $9 50@12 50; Wheat and Oat, $9@11 50; Barley, $6@9; Oat, $9@11 50.

DAIRY PRODUCE.

Receipts—Butter, 473 ctls; Cheese, 190 ctls; Eggs, 3,800 dozen. Overland receipts—Eggs, —— dozen; Cheese, 259 ctls; Butter, —— ctls.

BUTTER—The market is still lightly supplied with gilt-edged, but its place is largely supplied by choice, which keeps prices from advancing. Dealers do not appear to be anticipating their wants. To-day there was a freer outside demand. The market is quoted as follows: Poor to fair, 15@17c; good to choice, 18@19c; gilt-edged Dairy, 20c; gilt-edged Creamery, 21c.

CHEESE—The market was firm at unchanged quotations. We quote as follows: Skim, 5@6c; Cream, gilt-edged, 8¾@9c; good to choice, 8@8½c; fair to good, 7½@8c; Young America, 8@10c, boxed, slightly higher.

EGGS—The market for Eastern, store and ranch is unsettled and irregular for all Eggs below choice. Strictly fresh-laid Eggs are getting scarcer. We quote prices: Store and Ranch Eggs "as is," 16@17c; Candled, fair to good, 18@20c; choice, 21@22c; strictly fresh laid, mixed sizes, 23@24c; selected large-sized and strictly fresh laid, 25@26c; Eastern, 14@15c for "as is," 17@20c for Candled and 21@22c for well-known packs. Carload parcels of Eastern sell for less money than quoted above.

VEGETABLES.

Receipts—Potatoes, 5,736 sacks; Onions, 1,345 sacks.

Receipts of garden stuff and the demand were evenly divided. River Tomatoes, in large boxes, sold at $2@2 25 ₱ box. We quote: Green Peppers, Chiles, 50c@$1 ₱ box; Belle Peppers, 75c@$1 25; Egg Plant, $1 50@2 for large boxes; Cucumbers, Marysville and Vacaville, 25@50c ₱ box; Bay, 50@90c ₱ box; for pickling, 60@75c ₱ box; String Beans, 2@4c ₱ lb; very tender, slightly higher; Summer Squash, 20@35c; Tomatoes, 50@65c, small boxes, for Vacaville, and $1 75@2 25 for Bay; Green Peas, 50@75c ₱ sack; tender and sweet still at 2@2½c ₱ lb; Dry Peppers, 10@11c; Cabbage, 40@50c ₱ ctl; Feed Carrots, 50c; Turnips, 50@75c; Beets, $1; Parsnips, $1 25; Garlic, 1@3c ₱ lb; Green Corn, 50c@$1 ₱ sack for Sweet from Vacaville, 15@20c ₱ dozen for Bay Sweet; Green Okra, 8@10c ₱ lb.

ONIONS—The market was steady, at from 40@50c on the wharf.

POTATOES—The market was fairly steady to-day, under moderate receipts of choice. There are too many unripe coming in, which causes the wide ranges in quotations. Consignments of something extra sell, in a small way, at an advance of from 10c to 15c on our outside quotations. We quote as follows on the wharf: Burbanks in sacks, 60@75c; in boxes, 75c@$1; Peerless, 60@80c; Garnet Chile, 70@85c; Early Rose in sacks, 60@75c; in boxes, 75c@$1 10.

FRUIT.

Receipts were light to-day, and consequently the market was cleaned up early, with an advance obtained for some varieties. If present warm weather holds for a few days receipts will be exceptionally large, which will necessitate canners to put forth every effort to handle their contract fruit. Canners are still buying at good prices in small quantities, so as to keep running fairly full until their fruit comes in more freely. We quote the green fruit market as follows: On the wharf sales were made at the following prices: Apricots, 1½@2½c ₱ lb; 50@75c in boxes; Pears, Bartlett, $1@1 40 ₱ box; Bearborn Seedlings, 75c@$1 10; Plums, 35c@$1; cullings sold for less money; Peaches, Crawfords, 60c@$1 in baskets, 60c@$1 in boxes; Hale's Early, 85c@$1 in baskets, 85c@$1 in boxes; Apples, Bell Flower, 75c@$1 10; Red Astrachan, 90c@$1 25. From store sales were made as follows: Apricots, 50@75c ₱ box, 2@2½c ₱ lb to canners; Peaches, Crawfords, 75c@$1; Hale's Early, 65c@$1; Apples, 75c@$1 25; Prunes, Tragedy, 75c@$1; German, 75c@$1; Pears, Bartlett, $1@1 50; other kinds, 75c@$1 25; Raspberries, $5@7; Blackberries, $4@5; Strawberries, $5@7 for Sharpless and $7@9 for Longworth; Grapes, Sweetwater, 90c@$1 25; Black, $1@1 25; Watermelons, $2@3 ₱ doz; Cantaloupes, 75c@$1 25 ₱ box, $1 75@2 50 ₱ crate; Figs, Black, $1@1 50; White, 75c@$1; Nectarines, 75c@$1 25; Plums, Peach, 75c@$1; Duane's, Purple, 75@90c; Washington, 75@90c; Pedro, 50@70c.

POULTRY.

Receipts were light to-day. Retail dealers were around, but would not bid up. It looks as if the market will begin soon to do better, provided receipts are not increased for the next two or three days. The market was irregular at the following quotations: Hens, $5 50@7 ₱ doz; Old Roosters, $5 50@6 75; Young Roosters, $6@7 50; broilers, large, $3@4 50; small, $2@3; fryers, $4 50@5 50; Ducks, $4@5; Pekin and other large kinds, $5 25@6 50; Geese, $1 25@1 75 ₱ pair; Turkeys, 16@18c ₱ lb for Hens; 18@21c for Gobblers, the latter price for very choice, well-conditioned.

LIVE STOCK.

The market is strong for choice, well-conditioned bullocks, Mutton Sheep, Hogs and Calves.

We quote slaughterers' wholesale prices as follows:

BEEF—Extra prime, 5¼@6c ₱ lb; Steers, first quality, 5@5¼c; second, 4¼@4¾c; third, 3½@4c; Cows and Heifers, 3½@4c.

CALVES—4½@5½c ₱ lb for heavy range; light do, 6@7c.

LAMB—From 9@9½c ₱ lb.

MUTTON—Wethers, 8@8½c ₱ lb; Ewes, 7½@8c.

PORK—Hogs on foot, hard, grain-fed, heavy average, 5@5¼c ₱ lb; medium, 5¾@5½c; light average, 5½@5¾c; soft, 4½@4½c; feeders, 3½@3¾c; stock, 3½@3½c.

SACRAMENTO MARKET.

Local Circles Pretty Well Supplied With Melons.

SACRAMENTO, July 18th.

The receipts of melons were quite large to-day, and prices showed a slight weakness. Both watermelons and cantaloupes, however, still sell at fancy rates. Tree fruits were pretty well represented, while there were enough berries to fill all wants in local circles.

Onions and cabbage show a slight advance, while tomatoes and cucumbers are cheaper. Corn holds its own at stationary prices.

The supply of citrus fruits is somewhat depleted, and an advance in prices noted.

Retail Prices.

Following are the prices asked by retailers for the various articles mentioned:

GREEN FRUITS—Apples, $1 25 ₱ box; Peaches, 60@8c ₱ lb, 75c ₱ box; Plums, 10c ₱ lb; Pears, 5c ₱ lb; Figs, 12½c ₱ lb; Watermelons, 40c each; Cantaloupes, 35c each; Strawberries, 12½c ₱ lb; Raspberries, 10c ₱ lb, or $1 80 ₱ case; Blackberries, 10c ₱ lb, or $1 05@1 15 ₱ case; Cranberries, in water, 75c ₱ gallon. Fancy fruits sell at about 25 per cent. advance over above quotations.

DRIED FRUITS—Apricots, 12½c ₱ lb; Peaches, 12½c; Apples, 15c; Plums, 12½c; Prunes, 10c; Pears, 10c; Nectarines, 12½c; Raisins, 10c; Grapes, 10c; Figs, 10c.

CITRUS FRUITS—Lemons—Sicily, 40c ₱ doz; California, 25c ₱ doz; Limes—Mexican, 10c ₱ doz; Bananas, 35c ₱ doz; Cocoanuts, 10c each; Oranges—Riverside, 40c ₱ doz; Los Angeles, 15@25c ₱ doz; Pineapples, 50c each.

DAIRY PRODUCE—Butter, Valley, ₱ roll, 40@50c; Fancy Petaluma, 50@60c; Eastern Creamery, 22c ₱ lb; Firkin, 20@22c ₱ lb; Pickle Roll, 45@50c ₱ roll; Cheese, California, 12½c ₱ lb; Young America, 15c; Eastern Creamery, 20c; Limburger, 20c; genuine Swiss, 35@40c; American, 25c; Martin's Creamery, 25c; Eggs, ranch, 22½c ₱ doz; Eastern, 20c ₱ doz.

POULTRY—Turkeys—Live Hens, 18c ₱ lb; do Gobblers, 18c; dressed, 20c; Chickens, Hens, $7 50 ₱ dozen, 70@75c each; Roosters, $6 50 ₱ dozen, 50@60c each; Broilers, $4@4 50 ₱ dozen, 50c each; Tame Ducks, 75c each; Geese, $1 25 each.

GAME—Pigeons, $2 50 ₱ dozen; Doves, 75c ₱ doz; Plover, $1 25 per doz; Hare, 50c per pair; Rabbits, 40c per pair; Squirrels, 40c per pair.

VEGETABLES—Onions, new, Red or White, 1½c ₱ lb; Cabbage, new 2c ₱ lb; Carrots, $1 25 ₱ sack; Beets, 12½c ₱ doz; Turnips, 12½c ₱ doz; Bunch Vegetables, 12½c ₱ doz; Potatoes, 90c ₱ sack; Horseradish, 15c ₱ lb; Garlic, 5c; Artichokes, 50c ₱ doz; Dried Peppers, 20c ₱ lb; Cauliflower, 10c ₱ head; Peas, 8c ₱ lb; String Beans, 5c ₱ lb; Wax Beans, 5c ₱ lb; Summer Squash, 5c ₱ lb; Cucumbers, 15c ₱ doz; Tomatoes, 6c ₱ lb; Green Corn, 20@25c ₱ doz; Green Peppers, 10c ₱ lb; Egg Plant, 20c ₱ lb; Water Cress, 3 for 10c; Bay Lettuce, 3 for 10c; Green Okra, 40c ₱ lb.

POTATOES—Early Rose, new, 95c ₱ sack; Peerless, $1 15 ₱ cwt; River Burbanks, 95c ₱ sack; River Reds, 75c ₱ sack.

MEATS—Beef, prime Rib roast, 12½c; Chuck roast, 10c; Rump, 8c; Brisket, 8c; Corned Beef, 8c; Porterhouse steak, 15c; Loin steak, 12½c; Round steak, 10c; Chuck, 10c. Veal—Loin and Rib chops, 15c; Roast Veal, 12½c. Mutton—Leg, 10c; Loin and Rib chops, 12½c; Mutton stew, 8c; Shoulder chops, 10c. Pork—Roast or chops, 12½c; Corned Pork, 12½c; Sausages, 12½c; Vienna Sausages, 15c; Bacon, 11@15c; Ham, 12½@15c.

LARD—Eastern, 11c ₱ lb; California, 12c ₱ lb.

BREADSTUFFS—Flour, $4 75 ₱ bbl; $1 20 for 50-lb sacks; $2 40 for 100-lb sacks; Oatmeal, 10-lb sack, 45c; Cornmeal, 10-lb sacks, 30c; Cracked Wheat, 10-lb sacks, 35c; Hominy, 10-lb sacks, 40c; Graham Flour, 10-lb sacks, 30c; Buckwheat, 10-lb sacks, 50c; Rye, 35c ₱ 10-lb sack.

HAY AND GRAIN—Hay, Oat, 65@70c ₱ cwt; Wheat, 65@70c; second quality, 60c; Alfalfa, 55@65c; Ground Barley, $1 20; Feed Oats, $1 60@1 85; Middlings, $1 10; Bran, $1; Straw, 80c.

SEEDS—Alfalfa, 15c ₱ lb; Timothy, 10c; Popcorn, cars, 10c; Popcorn, shelled, 10c; Red Clover, 20c; Red Top, 10c.

Rates to Producers.

Following are the prices to producers of the various articles mentioned:

GREEN FRUITS—Apples, $1 00 ₱ box; Peaches, 50@60c ₱ box; Plums, 60c@$1 ₱ box; Pears, $1 ₱ box; Figs, 6c; Watermelons, $3 ₱ doz; Cantaloupes, $2 50 ₱ dozen; Strawberries, $1 25 ₱ case; Raspberries, $1 ₱ case; Blackberries, $1 10 ₱ case; Cranberries, in water, $12 ₱ bbl. Fancy grades of fruits may be quoted at about 25 per cent. advance over above prices.

DRIED FRUIT—Apricots, 8c ₱ lb; Peaches, 8c; Apples, 8c; Plums, 7c; Prunes, 8c; Pears, 5c; Nectarines, 7c; Raisins, $1 50 ₱ box; Figs, 5c; Grapes, 7c.

CITRUS FRUITS—Sicily, $6 ₱ box; California, $3 ₱ box; Limes—Mexican, $3 75 ₱ box; Bananas, $2 ₱ bunch; Cocoanuts, $1 ₱ doz; Oranges—Riverside, $3 ₱ box; Los Angeles, $1 75; Pineapples, $4.

DAIRY PRODUCE—Butter—Valley, 17@18c ₱ lb; Fancy Petaluma, 22@24c; Eastern Creamery, 18@19c; Firkin, 15@17c; Pickle Roll, 20@23c. Cheese—California, 8@9c; Young America, 9@10c; Eastern Creamery, 15c; Limberger, 16@17c; Genuine Swiss, 26@28c; American Swiss, 14@15c; Martin's Creamery, 15@16c. Eggs—Ranch, 20c ₱ doz; Eastern, 17c ₱ doz.

POULTRY—Turkeys—Live Hens, 13c ₱ lb; Gobblers, 15c; dressed, 18c. Chickens—Hens, $6 ₱ doz; Roosters, $6; Broilers, $3; Large Spring Chickens, $5@5 50; Tame Ducks, $4; Geese, $1 25.

GAME—Hare, 25c ₱ pair; Rabbits, 20c ₱ pair; Squirrels, 20c ₱ pair; Pigeons, $1 50 ₱ doz; Doves, 50c ₱ doz; Plover, 75c ₱ doz.

VEGETABLES—Onions, new, 40c ₱ cwt; Cabbage, new, 1c; Red Cabbage, 3c ₱ lb; Carrots, $1 ₱ ctl; Beets, $1 ₱ sack; Turnips, 8c; bunch Vegetables, 8c ₱ dozen; Parsnips, $1 ₱ sack; Horse Radish, 10c ₱ lb; Garlic, 3c; Artichokes, 35c ₱ doz; Dried Peppers, 10c; Cauliflower, 75c ₱ doz; Peas, 5c; String Beans, 3c; Wax Beans, 3c; Summer Squash, 3c; Cucumbers, 10c ₱ doz; Tomatoes, 4½c ₱ lb; Sugar Corn, $1 ₱ sack of eight dozen; Common Corn, $1 25 ₱ sack of ten dozen; Egg Plant, 12½c; Green Peppers, 6c ₱ lb; Lettuce, 25c ₱ dozen.

POTATOES—Early Rose, new, 60c ₱ cwt; Peerless, new, 70c; River Burbanks, 60c; River Reds, 50c.

MEATS—Beef, 5@6c ₱ lb. Mutton, 8c; Lamb, 9@10c; Veal, large, 5@7c; large dressed, 7@7½; Hogs, 5½c; dressed Pork, 7@8c; Hams—Eastern, 12½@14c ₱ lb; California, 12½@13c; Bacon—Light, 10@10½c; selected, 11½@12c; boneless, 13½@14c.

BREADSTUFFS—Flour, $4 50 ₱ bbl; Oatmeal, 10-lb sacks, 3½c ₱ lb, $2 25 ₱ 100-lb sacks. Cornmeal—White, $2 45 ₱ 100-lb sacks; Yellow, $2 45 ₱ 100-lb sacks; Cracked Wheat, $2 75 ₱ 100-lb sacks; Graham, $2 40 ₱ 100-lb sacks.

HAY AND GRAIN—Oat Hay, $10@11 ₱ ton; Wheat, $10@11; second quality, $8@10; Alfalfa, $8@10; Wheat, whole, $1 35@1 40 ₱ cwt; Barley, 90c@$1; Corn, $1 40; Bran, $18 ₱ ton; Middlings, $20 ₱ ton; Ground Barley, $1 10 ₱ cwt; Straw, 55c ₱ bale.

SEEDS—Alfalfa, $11 ₱ cwt; Timothy, $6 50; Popcorn, cars, $2 75; shelled, $3 50; Red Clover, $16; Red Top, $6.

CANNED GOODS—Jobbing rates are as follows: Assorted Table, $1 65@1 75; Apples, $1 60; Apricots, $1 60; Blackberries, $1 75@1 85; Cherries, $2@2 35; Currants, $2 25; Gooseberries, $1 80@1 90; Muscat Grapes, $1 40@1 50; Plums, $1 35@1 40; Quinces, $1 60@1 70; Strawberries, $2 50; Raspberries, $2 62½@2 75; Peaches, $1 75@2.

NUTS—Chile Walnuts, new, 10@11c; California Walnuts, 9@10c; Almonds, new, 11@13c; Peanuts, California, 5@6c; Eastern, 7@7½c.

HIDES AND SKINS—Jobbing rates are as follows: Wet Salted Hides—Heavy Steers, 7c ₱ lb; Medium Steers, 6c; Light Steers, 4c; Cows, 4c; Kip, 3½c; Veal, 5c; Calf, 6½c; Culls, about 25 per cent. lower. Dry Hides—Sound Hides, 9c; do Culls, 6c; Dry Kip, 9c; Culls, 6c. Deer Skins—Summer Skins, 37½c; Medium Skins, 30@32½c; Winter and Long-hair Skins, 20@25c. Goat Skins—Prime Skins, 30@50c; Damaged Skins, 10@25c; Kids, 5@10c. Sheep Skins, Long Wool, 96c@1 40; Medium Wool, 70@90c; Short Wool, 40@70c; Shearlings, 10@25c.

Miscellaneous.

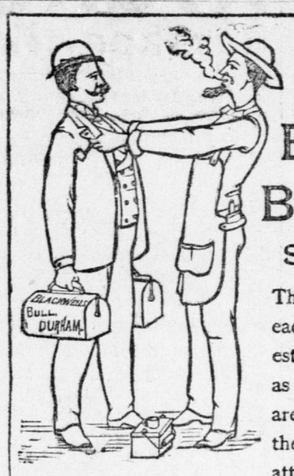

The Tariff
Has not raised the price on
Blackwell's Bull Durham
Smoking Tobacco.

There are many other brands, each represented by some interested person to be "just as good as the BULL DURHAM." They are not; but like all counterfeits, they each lack the peculiar and attractive qualities of the genuine.

We attach this tag to every bag of BULL DURHAM for the protection of the smoker.

BLACKWELL'S DURHAM TOBACCO CO.
DURHAM, N. C.

DR. MOTT'S PENNYROYAL PILLS.

The only safe, sure and reliable Female Pill ever offered to Ladies. Especially recommended to married Ladies. Beware of Pills put up in tin boxes as they are dangerous. Ask for Dr. Mott's Pennyroyal Pills and take no other. Send for circular. Price $1.00 per box, 6 boxes for $5.00.
Dr. Motts Chemical Co., Cleveland, Ohio.
For Sale at JOSEPH HAHN & CO.'S, Druggists, Fifth and J Sts., Sacramento.

CALIFORNIA FRUITS.

Large Quantities Disposed of in Eastern Markets.

NEW YORK, July 18.—The Porter Brothers' Company sold in New York to-day three cars of California fruit. Gross sales, $5,505. Bartlett Pears, $2 50@3, average, $2 60; P. D. Plums, $2 37@3 62, average, $2 71; Peach Plums, $3 75; Washington Plums, $3 62; Tragedy Prunes, $2 50@4 12, average, $3 60; German Prunes, $2 62@3 37, average, $2 75; Bulgarian Prunes, $1 50; Hale's Early Peaches, $1 09@1 40, average, $1 35; Crawford Peaches, $1 40@1 70, average, $1 56; Yellow Peaches, $1 55; Apricots, $1 70.

NEW YORK, July 18.—The Earl Fruit Company sold California fruit at auction to-day, as follows: Peach Plums, $2 60 @ 2 90; Alexander Peaches, $1 55; Bartlett Pears, small, $2 40; Royal Apricots, 75c@$1 70.

AT CHICAGO.

CHICAGO, July 18.—The Porter Brothers' Company sold three cars of California fruit today. Bartlett Pears, $2 90@3 25; Clapp's, $2 80; Early Pears, $2 60; German Prunes, $2 90@3; Crawford Peaches, $1 35@1 70; Hale's Early Peaches, 90c@$1 50; Nectarines, $1 20; Peach Plums, $3 20; Tragedy, $2 60@3 35; Blood Plums, $2 90; Washington Plums, $2 10@2 90; P. D. Plums, $2 10@2 90; Peach Plums, $1 05@1 50; Japan Plums, $3 15; Bulgarian Prunes, $2 70; Royal Native Plums, $2 40@2 40; Prunes, $2 85; Apricots, $1 25@1 40; St. John Peaches, $1 45@2; Grapes, $3 35.

CHICAGO, July 18.—The Earl Fruit Company sold a Santa Fe refrigerator car of California fruit at auction to-day, realizing for same $1,736 64. Peach Plums averaged $2 88; Simoni Prunes, $5; Early Crawford Peaches, $1 95; Hale's Early Peaches, $1 50; Royal Apricots, $1 40; Moorpark Apricots, $1 40. One car Bartlett Pears averaged $3 30 ₱ box.

AT BOSTON.

BOSTON, July 18.—Blake & Ripley sold for account of California Fruit Union shippers a car of California fruit. Gross sales, $1,637. Apricots, $1 37; Alexander Peaches, $1 21; Hale's Early Peaches, $1 14; St. John Peaches, $1 28; Strawberry Cling, $1 22; McKevitt's Early, $1 05; Tragedy, $4 83; Peach Plums, $4 03; Royal Native Plums, $2 50; St. Catherine Plums, $1 89; Figs, 99c.

BOSTON, July 18.—The Earl Fruit Company auctioned California Bartlett Pears to-day at $3 55@3 75 ₱ box.

AT OMAHA.

OMAHA, July 18.—The Porter Brothers' Company sold two cars of California fruit today. Pears, $2 75@3; Peaches, $1 25@1 50; in crates, $1 50@1 75; Apricots, $1 25@1 50; Plums, $2@2 25.

SAN FRANCISCO STOCK SALES.

SAN FRANCISCO, July 18, 1892.

MORNING BOARD.

Alpha	.20c	Delmonte	.5c
Alta	.25c	Mexican	1 65
Andes	.40c	Ophir	2 70
Belcher	1 20	Overman	45@40c
Bulwer	.40c	Savage	1 20
Caledonia	.20c	Seg. Belcher	.25c
C. C. & V	3 75	S. Nevada	1 20
Con Imperial	.15c	Y. Jacket	75c
C. Point	.80c		

AFTERNOON SESSION.

Andes	.40c	H. & N	1 25
B. & B	1 75	Justice	.15c
Belcher	1 15	Kentuck	.15c
Bodie	.10c	N. Queen	.40c
C. C. & V	3 70	Ophir	2 60
C. Point	.80c	Overman	.40c
C. N. Y	.25c	Savage	1 20
Caledonia	.25c	S. Nevada	1 15
Dollar	.65c	Union	.95c
G. & C	1 05	Y. Jacket	70c

Horsford's Acid Phosphate
MAKES DELICIOUS LEMONADE.
A teaspoonful added to a glass of hot or cold water, and sweetened to the taste, will be found refreshing and invigorating.

MALIGNANT ABSCESS.

My little girl suffered for three years from a large Abscess on her hip, the result of a fall and dislocation. The Abscess was large, with six openings, all of which discharged puss. I was induced by friends to give her S. S. S., and by the time the fifth bottle was finished the Abscess was entirely healed, and the child was well and happy.
Mrs. J. A. WIEGNER, SLATINGTON, PA.
Send for book on the Blood and Skin.
SWIFT SPECIFIC CO., ATLANTA, GA.

Fun For Two.
All children enjoy a drink of
Hires' Root Beer.
So does every other member of the family.
A 25 cent package makes 5 gallons of this delicious drink. Don't be deceived if a dealer, for the sake of larger profit, tells you some other kind is "just as good"—'tis false. No imitation is as good as the genuine HIRES'.

THE WONDERFUL CURE
For Nervous Exhaustion, Physical Debility, Insomnia, Night Sweats, Pains in the Back, Cold Hands or Feet, Bad Circulation, Blue Lines under the Eyes, Pimples, and all Nervous or Blood Diseases in either sex is DR. HOBB'S NERVE TONIC PILLS. They make new, healthy blood, RESTORE VITAL VIGOR to the nervous system and bring the rosy FLUSH OF HEALTH to the faded cheek. Sufferers from Derangement of the Nerves, Impure Blood or Past Errors, should at once take this Wonderful LIFE RENEWER. 50 cts. a vial. For sale by Druggists, or SENT BY MAIL. BOOK FREE. Safe! Certain! Speedy!
Hobb's Medicine Co., San Francisco and Chicago.

Banking Houses.

NATIONAL BANK OF D. O. MILLS & CO.
Sacramento, Cal.—Founded 1850.

DIRECTORS:
EDGAR MILLS.....President
S. PRENTISS SMITH.....Vice-President
FRANK MILLER.....Cashier
CHARLES F. DILLMAN....Assistant Cashier
D. O. MILLS.

Capital and Surplus, $600,000.

SACRAMENTO BANK.

THE OLDEST SAVINGS BANK IN THE city, corner Fifth and J streets, Sacramento. Guaranteed capital, $500,000; paid up capital, gold coin, $350,000. Reserve fund, $50,000. Term and ordinary deposits, $3,263,145. Loans on real estate January 1, 1892, $3,359,618. Term and ordinary deposits received. Dividends paid in January and July. Money loaned upon real estate only. Information furnished upon application to W. P. COLEMAN, President.
ED. R. HAMILTON, Cashier.

CALIFORNIA STATE BANK
AND SAFE DEPOSIT VAULTS
SACRAMENTO, CAL.
Draws Drafts on Principal Cities of the World.
SATURDAY HOURS, 10 A. M. TO 1 P. M.

OFFICERS:
President.....N. D. RIDEOUT
Vice-President.....FRED'K COX
Cashier.....A. ABBOTT
Assistant Cashier.....W. E. GERBER

DIRECTORS:
C. W. CLARK, JOS. STEFFENS,
GEO. C. PERKINS, FRED'K COX,
N. D. RIDEOUT, NORMAN RIDEOUT,
W. E. GERBER.

FARMERS' AND MECHANICS' SAVINGS BANK
Southwest corner Fourth and J Streets, Sacramento, Cal.
Guaranteed Capital.....$500,000

LOANS MADE ON REAL ESTATE. INterest paid semi-annually on Term and Ordinary Deposits.
B. U. STEINMAN.....President
EDWIN K. ALSIP.....Vice-President
D. D. WHITBECK.....Cashier
C. H. CUMMINGS.....Secretary
JAMES M. STEVENSON.....Surveyor

DIRECTORS:
B. U. STEINMAN, EDWIN K ALSIP,
C. H. CUMMINGS, W. E. TERRY,
SOL. RUNYON, JAMES MCNASSER,
JAS. M. STEVENSON.

CROCKER-WOOLWORTH NATIONAL BANK,
322 Pine Street, San Francisco.
PAID UP CAPITAL, $1,000,000. SURPLUS, $380,000.

DIRECTORS:
CHARLES F. CROCKER...E. H. MILLER, JR.
R. C. WOOLWORTH.....President
W. E. BROWN.....Vice-President
WM. H. CROCKER.....Cashier

People's Savings Bank—Dividend Notice.

A DIVIDEND HAS BEEN DECLARED by the People's Savings Bank for the term ending June 30, 1892, at the rate of five and one-third (5⅓) per cent. per annum on term deposits and four (4) per cent. per annum on ordinary deposits, free of taxes, and payable on and after JULY 5, 1892.
WM. BECKMAN, President.
GEO. W. LORENZ, Cashier. jy4

TREASURY DEPARTMENT, OFFICE OF Comptroller of the Currency, Washington, June 23, 1892. Whereas, by satisfactory evidence presented to the undersigned, it has been made to appear that "The National Bank of D. O. Mills & Co.," in the City of Sacramento, in the County of Sacramento and State of California, has complied with all the provisions of the "Act of Congress to enable National Banking Associations to extend their corporate existence and for other purposes," approved July 12, 1882.

Now, therefore, I, Edward S. Lacey, Comptroller of the Currency, do hereby certify that "The National Bank of D. O. Mills & Co.," in the City of Sacramento, in the County of Sacramento and State of California, is authorized to have succession for the period specified in its amended articles of association, namely, until close of business on July 6, 1912.

In testimony whereof, witness my hand and seal of office this 23d day of June, 1892.
[SEAL.] E. S. LACEY,
Comptroller of the Currency.
No. 2014. je30-1m

Summer Resorts.

MARK WEST HOT SPRINGS,
NEAR SANTA ROSA. FRESE & JUERGENSEN, Proprietors. This place has been entirely renovated. First-class accommodations. A new and well supplied bar and billiard-room is connected with the hotel. The way to get there is to start at the foot of Market street, San Francisco, on the 7:40 A. M. train and arrive at Santa Rosa at 10:15 A. M. Meet our stage and arrive at the Springs at 1 P. M. All trains will be met by appointment. Round trip tickets from San Francisco, $3 75. The accommodations at the Springs are first-class. The baths are naturally hot, the minerals being soda, magnesia, sulphur, iron and arsenic. Terms, per day, $2; adults, per week, $10; children, under 10, $6. Headquarters at Occidental Hotel, Santa Rosa.

CAMPBELL HOT SPRINGS
SIERRAVILLE, SIERRA COUNTY, CAL. A favorite Summer resort. First-class board and rooms, with baths free for guests, for $10 per week. A two-seated conveyance, suitable for carrying five persons, will meet guests at Truckee. Total expense of stopping at this favorite resort, only $10 per week. Excellent hunting and fishing. Stages run daily. [my21-tf] H. PEARCE, Proprietor.

C. E. VOSE. B. E. HICKOK.
PUTNAM HOUSE,
Auburn, Cal.
NEW MANAGEMENT. ONLY FIRST-class house in the city. Charges moderate. Free 'bus to and from all trains.
HICKOK & VOSE, Proprietors.

ORLEANS HOTEL,
AUBURN, CAL.—THE ORLEANS IS A fire-proof building, with large, airy rooms; cool verandas. It is located in business part of city, is well conducted and has large sample-rooms. Free 'bus to and from all trains.
P. McHALE, Proprietor.

TO THE YOUNG FACE
Pozzoni's Complexion Powder gives fresher charms to the old renewed youth. Try it.

Railroad Time Table.

SOUTHERN PACIFIC COMPANY
[PACIFIC SYSTEM.]
JULY 1, 1892.
Trains Leave and are Due to Arrive at Sacramento:

LEAVE (For)	TRAINS RUN DAILY.	ARRIVE (From)
10:50 P	Ashland and Portland	4:15 A
6:50 A	Calistoga and Napa	11:05 A
3:05 P	Calistoga and Napa	8:40 P
10:40 A	Deming, El Paso and East	7:05 P
4:55 P	Colfax	10:10 A
7:40 P	Knights L'ding & Oroville	7:45 A
5:50 P	Los Angeles	9:45 A
	Ogden and East—Second Class	5:40 P
11:55 A	Central Atlantic Express for Ogden and East	5:10 A
10:00 P		10:30 A
3:00 P	Oroville via Roseville J'n'c	10:30 A
3:00 P	Red Bluff via Marysville	10:30 A
10:35 A	Redding via Willows	4:00 P
4:35 A	San Francisco via Benicia	11:05 A
6:50 A	San Francisco via Benicia	11:30 A
5:30 A	San Francisco via Benicia	8:40 P
3:05 P	San Francisco via Benicia	9:40 P
6:05 P	San Francisco via Benicia	10:30 P
*10:00 A	San Francisco via steamer	‡6:00 A
10:40 A	San Fran. via Livermore	2:50 P
10:40 A	San Jose	2:50 P
5:50 P	Santa Barbara	9:45 A
6:50 A	Santa Rosa	11:05 A
3:05 P	Santa Rosa	8:40 P
8:20 A	Stockton and Galt	7:05 P
10:40 A	Stockton and Galt	2:50 P
5:50 P	Stockton and Galt	9:15 A
11:55 A	Truckee and Reno	5:40 P
10:00 P	Truckee and Reno	5:10 A
3