COMMERCIAL.

The Produce Market at San Francisco Very Dull.

No Advance in the Quotations of Wheat—Oats and Rye Weak—Fruit Market in Bad Shape.

[Special Correspondence RECORD-UNION.]

SAN FRANCISCO, Sept. 12, 1892.

Considered in a general way the local market was very dull to-day. Wheat was somewhat steadier, however, but there are no indications of advance in quotations. Oats and Rye are weak, with a slight decline in quotations of former. Barley is somewhat more stable. Middlings is a little higher than last week. The fruit market was in bad shape this morning, one merchant explaining the situation in a nutshell by saying: "We accept what we can get." Potatoes are arriving in large quantities, the shipping trade disposing of the surplus to Texas, Arizona and New Mexico. Onions are "way down" with not much demand. The quotations in Poultry remain unchanged. The dairy market continues firm with the exception of Butter, to-day's receipts of which were very liberal. Eggs continue to climb higher and there is pretty good demand for them.

Cereals.

WHEAT—We quote: No. 1 Shipping Sonora, $1 27½@1 28¾; choice to gilt-edged, $1 30; milling, new, $1 32½@1 35.

BARLEY—Feed, 80@83¾c; choice, 85@87½c; brewing, 95c@$1.

OATS—Fair to good White, $1 20@1 35; choice to fancy, $1 35@1 42½; off lots, $1 05@1 12½; milling, $1 32½@1 40; Surprise, $1 50@1 55; Black, $1 10@1 25; Gray, $1 30@1 37½.

CORN—Yellow, large, $1 27½@1 30; small; $1 32½; White, $1 35@1 37½.

RYE—We quote: $1 12½@1 15.

Feedstuff.

The market is quoted as follows: Bran, $15@15 50 ⅌ ton; Middlings, $19 50@20 50; Rolled Barley, $19@20; Feed Meal, $29@29 50; Cracked Corn, $29 50@30.

STRAW—30@40c ⅌ bale.

HAY—We quote as follows: Clover, $8@10; Alfalfa, $7@9; Wheat, $8@12 50; Wheat and Oat, $8@11; Barley, $7@8 50; Oat, $7@9 ⅌ ton.

Dairy Products.

BUTTER—We quote: Fancy Creamery, 30@32½c; Fancy Dairy, 28@30c; good to choice, 24@28c; common to fair, nominal; Pickled Roll, 22½@24c; Keg, 21@24c ⅌ lb.

CHEESE—The market is quoted as follows: Skim, 5@6c; California, 8@11c; Young America, 9½@11c; New York Cream, 13@13½c; Western, 12@13c.

EGGS—Choice Store, 25@27½c ⅌ doz; Choice Ranch, 32½@37½c; Eastern, 22c for fair to good and 25c for extra selected.

Vegetables.

GARDEN TRUCK—We quote as follows: Green Peppers, Chilies, 40@65c ⅌ box; Bell Peppers, 25@50c; Egg Plant, 25@40c for large boxes; Cucumbers, 25@35c ⅌ box; Summer Squash, 35@60c; Tomatoes, 25@35c for River; Dry Peppers, nominal; Cabbage, 45@55c ⅌ ctl; Red Carrots, 40@60c; Turnips, 60@75c; Beets, 60c; Parsnips, $1; Garlic, 1½c ⅌ lb; Green Corn, 50@60c ⅌ sack on box; Green Okra, 40@50c ⅌ box; Lima Beans, 2@2½c ⅌ lb; Marrowfat Squash, 75c ⅌ 100 lbs; Cauliflower, 35@60c ⅌ sack.

ONIONS—Sales were made on the wharf at the following prices: Silverskins, 30@35c.

POTATOES—We quote as follows from wharf: River Burbanks, 50@60c; Early Rose, 45@55c; Alameda and Salinas Burbanks, 75c@$1; Garnet Chiles, 65@75c.

SWEET POTATOES—From wharf: 1¼@1½c ⅌ lb.

Fruit.

GREEN FRUITS—The market is quoted as follows, the range varying with quality: Pears, Bartletts, 50c@$1; other grades, 25@50c; Plums, White, 35@50c; Colored, 30@50c; Damsons Plums, 60@75c; Prunes, Hungarian, 50@60c; German, 35@50c; Peaches, Freestones, 50c@$1 ⅌ box; Cling, 35@60c ⅌ box; Apples, 50c@$1; Cantaloupes, 65c@$1 25; Nutmegs, 40@50c ⅌ crate; Watermelons, $5@8 ⅌ 100; Raspberries, $7@9 ⅌ chest; Strawberries, Sharpless, $5@7; Longworth, $6@8; Lindy, $4@6; Grapes, Sweetwater, 25@35c ⅌ box; Black, 25@50c; Muscats, 40@65c; Tokays, 50@65c; Figs, Black, 50@75c; White, 30@50c; Crabapples, 75c ⅌ box; Huckleberries, 6@7c ⅌ lb; Blackberries, $3@4 ⅌ chest; Quinces, 40@75c ⅌ box.

CITRUS FRUITS—Lemons, Santa Barbara, $6@6 50; Sicily, $7 50@8; Mexican Limes, $4 50@5 50; Bananas, $1 25@2 50 ⅌ bunch; Pineapples, $1 50@2 50 ⅌ dozen.

DRIED FRUITS—The market is quoted as follows: Apples, evaporated, in boxes, 7½@8½c ⅌ lb; sundried, sliced, 4@4½c; do quarters, 2½@3c; Peaches, bleached, 11@13c; do sundried, 8c; Apricots, bleached, Royal, 11@12½c; do Moorpark, 12@14c; Prunes, 8½@10c; futures on Grapes, 3@3½c.

Poultry.

We quote: Hens, $5 50@6 50 ⅌ doz; Old Roosters, $6 50; Young, $4 50@6; broilers, large, $4; small, $2 50; Ducks, $4@6; Geese, $1 50@2 ⅌ pair; Turkeys, Hens, 16@17c ⅌ lb; Gobblers, 15@20c; Pigeons, young, $1 75@2 25 ⅌ doz; old, $2.

Live Stock.

The market is quoted as follows:

BEEF—Steers, first quality, 5c; second, 4½@5c; third, 3½@4c; Cows and Heifers, 3½@4c.

BEEVES—4@4½ ⅌ lb for heavy range; light do, 5¼@6c; dairy fed, 5¼@6½c.

LAMB—From 7½@8½c ⅌ lb.

MUTTON—Wethers, 6½@7c ⅌ lb; Ewes, 6@6½c.

PORK—Hogs on foot, hard, grain-fed, heavy average, 5¼c ⅌ lb; medium, 5@5½c; feeders, 4¼@4½c.

Provisions.

The market is quoted as follows: Eastern Bacon, 11@13c ⅌ lb; California Smoked Bacon, heavy and medium, 11c ⅌ lb; light, 12@13c; extra light, 14c; Bacon, Clear Sides, 11c; Eastern Sugar-cured Hams, 11c; California Hams, nominal; Lard, Eastern, compound tierces, 8@8¼c; Eastern, pure 10-lb pails, 11¼c; 5-lb pails, 11¾; 3-lb pails, 11¾c; half-bbls, Eastern, 8¼@9½c; California, tierces, 8½@9c; California, 10-lb pails, 9c; 5-lb, 9¼c; 3-lb pails, 9½c; half-bbls, California, 7½@8½c.

SUGAR—Cube, Circle A Crushed, Powdered and Fine Crushed, 5⅞c; Dry Granulated, 5½c; Confectioners' A, 5⅛c; Standard A, 5⅛c; Magnolia, 4⅞c; Extra C, 4¾c; Golden C, 4⅝c; D, 4½c.

SACRAMENTO MARKET.

Vegetables in Good Supply, and Prices Lower.

SACRAMENTO, Sept. 12th.

Comparatively heavy receipts and light demand caused a slight drop in the prices of most lines of Vegetables yesterday, only in a few instances did the rates advance. Citrus Fruits are in light supply, and most articles have advanced. Green Fruits are plentiful, quotations remaining stationary. Plums are about the only thing that can be considered short. Grapes and Freestone Peaches are in supply in excess of present demands. Dairy Produce and Poultry continue firm, with no present indication of a fall in rates.

Retail Prices.

Following are the prices asked by retailers for the various articles mentioned:

GREEN FRUITS—Apples, $1 25@1 50 ⅌ box; Freestone Peaches, 50@60c ⅌ box, 5c ⅌ lb; Clings, 65@70c ⅌ box, 5c ⅌ lb; Plums, 75c@$1 ⅌ box, 5c ⅌ lb; Pears, 75c@$1 ⅌ box, 4c ⅌ lb; Grapes, 40@60c ⅌ box, 5c ⅌ lb; Prunes, 75c@$1 ⅌ box; Watermelons, 10@20c each; Cantaloupes, 5@10c each; Cranberries, in water, 75c ⅌ gallon; Nectarines, 90c ⅌ box, 8c ⅌ lb; Quinces, $1 ⅌ box, 3c ⅌ lb; Figs, 65c ⅌ box. Fancy fruits sell at about 25 per cent. advance over above quotations.

DRIED FRUITS—Apricots, 12½c ⅌ lb; Peaches, 12½c; Apples, 15c; Plums, 12½c; Prunes, 10c; Pears, 10c; Nectarines, 12½c; Raisins, 10c; Grapes, 10c; Figs, 10c.

CITRUS FRUITS—Limes—Mexican, 15c ⅌ doz; Bananas, 35c ⅌ doz; Cocoanuts, 10c each; Oranges, 40c ⅌ doz; Pineapples, 50c; California Lemons, 50c ⅌ dozen.

DAIRY PRODUCE—Butter, Valley, ⅌ roll, 45@50c; Fancy Petaluma, 55@60c; Eastern Creamery, 30c ⅌ lb; Firkin, 23@25c ⅌ lb; Pickle roll, 40@50c ⅌ roll. Cheese, California, 10@12½c ⅌ lb; Young America, 15c; Eastern Creamery, 20c; Limburger, 20c; genuine Swiss, 35@40c; American, 25c; Martin's Creamery, 20c.

EGGS—Ranch, 32½c ⅌ dozen; Eastern, 27½c ⅌ dozen.

POULTRY—Turkeys—Live Hens, 20c ⅌ lb; do, Gobblers, 20c; dressed, 22c. Chickens—Hens, $7@7 50 ⅌ dozen, 65@70c each; Roosters, $5@5 50 ⅌ dozen, 50@60c each; Large Spring, $4 50@5 ⅌ dozen, 50@60c each; Broilers, $3 50@4 ⅌ dozen, 35@50c each; Tame Ducks, $6 ⅌ dozen; Geese, $1 25 each.

GAME—Pigeons, $2 50 ⅌ dozen; Doves, 90c ⅌ dozen; Hare, 35c ⅌ pair; Rabbits, 40c ⅌ pair; Squirrels, 35c ⅌ pair.

VEGETABLES—Onions, 1½c ⅌ lb; Cabbage, 2c ⅌ lb; Bunch Vegetables, 12½c ⅌ dozen; Horseradish, 12½c ⅌ lb; Garlic, 5c; Dried Peppers, 12½c ⅌ lb; Cauliflower, 10c ⅌ head; Peas, 8c ⅌ lb; String Beans, 5c ⅌ lb; Wax Beans, 5c ⅌ lb; Lima Beans, 5c ⅌ lb; Cranberry Beans, 5c ⅌ lb; Shell Beans, 5c ⅌ lb; Summer Squash, 1½c ⅌ lb; Cucumbers, 5c ⅌ dozen; Green Peppers, 5c ⅌ lb; Tomatoes, 2c lb; Green Corn, 20@25c ⅌ dozen; Green Peppers, 5c ⅌ lb; Egg Plant, 5c ⅌ lb; Bay Lettuce, 3 for 10c; Okra, 8c ⅌ lb; Artichokes, 40c ⅌ dozen; Yellow Crookneck Squash, 5c ⅌ lb; Celery, 10c ⅌ bunch; Spinach, 5c ⅌ lb; Asparagus, 17½c ⅌ lb; Yellow Squash, 2½c; Green Onions, 3 lbs for 5c; Pickle Onions, 5c ⅌ lb; Yellow Tomatoes, 4c ⅌ lb.

POTATOES—Early Rose, new, 75c ⅌ sack; Fancy Snowflakes, 95c@$1; Peerless, 85c ⅌ cwt; Oregon Burbanks, $1 ⅌ sack; River Burbanks, 90c ⅌ sack; Centennials, 80@85c; River Reds, 75c ⅌ sack; Sweets, 2½c ⅌ lb.

MEATS—Beef, prime Rib roast, 12½c; Chuck, roast, 10c; Rump, 8c; Brisket, 8c; Corned Beef, 5c; Porterhouse Steak, 15c; Loin Steak, 12½c; Round Steak, 10c; Chuck, 10c; Veal—Loin and Rib Chops, 15c; Roast Veal, 12½c. Mutton—Leg, 10c; Loin and Rib Chops, 12½c; Mutton Stew, 8c; Shoulder Chops, 10c. Pork—Roast or Chops, 12½c; Corned Pork, 12½c; Sausages, 12½c; Vienna Sausages, 15c; Bacon, 17c; Ham 15@20c.

LARD—Eastern, 11c; California, 12c ⅌ lb.

BREADSTUFFS—Flour, $4 75 ⅌ bbl; $1 20 for 50-lb sacks; $2 40 for 100-lb sacks; Oatmeal, 10-lb sacks, 40c; Cornmeal, 10-lb sacks, 30c; Cracked Wheat, 10-lb sacks, 35c; Hominy, 10-lb sacks, 40c; Graham Flour, 10-lb sacks, 30c; Buckwheat, 10-lb sacks, 50c; Rye, 35c ⅌ 10-lb sack.

HAY AND GRAIN—Hay, Oat, 60@65c ⅌ cwt; Wheat, 60@65c; second quality, 55c; Alfalfa, 55@60c; Ground Barley, $1 10; Feed Oats, $1 60@1 85; Middlings, $1 10. Bran, $1; Straw, 65@75c.

SEEDS—Alfalfa, 15c ⅌ lb; Timothy, 10c; Popcorn, ears, 10c; Popcorn, shelled, 10c; Red Clover, 20c; Red Top, 10c.

Rates to Producers.

Following are the prices to producers of the various articles mentioned:

GREEN FRUITS—Apples, $1@1 25 ⅌ box; Peaches, Freestone, 50c ⅌ box; Clings, 50c ⅌ box; Plums, 90c ⅌ box; Pears, $1 ⅌ box; Figs, 50c ⅌ box; Watermelons, 75c@$1 ⅌ doz; Cantaloupes, 50c ⅌ doz; Cranberries, in water, $12 ⅌ bbl; Grapes, 40c ⅌ box; Prunes, 60@90c ⅌ box; Quinces, 75c ⅌ box. Fancy grades of fruit may be quoted at about 35 per cent. advance over above prices.

DRIED FRUITS—Apricots, 11@13c ⅌ lb; Peaches, 8c; Apples, 8c; Plums, 7c; Prunes, 8c; Pears, 5c; Nectarines, 7c; Raisins, $1 50 ⅌ box; Figs, 5c; Grapes, 7c.

CITRUS FRUITS—Limes, Mexican, $6 ⅌ box; Bananas, $2@3 ⅌ bunch; Cocoanuts, 7c each; Oranges—Riverside, $2 25 ⅌ box; Los Angeles, $1 75; Pineapples, $4; Lemons, California, $7 50 ⅌ box.

DAIRY PRODUCE—Butter—Valley, 20c ⅌ lb; Fancy Petaluma, 24c; Eastern Creamery, 22c; Firkin, 17@18c; Pickle Roll, 23c. Cheese—California, 8@9c; Young America, 9@10c; Eastern Creamery; 13c; Limburger, 15c; Genuine Swiss, 29c; American Swiss, 18c; Martin's Creamery, 15c.

EGGS—Ranch, 27½c ⅌ doz; Eastern, 22½c ⅌ dozen.

POULTRY—Turkeys—Live Hens, 13c ⅌ lb; Gobblers, 12c. Chickens—Hens, $6 ⅌ dozen; Roosters, $5; Broilers, $3; Large Spring Chickens, $3 50@4; Tame Ducks, $5; Geese, $1 50.

GAME—Hare, 23c ⅌ pair; Rabbits, 20c ⅌ pair; Squirrels, 20c ⅌ pair; Pigeons, $1 50 ⅌ dozen; Doves, 65c ⅌ dozen.

VEGETABLES—Onions, 40c ⅌ cwt; Pickled Onions, 2@3c ⅌ lb; Cabbage, $1 ⅌ cwt; Horseradish, 8c ⅌ lb; Bunch Vegetables, 8c ⅌ doz; Garlic, 3c; Dried Peppers, 8c; Cauliflower, 75c ⅌ doz; Peas, 5c; String Beans, 2c; Wax Beans, 2c; Lima Beans, 5c; Summer Squash, ½c; Cucumbers, 3c ⅌ doz; Tomatoes, ½c ⅌ lb; Green Corn, 12½c ⅌ doz; Egg Plant, 3c; Green Peppers, 2½c ⅌ lb; Lettuce, 25c ⅌ doz; Celery, 75c ⅌ doz; Cranberry Beans, 3c ⅌ lb; Okra, 5c; Yellow Crookneck, 2c; Spinach, 3c ⅌ lb; Yellow Squash, 1½c ⅌ lb; Green Onions, 10c; Pickle Onions, 3c ⅌ lb; Yellow Tomatoes, 2c ⅌ lb.

POTATOES—Early Rose, 50c ⅌ cwt; Peerless, 50c; Oregon Burbanks, $1 ⅌ sack; River Burbanks, 60c ⅌ sack; Centennials, 65c ⅌ ctl; River Reds, 50c ⅌ sack; Fancy Snowflakes, 65@75c; Sweets, $2 ⅌ cwt.

MEATS—Beef, 5@6c ⅌ lb; Mutton, 8c; Lamb, 9@10c; Veal, large, 5@7c; large dressed, 7@7½c; Hogs, 5½c; dressed Pork, 7@8c; Hams—Eastern, 13@16c ⅌ lb; California, 14@16c; Bacon, 12½@16c.

BREADSTUFFS—Flour, $4 50 ⅌ bbl; Oatmeal, 10-lb sacks, 3½c ⅌ lb; $3 25 ⅌ 100-lb sacks. Cornmeal—White, $2 25 ⅌ 100-lb sacks; Yellow, $2 25 ⅌ 100-lb sacks; Cracked Wheat, $2 75 ⅌ 100-lb sacks; Graham, $2 25 ⅌ 100-lb sacks.

HAY AND GRAIN—Oat Hay, $9@10 ⅌ ton; Wheat $9@10; second quality, $8@9; Alfalfa, $8@10; Wheat, whole, $1 30@1 40 ⅌ cwt; Barley, $1½@90c; Corn, Yellow, $1 30; White, $1 50; Bran, $18 ⅌ ton; Middlings, $20 ⅌ ton; Ground Barley, $1 05 ⅌ cwt; Straw, 40@50c ⅌ bale.

SEEDS—Alfalfa, $11 ⅌ cwt; Timothy, $6 50; Popcorn, ears, $2 75; shelled, $3 50; Red Clover, $16; Red Top, $6.

NUTS—Chile Walnuts, new, $10@11c; California Walnuts, 9@10c; Almonds, new, 11@13c; Peanuts, California, 5@6c; Eastern, 7@7½c.

CANNED GOODS—Jobbing rates are as follows: Assorted Table, $1 60@1 75; Apples, $1 60; Apricots, $1 60; Blackberries, $1 90@1 95; Cherries, $2@2 50; Currants, $2 25; Gooseberries, $1 95@2; Muscat Grapes, $1 40@1 50; Plums, $1 40@1 45; Quinces, $1 70@1 75; Strawberries, $2 30; Raspberries, $2 60@2 65; Peaches, $1 80@1 90.

HIDES AND SKINS—Jobbing rates are as follows: Wet Salted Hides—Heavy Steers, 7c ⅌ lb; Medium Steers, 6c; Light Steers, 4c; Cows, 4c; Kip, 3¾c; Veal, 5c; Calf, 6½c; Culls, about 25 per cent. lower. Dry Hides—Sound Hides, 9c; do Culls, 6c; Dry Kip, 9c; Culls, 6c; Deer Skins, Summer skins, 37½c; Medium Skins, 30@32½c; Winter and Long-hair skins, 20@25c. Goat Skins—Prime Skins, 30@50c; Damaged Skins, 10@25c; Kids, 5@10c. Sheep Skins—Long Wool, 96c@1 40; Medium Wool, 70@90c; Short Wool, 40@70c; Shearlings, 10@25c.

CALIFORNIA FRUITS.

Prices Realized at Yesterday's Sales in Eastern Cities.

CHICAGO, Sept. 12.—The Porter Brothers Company sold five cars California fruit to-day at auction. Comice Pears, $2 10@2 25; Duchess Pears, $1 50; Buerre Clairgeau Pears, $1 50@1 65; Howell Pears, $2 55; Quinces, $1 25@1 45; Damsons, 60c; Bartlett Pears, $1 70@2 45; half boxes, $1 05; Peaches, 75c@$1 60; Muscat Grapes, single crates, 55c@$1 40; Tokay Grapes, single crates, 75c@$2; double crates Muscats, $1 40; double crates Tokays, $2; Rose de Peru Grapes, 60c; Plums, 85c@$1 50; Seckel Pears, 75c.

CHICAGO, Sept. 12.—The Earl Fruit Company sold six carloads of California fruit at auction to-day. One car of Bartlett Pears averaged $2 per box; Beurre Hardy Pears, $1 80; Beurre Clairgeau Pears, $1 65; Salway Peaches, $1 25 to $1 40; Edward's Cling Peaches, $1 50; McDevitt Cling Peaches, $1 50 to $1 55; George's Late, $1 10; Crawford Peaches, $1; Grant's Cling Peaches, $1; Lemon Cling Peaches, 90c; Red Free Peaches, $1 15; Tokay Grapes, $1 50 to $2; half crates, 70c to 85c; Muscat Grapes, $1 35; half crates, 60c to 65c; some bad, 45c; Egg Plums, 95c to $1 50; Gros Prunes, $1 50 to $1 80; German Prunes, $1 35; French Prunes, 95c; Silver Prunes, 90c.

AT NEW YORK.

NEW YORK, Sept. 12.—The Porter Brothers Company sold two cars of California fruit today at auction for $2,113 gross. Comice Pears, $2 65@2 70; Onondaga Pears, $1 55; Buerre Bosc Pears, $1 20; Malaga Grapes, 95c@$1 10; Tokay Grapes, half crates, $1 40@1 45.

NEW YORK, Sept. 12.—The Earl Fruit Company sold California fruit at auction to-day as follows: Bartlett Pears, $2 80@4; some ripe, $1 95@2 30; Buerre Clairgeau Pears, $1 95@2 10; Buerre Hardy Pears, $1 60@1 75; Gros Prunes, $1 75@2 05; German Prunes, $1 75@1 90; Fellenberg Prunes, $1 75; Egg Plums, $1 35@1 45.

SAN FRANCISCO STOCK MARKET.

SAN FRANCISCO, September 12, 1892.

MORNING SESSION.

Alta	25c	Justice	15c
Belcher	1 25	Mexican	1 45
B. & B	1 35	Occidental	30c
Bullion	40c	Ophir	2 45
Challiar	60c	Potosi	65c
C. C. & V	3 30@3 35	Savage	80c
Confidence	1 05	S. B. & M	25c
C. Point	65c	S. Nevada	2 05@2 10
G. & C	1 00	Union	1 50
H. & N	1 40	Utah	30@35c

AFTERNOON SESSION.

Alta	20@25c	Exchequer	20c
Alpha	15c	G. & C	1 00
Andes	40c	H. & N	1 45
Belcher	1 55@1 60	Mexican	1 40
B. & B	1 35@1 40	N. Com'on wealth	5c
Bodie	40c	Ophir	2 35
Bullion	45c	Overman	45c
Challenge	35c	Savage	80@85c
C. N. Y	35c	S. Nevada	1 90@2
C. C. & V	3 25	S. B. & M	30c
Challar	60c	Scorpion	15c
C. Point	65@70c	Union	1 35
Confidence	1 10	Y. Jacket	65@70c

Captain Sidney M. Hinman, of the Coney Island Life-saving Guard, has saved forty-nine persons from drowning in the last seven years.

Gone—all the painful disorders and chronic weaknesses peculiar to the female sex. They go, with the use of Dr. Pierce's Favorite Prescription. Periodical pains, weak back, bearing-down sensations, nervous prostration, all "female complaints" are cured by it. It is purely vegetable and perfectly harmless—a powerful general, as well as uterine, tonic and nervine, imparting vigor and strength to the whole system. It costs you nothing if it fails to give satisfaction. It's *guaranteed* to do so, in every case, or the money is refunded. It *can* be guaranteed—for it *does* it. No other medicine for women is sold on such terms.

On these terms it's the *cheapest*. But more than that, it's the *best*.

That's the way its makers prove their faith in it. Contains no alcohol to inebriate; no syrup or sugar to derange digestion; a legitimate *medicine*, not a *beverage*. Purely vegetable and perfectly harmless in any condition of the system.

Miscellaneous.

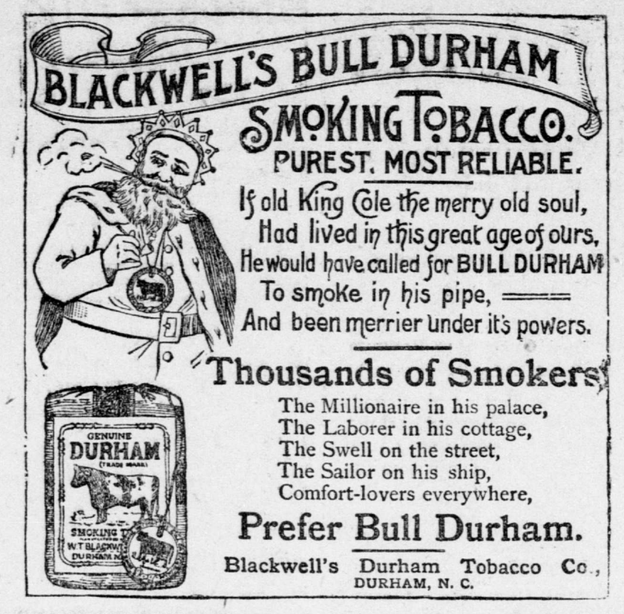

IMPROVEMENTS! We are about to begin operations on our improvements, and the buyer will be the gainer. We must clear our stock to make the extra space. Inspect our prices and watch our advertising space, for we will have much to say to you. N. ZEMANSKY, 300 J street, corner Third.

MONEY TO LOAN on Watches, Diamonds and Jewelry. Auction every evening. Unredeemed pledges. UNCLE IKE'S CALIFORNIA LOAN OFFICE, 302 K St., Sacramento, Cal.

ARTICLES OF INCORPORATION.

New Enterprises Which are About To Be Launched.

The following articles of incorporation have been filed in the Secretary of State's office:

E. Lauer & Sons, Alturas, Modoc County; capital stock, $100,000. Directors: E. Lauer, Benjamin Lauer, Mary Lauer, Isaac Lauer and Julius Lauer.

Peach Orchard Gold Mining Company, San Francisco; capital stock, $4,600. Directors: P. Carrere, H. L. Shannon, A. De Wurtreux, Jr., John La Coste, D. P. Rossi and A. Berta.

Bethlehem Benevolent Board, Los Angeles. Directors: J. T. Ford, D. D. Hill, C. G. Baldwin, H. G. Billings, H. W. Mills, W. A. Kennedy, C. D. Wilbur, H. C. Whitehead and F. M. Price.

Bennett Buttonhole Machine Company, Alameda, Alameda County; capital stock, $150,000. Directors: W. M. Goldthwaite, E. O. Bennett, W. H. Loomis, A. F. Stevens and J. H. Burns.

Combined Harvester Brake Company, San Francisco; capital stock, $300,000. Directors: Daniel Best, H. S. Brown, J. J. Scrivner, F. D. Nicol and M. H. Orr.

Los Angeles Women's Christian Temperance Union, Los Angeles. Directors: Lucy S. Blanchard, Mary L. Gould, Mary H. Finney, Rebecca W. Moore and Ella G. Lunt.

Riverside Lawn Tennis Club, Riverside. Directors: H. T. Hays, H. J. Doolittle, H. W. Hawes, G. E. Bittinger and A. J. Everest.

San Felipe Havana Tobacco Company, Gilroy, Santa Clara County; capital stock, $100,000. Directors: P. C. Hodges, J. H. Ellis, A. Robinson, S. T. Moone, and George T. Dunlap.

Damascus Mining Company, San Francisco; capital stock, $1,000,000. Directors: A. Weske, Charles Krause, C. O. Huber, Isaac Trumbo and G. W. Osborn.

Orland Quarterly Conference of the Methodist Episcopal Church, South. Directors: J. M. Howell, T. L. Sydenstick, A. O. Reden, L. C. Clerk and C. A. Dillard.

Palo Alto Athletic Club, San Francisco. Directors: D. Needham, Joseph Acton, S. Carter, Charles O'Malley, F. Carter and J. H. Ballin.

The Weather.

The reports of the Weather Bureau show the highest and lowest temperatures yesterday to have been 82° and 53°, as against 78° and 52° for the same date last year.

The highest and lowest temperatures one year ago to-day were 78° and 54°.

Horsford's Acid Phosphate

IMPARTS NEW ENERGY TO THE BRAIN, Giving the feeling and sense of increased intellectual power.

TWO YEARS AGO.

I was for some time troubled with an obstinate RASH or HUMOR, that spread over my face and breast. I consulted physicians, and used many remedies without a cure. At the suggestion of a friend I used Swift's Specific, which completely cured me. This was two years ago, and I have had no return of the trouble.—E. H. WELLS, Chesterfield, Va.

S. S. S. is the safest and best remedy for all troubles of the Blood and Skin. It cures by removing the cause, and at the same time builds up the general health.

Send for our Treatise, mailed free.

SWIFT SPECIFIC CO., Atlanta

WOOD MANTELS, Grates and Tiles, GAS FIXTURES, Electric Fixtures, TILE FLOORS AND VESTIBULES.

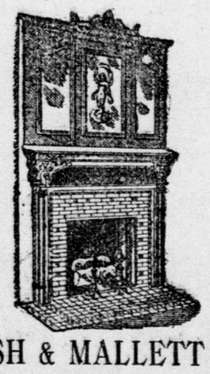

BUSH & MALLETT CO., 34 Geary St., San Francisco.

OPERA HOUSE CANDY HOUSE AND ICE-CREAM PARLORS, 813 K STREET.

FINEST AND PUREST HOME-MADE Candies, Ice Cream, Soda Water, etc. AL. BOYNE, Proprietor.

C. SCHNERR & CO., SACRAMENTO. Sarsaparilla and Iron and Orange Cider.

PROPRIETORS CAPITOL SODA WORKS. Agents for Fredericksburg Beer. Dealers in all kinds of Liquors and Mineral Waters.

SHERWOOD HALL NURSERIES, Timothy Hopkins, MENLO PARK, SAN MATEO COUNTY, CAL. Carnations, Roses, Chrysanthemums and Cut Flowers. SWEET-PEA SEED A SPECIALTY.

Attorneys-at-Law.

A. L. HART.

ATTORNEY-AT-LAW.—OFFICE, SOUTHwest corner Fifth and J streets, Rooms 12, 13 and 14, Sutter building.

CHAUNCEY H. DUNN. S. SOLON HOLL.

HOLL & DUNN,

LAWYERS.—OFFICES, 920 FIFTH ST., Sacramento. Telephone No. 14.

WM. M. SIMS. PHILIP S. DRIVER.

DRIVER & SIMS,

LAWYERS — 420 J STREET, SACRAmento. Notaries Public.

WILLIAM A. GETT, JR.,

ATTORNEY-AT-LAW, SUTTER BUILDing, southwest corner of Fifth and J. Telephone No 359.

ISAAC JOSEPH.

ATTORNEY-AT-LAW, 531 K STREET, Sacramento. Notary Public.

J. W. HUGHES,

ATTORNEY-AT-LAW, 420 J STREET, Sacramento; rooms 1, 2, 4 and 6. Notary Public.

Summer Resorts.

KLAMATH HOT SPRINGS,

SISKIYOU COUNTY, CAL., TWENTY miles from Ager, on the California and Oregon route. Hunting, fishing and scenery unsurpassed. Hot swimming, steam, sulphur and the finest mud-baths on the coast. Table first-class; service excellent. Every attention shown guests. Just the place to spend your vacation. EDSON BROS., Props. Beswick P. O., Cal.

CAMPBELL HOT SPRINGS

SIERRAVILLE, SIERRA COUNTY, CAL. A favorite Summer resort. First-class board and rooms, with baths free for guests, for $10 per week. A two-seated conveyance, suitable for carrying five persons, will meet guests at Truckee. Total expense of stopping at this favorite resort, only $10 per week. Excellent hunting and fishing. Stages run daily. [my21-tf] H. PEARCE, Proprietor.

ORLEANS HOTEL.

AUBURN, CAL.—THE ORLEANS IS A fire-proof building, with large, airy rooms; cool verandas. It is located in business part of city, is well conducted and has large sample-rooms. Free 'bus to and from all trains. P. McHALE, Proprietor.

Undertakers.

J. FRANK CLARK, UNDERTAKING PARLORS, 1017-1019 Fourth St., Sacramento. EMBALMING A SPECIALTY. GEORGE H CLARK, Funeral Director and County Coroner. Telephone No. 134.

W. J. KAVANAUGH, Undertaker, No. 513 J St., bet. Fifth and Sixth. ALWAYS ON HAND A LARGE ASSORTment of Metallic and Wooden Caskets, Burial Cases, Coffins and Shrouds furnished. Coffin orders will receive prompt attention on short notice and at the lowest rates. Embalming a specialty. Office open day and night. Telephone No. 305.

JOHN MILLER (Successor to Fritz & Miller), UNDERTAKING PARLORS, 905 K STREET (ODD FELLOWS' TEMple). A complete stock of Undertaking Goods always on hand. EMBALMING A SPECIALTY. Telephone No. 186.

NOTICE OF SALE OF BONDS.

PURSUANT TO A RESOLUTION OF THE Board of Directors of Modesto Irrigation District, duly given and made on the 7th day of September, 1892, notice is hereby given that said Board of Directors will sell to the highest and best bidder the bonds of said irrigation district to the amount of fifty-eight thousand dollars ($58,000), bearing interest at the rate of 6 per cent. per annum, payable semi-annually, on the 1st day of January and July of each year, on the presentation of the interest coupons at the office of the Treasurer of said district.

Said bonds are issued by the Board of Directors of Modesto Irrigation District, in accordance with and by the authority of an Act of the Legislature of the State of California, entitled "An Act to provide for the organization and government of irrigation districts, and to provide for the acquisition of water and other property, and for the distribution of water thereby for irrigation purposes." Approved March 7, 1887.

Said bonds will be sold for cash, and for not less than 90 per centum of the face value thereof.

Sealed proposals and bids for the purchase of said bonds will be received by the said Board of Directors at their office, in the City of Modesto, County of Stanislaus, State of California, and may be addressed to or left with C. S. Abbott, the Secretary of said board, at Modesto, Cal., at any time after the date of this notice and until 2:30 o'clock P. M. on the 4TH DAY OF OCTOBER, A. D. 1892, at which time and place the said sale will be made.

Said bonds will be each of the denomination of $500, and will be negotiable in form and will conform in all respects to the requirements of said Act.

The Board of Directors reserve the right to reject any or all bids.

Bids must be sealed and addressed to the Secretary of said board, and indorsed: "Proposals for Modesto Irrigation District Bonds."

Done by order of the Board of Directors of Modesto Irrigation District, September 7, 1892. FRANK A. CRESSY, President.

C. S. ABBOTT, Secretary. s10-td

FOR SALE.

I OFFER FOR SALE, AT FAIR PRICES, three fine colts, well-bred on both sides, and raised by myself. They are of very handsome form, good size, and in every way a desirable purchase. Sickness preventing me from giving them any further attention, I offer them for sale:

First—Br. f. Clara H., 5 years old, sired by Fallis, dam by Thomas Atchison, grand dam Whipple's Hambletonian.

Second—B. f. Mary May, 4 years old (same pedigree).

Third—Br. c. Willim Hadwick's Orphan Boy, 3 years old (same pedigree).

These colts can be seen at my residence, 316 M street, Sacramento.

au17-tf WILLIAM HADWICK.

15c FOR A PLATE OF ICE CREAM made from pure cream, with cake. EAGLE CONFECTIONARY, 836 K Street. 15c

Liquors, Wine, Beer, Etc.

EBNER BROS., 116-118 K Street, Front and Second, Sacramento, IMPORTERS AND WHOLESALE DEALers in Wines and Liquors. Agents for the celebrated Pommery and Greno Champagne.

M. CRONAN, 930 K St., and 1108-1110 Third St., Sacramento, Cal., IMPORTER AND WHOLESALE DEALER in Fine Whiskies, Brandies and Champagne.

CAPITAL ALE VAULTS, 302 J STREET, 1005 Third street. NAGELE & SVENSSON, Proprietors. The finest lunch in the city, 11 A. M. to 2 P. M. Best of Wines, Liquors and Cigars always on hand. Clam Chowder and Mussel Soup every night. Telephone No. 38. m24-tf

GRAND OPENING CALIFORNIA EXCHANGE, 900 K STREET. J. H. MIDDLEMASS and T. A. BIRD, Proprietors, SATURDAY EVENING. All are invited.

MERCHANTS' EXCHANGE, 1023 Third Street, FINEST WINES, LIQUORS AND CIGARS. Cool, sharp and refreshing Beer on draught A. J. SENATZ, Proprietor.

Only the Choicest Viands Dispensed by JIM & HARRY, 1009 THIRD ST., BET. J AND K. PABST Milwaukee, Ruhstaller's Steam. White labor goods.

GEO. E. DIERSSEN & CO. (Successors to G. W. Chesley & Co.), 719 J STREET, - - SACRAMENTO, WHOLESALE DEALERS IN Wines, Liquors and Cigars.

NOTICE OF BOND SALE.

PURSUANT TO A RESOLUTION OF THE Board of Directors of the Perris Irrigation District, duly passed