SIDE ENTRANCE CRUSADE.

The Christian Temperance Ladies Before the Trustees.

The Saloon Screen and the Corner Grocery Assailed, Too—Woods Gets in Too Late.

There was a large delegation of ladies from the Women's Christian Temperance Union in the meeting-room of the City Trustees when Mayor Steinman called the board to order yesterday morning.

They were there in the interest of the suppression of the "ladies' entrance" to saloons, and all of them were loaded with speeches. Mrs. Barrett was the first to address the board. She said the committee was working in the interest not only of the present generation, but for generations to come. She said there were too many places where people could drink liquor unobserved and cultivate an appetite for it. They did not hope to regulate the drinking of men just now, but were endeavoring to save their daughters. She hoped the board would look at the matter seriously and do something toward stamping out the evil.

Mrs. Carley, the next speaker, was very earnest in her remarks. The Trustees had a duty to perform in this case, she said, and she demanded that they do it. She told the board about a wealthy Oakland lady who had appealed to their society to assist her in saving her daughter who had fallen a victim to the side entrance. This is only one of many cases, she said, which had come under the union's notice. She said also that the backroom to the corner grocery was even a greater evil than the saloon side entrance, and should not be overlooked by the Trustees. She called attention to the fact that in San Francisco, Oakland and San Jose the "ladies' entrance" evil was being discussed but as yet nothing had been done, and she hoped that Sacramento would take the initiative step in the crusade. She also referred to the screens which stand just inside barroom doors and hide those within. These screens were for no other purpose than to conceal crime, she declared. Reverting to the side entrance, the lady said she had been informed that in one evening eighty couples entered one side entrance to a drinking-place. "Shame, gentlemen, shame!" she said dramatically. "God will act if you falter. When Moses returned from the mountain he found the children of Israel worshiping the golden calf. So it is to-day. The golden calf is but the liquor traffic."

The board had considerable business to attend to, and could hear no more speeches. The ladies were assured, though, that the matter would be considered. Later in the meeting there was another outburst on the side entrance subject. An elderly citizen named Woods, who frequently addresses the Trustees on questions of the hour, didn't get a chance to talk when the ladies did, but he did not propose to be shut out from making his speech. He wanted all of the little saloons shut up, and only the "big, fine ones" to live. "There are lots of first-class saloons," he said, addressing the Mayor, "which I am certain do no harm. Now, for instance, the saloon at the depot. That is one which ——"

"Hold on, now," interrupted the Mayor, who is the proprietor of the place referred to, "I think you are giving me a little taffy."

Mr. Woods said he was serious, and after talking for a while longer took his departure, feeling much better.

Just before adjourning Trustee Green suggested that the side-entrance matter be left to the Mayor. The latter said if that were done he would close them up.

Mr. Green said he would stand in with the Mayor. Mr. Conklin, however, thought the board should not act hastily. An ordinance would have to be drawn up and the matter attended to legally. Further consideration of the subject was made a special order for next Monday afternoon at 2 o'clock.

THE LATE MRS. ROGERS.

A Tribute to Her Memory, by One Who Knew Her.

[Communicated.]

At the Sixth-street M. E. Church, on Sabbath afternoon, funeral services were held over the remains of the late Mrs. Hattie N. Rogers, whose sudden death has already been mentioned in the RECORD-UNION. The deceased was born in Vermont fifty-four years ago, among the Green Mountains, which fitly represented her strength of character in her riper years. At the early age of 11 she united with the Methodist Episcopal Church, of which she was a consistent member.

She came to California about sixteen years ago and made Sacramento her home, though she spent three years in Southern California during this time.

She leaves one son, Walter B. Rogers, of Tacoma, Wash., and one daughter, Mrs G. E. Mills, of San Diego. Four grandchildren also mourn her loss. She had resided for years with her sister, Mrs. W. F. Hicks, and the tender relation existing between these two sisters—the last of a family of 13 children—was singularly tender and beautiful. They were engaged in business together at 1114 J street, where they resided, and on last Wednesday, the 12th, Mrs. Rogers went about her business as usual during the forenoon, although she complained of a pain in her chest.

After preparing and eating the noon meal she was persuaded to recline on her bed to rest. Soon she arose, and going to a cupboard looked at a card to ascertain the office hours of her physician, but finding the hour had passed when a telephone message would reach him, said she would wait till the doctor returned to his office at 6. On assuming her bed, her sister, Mrs. Hicks, noticing her distress, placed her arm under her head if possible to give relief by a slight change in position. The kindly effort was of no avail, for she expired within five minutes, with her head still resting on the arm of her sister, who was stricken with inexpressible grief at the suddenness of her departure. Dr. Simmons was summoned immediately by telephone, but the spirit had taken its flight and no medical aid could avail anything.

The services were held in the presence of a large and sorrowful congregation of sympathizing friends. The altar and pulpit platform were filled with beautiful floral offerings, loving tributes from loving friends. The seat Mrs. Rogers was wont to occupy in the church was beautifully draped. The choir sang very sweetly "Asleep In Jesus," and "I Would Not Live Alway."

Her pastor, Rev. T. C. George, made some fitting remarks from Revelation xiv., 13, "And I heard a voice from heaven saying unto me, write, blessed are the dead which die in the Lord from henceforth: yea, sayeth the spirit, that they may rest from their labors and their works do follow them." He spoke especially of the consistent Christian character of the deceased and the potency of her silent influence, as everyone coming in close contact with her felt the power of an inner life radiant with beauty. She seemed to have had premonitions of her near departure, and had recently spoken to her sister regarding the disposition of her body and the distribution of some remembrances. At the same time she expressed a desire to live every day in readiness to depart this life.

Her faithful, constant attendance on all her church duties, her earnest desire to do good whenever and wherever opportunity offered, attested the earnestness of her Christian life and character. From the large number that looked upon her face so sweetly natural, even in death, as she lay in the casket covered with flowers deposited by her sisters in the church and the W. C. T. U. and others in attendance, it could be seen that she held a large place in their hearts.

Her remains were followed by a long procession to our beautiful cemetery, where they were laid to rest and covered with beautiful flowers. The services at the grave were very simple, but impressive. G.

MONDAY'S MUSTER.

Jags, Vags and Batteries Disposed of by Judge Buckley.

In the Police Court yesterday morning quite a large number testified to their regard for Judge Buckley by interviewing him, and several who were not present left tokens of appreciation in the shape of forfeited deposits.

Pete Megann pleaded guilty to disturbing the peace of Mary Roberts by stoning her house, and will pay $30 or return to the County Jail for a fifteen days' visit.

Mary Cooney was found guilty of vagrancy, caused by her too frequent visits to the side entrances of saloons on lower L street and vicinity, and was sentenced to fifteen days in jail. She pleaded to be allowed to leave the city, and the Judge took under advisement the matter of withholding the commitment.

Charles Barrett, who was arrested on the complaint of Jake Herman, for slapping Mary Cooney, with whom he lives, forced the prosecutor to admit that he was in a box with Mary in one of the side-entrance dives and that Barrett was trying to get her to go home and leave him. Barrett denied striking her, but was fined $5.

The case of M. E. Oliver, for battering Lily Brown, was dismissed on the request of the prosecuting witness.

Frank Casper, charged with beating Josephine Doyle, had his case continued till to-morrow.

The case of Warren Ferguson, charged with garroting a Japanese on Third street on Friday night, was continued till to-morrow.

PEFFER'S PEREGRINATIONS.

Searching for Information Regarding Agriculture.

The Kansas Senator Finds Much to Interest Him Here, on Which He Will Report.

United States Senator Peffer of Kansas was called upon at the Capital Hotel yesterday by quite a number of citizens, including several prominent members of the People's party, and a number of pleasant interviews were enjoyed.

Senator Peffer informed his callers that he was an early-day Californian himself, having come here in 1850. He had noted great changes since that time, a large city having grown up here, where only a few tents and cabins then stood. The only thing that looked familiar to him was the Sierra Nevada, with their eternal caps of snow.

He is a member of the Senate Committee on Agriculture, and has come to this coast, he said, to study up the subject and to prepare a report for the next session. Senator George of Mississippi, who is also a member of the committee, has taken charge of the work in the South, while Senator Peffer is studying the different phases of the subject in the North and West. He had been west as far as Nebraska and Minnesota and visited all the States north of the Ohio and as far east as New York.

On his way here the Senator said he stopped for a time in Utah to study the method of applying irrigation to the soil and to look at the beet sugar fields and the plant at Lehigh for making beet sugar.

He visited the various offices at the State Capitol yesterday, and stated that in all his travel and research on the subject he had found in no State so admirable and easily understood a compilation of agricultural information and statistics as here. He complimented the officials upon the desirable system in use by them.

He also visited Secretary Smith, of the State Agricultural Society, and had a long talk with him upon the practical operation of agriculture, viewed from the standpoint of the farmer.

His object here is to study the methods of farming, especially of wheat-growing, and to see how far we have progressed in the use of machinery for preparing the land and harvesting the crop. He will also observe the sugar beet fields and the manner of manufacturing beet sugar as conducted here.

After his investigations here are concluded the Senator will visit Oregon and Washington. He will then return East by the Northern route, visiting Montana and Idaho, and will go thence to Dakota to visit the largest wheat fields in the world, and study the methods employed there in raising wheat on a gigantic scale.

Will of Mrs. Sarah Smith.

The will of Mrs. Sarah C. Smith has been filed in the Superior Court for probate, and letters testamentary are asked for by Charles E. Smith, the surviving husband. The estate consists of a lot in the block bounded by O and P, Nineteenth and Twentieth streets, and personal property, the value of all being $2,000. The deceased bequeaths all of the property to her husband and asks that he be appointed executor without bonds.

Chinaman Assaulted.

A Chinaman was assaulted last night by three boys on K street, between Eighth and Ninth, one of whom struck him on the nose. He blew a police whistle, and they were pursued and two of them, it is thought, were captured after a long chase, but he could not identify them as his assailants.

A Great Cut.

B. Wilson & Co., 601 J street, have reduced their entire stock of French sateens to one-third and one-half their former prices.

ASK for it—demand it. Then you'll say Sassafras Sour the champion is to-day. *

THE WORK OF A FIEND.

A Midnight Torch Applied to the Hicksville Hotel.

Second Attempt Within Two Days—An Indian Under Arrest on Suspicion.

In the RECORD-UNION yesterday was given an account of an attempt to burn Mrs. Johnson's Hicksville Hotel on Friday night last. The fire was discovered and extinguished before any damage was done.

On Sunday night, however, the fire fiend made another and more successful attempt. This time the hotel was completely destroyed, the inmates having barely time to escape from the burning building. None of the furniture was saved. The loss will be about $5,000, with a light insurance.

This makes the fourth time within a few years that Hicksville property has been burned by mysterious incendiaries.

BASE INSINUATIONS.

An attempt is being made to create the impression that these fires have been the result of neighborhood jealousies, and that someone interested in Arno property is responsible for them.

Disinterested persons who are familiar with matters about Arno and Hicksville know that there is no foundation whatever for any such insinuation. Mrs. Alice M. Valensin alone is interested in Arno property, and the insinuation is as absurd as it is cruel, that she would descend to such methods or countenance them. Indeed, Mrs. Valensin has herself been twice made a victim of the incendiary's torch.

An Indian is already under arrest on suspicion of having applied the torch on Sunday night. He had been seen hanging about the place during the evening, and yesterday was found near the scene and arrested.

As a matter of fact, the residents of Arno are as indignant as are those of Hicksville over the outrages that have been committed in that neighborhood, as will be seen by the following letter received from Arno yesterday:

THE OUTRAGES DENOUNCED.

EDS. RECORD-UNION: There was a futile attempt to burn the Hicksville Hotel on Friday night at 11:30 o'clock. A second, and unfortunately successful, effort was made on Sunday at midnight. The building and its contents were completely destroyed, but by a singular providence there was no loss of life nor bodily injury.

In the spring of 1886 the Arno Tavern, at Hicksville, the property of Mrs. A. M. Valensin, was burnt to the ground. The following winter of 1887 Mrs. Johnson's hotel, on the opposite side of the road, was destroyed by fire. At the commencement of 1891 a house and a barn containing some thirty tons of hay belonging to Mrs. Valensin were reduced to ashes. Mrs. Johnson's new hotel, erected on the side of the old one, was completely burned in the summer of 1892.

And now, like destruction has come to the hotel of Mrs. Johnson, opened but ten months ago. An Indian, Gordon Raphael by name, has been arrested on suspicion.

This is a sorry record of arson and incendiarism for a district with only a few score of resident families. The time has come to put an end to such iniquity. The very fact that these fires have all occurred about the same hour of night, and by means of coal oil, point to the same evildoers. They should be ferreted out.

Heretofore the officers have rendered no assistance to make such discovery. Has not the time come for the insurance companies interested to make a rigid investigation, and for the inhabitants to employ the services of an experienced detective, as well as to offer a substantial reward to bring to justice these incendiaries? A RESIDENT.

EQUALIZING ASSESSMENTS.

The County Board Disposes of a Number of Petitions.

The Board of Supervisers, sitting as the County Board of Equalization, took final action yesterday afternoon on a number of petitions for assessment reduction.

The following assessments were reduced: Mrs. S. E. Moore, 67 acres in Swamp Land Survey 153, from $5,000 to $4,750; Henry Altucker, 181 acres in township 6, from $3,620 to $2,700; John Patterson, 272 acres in Sheldon grant, from $5,400 to $4,756; John Haub, personal property, from $1,100 to $825; Mrs. Mary A. Downer, 22½ acres in Swamp Land Survey 162, $2,250 to $2,000.

These petitions for reductions were denied: P. J. Van Loben Sels, J. E. Camp and others, land in the Pierson district; W. K. Lindsay, 400 acres in Sheldon grant; M. Rhoads, city property; J. Bories, city property; Folsom Water Power Company, on the Folsom dam; Mrs. Mary Kenna, 2,836 acres in townships 5 and 6; F. W. and Laura Keema, 876 acres, and Robert Christersen, 448 acres.

After the above action had been taken the petition of P. J. Van Loben Sels was, on motion of the Chairman, reconsidered, in order that Assessor Irvine might make some remarks. That official then defended his assessment of $80 per acre. He declared that it would be a great injustice to other farmers if a reduction were allowed in this case. The land in the Pierson district, he said, was the richest in the county, and produced crops worth $100 per acre yearly at the lowest calculation. Land on the plains which does not produce $15 per acre is assessed at $25 per acre. Discrimination should not be made in favor of the down-the-river farmers as against the plains farmers.

FLOORED WITH A CHAIR.

Undertaker Kavanaugh Arrested for Beating His Wife.

Quite a sensation was caused on J street, between Fifth and Sixth, about 1 o'clock yesterday afternoon, by the wife of undertaker W. J. Kavanaugh rushing out into the street screaming and with blood running from a wound on the top of her head.

Justice Henry, City Attorney Post and others who were near by ran to the woman's assistance and took her back into the office, and a physician was sent for. It was at first thought that Mrs. Kavanaugh had been shot, but she said no—that her husband had beaten her with a chair.

Kavanaugh's office, where the assault took place, was covered with blood. It was found that the woman had a bad cut on her head, but the physician who dressed the wound said it was not dangerous.

Kavanaugh was found in the rear of his place of business carrying a baby and a jag. He gave as a reason for the assault on his wife that she had thrown the babe on the floor.

Justice Henry took the child from him, placed him under arrest, and took him to the County Jail, but Sheriff O'Neil sent him to the City Jail. On the way there Kavanaugh got a knife out of his pocket, but before he could open it the weapon was taken from him.

Trouble between Kavanaugh and his wife is no new thing, and others have had to interfere to save the woman from his fury when under the influence of liquor.

SHINN'S CREDITS.

A Convict Rewarded For Standing in With the Officers.

The State Prison Directors have decided that all the credits, with the exception of six months, which convict George Shinn lost for escaping from San Quentin with Thorne, alias Dorsey, the stage robber and murderer of Banker Cummings, in Nevada County, shall be restored to Shinn, on the application of Detective Hume of Wells-Fargo and Pinkerton of Chicgao, who claimed that he had given them valuable information in aiding the capture of Dorsey in Chicago a few years ago.

Missing Henry Danville.

Henry Danville, the thirteen-year-old lad who disappeared from his home, 1117 Ninth street, a week ago, as reported in the RECORD-UNION, is still missing, and his relatives are very much alarmed.

When last seen the boy wore striped cotton trousers, light blue and white striped shirt, brown coat and vest and black straw hat. The boy has light-blue eyes, brown hair and crooked teeth.

The probability is that he has struck out to see the world.

Yesterday's Weather.

The Weather Bureau reports show the highest and lowest temperatures yesterday to have been 93° and 56°, with light to gentle southerly winds and clear weather prevailing.

The barometrical readings at 5 A. M. and 5 P. M. were 29.86 and 29.78 inches, respectively.

The highest and lowest temperatures one year ago yesterday were 92° and 56°, and one year ago to-day 96° and 58°.

Suit for Sick Benefits.

Jane S. Walsh, administratrix of the estate of J. M. Walsh, deceased, commenced suit in the Superior Court yesterday against Cosumnes Tribe, No. 14, Improved Order of Red Men, for $10,166 95, alleged to be due for 636 weeks' sick benefits and $100 funeral expenses, with interest at 7 per cent. per annum, which, it is alleged, the organization has refused to pay.

Articles of Incorporation.

The Laporte Stage Company of Nevada City has filed articles of incorporation in the office of the Secretary of State, with capital stock $9,000, and Dan T. Cole of Mountain House, J. T. Gaffney of Marysville, Warren Green of Preston and L. L. Gaffney and W. H. Crawford of Nevada City as Directors.

Suffering From Blood-Poisoning.

Word has been received from Siskiyou County to the effect that August Feyhl, a former Sacramentan, now living in that county, is suffering from blood-poisoning, resulting from an injury sustained to one of his hands recently while operating a mowing machine.

Commutation Favored.

At the last meeting of the State Prison Directors the board decided to recommend the Governor to commute the sentence of convict Allen G. Taylor from ten years to four years. Taylor was sent up from this county for embezzlement.

MADAME D. COMBS, just from the East, is now ready to receive patrons at her place of business. Is an expert artist in hair dressing, shampooing, dyeing and bleaching; also an expert manicure and chiropodist. Successor to Mrs. G. F. Aaron, 521 J street. *

FRENCH organdies entirely new this season, reduced from 50c to 38c a yard, now on sale at B. Wilson & Co.'s, corner Sixth and J streets. *

KNOWLEDGE

Brings comfort and improvement and tends to personal enjoyment when rightly used. The many, who live better than others and enjoy life more, with less expenditure, by more promptly adapting the world's best products to the needs of physical being, will attest the value to health of the pure liquid laxative principles embraced in the remedy, Syrup of Figs.

Its excellence is due to its presenting in the form most acceptable and pleasant to the taste, the refreshing and truly beneficial properties of a perfect laxative; effectually cleansing the system, dispelling colds, headaches and fevers and permanently curing constipation. It has given satisfaction to millions and met with the approval of the medical profession, because it acts on the Kidneys, Liver and Bowels without weakening them and it is perfectly free from every objectionable substance.

Syrup of Figs is for sale by all druggists in 50c and $1 bottles, but it is manufactured by the California Fig Syrup Co. only, whose name is printed on every package, also the name, Syrup of Figs, and being well informed, you will not accept any substitute if offered.

I KEEP COOL

inside, outside, and all the way through, by drinking

HIRES' Root Beer

This great Temperance drink; is as healthful, as it is pleasant. Try it.

HUMPHREYS'

This PRECIOUS OINTMENT is the triumph of Scientific Medicine.

Nothing has ever been produced to equal or compare with it as a CURATIVE and HEALING APPLICATION. It has been used 40 years and always affords relief and always gives satisfaction.

Cures PILES or HEMORRHOIDS—External or Internal, Blind or Bleeding—Itching and Burning; Cracks or Fissures; Fistula in Ano; Worms of the Rectum. The relief is immediate—the cure certain.

WITCH HAZEL OIL

Cures BURNS, Scalds and Ulceration and Contraction from Burns. The relief is instant.

Cures BOILS, Hot Tumors, Ulcers, Fistulas, Old Sores, Itching Eruptions, Scurfy or Scald Head. It is infallible.

Cures INFLAMED or CAKED BREASTS and Sore Nipples. It is invaluable.

Price, 50 Cents. Trial size, 25 Cents.

Sold by Druggists, or sent post-paid on receipt of price.

HUMPHREYS' MED. CO., 111 & 113 William St., NEW YORK.

THE PILE OINTMENT

BARGAIN SEEKERS

Were out early yesterday morning and our large force of clerks were kept busy attending to the patrons. As we advertised, the

GRAND SEMI-ANNUAL SALE

—OF—

Boots and Shoes

Commenced at 8 o'clock yesterday morning. Rather early, but, then, not too early, judging by the number of buyers on hand at the opening.

We are pleased with the success achieved, and desire to inform everyone that what we advertise we carry out to the full meaning.

Bear in Mind that we Exchange Shoes that are Not Satisfactory or Refund Money.

CLEARANCE SALE GOODS STRICTLY CASH.

MAIL ORDERS FILLED AT THE SAME LOW PRICES AS ADVERTISED.

WE CLOSE AT 6 O'CLOCK.

LAVENSON'S,

The Largest and Most Reliable Shoe House in Sacramento,

FIFTH AND J STS. FIFTH AND J STS.

Real Estate, Etc.

W. P. COLEMAN,

Real Estate Salesroom,

325 J STREET.

We have for sale that elegant Ranch of M. L. SMITH, situated on the south bank of the American River, near Routier's Station. The finest kind of bottom land; good for alfalfa and orchard. Has a modern new dwelling of nine rooms, good barn and other outhouses. Contains eighty-four acres—eight acres in orchard.

We have a very low figure on this place. Call and we will take you out.

WE HAVE FOR SALE

The Bruce House,

J Street, Tenth and Eleventh,

At a very reasonable figure. A GOOD INVESTMENT. Lot 20x160.

EDWIN K. ALSIP & CO.

[Established 1860.]

Real Estate

—AND—

INSURANCE AGENTS.

Money to Loan. Rents Collected.

14 Montgomery street, San Francisco, And 1015 Fourth st., Sacramento, Cal.

A RARE OPPORTUNITY

Good Agricultural Land for $10 to $20 per Acre.

The Pacific Improvement Company has recently purchased twelve thousand acres of land in the heart of Tehama County, for the purpose of promoting subdivision and settlement. This land embraces lands from first-class Sacramento Valley agricultural land, to land of fair average quality, and is offered at from $10 to $20 per acre, in subdivisions of 40, 80, 120, 160 and 320 acres.

The terms upon which these lands are offered are especially attractive. They will be sold in subdivisions, as above indicated, by the payment of interest only for three years, at which time the purchaser can begin the payment of principal by paying the first of five equal annual installments. Thus no part of the principal is to be paid for three years, and then the purchaser is to have five years in which to pay five equal annual installments, with interest at the rate of 7 per cent. per annum, making payments extending over a period of eight years. Intending purchasers are assured that this is an opportunity to purchase land of fair average quality at $10 per acre, and good agricultural land at $20 an acre, with other grades of land at prices to correspond between these figures.

The assertion is frequently made that good lands, suitable for general farming, and especially adapted for fruit-growing, cannot be had in California for less than from $60 to $100 an acre. An examination of the land subject of this advertisement will prove to home-seekers that this is an opportunity for the purchase of good agricultural land at $20 an acre, and for qualities grading down to fair agricultural land at $10 an acre, on terms of payment which should make the disposition of these lands to actual settlers a result easy of accomplishment.

The primary object of the purchase of this body of land was the breaking up of a large holding for the purpose of promoting its settlement in smaller quantities and its devotion to diligent husbandry.

For further particulars, call upon or address WM. H. MILLS, Land Agent of the C. P. R. R., Fourth and Townsend streets, San Francisco, Cal.

J. W. GUTHRIE,

127 J Street,

Plumber, Gas and Steam Fitter.

TIN ROOFING.

Telephone No. 165.

CARPET CLEANING.

Made, Fitted, Laid and Renovated.

WILLIAM H. HIGBIE,

LATE WITH H. W. RIVETT. FURNITURE packed for storage or shipment. Leave orders at John Brenner's, 606 K street, or by mail to residence, 1914 L street. Prompt work. Telephone 257.

CURE YOURSELF

Physician not needed. I will gladly send (sealed) to sufferers a prompt, permanent cure for LOST VITALITY, VARICOCELE, NERVOUS DEBILITY, EMISSIONS, ETC. Enlargement certain. Address with stamp, A. E. TUPPER, Sportsmen's Goods, Marshall, Mich. FREE

THE WORLD'S FAIR!

The Chicago Inter-Ocean

—AND—

The Weekly Union!

BOTH ONLY $2 A YEAR.

W. L. DOUGLAS $3 SHOE WILL NOT RIP.

Do you wear them? When next in need try a pair. Best in the world.

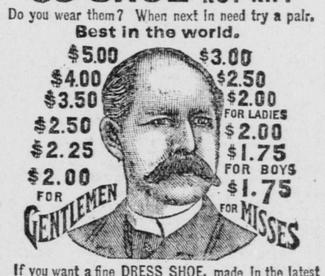

If you want a fine DRESS SHOE, made in the latest styles, don't pay $6 to $8, try my $3, $3.50, $4.00 or $5 Shoe. They fit equal to custom made and look and wear as well. If you wish to economize in your footwear, do so by purchasing W. L. Douglas Shoes. Name and price stamped on the bottom, look for it when you buy. W. L. DOUGLAS, Brockton, Mass. Sold by WEINSTOCK, LUBIN & CO.

LE ROI DES SAVONS!

King of Soaps.

[Patented.]

THE BEST

—OF—

Laundry Soaps

WASHES WITHOUT RUBBING.

CAPITAL SOAP CO., SACRAMENTO.

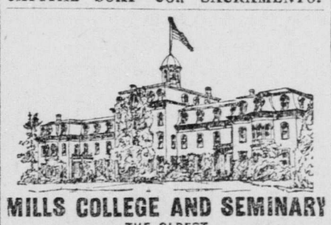

MILLS COLLEGE AND SEMINARY

THE OLDEST

PROTESTANT SCHOOL FOR GIRLS

ON THE PACIFIC COAST.

Grants Diplomas and Confers Degrees. Rare Opportunities Offered in Music. One Hours Ride from San Francisco Board and Tuition per Term of Twenty Weeks, $175.

WRITE FOR CATALOGUE TO

MRS. C. T. MILLS, President,

MILLS COLLEGE P. O., Alameda Co., Cal

LOST MANHOOD

Easily, Quickly and Permanently Restored.

CELEBRATED ENGLISH REMEDY

NERVIA.

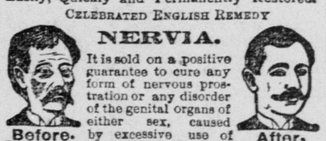

It is sold on a positive guarantee to cure any form of nervous prostration or any disorder of the genital organs of either sex, caused by excessive use of Tobacco, Alcohol or Opium, or on account of youthful indiscretion or over indulgence etc., Dizziness, Convulsions, Wakefulness, Headache, Mental Depression, Softening of the Brain, Weak Memory, Bearing Down Pains, Seminal Weakness, Hysteria, Nocturnal Emissions, Spermatorrhœa, Loss of Power and Impotency, which if neglected, may lead to premature old age and insanity.

Positively guaranteed. Price, $1.00 a box; 6 boxes for $5.00. Sent by mail on receipt of price. A written guarantee furnished with every $5.00 order received, to refund the money if a permanent cure is not effected.

NERVIA MEDICINE CO., Detroit, Mich.

NOTICE.

THE LEGISLATURE OF CALIFORNIA at its last session authorized the undersigned to erect suitable monuments over the graves of ex-Governor William Irwin and Hon. E. B. Price in the State burial-grounds, and appropriated the sum of $2,500 for the Irwin monument and the sum of $1,000 for the Price monument.

Sealed proposals will be received at the office of N. Greene Curtis, 920 Sixth street, Sacramento, up to July 29th, for the erection of said monuments. The bids will be opened at 2 o'clock of that day. Plans and specifications in full must accompany each bid. The monuments to be of Colton, Raymond or Barry granite. The Irwin monument to be similar in design and workmanship to what is known as the Sprague monument, but larger. The Price monument similar in design and workmanship to the Skaggs sarcophagus in the City Cemetery, but larger.

We want the largest and best monuments that can be erected for the amount appropriated in each case. We reserve the right to reject any and all bids. For further information apply to N. GREENE CURTIS, W. F. KNOX, or P. H. RUSSELL, Directors.

jy12-td

NOTICE.—SCHOOL BONDS FOR SALE.

BY ORDER OF THE BOARD OF SUPERVISORS of Placer County, California, made July 8, 1893, sealed proposals will be received at the office of the Treasurer of said county, at the Courthouse, until 12 o'clock noon of the 31ST DAY OF JULY, 1893, for the purchase of six thousand ($6,000) dollar bonds of the denomination of one thousand ($1,000) dollars each, of Lincoln School District, of Placer County. Said bonds were issued by said Board of Supervisors under and in accordance with the provisions of Sections 1880 to 1888, both inclusive, of the Political Code, and in conformity with an order of said board passed July 8, 1893, and to bear interest at the rate of seven (7) per cent. per annum until paid, interest payable on the first day of July of each year, out of and from the building fund of said School District, upon presentation and surrender to the Treasurer of said county of the interest coupons.

Said bonds are to be numbered consecutively 1 to 6, inclusive, and are to mature as follows, to-wit:

1 to inclusive one year from date.
2 to inclusive two years from date.
3 to inclusive three years from date.
4 to inclusive four years from date.
5 to inclusive five years from date.
6 to inclusive six years from date.

Bids will be received for one or any larger number of said bonds up to six.

All bids must be equal in amount to the par value of the bonds bid for, and accompanied by a certified check or cash deposit, in the sum of at least ten per cent. of the amount of the bid, payable to the Clerk of the Board of Trustees of Lincoln School District of Placer County. The said check or deposit will be returned in case of rejection of bid, and be forfeited to said Board of Trustees if the bidder neglects to pay for the bonds he bids for within five days after notice of the acceptance of the bid.

Upon the opening of said proposals said bonds will be sold to the highest and best bidders for cash, in United States gold coin, subject to the above provisions.

All bids or proposals are to be addressed to the "Board of Trustees Lincoln School District, care T. B. Harper, Treasurer, Placer County, Cal.," and indorsed "Proposals for Bonds."

WM. M. SPARKS,
R. P. MALONE,
CHARLES KENNEDY,
Trustees Lincoln School District, Placer County, Cal.

Dated July 8, 1893. jy13-12t

LACE CURTAINS.

SPRING TIME HAS ARRIVED, AND house-cleaning is under way. Send your Lace Curtains to the

AMERICAN STEAM LAUNDRY,

Nineteenth and I Streets.

Sportsmen's Headquarters.

HENRY ECKHART, MANUFACTURER and Importer of Guns, Rifles, Pistols, Fishing Tackle, and Sporting Materials of every description. Guns choke-bored, stocks bent, and repairing on guns and rifles a specialty. Send for price-list. No. 523 K street, Sacramento.

Apollinaris

AND ITS PURITY.

"Apollinaris is exceptionally favored, pure and agreeable. Its value cannot be overestimated in locations where pure drinking water is the exception."

The Medical Record, N. Y.

"Issues from a Spring deeply imbedded in a Rock and is therefore of absolute organic purity."

Professor Liebreich, Berlin.