DAILY RECORD-UNION

ISSUED BY THE

SACRAMENTO PUBLISHING COMPANY

Office, Third Street, between J and K.

THE DAILY RECORD-UNION

For one year.....$6 00
For six months.....3 00
For three months.....1 50

Subscribers served by carriers at FIFTEEN CENTS per week. In all interior cities and towns the paper can be had of the principal Periodical Dealers, Newsmen and Agents.

THE WEEKLY UNION

Is the cheapest and most desirable Home, News and Literary Journal published on the Pacific Coast.

The WEEKLY UNION per year.....$1 50

☞ These publications are sent either by Mail or Express to agents or single subscribers with charges prepaid. All Postmasters are agents.

The best advertising mediums on the Pacific Coast.

Entered at the Postoffice at Sacramento as second-class matter.

Record-Union—Telephone No. 49.

For Editorial Rooms, ring one bell.
For Business Office, ring three bells.

Special Agencies.

This paper is for sale at the following places: L. P. Fisher's, room 21, Merchants' Exchange, California street; the principal News Stands and Hotels, and at the Market-street Ferry, San Francisco.

LOS ANGELES.—Eclectic Book Store, corner Second and Main streets.

SAN DIEGO.—Emmal & Co., 860 Fifth street.

CORONADO.—Hopkins & Cox, Coronado Hotel.

SANTA BARBARA.—Hassinger's News Depot.

FRESNO.—C. T. Cearley, 1111 J street.

SANTA CRUZ.—Cooper Bros'. News Depot.

☞ Also, for sale on all Trains leaving and coming into Sacramento.

Eastern Business Offices.

48 Tribune Building, New York.
509 "The Rookery," Chicago.
S. C. Beckwith, sole agent foreign advertising.

At Chicago.

Visitors to the World's Fair can get the RECORD-UNION at the Grand Pacific and Great Northern Hotels and at MacDonald & Co.'s news agency, 55 Washington street.

The RECORD-UNION *and* WEEKLY UNION *are the only papers on the Coast, outside of San Francisco, that receive the full Associated Press Dispatches from all parts of the world. Outside of San Francisco, they have no competitors, either in influence or home and general circulation throughout the State.*

Weather Forecast.

Official forecast for the twenty-four hours ending at midnight July 28th: Northern California—Fair weather; slight changes in temperature; north to west winds.

THE NEWS FROM HAWAII.

The stories coming from Hawaii are very conflicting. One is that the Provisional Government is on its last legs, and that it cannot endure, and has no support outside of Honolulu; that the Queen will soon be restored to her throne and that all annexation propositions will be withdrawn.

Another is that the Provisional Government maintains itself easily; that only a few Hawaiians are active in opposition to it; that it has forwarded the draft of a new treaty to Washington and that Minister Blount will report favorably to its acceptance.

According to a purported synopsis of this treaty, the islands are ceded to the United States, which is to assume the State debt, but the local Government is to pay the interest thereon. That the United States shall name a Commissioner with absolute veto power over all local legislation for five years, except he is overruled by the President of the United States; that all crown lands shall be ceded to the United States, as also all public buildings and posts, and military and naval equipment. That Chinese immigration shall be prohibited, and emigration of Chinese from Hawaii to the United States likewise.

So far, the treaty would appear to not materially differ from the original propositions made by the Provisional Government, and would seem to be generally fair enough. Of course if the United States annexes Hawaii it would assume her debt—she could not well take the island kingdom and deny that obligation. The question will be whether the consideration is sufficient. So far as the power of the Provisional Government to treat is concerned, it must be conceded, for it has maintained itself a reasonable time without infringing unduly upon the liberties of the people. It has preserved the peace, protected life and property, enforced the laws and has been just and humane. No more than this is required by international law and custom.

It is probable that the Hawaiian question will now be speedily settled. It has certainly reached a stage when the United States Government must say to the proffers of the Provisional Government, once for all, "Yes," or "No."

IN Aberdeen, S. D., the International Cold Wave Company has been incorporated with a capital of $6,000,000. The company proposes to turn on a cold wave whenever agriculture or comfort demands—for a spot sum, of course. The company can find plenty of employment. We might utilize its services in valley California now and then. But its greatest usefulness will be found in New York and Chicago in the periods when men pray for a breath of cool air, and for relief from this too solid flesh. After all, we will not need the cold wave fellows out here. California heat is what makes California what it is, and as the atmosphere is dry, evaporation and radiation conserved, heat in California never is of the oppressive character experienced in the humid atmospheres of the East. But this cold wave idea is a novel one, surely. Probably it is a cranky notion, but in this day and age of wonders we should doubt nothing that is claimed by inventive genius. What with rain-makers, and the weather service, and the devices for "beating" frosts, and now this cold wave business, we shall presently have the clerk of the weather in harness. If now some rare scamp will devise a means of putting a bit between the teeth of cyclones we will have things pretty much as we wish on this footstool.

THE San Francisco *Examiner* has dragged that San Francisco Postoffice site business out of its retiracy once again, and is rehashing all the old charges about corruption in the selection of the site. It is an oft-told story, and for all we can ascertain from the published charges, there is not on the face of them warrant for their vitality. We do not believe that the men assailed practiced any fraud upon the people, or that there was any outrage committed in selecting the site, or agreeing on the price, and we reach our verdict upon the statements of the plaintiffs in the case, not upon the denials of the testimony of those charged. In short, there has not been made a case, nor are the charges preferred sufficiently definite to justify an official investigation. Before any inquiry of the character suggested ought to be put on foot there should be made charges of some specific character, not mere drag-net generalities and fishing suspicions that are so often promoted by jealousy, political spite and chagrin.

THERE is such a thing as this constant pushing of sex complaint to the front by women who wish to break down the barrier between business and the home becoming nauseating. Against whom are these complaints preferred?—the male sex, of course. That presupposes, therefore, oppression and injustice by it. But is there any truth in that? Is it not true that men are all the time more concerned for the welfare of the female sex than for their own? Suppose men should go about shouting about men's work, demanding its special recognition as opposed to the work of women? Suppose we had at the fair "Men's Buildings," men's exhibits of art and handiwork as distinguished from woman's and in special comparison with it? Suppose men were forever crying aloud about the "rights" of their sex, its special claims for recognition and applause, and all that? What would we expect to result? Why, embittered rivalry, the absence of love and respect and mere business contention instead of loving sex-companionship.

THE impression has obtained that in the Southern States the factory labor is that of the blacks. A correspondent of the New York Evening *Post* writes that this is error. Outside of the tobacco factories the black man or woman is an exception in the Southern factory. In the cotton factories the employes are exclusively whites, and the great majority are natives of the South. The South is rapidly becoming a foremost manufacturing region of the world. The labor there appears to be especially quick to take hold of new ideas, and every effort to produce better goods meets with success up to the point when a desired high standard is attained. There is every reason to believe that before very long the highest skilled labor of the nation will be the white labor of the South, native to the soil, the sons and daughters of the mechanics of the South.

THE dispatches announce that the Siamese Government earnestly desires peace, and communicates to the French its willingness to arbitrate or to concede all that France asks, except the cession of the whole of the Mekong strip. But the French Government is urging Carnot on to war; nothing but buckets of blood and the roar of French artillery will satisfy these newspaper warriors, while the party of conquest is intolerant of delay and howls about the War Department demanding that the fighting begin. All which emphasizes the belief already expressed by the RECORD-UNION—that the French in this whole matter are unjust and out for a campaign of conquest under the guise of maintaining the prestige of France.

THE press of the State generally is discussing the phase of the woman question as originally stated by the RECORD-UNION. Unfortunately, however, they nearly all misconceive our proposition. For instance, they present the debate under this head, "Shall She Marry or Shall She Work?" We object to this distorting. The disjunctive is error. As we put it she should marry *and* work—at home for most part. We have not advised idleness for her. The real issue is, "Is her womanhood conserved and her condition bettered by her work being found in commercial and business lines to the displacement of men?"

THE Bank Commission has examined the banks in Sacramento and finds them in a healthful condition, and that in all respects this community is better off financially than almost any other in the State. There have been no foreclosures, interest is paid up, confidence has been unshaken, and the falling off in deposits has been less than in any other banking community. In short, the commission goes on to congratulate the people of this city warmly on their good financial condition in the midst of hard times throughout the land. All of which is very gratifying to local pride.

THE Italian anarchist leader, Cipriani, has been ordered to leave Paris and it is believed that he will take passage for the United States. Here is a fellow who is notorious for preaching death to all officials, and the overthrow of all organized government. The torch and the dagger, the bomb and the torpedo, are the only apostles and instrumentalities he recognizes. Is not this rascal the right kind of a man against whom to put up the bars very high?

ALREADY the Sunday closing question in relation to the Midwinter Fair is on its feet, and the pulpits of San Francisco have begun to boil on the issue. Better wait until the fair is on its foundation and ready to be offered to the inspection of the world. No good can be conserved by the discussion at this time. What we want in California in the premises is harmony—almost as much as money and energy.

THERE never was a time of woe and grief, of depression and of distress, that some newspaper joker did not find occasion for punning—as witness the New York *World*, which in its latest issue received here declares that nowadays it is a wise stock that knows its own par. The *World* is entitled to go to the head of the class—for the present. Its wit, such as it is, is unchallenged.

THE reform ballot law has just been tried at Jacksonville, Florida. The verdict is the same that has come from all quarters where the Australian ballot law has had a fair and impartial trial—it is a success, and the people are more than pleased with its operation.

THE brother of the Duke of Veragua puts in his claim for a dividend from the purse to be raised in this country for the benefit of the bankrupt noble. Wait until his cousins and his aunts are heard from. Possibly there will not be enough raised to go around.

THE Midwinter Fair mass meeting in San Francisco was a decided success. If enthusiasm as there manifest means anything, the fair is an assured success in advance.

NOTE AND COMMENT.

The Newcastle *News*, now published by W. H. Schardin, has just issued an illustrated supplement which will be worth thousands of dollars to Placer County. It is in the shape of a folder, easily carried in the pocket, and contains a vast amount of valuable information for people seeking homes in the great foothill fruit belt.

FREDERICKS FOUND.

But, as Usual, He Keeps Ahead of His Pursuers.

Now it is the Tehama officers that are camping on outlaw Fredericks' trail, and a hot one it is said to be. But the hotter the trail, the less chance there seems to be of catching the fugitive, for there are few men who want to risk their lives by getting within range of his big pistol.

According to the latest story about Fredericks, as told in the Red Bluff papers, the officers have arrested a man for complicity in various thefts in that vicinity. He was traveling in a cart and armed with a rifle.

This man, who gives his name as John Smith, stated to the Constable that Fredericks was with him, and that Fredericks hid in the brush 100 yards from where the Constable made the arrest. Fredericks was armed only with a pistol, having no gun.

Smith stated positively that Fredericks was with him when Jones' house, two and a half miles east of Vina, was burglarized. They were together before and since, and that all the depredations attributed to Fredericks in other parts of the State were the work of other parties. Fredericks, so he says, has no gun. Nor has he had any for some time.

UNION HIGH SCHOOL.

Its Location Will be Decided on To-Morrow.

To-morrow a convention will be held at Elk Grove of delegates elected yesterday in the several country school precincts, for the purpose of selecting a place for establishing a Union High School, and will be presided over by County Superintendent Howard.

The indications strongly point to the selection of Elk Grove for the honor. That is one of the largest towns in the county, is centrally located and is directly on the line of the railroad.

The good people of the lively little village of Florin are also desirous of having the school located there, and Thomas McConnell would like to have it at his place.

Saturday will be quite a lively day at Elk Grove, as the Farmers' Institute will also hold a session there on that day.

ROSE GETS THE PRIZE.

Colusa's Man to be Commissioner Under the Public Works Act.

Governor Markham yesterday settled the matter of the appointment of Commissioner of Public Works by naming Hon. A. H. Rose of Colusa for the place. Sacramento had two good candidates for the place in W. F. Knox and Dr. G. M. Dixon, and many thought one of them would be chosen. Evidently the Governor did not share this belief.

John F. Kidder of Grass Valley, Nevada County, was also named by Governor Markham yesterday for Debris Commissioner.

Grammar School Exercises.

Closing exercises took place yesterday morning at both the Capital and Sacramento Grammar Schools, which were largely attended.

The assembly-rooms in both schools were handsomely decorated, and the exercises were very interesting. The programmes were carried out as previously published.

Sacramento has reason to be proud of her grammar schools, as well as of her entire system.

A Speedy California Wheelman.

D. L. Burke, Southern California's champion bicyclist, passed through Sacramento yesterday on his way to Chicago, where he intends trying his speed against the celebrated Eastern flyers.

Mr. Burke has announced that on his return to California he will stop at Sacramento to participate in the bicycle races on October 2d, as he is desirous of meeting the Northern California champions.

Silver Bee a Winner.

At the races of the Trotting-Horse Breeders' Association in San Francisco yesterday the mile dash for two-year-olds was won handily by W. O. Bowers' colt Silver Bee.

His competitors were Soubrette and Genevieve, which finished in that order. The time was 2:39, but according to all accounts the Sacramento colt could have done much better if necessary.

Transaction in Furniture.

Jack Waters distinguished himself yesterday by packing off a table from the sidewalk in front of Heinrich's saloon at Third and L streets. Men have been known to get away with hot stoves, but to steal big articles of furniture in broad daylight is a new departure. Waters is in jail.

Fruit Ridge Farm Sold.

D. J. Simmons, the auctioneer, sold yesterday the Fruit Ridge Farm, one and a half miles south of the city. The sale was well attended. The farm was divided into five and ten-acre tracts, and the amount realized for the whole was $7,120. It was purchased by five different persons.

En Route East.

William Corbitt, proprietor of the San Mateo Stock Farm, passed through the city last evening en route East to attend the races in which his horses are engaged. The latter are showing phenomenal speed and winning right and left.

S.S.S. CURES MALARIAL POISON

Nature should be assisted to throw off impurities of the blood. Nothing does it so well, so safely or so promptly as Swift's Specific.

LIFE HAD NO CHARMS.

For three years I was troubled with malarial poison, which caused my appetite to fail, and I was greatly reduced in flesh, and life lost all its charms. I tried mercurial and potash remedies, but to no effect. I could get no relief. I then tried S.S.S. and it made a complete wonderful medicine and permanent cure. A few bottles of this and I now enjoy better health than ever. J. A. RICE, Ottawa, Kan.

Our book on Blood and Skin Diseases mailed free.

SWIFT SPECIFIC CO., ATLANTA, GA.

GOES AGAINST HIS GRAIN.

Judge Johnson's Views on the Naturalization of Foreigners.

Those Who Cannot Read Nor Write Should be Barred Out—No Excuse, He Says.

Jose Mochodo Teicheira, a native of Portugal, was admitted to citizenship by Superior Judge Johnson yesterday on the testimony of Manuel and John Contente.

Judge Johnson hesitated for some time before signing the applicant's papers, because Teicheira could not read nor write. The Judge finally admitted him, but declared that that was the last man who would get by him who could not read nor write.

"I have just about made up my mind," said the Judge afterward to a RECORD-UNION representative, "that these people who do not care enough about the language of our country to learn to read and write it should not be permitted to enjoy the rights of citizenship. It went against my grain to naturalize that man just now, and I don't think I'll admit another like him. Now, he has, as he says himself, been in this country since he was 14 years of age, yet in all the time that has elapsed since then he has not seen fit to learn to read or write a syllable of our language. I tell you I don't think such people should be eligible. Of course, I must admit that there are people who are born right here in our country who can't read nor write, and they are citizens by birth. But they ought not to be citizens according to my way of thinking. There is no excuse for such people in this enlightened period. There was a time, of course, when our school system was not so far-reaching, and many people could not enjoy the advantages of an education—yet I dare say there are very few of those people who did not educate themselves in reading and writing. But nowadays it is different. There is no excuse for anybody not knowing how to read and write."

The Judge then told of a funny incident connected with the naturalization of an Italian that took place in his courtroom shortly after he went on the bench. It appeared that the applicant, among other things, was asked if he knew who the Chief Executive of the United States was, and how he attained office. "Oh, yes," replied the Italian, "you hava da king, I guess." The Judge told him he would have to know a little more about the country before he could be naturalized, and sent him away. The next day the Italian was back again, and the Judge inquired if he had found out who was the High Muck-a-Muck of this Government. "Oh, yes," was the quick reply, "she is da President, an she get elect evera four year." The Judge told him he'd have to come back with another guess.

Mrs. Logan's "Home Magazine" and the "Weekly Union."

Both only $1 75 per year. The *Home Magazine* of Washington, D. C., conducted by Mrs. John A. Logan, is the best and most popular low-priced periodical ever printed. The publishers of the WEEKLY UNION will furnish the magazine to its subscribers for a mere nominal sum above the price of subscription to the weekly.

Special Notices.

THOUGH pure and simple, and so mild
It might be used by any child,
Yet SOZODONT is so swift and sure
That mouth and teeth with wondrous speed
From tartar and from taint are freed,
Till they become sweet, white and pure.

MRS. WINSLOW'S SOOTHING SYRUP has been used over fifty years by millions of mothers for their children while teething with perfect success. It soothes the child, softens the gums, allays pain, cures wind colic, regulates the bowels, and is the best remedy for diarrhea, whether arising from teething or other causes. For sale by druggists in every part of the world. Be sure and ask for Mrs. Winslow's Soothing Syrup. Twenty-five cents a bottle.

PAINLESS EXTRACTION OF TEETH by use of local anesthetic. DR. WELDON, Dentist, Eighth and J streets.

New To-Day.

J. W. GUTHRIE,
127 J Street,
Plumber, Gas and Steam Fitter.
TIN ROOFING.
☞ Telephone No. 165.

LAWN FETE.

THE Y. W. C. A. WILL GIVE A LAWN Fete TO-NIGHT at the residence of Mrs. McDonald, Twelfth and D streets. Admission, including ice-cream, 25c. 1t

PINE GROVE HOTEL,
Gold Run Station
(Two hundred feet from Passenger Depot), Placer County, California.

THIS HOTEL IS NEWLY BUILT AND furnished. Best rooms east of Sacramento. Altitude, 3,200 feet. Fine place for sufferers from pulmonary troubles and malaria. Livery Stable in connection. The hotel is situated in a pine grove. Pure water.
E. ALBERTO MOODY, Proprietor.

AUCTION SALE
—OF VALUABLE—
Real Estate.

WE WILL SELL AT PUBLIC AUCTION on TUESDAY, August 1st, at 10:30 A. M., on the premises, TWO FINE RESIDENCES, being 1626 and 1628 I street. Lot 40x160, being east half of lot 3, I and J, Sixteenth and Seventeenth streets, and bringing a rental of nearly $50 per month. New sidewalk, iron fencing, barns, etc. This is a fine investment for homes or capitalists. Sale positive. D. J. SIMMONS & CO., Auctioneers.
jy28-4t Salesroom, cor. Eleventh and J sts.

GROCERIES.
GROCERIES.
GROCERIES.

WE DO NOT SELL BELOW COST, BUT give all the benefit of a low purchase price. Call and see.

EMMANN,
Southwest Corner Eleventh and J Sts.

FRESH LUNCH PUT UP FOR TRAVELers, Private Parties and Banquets, consisting of Roast Meat, Ham, Cheese, Canned Goods, Fruits and Baskets. Some grocers put signs in windows: "Lunches put up," but when you go there you find nothing but canned goods. Patronize such a store, where you can get an outfit. NEW YORK DELICACY STORE, 723 J street.

CAPT. RUHSTALLER'S
Extra Gilt Edge
MADE OF HOPS AND MALT ONLY,
—IS THE—
BEST BEER IN THE WORLD
TRY IT.

Hale Bros. & Co.

FOURTH ✳ WEEK FOURTH ✳ WEEK.

HALE'S
ANNUAL ✳ SUMMER
CLEARANCE SALE.

The goods you need now 'twill pay you to try for here. Perchance you'll suit your fancy at a 50 per cent. saving to your pocket.

If you never saw a "dollar grow" come to this sale. It's well worth seeing.

The following is but a small portion of the great number of lines on sale:

At 90c Each.
Honeycomb Bedspreads in handsome Marseilles patterns. Value, $1 25.

At 25c Each.
Ladies' Swiss Ribbed Ecru Cotton Equestrienne Tights. Value, 50c.

At 50c Each.
Fancy Japanese Fans in attractive colors. Value, 10c,

At 25c per Yard.
A lot of White Embroidered Half Flouncings in pretty patterns. Value, 45 and 50c.

At 12½c Each.
Ladies' White Hemstitched Handkerchiefs, embroidered in white. Value, 25c.

◁SEE SHOW WINDOWS▷

At $6 per Suit.
Men's Sack Suits in black corkscrew worsted. A good $10 value.

At $9 30 per Suit.
Boys' Suits in fancy plaid, stripe and check worsteds and cassimeres. Former prices, $13, $14, $15 and $16 50.

At 14 Yards for $1.
Good Soft Finish Dress Ginghams. Regular 12½c value.

At 8⅓c per Yard.
Swansdown Flannelette, fine for wrappers or outing wear. Value, 12½c.

At 88c.
Ladies' Striped Percale Waists. Value, $1 25.

At 63c.
Ladies' Madras Cloth Waists. Value, $1.

HALE BROS. & CO. HALE BROS. & CO.

Liquors, Wine, Beer, Etc.

EBNER BROS. COMPANY,
116-118 K Street, Front and Second, Sacramento.
IMPORTERS AND WHOLESALE DEALers in Wines and Liquors.

M. CRONAN,
230 K St., and 1108-1110 Third St., Sacramento, Cal.,
IMPORTER AND WHOLESALE DEALER in Fine Whiskies, Brandies and Champagne.

JUST ARRIVED
EX. SHIP EDEN BALLYMORE, FROM Antwerp, twenty-five barrels of re-imported Bourbon Nutwood Whisky, to be had at Capital Ale Vaults, only mercantile Lunch House in city. NAGELE & SVENSSON, Proprietors, 302 J street. Telephone 38.

Only the Choicest Viands Dispensed by
JIM & HARRY,
1009 THIRD ST., BET. J AND K. PABST Milwaukee, Ruhstaller's Steam. White labor goods.

THE GILT EDGE,
1014 J Street.
BEST WINES, LIQUORS, CIGARS. BUFfalo Lager, Ruhstaller's Steam on draught.
JACOB GRUHLER, Proprietor.

Fruits, Seeds, Produce, Etc.

GREGORY BROS. CO.,
120, 122, 126 and 128 J street,
Wholesale Dealers in
FRUIT AND PRODUCE.
Sole agents for the Davis Green Fruit Packing Machine. Send for circulars.

TRY SANTA PAULA LEMONS.

W. H. WOOD & CO.,
AGENTS.
WHOLESALE DEALERS IN CALIfornia, Oregon and Nevada Fruit Produce, Reno Creamery and A. L. W. Butter, clean, pure and perfect flavor.
117 to 125 J street.

Dentistry.

F. F. TEBBETS,
DENTIST, 914 SIXTH ST., between I and J, west side, opposite Congregational Church.

C. H. STEPHENSON,
DENTIST, CORNER SEVenth and J streets, Sacramento.

Reid DENTIST
OFFICE, Masonic Temple, cor. Sixth and K streets.

H. H. PIERSON
DENTIST, 511½ J ST SAC.

Lumber Dealers.

RICHARDS & KNOX
DEALERS IN LUMBER.
Office—Corner Second and M Streets, Sacramento.

W. F. FRAZER,
—WHOLESALE AND RETAIL—
Lumber Dealer.
Office—Cor. Fifth and L Streets.

PHŒNIX MARKET
B. H. HULBURD, Proprietor,
Cor. Thirteenth and J sts., Sacramento.
HIGHEST PRICE PAID FOR POULTRY and Eggs and all kinds of Country Produce. Send in your Chickens, etc., and give us a trial.

Amusements.

SACRAMENTO SWIMMING BATHS,
TWENTY-FIRST AND O STREETS.
(Take M or P-street cars).
HOURS—8 to 12, 1 to 6 and 7 to 10. Sundays—6 to 12 and 1 to 6.
ADMISSION—Adults, 25c; five tickets for $1. Children under 15 years, 15c. Commutation tickets, $3 per month. Tub baths included in admission.

UNION GARDENS,
ADJOINING UNION BREWERY, TWENtieth and O streets. Fine Lawns, Bowling Alley, Swings. Refreshments of all kinds served on the grounds. This is one of our favorite resorts. JACOB GEBERT, Prop.

EAST PARK.
THE FINEST SUBURBAN RESORT, NOW ready for the picnic season. The grounds and roads are in beautiful condition. Refreshments of all kinds served in the highest order.
M. T. (Billy) GROENEVELD, Prop.

W. L. DOUGLAS
$3 SHOE WILL NOT RIP.
Do you wear them? When next in need try a pair.
Best in the world.

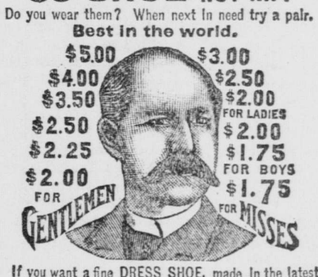

If you want a fine DRESS SHOE, made in the latest styles, don't pay $6 to $8, try my $3, $3.50, $4.00 or $5 Shoe. They fit equal to custom made and look and wear as well. If you wish to economize in your footwear, do so by purchasing W. L. Douglas Shoes. Name and price stamped on the bottom, look for it when you buy.
W. L. DOUGLAS, Brockton, Mass. Sold by
WEINSTOCK, LUBIN & CO.

NOTICE TO CONTRACTORS.

SEALED BIDS WILL BE RECEIVED AT the office of the Secretary of the Board of Education, Odd Fellows' Temple, on MONDAY, July 31st, at 8 o'clock P. M., for laying Cement Sidewalk around the block P and Q, Ninth and Tenth streets, and in front of Ungraded School No. 1, O, between Ninth and Tenth streets, as per specifications to be seen at the office of James Seadler, Architect, 1018 Eighth street.

Board reserves right to reject any or all bids.
jy27-3t ALBERT HART, Secretary.

IRRIGATION DISTRICT BONDS.

THE BOARD OF DIRECTORS OF THE Escondido Irrigation District will receive sealed proposals for the purchase of $250,000 of its bonds or any part thereof.

Bids will be received at their office in Escondido, Cal., until 9 o'clock A. M., September 5, 1893. Said bonds are of the denomination of $500 each, payable ten and twenty years; interest, 6 per cent. A. J. WEEDEN,
Secretary Escondido Irrigation District.
jy18-20t

DR. T. FELIX GOURAUD'S ORIENTAL CREAM, OR MAGICAL BEAUTIFIER

PURIFIES as well as Beautifies the Skin. No cosmetic will do it.

Removes Tan, Pimples, Freckles, Moth Patches, Rash and Skin diseases, and every blemish on beauty, and defies detection. It has stood the test of 40 years, and is so harmless we taste it to be sure it is properly made. Accept no counterfeit of similar name. Dr. L. A. Sayer said to a lady of the haut-ton (a patient): "As you ladies will use them, I recommend 'Gouraud's Cream' as the least harmful of all the Skin preparations." For sale by all druggists and fancy goods dealers in the United States, Canada and Europe. FRED T. HOPKINS, Proprietor, 37 Great Jones street, New York. TTS

Summer Resorts.

So well known have the curative qualities of BARTLETT WATER become that supposed incurable invalids come from all parts of the world to partake of its life giving powers.

Guests will find at the SPRINGS a telephone, express and post-office.

Advice of resident physician gratis.

String and brass band. Dancing, etc.

The route into the SPRINGS can be learned of the nearest ticket agent.

For rates, pamphlets, etc., write to MINERAL WATER OFFICE, No. 22 Fourth St., S. F. or to BARTLETT SPRINGS, Lake County, Cal.

N. B.—Those unable to visit the springs will be greatly benefited by drinking the water at home. *For Sale at Drug Stores and Saloons.*

KLAMATH HOT SPRINGS
Siskiyou County, Cal.
TWENTY MILES FROM AGER, ON THE California and Oregon Railroad. Board and service first-class; fine fishing and hunting; scenery grand; large stone hotel; commodious accommodations; warm sulphur, steam and the famous mud baths, for all blood and skin diseases. A large grove near hotel, supplied with hammocks, easy chairs, etc. Come to Klamath and spend your summer outing. Every attention shown guests. Terms, $10 to $12 per week, which includes baths, etc. Send for circulars.
GEORGE B. STILES,
Formerly of Weber Lake, lessee, Beswick, Cal. jy18-1m

LAKE TAHOE.
THE GRAND CENTRAL HOTEL, LAKE Tahoe, is now open for the season. Special rate tickets, via Truckee, round trip from San Francisco to Tahoe, including seven days' board and room at the Grand Central Hotel, $27, and from Sacramento, $24 50. Tickets now on sale at Southern Pacific offices. The regular rate for board and room, $2 to $2 50 per day, or $12 to $16 per week, according to rooms. Telephone, Wells, Fargo & Co.'s express office and Postoffice in hotel. Daily stages and steamers to and from the hotel. The best point for lake or river trout fishing. Only fourteen miles from Truckee—two hours' staging. Fine road and grand scenery.
A. J. BAYLEY, Proprietor.
Tahoe, June 19, 1893.

SEA BEACH HOTEL,
SANTA CRUZ, CAL.
The Leading Family Hotel, Located on a Bluff Overlooking the Beach and Monterey Bay.
The Finest Land and Marine View on the Coast.
STREET CARS PASS THE DOOR. FOR terms and illustrated souvenir apply to
JOHN T. SULLIVAN,
Proprietor and Manager.

PACIFIC OCEAN HOUSE,
The Leading Hotel in the City of Santa Cruz.
Conveniently Located on Pacific Avenue, the Principal Street.
MODERN IMPROVEMENTS, NEW MANagement, good table.
SULLIVAN & CHACE,
Proprietors.

Railroad Time Table.

SOUTHERN PACIFIC COMPANY
[PACIFIC SYSTEM.]
JULY 25, 1893.

Trains Leave and are Due to Arrive at Sacramento:

LEAVE (For)	TRAINS RUN DAILY.	ARRIVE (From)
10:50 P	Ashland and Portland	5:40 A
7:00 A	Calistoga and Napa	11:20 A
3:00 P	Calistoga and Napa	8:10 P
10:25 A	Deming, El Paso and East	7:05 P
5:00 P	Colfax	10:05 A
7:10 P	Knights L'ding & Oroville	7:05 A
5:55 P	Los Angeles	10:25 A
11:40 A	Ogden and East—Second Class	5:45 P
9:00 P	Central Atlantic Express for Ogden and East	6:35 A
3:05 P	Oroville via Rosev'le J'n'c	10:15 A
3:05 P	Red Bluff via Marysville	10:15 A
10:30 A	Redding via Willows	3:55 P
6:00 A	San Francisco via Benicia	11:20 A
7:00 A	San Francisco via Benicia	8:10 P
3:00 P	San Francisco via Benicia	8:10 P
6:05 P	San Francisco via Benicia	10:30 P
*10:00 A	San Francisco via Steamer	‡6:00 A
10:25 A	San Fran. via Livermore	2:50 P
10:25 A	San Jose	2:50 P
5:55 P	Santa Barbara	10:25 A
*7:00 A	Santa Rosa	11:20 A
3:00 P	Santa Rosa	8:10 P
8:20 A	Stockton and Galt	7:05 P
10:25 A	Stockton and Galt	2:50 P
5:55 P	Stockton and Galt	10:25 A
11:40 A	Truckee and Reno	5:45 P
9:00 P	Truckee and Reno	6:35 A
3:00 P	Vallejo	11:20 A
7:00 A	Vallejo	8:10 P
*4:10 P	Folsom and Placerville	*9:50 A
*11:50 A	Folsom	*7:25 A
*8:55 A	Folsom	*2:15 P

*Sunday excepted. ‡Monday excepted.
A—For morning. P—For afternoon.
RICHARD GRAY, Gen. Traffic Manager.
T. H. GOODMAN, Gen. Passenger Agent.

JUDSON EXCURSIONS TO WORLD'S Fair.—Judson & Co. have succeeded in retaining their special privileges and the great scenic route for the World's Fair and the East with lowest rate ticket. No crowding to secure large numbers. Leave Sacramento EVERY THURSDAY. No change to Chicago. Our own manager in charge. Address JUDSON & CO., 624 Market street, San Francisco, or call on C. J. ELLIS, depot, Sacramento.

Undertakers.

J. FRANK CLARK,
UNDERTAKING PARLORS,
1017-1019 Fourth St., Sacramento.
EMBALMING A SPECIALTY. GEORGE H CLARK, Funeral Director and County Coroner. Telephone No. 134.

E. M. KAVANAUGH, Undertaker
(Successor to W. J. Kavanaugh),
No. 513 J St., bet. Fifth and Sixth.
ALWAYS ON HAND A LARGE ASSORTment of Metallic and Wooden Caskets. Burial Cases, Coffins and Shrouds furnished. Coffin orders will receive prompt attention on short notice and at the lowest rates. Embalming a specialty. Office open day and night. Telephone No. 305.

BRAINS,
Tripe, Oxtails, Pig Tongues, Sheep Tongues, Calves' Heads and a variety of Cooked Meats fresh every day, at
Mohr & Yoerk's Packing Co.

VEGETABLES.
THE FINEST TO BE FOUND IN THE market at
R. A. OLMSTEAD & CO.'S,
Corner Fourth and L streets.
Also, dealers in Groceries, Provisions and General Family Supplies

IN THE SUPERIOR COURT, STATE OF California, County of Sacramento.

In the matter of the estate of SARAH C. SMITH, deceased.

Notice is hereby given, that FRIDAY, THE 28TH DAY OF JULY, 1893, at 10 o'clock A. M. of said day, and the courtroom of said court, at the Courthouse, in the City of Sacramento, County of Sacramento, and State of California, has been appointed as the time and place for proving the will of said Sarah C. Smith, deceased, and for hearing the application of Charles E. Smith for the issuance to him of letters testamentary thereon.

Witness my hand and the seal of said court, this 17th day of July, 1893.

[SEAL.] W. B. HAMILTON, Clerk.
By E. S. WACHHORST, Deputy Clerk.
W. A. GETT, JR., Attorney for Petitioner.
jy18-10t