DAILY RECORD-UNION

ISSUED BY THE

SACRAMENTO PUBLISHING COMPANY

Office, Third Street, between J and K.

THE DAILY RECORD-UNION

For one year.....$6 00
For six months.....3 00
For three months.....1 50

Subscribers served by carriers at FIFTEEN CENTS per week. In all interior cities and towns the paper can be had of the principal Periodical Dealers, Newsmen and Agents.

THE WEEKLY UNION

Is the cheapest and most desirable Home, News and Literary Journal published on the Pacific Coast.

The WEEKLY UNION per year.....$1 50

☞ These publications are sent either by Mail or Express to agents or single subscribers with charges prepaid. All Postmasters are agents.

The best advertising mediums on the Pacific Coast.

Entered at the Postoffice at Sacramento as second-class matter.

Record-Union—Telephone No. 49.

For Editorial Rooms, ring one bell.
For Business Office, ring three bells.

Special Agencies.

This paper is for sale at the following places: L. P. Fisher's, room 21, Merchants' Exchange, California street; the principal News Stands and Hotels, and at the Market-street Ferry, San Francisco.

LOS ANGELES.—Eclectic Book Store, corner Second and Main streets.

SAN DIEGO.—Emmal & Co., 860 Fifth street.

CORONADO.—Hopkins & Cox, Coronado Hotel.

SANTA BARBARA.—Hassinger's News Depot.

FRESNO.—C. T. Cearley, 1111 J street.

SANTA CRUZ.—Cooper Bros'. News Depot.

☞ Also, for sale on all Trains leaving and coming into Sacramento.

Eastern Business Offices.

48 Tribune Building, New York.
509 "The Rookery," Chicago.
S. C. Beckwith, sole agent foreign advertising.

At Chicago.

Visitors to the World's Fair can get the RECORD-UNION at the Grand Pacific and Great Northern Hotels and at MacDonald & Co.'s news agency, 55 Washington street.

The RECORD-UNION *and* WEEKLY UNION *are the only papers on the Coast, outside of San Francisco, that receive the full Associated Press Dispatches from all parts of the world. Outside of San Francisco, they have no competitors, either in influence or home and general circulation throughout the State.*

Weather Forecast.

Official forecast for the twenty-four hours ending at midnight August 10th: Northern California—Fair weather; warmer Thursday; north to west winds.

THE VOTE ON THE WATER QUESTION.

On the 26th inst. the people of this city will be called upon to vote upon a proposition to introduce a new water supply. It is of vital importance that the whole matter should be clearly understood, for unfortunately there are citizens whose communications to us and to others prove that they wholly misunderstand the matter, and have not taken pains to inform themselves, but propose to vote against the new supply on the basis of certain false assumptions born of their own pigheadedness and general contrariness. We have no patience whatever with the man who can ascertain a fact without effort, but refuses to do so and prefers the error of his own self-conceit.

But there are others who have honesty at heart, who wish to be right, to vote right and do right, and who will set aside their own prejudices to receive the truth. With such it is a pleasure to debate any question—as for the other class, the sooner they are out of the community the better, for no man has a right to be a fool; in this day and age of light it is little short of criminal to deserve that appellation.

Simply and briefly, then, this is the situation. The present water supply is an offense. It is offensive to those who know how rapidly and seriously the water of the river is being contaminated. It is a reproach to us in the eyes and mouths of strangers. The present water works are wearing out; they are nearly worn out, and we are liable at any time to a water famine.

The chief main of the city is laid "wrong end to," as the saying is. The outside property is being built upon rapidly, but the main so diminishes in that direction, that the people have inadequate protection from fire; as, witness the case of the fire of last Friday, on Twenty-fifth street.

The present water works are incapable of meeting the increased demand for water, and do not furnish any longer the necessary pressure without straining the machinery—that is, putting it to such use as increases the liability of breakdowns.

In its present financial condition the city cannot undertake to put in a new water system on its own account. The law inhibits us borrowing the money for that purpose at this time.

It is believed that a sufficient pure water supply flows in the deep gravel strata east of the city. Driven wells in that locality, that have been in use to meet heavy demand for very many years, do not fail in the slightest degree.

In this condition of affairs the city advertised for bids for capitalists to prospect the strata at their own cost and without a dollar of expense to the city. If they find water in plenty, then the city proposes to buy it of the prospectors for a term of years, provided that it is microscopically and chemically tested and found pure and potable, and that it so remains under semi-annual or more frequent tests, if necessary.

But it is conditioned that the prospectors shall lay a central main from the east through the heart and length of the city, a main that will cost the builders from $75,000 to $80,000. The city does not give the contractors the right to collect water rates—on the contrary, the city retains that right, and simply pays a spot sum per million gallons delivered, the measurement to be taken at the input by a great meter.

This sum is less per million gallons than the city now expends to draw water from the river and deliver it to the people, that is to say in the words of the ordinance:

The cost to the city shall be 3 9-10 cents per thousand gallons for each thousand of gallons delivered to the city for the first 1,000,000,000 gallons, 2 cents for each 1,000 gallons over same 1,000,000,000, said contract to run for a term of twenty years from the date of the commencement of the delivery of water thereunder, the city to have the option to purchase the plant by arbitration at the end of said twenty years, and, if not so purchased, the contract to be renewed for a further period of five years, with the same option of purchase, and, if not purchased, to be renewed for another term of five years, with a like option of purchase, and, if not then purchased, the contract to be at an end. The minimum quantity to be furnished under said contract and for which the city shall be obliged to pay at said rate of 3 9-10 cents shall be 1,000,000,000 gallons per annum. Payment for water to be made on or before the 15th day of each month for water furnished during the preceding month.

Under this plan the city gets a new water supply without expending a dollar or assuming a particle of risk. She gets water cheaper than at present; she will have water at a greatly less rate than is supplied to any city in the country of which we can gain any information. She retains her old water works, so that at any moment on failure of the new supply she can return to the old and be no worse off than at present, but a good deal better, for she will have gained a new great main without having to borrow money now, or tax the people to pay for it.

The interest of the contractors lies in the right accorded to sell the water to the city for twenty years, and in the prospective increase of the demand for water in that time, as the city grows. The interest of the city lies in getting clear water; in freeing herself from the reproach of the water she now has; in lessening the expense of the maintenance of water works; in securing a maximum pressure of 100 pounds, as the need may be; in putting an end to the clogging of mains and other pipes with sand and slickens; in insuring the people more effectually against the ravages of fires; in the actual borrowing of capital for twenty years without interest, or the issuance of bonds, or the increase of taxation.

Before the end of twenty years we will be rid of that ancient debt that sits astride our shoulders now. We will then be able to purchase the system, and it will be worth buying if in all that time it serves us well. To the business mind the whole scheme commends itself with force, and is a plan that is free from the stigma of monopoly, the introduction of the foreign rate collector, or the interference of a water corporation in the politics of the city.

The RECORD-UNION has examined into the whole matter with deliberation and infinite care. It does not know the proposed contractors, and has no knowledge of them except as the public has, but they have put up coin to back their contract. Having given the scheme more than ordinary investigation, we are prepared to say to the people that to vote for the new system will be wise and economic. To vote for it will be to publish to the world our progressiveness, and to invite to the city population that is now repulsed by our river water system. To vote against it will be to publish to the world that we are unprogressive, and content with that which everybody else declares is a shame and a disgrace to a city of modern times.

THERE is just now a hundred-thousand mile spot on the sun, visible to the naked eye. It is now time for the prophet of evil to appear and forecast all sorts of doleful and doomful things because of this celestial phenomenon. But it is a very gratifying thing to reflect that while a few years ago, and so very few at that, such a thing as a sun spot visible to the naked eye would have created widespread curiosity and fear, and the prognostications of the crank prophets would have brought terror to many souls, and have had columns of attention in the daily press, to-day the world is so much wiser, so much more skeptical—or call it by any other name—so much more independent in thought, that the power of these prophets of evil, and of these celestial phenomena to terrify, has absolutely passed away. Are men more callous, more insensible, or more skeptical? No; they are simply more reasonable, infinitely better informed, and ever so much keener in disassociating the crank and charlatan from the men of science.

IT is now conceded in San Francisco that it was a blunder to ask the Governor to convene the Legislature in extra session for the Midwinter Fair, or for any other purpose. It is explained that the Southern California members of the conference of last Saturday insisted upon the petition being sent in, and would not listen to argument on the question. We prefer to wait until the Southern Californians are heard from before passing judgment on them. But the whole matter of the extra session may now be considered as dead. It has hurt the volunteer effort for the fair, and so much of injury to a worthy scheme must now be overcome by renewed energy on the part of the workers.

THE well-meaning people who espouse the cause of free silver coinage never tire of declaring that their troubles all come from the machinations of bloated European capitalists. But it never occurs to them that financial unrest is precisely what the speculating European capitalist wants here. He is the gainer by every twist the agitators give to our financial system. The European skinflint and usurer under free coinage of silver would enjoy new opportunities for fleecing those of the American public who are compelled to take such money as they can get by grace of their employers.

THE Racine (Wis.) *Journal* puts a sermon of truth into half a dozen lines when it says: "First-class roads help everybody, and not only so in the actual economy in the saving of time, wear and tear on horses and wagons, but further in the added comfort and pleasure of those who use them."

Articles of Incorporation.

The following articles of incorporation have been filed in the office of the Secretary of State:

The Casa Blanca Fruit Association of Riverside. Capital stock, $5,000, with Martin Hoover, Frederic Carter, John E. Hill, S. W. Culpepper and P. E. Kingman of Riverside as directors.

The California Land Improvement and Commercial Company of San Francisco. Capital stock, $825,000, with F. Koment, J. Lewin, M. M. Davis, F. M. Thal and F. J. Lastufka of San Francisco as directors.

MUST BE REPEALED.

The Silver Purchase Law Has Destroyed Confidence.

Stirring Appeal to the Farmers of the United States for Action—The Country Suffering.

Joseph H. Reall, Chairman of the last National Agricultural Convention, has sent out the following appeal to the farmers of the United States:

Congress is about to meet for the relief of the country's financial condition. In order that quick and effective action may be secured, and further loss and suffering prevented, your influence should be promptly and directly exerted with members of that body.

The financial disturbances, depression of manufactures and low prices for farm products now prevailing are traceable directly to the present silver law and the fear of tariff repeal. Money has gone out of circulation. Securities have depreciated in value to an unparalleled extent. Banks are failing by the score; mills are closing everywhere; commerce of all kinds languishes and general bankruptcy hangs over the country. Unless confidence is at once restored the whole people will be involved in loss and suffering. Only the low average of values for all commodities has saved you from the direct and more serious effects of the present crisis. You were the first, however, to suffer from the present silver law. With slight exceptions your products have steadily declined in price since its enactment in 1890, wheat reaching the lowest figures ever known, and cotton, corn and wool selling below the cost of production. The whole country has been taxed almost to the destruction of values as well as credit for the benefit of an interest not one-fiftieth as great as yours, and far inferior to many other industries.

The silver purchase law has destroyed confidence at home and abroad. Foreign capital, which seeks safe investment in large volume, has been frightened away and home capital alarmed. Thus the wheels of enterprise, progress and development in the construction of railroads, improvement of lands and operation of mines have been stopped. The fear of tariff repeal has kept merchants from purchasing goods, shut down manufactures, thrown labor out of employment and paralyzed industry.

The situation is unnatural for this country, with its immeasurable resources of the factory, field and mine, its industrious and intelligent people and abundant crops, and must be corrected. With a thrifty population of seventy millions of people and the whole world for our market, this should be the most prosperous of all countries.

The silver purchase law must be repealed and apprehension of new tariff legislation removed by a proper declaration on the subject by Congress to save all interests from bankruptcy and restore the country to prosperity.

Your voice raised at once and your influence exerted properly will secure the necessary action by Congress, and thus avert further disaster and restore the country to prosperity. You compose over half the nation's population and own three-quarters of its wealth. You have been its reliance in time of need, its preserver both in war and peace. Your labor and enterprise have sustained and advanced it in all directions, while your conservative power has always been its strength. You recognize the fact that the interests of the banker, merchant, manufacturer, mechanic and laborer are your interests and that their prosperity is your prosperity, while without you prosper they cannot.

All our people are essentially interested in a sound national currency. Confidence and credit are the beginning and end of finance. The actual amount of currency employed in the world's commerce cuts a small figure compared with the amount of credit used.

The statement that a class or combination of men exists with a special interest in the supremacy of gold is so silly that it would not deserve notice but for the harm even a weak lie may do. The financier and capitalist can only obtain profit by the active employment of gold or other currency, and not by hoarding it.

Your position on the currency and tariff questions has long been misrepresented, and now that serious consequences have arisen from legislation claimed to be favored by you, it is time for you to call a halt. You want that which every honest industry wants—wise, sound and wholesome legislation, a sound currency and prosperous factories, that you may get true value for your products and find a home market for them, the nearer to your doors the better.

With the country's finances put upon a sound and lasting basis and the fear of free trade and tariff tinkering removed, prosperity will return to our finances, and the farmers, merchants, manufacturers and the whole people will thrive. Capital will be united, improvement and development will go on, and all will be in the enjoyment of the fruits of their toil.

To the end that these important results may follow, it is advised that you address your Senators and Representatives in Congress by letter and petition, urging the repeal of the purchase clause of the so-called Sherman silver law, that the compulsory purchase of silver and the effort to give it fictitious value may be stopped, and that all discussion and action on the tariff be postponed until the next election for Congressmen, so that the people may have an opportunity to vote upon the question. Your influence is necessary and your voice will be respected by Congress, whose chief desire is to legislate for the good of the people. Our country is strong in its national legislators. They are honest, capable and faithful to what they believe the country's good. And the President has the confidence of the nation. His purity of purpose, courage and patriotism are known of all men. He will be found on the side of intelligence and right. Patriotism is before partisanship with the American people, and there are times when party politics must be laid aside and business economy take its place. The two great political parties, embracing the most intelligent thought and best purposes of the nation, each have its best good at heart and will combine to advance and protect its welfare. There may be mistakes of policy, but their purposes are right, and the country will always be safe in the hands of either.

Not only write and petition yourselves, but urge your neighbors to do the same. Address your representatives simply by name, Washington, D. C. They will give you attentive consideration, as they seek to know the wishes of their constituents. Secretaries of State agricultural societies, State and local dairy, horticultural and cattle societies and State and local patrons of husbandry are requested to circulate and forward petitions to Congress, addressing one to the Senate and one to the House of Representatives. Every citizen should exert his influence in the same direction and in the same manner, including the merchant, mechanic, manufacturer, working and professional men. Thus by individual and united action the most powerful influence may be brought to bear for the good of every man, woman and child in the whole country.

An Animated Signpost.

A man in New York earns his living by simply standing in his shoes all day long and saying over and over four short words. He is the person whose business it is to point the way for those who come down town on the Third avenue elevated railroad, en route for Brooklyn. He is stationed at the City Hall terminus of the road. Thousands who hear him shouting his "Bridge to the right" regard him contemptuously and perhaps impatiently because they consider him as embodying an imputation upon their knowledge of the ways of getting about the metropolis, but to many he performs a most valuable service—indeed, it may be doubted that there is in New York a more useful institution than this animated signpost which persists in telling all comers that the longest way round is the nearest way to the bridge.

New To-Day.

To Farmers and Owners of Vacant Lots

ATTENTION.

FOR SALE—FIVE FRAME HOUSES will be sold cheap, as they must be removed immediately. Apply at office of au10-3t HUGH CASEY, 218 K Street.

UNIVERSITY OF THE PACIFIC.

COLLEGE, ACADEMY,
COMMERCIAL DEPARTMENT,
CONSERVATORY OF MUSIC,
DEPARTMENT OF ART.

Instruction Thorough in all Departments.

CHARGES MODERATE. THE NEXT session opens AUGUST 15th. Address for catalogue and information The UNIVERSITY OF THE PACIFIC, 1t College Park, Cal.

Election Proclamation

IN ACCORDANCE WITH AN ORDINANCE heretofore adopted, and with a resolution this day passed by the Board of Trustees of the city of Sacramento, notice is hereby given that a special election will be held in the city of Sacramento on

SATURDAY, AUGUST 26, 1893,

At which election a proposition of entering into a contract with A. L. FISH for supplying the city of Sacramento with water, and laying down a main in the city, according to the specifications adopted by the Board of Trustees of the city of Sacramento, will be submitted to and may be voted on by the qualified electors of said city.

The polls will be open at sunrise (5:26 A. M.) and will close at 5 P. M.

The tickets to be used at such election shall be printed as follows: "Proposed Contract for Supplying Water and Laying Down Main."

For contract.....YES.
For contract.....NO.

All votes cast "For Contract—Yes" will be counted in favor of the proposition, and all votes cast "For Contract—No" will be counted against the proposition.

And the following are the boundaries of election precincts, the designation of the several polling-places and the names of the election officers for such, viz.:

First Ward—North of the center of K street and west of the center of Seventh street; polls at 420 J street. Inspectors, W. M. Petrie and W. H. Sherburn; Judges, Fred Kolliker and Thomas Allen; Clerks, George Ebert and S. Morris; Ballot Clerks, John Hanlon and Max Ginsberg.

Second Ward—South of the center of K street and west of the center of Sixth street; polls at Armory Hall. Inspectors, Joseph Hopley and W. D. Stalker; Judges, Alex Nielson and P. A. Miller; Clerks, Eugene Crouch and E. J. Figg; Ballot Clerks, John Schacht and W. E. Kent.

Third Ward, First Precinct—North of the center of K street, east of the center of Seventh street and west of the center of Twelfth street; polls at No. 918 Eighth street. Inspectors, Dugald Gillis and P. J. Flaherty; Judges, C. V. Kellogg and John Gruhler; Clerks, C. T. Barton and H. C. Brown; Ballot Clerks, A. J. Pommer and Emanuel Oppenheim.

Third Ward, Second Precinct—North of the center of K street, and east of the center of Twelfth street, and west of the center of Thirty-first street; polls at Dwyer's, Sixteenth and J. Inspectors, Jabez Turner and Fred Lindner; Judges, H. C. Nash and W. D. Lawton; Clerks, J. R. Martyr and Z. F. Wharton; Ballot Clerks, Lincoln Dwyer and J. N. Payne.

Fourth Ward, First Precinct—South of the center of K street, east of the center of Sixth street and west of the center of Tenth street; polls at No. 706 K street. Inspectors, H. C. Chipman and James McNasser; Judges, Charles Lenoir and George B. Dean; Clerks, T. W. Measure and J. H. Dolan; Ballot Clerks, Frank Woodson and J. R. Foster.

Fourth Ward, Second Precinct—South of the center of K street, east of the center of Tenth street and west of the center of Thirty-first street; polls at northeast corner Eighteenth and M streets. Inspectors, George O. Bates and M. Hughes; Judges, Elmer Brown and M. S. Nevis; Clerks, Samuel Katzenstein and Henry Hellbron; Ballot Clerks, F. A. Ebel and M. J. Curtis.

By order of the Board of City Trustees.

J. D. YOUNG, Clerk.

Sacramento, August 9, 1893.
au10-11-25

I KEEP COOL

inside, outside, and all the way through, by drinking

HIRES' Root Beer

This great Temperance drink; is as healthful, as it is pleasant. Try it.

W. L. DOUGLAS $3 SHOE WILL NOT RIP.

Do you wear them? When next in need try a pair.

Best in the world.

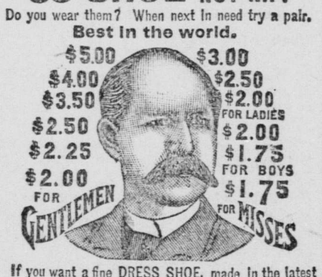

If you want a fine DRESS SHOE, made in the latest styles, don't pay $6 to $8, try my $3, $3.50, $4.00 or $5 Shoe. They fit equal to custom made and look and wear as well. If you wish to economize in your footwear, do so by purchasing W. L. Douglas Shoes. Name and price stamped on the bottom, look for it when you buy.

W. L. DOUGLAS, Brockton, Mass. Sold by WEINSTOCK, LUBIN & CO.

TREASURY DEPARTMENT, OFFICE SUPERVISING Architect, Washington, D. C., July 25, 1893.—SEALED PROPOSALS will be received at this office until 2 o'clock P. M. on the 30TH DAY OF AUGUST, 1893, and opened immediately thereafter, for all the labor and materials required to put in place complete a Heating and Ventilating Apparatus in the U. S. Postoffice, etc., Building at Sacramento, Cal., in accordance with the drawings and specification, copies of which may be had on application at this office or the office of the Superintendent at Sacramento, Cal. No convict labor nor the use of any product of convict labor will be allowed in this work. Each bid must be accompanied by a certified check for a sum not less than 2 per cent. of the amount of the proposal. The right is reserved to reject any or all bids and to waive any defect or informality in any bid, if it be deemed in the interest of the Government to do so. All proposals received after the time stated will be returned to the bidders. Proposals must be inclosed in envelopes, sealed and marked "PROPOSAL for Heating and Ventilating Apparatus at the U. S. Postoffice, etc., Building, Sacramento, Cal.," and addressed to JEREMIAH O'ROURKE, Supervising Architect. au1-TTS6t

J. W. GUTHRIE,
127 J Street,
Plumber, Gas and Steam Fitter.
TIN ROOFING.
☞ Telephone No. 165.

FREE

A splendid illuminated lecture entitled "From Erring Youth to Perfect Manhood." Tells of the errors of youth, the pitfalls for young men and of Lost Manhood. Price 25c. Sent Free for the next 20 days. Write to Prof. J. H. Hudson, 1032 Market street, San Francisco, Cal.

THE ROSY FRESHNESS,

And a velvety softness of the skin is invariably obtained by those who use Pozzoni's Complexion Powder.

Hale Bros. & Co.

"Gold or Silver."

EITHER HAS A PURCHASING POWER NEVER BEFORE EQUALED AT

HALE'S

ANNUAL SUMMER CLEARANCE SALE.

No shrinkage in values here, but prices have contracted a third to one-half or more. Cash buyers kept us busy yesterday, the commencement of the Sixth Week Sale, but the bargain sky you'll think as bright as ever, should you pay us a visit to-day or later.

Samples of Values and Prices.

Novelty Mixed Suitings, desirable for traveling, outing or street wear; eight yards to the pattern. Sale price, $1 per suit. Value, $2.

All-wool Imported Challis, in medium and light grounds, with fancy printings. Sale price, 30c per yard. Value, 50c.

Best Domestic Wool-mixed Challis, in many handsome printings. Price, 15c per yard. Value, 25c.

Several patterns in Fancy Weave, Stripe and Polka Dot All-wool Cheviots. Value, 75c; reduced to 50c; the 50c quality to 25c.

NEW IN SILKS.

A fine line of colors in a fine, firm weave China Silk, 18 inches wide. Price, 35c per yard. A surprising value for the money.

Ladies' Calico Wrappers in light and dark stripes, fancy yoke and watteau back, full sleeve, girdle front and half lined. Sale price, 90c. Value, $1 25.

An assortment of Ladies' Waists, with box plaits and full sleeves. Sale price, 50c each. Value, $1 25.

Ladies' Fancy Stripe Madras Cloth Waists, with pleating around collar, cuffs and down the front. Sale price, 88c. Value, $1 25.

HALE BROS. & CO.

QUICK MEAL VAPOR STOVES!

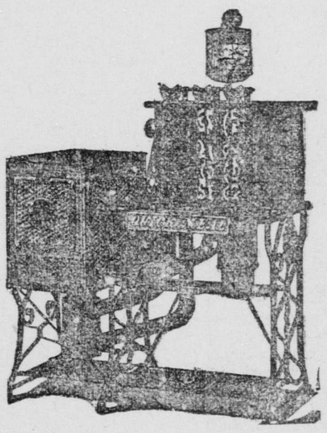

SOLD ON TIME. Remember, the hottest weather is yet to come, and what would be nicer than a Quick Meal Vapor Stove to do your cooking and keep your kitchen cool?

REMEMBER, it costs less by half to run a Quick Meal Stove than that of wood or coal. Remember, too, the Quick Meal Stove gives out no heat and will cook a meal in ten minutes. We are selling the old style Quick Meal Stoves as follows:

1-burner Quick Meal, - - - - $3 00
2-burner Quick Meal, - - - - 5 65
3-burner Quick Meal, - - - - 7 65

L. L. LEWIS & CO.,
502 and 504 J street, Sacramento.

BICYCLES AND GUNS REPAIRED!

Competent Mechanics.

KIMBALL & UPSON, - - - 625 and 627 J Street.

Auctions.

AUCTION SALE
Of Elegant and Fine Speculative
REAL ESTATE
On account of departure for the East.
THURSDAY, AUGUST 10th
At 10 A. M. sharp, on the premises,
BELL & CO.

WILL SELL TO THE HIGHEST AND best bidder, the fine ten-acre tract of land known as the "Holloway Tract," in South Sacramento, Sacramento avenue, four blocks from the electric car line. Streets sprinkled and daily papers delivered. Ten acres all planted to choice young berry vines and fruit; also, a first-class water plant, throwing 18,000 gallons of water per hour. Good house, barn and other buildings. The ten acres are bounded by the Dillman, Saunders and Louisiana Tracts, occupy a high elevation overlooking the city and country. Will be sold as a whole or in two five-acre tracts if desired. Sale positive. Terms—Part can remain on mortgage if desired.

BELL & CO., Auctioneers, 523 J STREET.
au8-3t

CURE YOURSELF

Physician not needed. I will gladly send (sealed) FREE to sufferers a prompt, permanent cure for LOST VITALITY, VARICOCELE, NERVOUS DEBILITY, EMISSIONS, ETC. Enlargement certain. Address with stamp, A. E. TUPPAR, Sportsmen's Goods, Marshall, Mich.

THE RECORD-UNION AND WEEKLY UNION are the best for the family circle.

Lumber Dealers.

RICHARDS & KNOX
DEALERS IN LUMBER.
Office—Corner Second and M Streets, Sacramento.

W. F. FRAZER,
—WHOLESALE AND RETAIL—
Lumber Dealer.
Office—Cor. Fifth and L Streets.

BIDS FOR SUPPLIES.

Bids will be received and opened THURSDAY, August 10th, at 2 P. M., by the Board of Supervisors for the following supplies for the County Hospital for three months, commencing August 10, 1883: MEAT, BREAD and GROCERIES for three months. Samples of Coffee and Tea, etc., will be received. Bids will also be received for Drugs and Medicine for the Hospital for six months.

M. MILLER,
au4-6t Chairman Hospital Committee.

THE WEEKLY UNION IS THE STAR weekly of the Pacific Coast.

Summer Resorts.

So well known have the curative qualities of BARTLETT WATER become that supposed incurable invalids come from all parts of the world to partake of its life giving powers.

Guests will find at the SPRINGS a telephone, express and post-office.

Advice of resident physician gratis.

String and brass band. Dancing, etc.

The route into the SPRINGS can be learned of the nearest ticket agent.

For rates, pamphlets, etc., write to MINERAL WATER OFFICE, No. 22 Fourth St., S. F. or to BARTLETT SPRINGS, Lake County, Cal.

N. B.—Those unable to visit the springs will be greatly benefited by drinking the water at home. *For Sale at Drug Stores and Saloons.*

PINE GROVE HOTEL,
Gold Run Station
(Two hundred feet from Passenger Depot), Placer County, California.

THIS HOTEL IS NEWLY BUILT AND furnished. Best rooms east of Sacramento. Altitude, 3,200 feet. Fine place for sufferers from pulmonary troubles and malaria. Livery Stable in connection. The hotel is situated in a pine grove. Pure water.

E. ALBERTO MOODY,
Proprietor.

KLAMATH HOT SPRINGS
Siskiyou County, Cal.

TWENTY MILES FROM AGER, ON THE California and Oregon Railroad. Board and service first-class; fine fishing and hunting; scenery grand; large stone hotel; commodious accommodations; warm sulphur, steam and the famous mud baths, for all blood and skin diseases. A large grove near hotel, supplied with hammocks, easy chairs, etc. Come to Klamath and spend your summer outing. Every attention shown guests. Terms, $10 to $12 per week, which includes baths, etc. Send for circulars.

GEORGE B. STILES,
Formerly of Weber Lake, lessee, Beswick, Cal. jy18-1m

LAKE TAHOE.

THE GRAND CENTRAL HOTEL, LAKE Tahoe, is now open for the season. Special rate tickets, via Truckee, round trip from San Francisco to Tahoe, including seven days' board and room at the Grand Central Hotel, $27, and from Sacramento, $24 50. Tickets now on sale at Southern Pacific offices. The regular rate for board and room, $2 to $2 50 per day, or $12 to $16 per week, according to rooms. Telephone, Wells, Fargo & Co.'s express office and Postoffice in hotel. Daily stages and steamers to and from the hotel. The best point for lake or river trout fishing. Only fourteen miles from Truckee—two hours' staging. Fine road and grand scenery.

A. J. BAYLEY, Proprietor.
Tahoe, June 19, 1893.

SEA BEACH HOTEL,
SANTA CRUZ, CAL.

The Leading Family Hotel, Located on a Bluff Overlooking the Beach and Monterey Bay.

The Finest Land and Marine View on the Coast.

STREET CARS PASS THE DOOR. FOR terms and illustrated souvenir apply to

JOHN T. SULLIVAN,
Proprietor and Manager.

PACIFIC OCEAN HOUSE,

The Leading Hotel in the City of Santa Cruz.

Conveniently Located on Pacific Avenue, the Principal Street.

MODERN IMPROVEMENTS, NEW MANagement, good table.

SULLIVAN & CHACE,
Proprietors.

Liquors, Wine, Beer, Etc.

EBNER BROS. COMPANY,
116-118 K Street, Front and Second, Sacramento.
IMPORTERS AND WHOLESALE DEALers in Wines and Liquors.

M. CRONAN,
230 K St., and 1108-1110 Third St., Sacramento, Cal.,
IMPORTER AND WHOLESALE DEALER in Fine Whiskies, Brandies and Champagne.

JUST ARRIVED
EX. SHIP EDEN BALLYMORE, FROM Antwerp, twenty-five barrels of re-imported Bourbon Nutwood Whisky, to be had at Capital Ale Vaults, only mercantile Lunch House in city. NAGELE & SVENSSON, Proprietors, 302 J street. Telephone 38.

Only the Choicest Viands Dispensed by
JIM & HARRY,
1009 THIRD ST., BET. J AND K. PABST Milwaukee, Ruhstaller's Steam. White labor goods.

Fruits, Seeds, Produce, Etc.

GREGORY BROS. CO.,
120, 122, 126 and 128 J street,
Wholesale Dealers in
FRUIT AND PRODUCE.
Sole agents for the Davis Green Fruit Packing Machine. Send for circulars.

TRY SANTA PAULA LEMONS.

W. H. WOOD & CO.,
AGENTS.
WHOLESALE DEALERS IN CALIfornia, Oregon and Nevada Fruit Produce, Reno Creamery and A. L. W. Butter, clean, pure and perfect flavor.
117 to 125 J street.

Undertakers.

J. FRANK CLARK,
UNDERTAKING PARLORS,
1017-1019 Fourth St., Sacramento.
EMBALMING A SPECIALTY. GEORGE H CLARK, Funeral Director and County Coroner. Telephone No. 134.

E. M. KAVANAUGH, Undertaker
(Successor to W. J. Kavanaugh),
No. 513 J St., bet. Fifth and Sixth.
ALWAYS ON HAND A LARGE ASSORTment of Metallic and Wooden Caskets, Burial Cases, Coffins and Shrouds furnished. Coffin orders will receive prompt attention on short notice and at the lowest rates. Embalming a specialty. Office open day and night. Telephone No. 305.

BRAINS,

Tripe, Oxtails, Pig Tongues, Sheep Tongues, Calves' Heads and a variety of Cooked Meats fresh every day, at

Mohr & Yoerk's Packing Co.

VEGETABLES.
THE FINEST TO BE FOUND IN THE market at
R. A. OLMSTEAD & CO.'S,
Corner Fourth and L streets.
Also, dealers in Groceries, Provisions and General Family Supplies

Wire Cloth, Rubber Hose,
LAWN MOWERS, FISHING TACKLE
—AND—
HARDWARE.
SCHAW, INGRAM, BATCHER & CO.,
217 and 219 J Street.