COMMERCIAL.

Wheat Quiet and Transactions Light at San Francisco.

An Oversupply of Nearly All the Leading Varieties of Green Fruits.

SAN FRANCISCO, October 22d.

The volume of trade yesterday in the local Produce market was fairly large, but there was no material improvement in values.

Wheat is quiet and transactions rather light.

Owing to the lateness of the season some varieties of fresh Fruits are becoming scarce, and for choice stock slightly higher prices are obtainable. Generally, however, there is still an oversupply of nearly all leading varieties, and dealers find it no easy matter to reduce accummulations without impairing valuations on the best qualities of stock. Grapes are coming to hand in liberal consignments from all the grape-growing sections, and the low prices serve as a standing inducement to buyers. As a result the demand for local consumption has attained larger proportions than in former years. Choice red Apples from the mountain districts are making a very attractive display, and for these there is a good inquiry, with a steady tone to prices. Mountain Peaches are not very plentiful, and all grades of the fruit except the best are very slow to sell. Fresh Figs are quiet, with supplies moderate. Berries meet with a light inquiry. Watermelons and Cantaloupes continue inactive, with prices quite weak. Limes and Lemons are abundant, and rather slow to sell.

Tomatoes are freely offered at very low rates. Green Corn is rather scarce, and prices have an upward tendency. Cranberries are quite plentiful, and prices are held steady at quotations.

There is a moderate demand for nearly all the leading varieties of Dried Fruits, and asking prices are held quite firmly.

Dairy Products are moving off well with the exception of creamery Butter. The price is not quotably lower, but dealers are occasionally shading to suit buyers. Cheese is selling well at the recent advance. Ranch Eggs are in demand, and the quoted figures are readily obtained. Poultry is very dull, and all dealers are overstocked.

Produce Market.

FLOUR—Net cash prices for Family Extras, $3 65@3 75 ₱ bbl; Bakers' Extras, $3 50@3 60; Superfine, $2 60@2 90.

WHEAT—Quotable at $1 03¾@1 05 ₱ ctl for No. 1 shipping, with, possibly, $1 06¼ for a choice article. Milling Wheat, $1 07½@1 10 ₱ ctl.

BARLEY—Feed, 65@68¾c ₱ ctl for fair to good quality, 70@71¼c for choice bright; brewing, 75@85c; Chevalier, $1 10@1 15 for standard quality, and 75@90c for lower grades.

OATS—Milling, $1 10@1 20; Surprise, $1 20@1 25; fancy feed, $1 15@1 17½; good to choice, $1 05@1 10; common to fair, 85@95c; Black, 90c@$1 30; Red, 95c@$1 05; Gray, 95c@$1 05 ₱ ctl.

CORN—Quotable at 87½@90c ₱ ctl for all kinds.

BRAN—$17@18 ₱ ton.

HAY—Wire-bound Hay sells at $1@2 ₱ ton less than rope-bound Hay. Following are wholesale city prices for rope-bound Hay: Wheat, $9@13 50; Wheat and Oat, $9@12; Wild Oat, $8@11; Alfalfa, $6@10; Clover, $8@9 50; Barley, $8@9 50; compressed, $8 50@11 50; Stock, $6@7 50 ₱ ton.

STRAW—35@45c ₱ bale.

HOPS—Values are fairly steady at a range of 16@20c ₱ ℔ for fair to choice.

RYE—80@87½c ₱ ctl.

BUCKWHEAT—$1 25@1 35 ₱ ctl.

GROUND BARLEY—$17@18 ₱ ton.

POTATOES—Garnet Chiles, 40@50c; Early Rose, 30@40c; River Burbanks, 35@40c; River Red, 40@50c; Salinas Burbanks, 65@85c ₱ ctl; Sweets, 50@90c ₱ ctl.

ONIONS—Quotable at $1 10@1 25 ₱ ctl.

BEANS — Bayos, $1 50@1 60; Butter, $2 25@2 40; Pink, $1 60@1 65; Red, $1 95@2; Lima, $2 25@2 30; Pea, $2 10@2 20; Small White, $1 90@2; Large White, $1 75@1 80 ₱ ctl.

VEGETABLES — Green Okra, 50@65c ₱ box; Egg Plant, 25@40c ₱ box; Green Corn, 75c@$1 ₱ crate; Alameda Corn, $1 50@1 75 ₱ box; Green Peas, 2¼@2½c ₱ ℔; String Beans, 1@2c ₱ ℔; Lima Beans, 2½@3c ₱ ℔; Summer Squash, 50@60c ₱ box; Marrowfat Squash, $6@8 ₱ ton; Cucumbers, 25@40c ₱ box; Green Peppers, 40@60c ₱ box for Chiles, and 40@60c ₱ box for Bell; River Tomatoes, 20@30c for large boxes; Turnips, 75c ₱ ctl; Beets, 75c@$1 ₱ sack; Parsnips, $1 25 ₱ ctl; Carrots, 40@50c; Cabbage, 50@55c; Garlic, 1@1¼ ₱ ℔; Cauliflower, 60@70c ₱ dozen; Dry Peppers, 5c ₱ ℔; Dry Okra, 15c ₱ ℔.

FRESH FRUIT—Apples, 60@90c ₱ box for choice and 25@50c for common to fair; Pears, 25@50c ₱ box for common and 75@90c for choice; Quinces, 35@50c ₱ box; Pomegranates, 50@75c ₱ box; Strawberries, $3@5; Raspberries, $3@5 ₱ chest; Huckleberries, 4@5c ₱ ℔; Cantaloupes, 50c@$1 ₱ crate; Nutmeg Melons, 30@40c ₱ box; Watermelons, $4@5 ₱ 100; Crabapples, 30@50c ₱ box; Cranberries, $7@8 25 ₱ bbl.

GRAPES—Sweetwater, 15@30c; Muscat, 15@30c; Malaga, 15@30c; Black, 15@30c; Tokay, 15@30c ₱ box; Isabella, 25@50c; Zinfandel Wine Grapes, $10@13 ₱ ton; White Grapes, $5@8 ₱ ton.

CITRUS FRUIT—Mexican Limes, $3@4 ₱ box; Lemons, Sicily,—@—; California Lemons, $1@2 for common and $2 50@3 for good to choice; Oranges, $1 50@2 ₱ box; Bananas, $1 50@2 50 ₱ bunch; Hawaiian Pineapples, $2@4; Mexican Pineapples, $3@4 ₱ dozen.

DRIED FRUIT—Apples, 3¼@4c ₱ ℔ for quartered, 4@5c ₱ ℔ for sliced and 7¾@8c for evaporated; Pears, 6@8c ₱ ℔ for bleached halves and 4@6c for quarters; bleached Peaches, 6½@7½c; sun-dried Peaches, 5@6c; Apricots, Moorparks, 11@12c; do, Royals, 10@11c for bleached and 6@7c for sun-dried; Prunes, 4¾@6c ₱ ℔ for the four sizes; Plums, 5½@6c for pitted and 3@5c for unpitted; Figs, 4@5c for pressed and 2@3½c for unpressed; White Nectarines, 6¼@7½c; Red Nectarines, 5@6c ₱ ℔.

RAISINS—London Layers, $1 25@1 50; loose Muscatels in boxes, $1 10@1 25; clusters, $1 75@2; loose Muscatels in sacks, 3¼@4c ₱ ℔ for three-crown, 3½@3¾c for two-crown; dried Grapes, 2¼@2½c ₱ ℔.

BUTTER — Fancy creamery, 29@31c; fancy dairy, 27½@28½c; good to choice, 25@26c; common grades, 18@24c ₱ ℔; pickled roll, 20@22c; firkin, 18@20c; Eastern ladle packed, 17@18c ₱ ℔.

CHEESE—Choice to fancy new, 11@12c; fair to good, 8@10c; Eastern, ordinary to fine, 11@13c ₱ ℔.

EGGS — California ranch, 37½@40c; store lots, 25@35c ₱ dozen; Eastern Eggs, 24@27½c ₱ dozen.

POULTRY—Live Turkeys—Gobblers, 17@18c ₱ ℔; Hens, 15@17c; Roosters, $5@5 50 for old and $3 50@4 50 for young; Fryers, $3 25@3 50; Broilers, $2 50@3 25; Hens, $5@6; Ducks, old, $3 50@4; young, $4@5; Geese, $1 25@1 75 ₱ pair; Pigeons, $1 25@1 50 ₱ dozen.

GAME—Quail, 90c@$1 ₱ dozen; Mallard, $5@5 50; Widgeon, $1 50@1 75; Teal, $1 50@1 75; Sprig, $2 50@3; small Ducks, $1 25@1 50; Gray Geese, $2 50@3; English Snipe, $1 50@1 75 ₱ dozen; Common Snipe, 75c@$1 ₱ dozen; Hare, $1@1 25; Rabbits, $1 25@1 50 ₱ dozen.

Meat Market.

Following are the rates for whole carcasses from slaughterers to dealers:

BEEF—First quality, 5@5½c; second quality, 4½@5c; third quality, 3½@4c ₱ ℔.

CALVES—4@5c for large, and 6@7c ₱ ℔ for small.

MUTTON—4½@5½c ₱ ℔.

LAMB—6½@7½c ₱ ℔.

PORK—Live Hogs, on foot, grain fed, heavy and medium, 5½@5¾c; stock Hogs, 5@5¼c; dressed Hogs, 7⅝@7⅞c ₱ ℔.

SACRAMENTO MARKET.

Trade Fairly Good in Local Produce Circles on Saturday.

SACRAMENTO, October 22d.

Trade was fairly good in local market circles yesterday, stocks cleaning up fairly well before the closing hours. Game and most kinds of produce, both as to fruit and vegetables and dairy products, have been in good supply the past week. Prices in all cases have remained the same as on the opening day of the week.

Retail prices of the various named are as follows:

GREEN FRUIT—Apples—Green, 3c ₱ ℔; Yellow King, 3c; Red, 3c; Mountain, $1 ₱ box. Pears—White Duane, 3c ₱ ℔. Plums, 35@50c ₱ box; Kelsey Plums, 5c ₱ ℔; Peaches, 50c ₱ box. Grapes—Muscats, 4c; Rose de Peru, 4c; Hamburg, 4c; Tokay, 4c. Watermelons, 10@20c each; Cantaloupes, 10c each; Cranberries, 15c ₱ quart, 50c ₱ gallon.

DRIED FRUIT—Apricots, 10@12c ₱ ℔; Apples, 8@10c; Peaches, 12@16c; Plums, 12@14c; Prunes, 8@16c; Pears, 7@9c; Nectarines, 12@16c; Grapes, $1 ₱ box; Figs, 5@8c ₱ ℔.

CITRUS FRUIT—Limes—Mexican, 10c ₱ doz. Lemons—Sicily, 40c ₱ doz; common, 25c; St. Paula, 40c ₱ doz. Oranges—Riverside, 25c; Los Angeles, 15c ₱ doz. Cocoanuts, 10c each; Pineapples, 25c each; Bananas, 25@35c ₱ doz.

DAIRY PRODUCTS — Butter — Valley, ₱ roll, 40c; Pickle Roll, fair, 40c; Fancy, 50c; Fancy Petaluma, 65c; Fancy Creamery, 70c; Eastern, packed, 20c; Firkin, 20@23c. Cheese—California, 15c ₱ ℔; Young America, 16c; Eastern Creamery, 20c; Limburger, 20c; Genuine Swiss, 40c; American, 25c; Martin's Creamery, 20c.

EGGS—Fresh Ranch, 35c ₱ doz; Eastern, 25c.

POULTRY—Turkeys—Live, 20c ₱ ℔; Gobblers, 20c; dressed, 24c. Chickens—Hens, $6@6 50 ₱ doz, 60@75c each; Springs, $5 ₱ doz, 50c each; Broilers, $4 ₱ doz, 40c each; Tame Ducks, $7 50 ₱ doz, 75c each; Geese, $1 35 each.

GAME—Ducks—Mallard, 80c ₱ pair; Sprig, 60c; Widgeon, 30c; Quail, $1 50; Cottontails, 35c ₱ pair; Hare, 50c; Squirrels, 35c.

VEGETABLES — Bell Peppers, 5c ₱ ℔; strong, do, 4c; Cucumbers, 10c ₱ doz; Pickling Cucumbers, 35c ₱ 100; Garlic, 8c ₱ ℔; Corn, 25c ₱ doz; Beans—Green, 5c ₱ ℔; Shell Beans, 5c; Tomatoes, 35c ₱ box; Squash, Marrowfat, 2c ₱ ℔; Hubbard, 2c; Crookneck, 3c; White, 2½c; Egg Plant, 5c ₱ ℔; Okra, 5c; Lettuce (Bay), three heads for 10c; Root Vegetables, 12½c ₱ doz; Cabbage, 1c ₱ ℔; Red Cabbage, 10c ₱ head; Chicory, three for 10c; Peas — Sacramento, 5c ₱ ℔; Alameda, 8c; Radishes, 3 bunches for 5c; Green Onions, three bunches for 5c; Celery, 10c ₱ head; Cauliflower, 10c ₱ head; Spinach, 5c ₱ ℔; Oyster Plant, 12½c ₱ doz.

POTATOES—Early Rose, 60c ₱ sack; Burbank, 90c; Peerless, 90c; Salinas, 1¼c ₱ ℔; Sweets, 2c ₱ ℔.

MEATS—Beef—Prime Rib Roast, 12½@15c; Chuck Roast, 10c; Rump, 8c; Brisket, 8c; Corned Beef, 8c; Porterhouse Steak, 15@18c; Loin Steak, 12½@15c; Round Steak, 10c; Chuck, 10c. Veal—Loin and Rib Chops, 15c; Roast Veal, 12c. Mutton—Leg, 11@12½c; Loin and Rib Chops, 12½c; Mutton Stew, 8c; Shoulder Chops, 8c. Pork—Roast or Chops, 15c; Corned Pork, 15c; Sausage, 12½c; Vienna Sausage, 15c; Bacon, 14@19c; Ham, 16@20c.

BREADSTUFFS—Flour, $4 40 ₱ bbl, $1 10 for 50-℔ sacks, $2 20 for 100-℔ sacks; Oatmeal, 10-℔ sacks, 40c; Cornmeal, 10-℔ sacks, 25c; Cracked Wheat, 10-℔ sacks, 35c; Hominy, 10-℔ sacks, 40c; Graham Flour, 10-℔ sacks, 30c; Buckwheat, 10-℔ sacks, 50c; Rye, 35c ₱ 10-℔ sacks.

HAY AND GRAIN—Oat Hay, 70c ₱ cwt; Wheat, 70c; second quality, 60c; Alfalfa, 60@65c; Wheat, whole, $1 25; Barley, 95c; Ground Barley, $1 05; Feed Oats, $1 45@1 65; Middlings, $1 10; Bran, 95c; Straw, 60@70c.

CALIFORNIA FRUITS.

Prices Realized at Saturday's Sales in the East.

CHICAGO, Oct. 22.—The Porter Brothers Company sold at auction yesterday four cars of California fruit at the following prices: De Comice pears, $3 20; Glout Morceau pears, $2 80@2 90; Vicar pears, $1 55@2 40; Winter Nellis pears, $2 15@2 35; Easter Beurre pears, $1 50; half-boxes Winter Seckel pears, $1 40; Tokay grapes, $2 30@2 75; Coe's late red plums, $1 60.

CHICAGO, Oct. 22.—The Earl Fruit Company sold California fruit at auction yesterday as follows: Tokay grapes, $2 35@2 45; half-crates Tokay grapes, $1@1 40; Muscat grapes, $2 10@2 20; half-crates Muscat grapes, 90c@$1 20; Malaga grapes, half-crates, $1 10@1 15; Cornichon grapes, $2 55@2 65; Beurre Clairgeau pears, $2 75@2 85; Keiler pears, $2 35@2 75; Glout Morceau pears, $2 20@2 75; Winter Nellis pears, $1 70@2 10; Easter Beurre pears, $1 50@2; Salway peaches, $1 10@1 20.

SAN FRANCISCO STOCK MARKET.

SAN FRANCISCO, October 21, 1893.

MORNING SESSION.

Alpha	10c	G. & C.	45@50c
Alta	10c	H. & N.	55c
Andes	35c	Mexican	75@80c
Belcher	55@60	Justice	15c
B. & B.	1 10	Ophir	1 30
Bodie	20c	Overman	20c
Bullion	35c	Potosi	75c
Challenge	20@25c	Savage	50@55c
Chollar	40c	S. Nevada	75c
C. C. & Va.	2 60@2 55	Union	40@50c
Confidence	90@85c	Y. Jacket	65c
C. Point	40@35c		

Sticks in Mercantile Life.

Many young men choose a mercantile position for the present only without thought or intention of making it a permanent business. The result is that oftentimes we find these men at 30 years receiving no more pay than they did when only 18.

There is an army of this class of young men behind counters to-day. They are an aimless, pitiable class. They stand listlessly in their departments and are as unobservant of what's going on around them as are the inanimate figures which one sees at the entrance of clothing establishments.

Many of them let slip grand opportunities of becoming great business factors in the commercial world and have doomed themselves to the treadmill of common drudgery. Singleness of purpose implies self-reliance, without which a young business man is not thoroughly furnished for a successful business career.—Dry Goods Economist.

LIST OF LETTERS.

Remaining in the Postoffice at Sacramento on Monday, October 23, 1893:

Ladies' List.

Banner, Mrs N	Morrison, Mrs A E
Badger, Miss Maud	Newlin, Mrs Rue
Birch, Mrs	Prouty, Mrs M
Bogart, Mrs	Pruett, Mrs L Q
Brassil, Mrs Thomas	Roddin, Mrs A
Brooks, Mrs Ella	Rousan, Mrs
Brown, Mrs Al	Ruggles, Miss Kitty
Brunzell, Mrs	Slawson, Mrs A A
Caillerl, Mrs John	Smith, Mrs G-2
Cartson, Miss Julia	Sprague, Miss Josie
Caster, Miss Leana	Snook, Olive
Cooper, Miss M	Stansfield, Mrs
Cooper, Miss Gay	Steele, Mrs Fannie
Cunnington, Miss J-2	Stewart, Miss Eva
Curtis, Mrs Jamis	Stacey, Mrs J W
Curran, Fanny	Stefferd, Mrs Mitkie
Davis, Mrs Mollie	Sullivan, Mary
Duncan, Miss Carrie	Tomas, Miss Viola
Ford, Mrs Nathaniel	Thompson, Miss Beckie
Frost, Mrs Mable	Thompson, Miss Katie
Gillenwater, Miss May	Tilman, Mrs Grace D
Green, Mrs Ida	Twiggs, Mrs Belle
Hamilton, Annie E	Von Bender, Mrs E
Hicks, Miss Martha	Ward, Mrs J J
Hirkman, Martha E	Wallace, Mrs Ettie C
Holden, Mrs E J	Waters, Miss Angeleine
Horton, Mrs R L	Woodberry, Mrs Nell
Kieffer, Miss Gertie	Wimble, Mrs
Kinney, Miss A M	Wilson, Miss Harriet
Lerch, Miss Bertha	Willems, Mary E
Marsh, Mrs J	Wittschek, Miss
Merrill, Miss Minnie	Wilger, Mrs Fred

Gentlemen's List.

Arada, Joe	Haley, J M	O'Neil, Jack
Barnhill, W	Haley, Con	Page, E G
Barnard, Jr, W	Harris, E B	Parsons, Wm
Bowers, Sept's	Harvey, Thos	Pendleton, F A
Barnhill, W L-2	Haughton, J	Porter, Geo H
Beck, Nelson	Henry, W A	Pruett, L A
Belden, P H	Hemberger, S	Price, John B
Bender, Jr, D J	Herzinger, W	Pratt, E D
Britna, Fred	Homer, Mr	Riciole, Ella
Brown, E W	Hooper, G H-2	Raymond, A J
Calhoon, P M	Horgan, D J	Robinson, H L
Collins, Geo	Hussey, C L	Roberts, Wm J
Carter, J M-2	Hutchinson, W	Sadlowsky, Ad
Church, G W	W	Scott, J S
Claire, P	Johnson, M	Schneider, J J
Crandley, Jas	Johnson, R E	Sherman, Mr
Crum, J J	Johnson, C B	Smith, M D, C
Crosby, Geo	Johnson, W J	Southworth, W
Cronan, Mr	Jockeley, H	Stevenson, C D
Cunningham,	Kampbell, J L	Startsman, C A
W Alex-2	Kelsey, Frank	Stribbling, W
Dania, S L	Kellogg, F H	Thomas, Rob't
Dable, M P	Kilgore, A M	Tobin, Wm
Davis, J G-2	Lamp, Herm'n	Tower, Gist'bH
Daubaue, J P G	Laudecker, O	Toby, Monroe
Delisle, Laval	Lhote, Anto'ni	Van Winkle, J
Delacour, Lou	Laily, A	N
De Lamater, J	Lyons, Talbot	L Vaughan, S H
H	Love, John F	Wall, T Harry
Dennison, J R	Low, E	Watrous, Mr
Dodge, C E-2	Mackey, W N	Williams, A L
Donahue, M	McClure, O B	Waters, R B
Enos, John P	McFarlin, Phil	Weight, J M
Farrell, "Red"	Merrett, Jere'h	Wells, George
Fisher, Romeo	Mitsderffer, M	Wiertz, Casper
Frank, A A	Mills, Geo E	Whyte, Th
France, W S	Morrell, J E	White, Har'anT
Geering, F	Merrill, C X	Wickers, Fred
Gibbs, Geo	McIntosh, G E	Woertz, J G-2
Gilmore, Jos	Murphy, Dave	Wratten, A D
Gibson, Emil	Meyers, Leroy	Williams, T J
Grennan, P-2	Nelson & Son, P	

Foreign.

Filiberto Marques	Peiter W I Andrade
Francisco Minjaeres	Manoel Vitorino de Silveira
Nicola Amodeo	
Piemonte Reale di Mutuo Socorso	Marangoni Giuseppi

Japanese.

M K Mori

Chinese.

Sing Chong & Co Lee Chang

Miscellaneous.

The "Ledgar-Union"

J. O. COLEMAN, Postmaster.

WHEN WIND MEETS WIND.

Then Comes the Tornado and the Cloud of Funnel Shape.

From the Gulf of Mexico to the North Pole and from the lakes to the Rocky Mountains is a vast extent of country crossed by no mountain chains to intercept or retard the velocity of air current. The extent of this country is equaled by none on earth. Cold air being heavier to the square inch than warm air, the cold air, when coming in contact with a warm current from the south, always predominates, forcing the warm air into the upper currents. The cause of cyclones, says the Minneapolis *Tribune*, is the meeting of a headwind from the north with a headwind from the south. They meet like two vast armies of men. The pressure at the point of meeting is so great that the air, by compression, becomes heavier to the square inch than wood or the human body; hence either one will float in the same manner that wood will float in water—it floats because it is lighter to the square inch than water. Place water in an ordinary washbowl and remove the plug and it will be observed that in passing out the water forms a circular reaction. Air, being a liquid, does the same in passing either upward or downward; hence the funnel-shaped spout of the cyclone center.

When two immense bodies of air coming from different directions meet, the only egress is upward and sideways, and in passing upward it forms the funnel the same as water passing out of a washbowl downwards. The theory that a cyclone forms a vacuum is absurd. Withdraw the air from a glass jar with an air pump, and a feather within the vacuum formed will drop with the same velocity as lead, or, on the other hand, you can compress air until it is heavier to the square inch than wood, in which case wood will float in the air. The lifting power of a cyclone is caused, first, by the compression or density of the air, and second, by its velocity. Combining the power of density with that of velocity, which occurs at the center or funnel, no power can resist it. The feeling of suffocation or difficulty in breathing when near the track of a cyclone is caused from the compression of air.

An English woman in London chased a thief who had stolen her pocketbook, caught him and held him by the collar until help came and he was arrested. A young woman at Copenhagen showed similar pluck. As a reward she was presented with a diamond brooch by the Chief of Police and a newspaper man offered to marry her out of admiration for her exploit.

Bald Heads!

What is the condition of yours? Is your hair dry, harsh, brittle? Does it split at the ends? Has it a lifeless appearance? Does it fall out when combed or brushed? Is it full of dandruff? Does your scalp itch? Is it dry or in a heated condition? If these are some of your symptoms be warned in time or you will become bald.

Skookum Root Hair Grower

TRADE MARK Registered

is what you need. Its production is not an accident, but the result of scientific research. Knowledge of the diseases of the hair and scalp led to the discovery of how to treat them. "Skookum" contains neither minerals nor oils. It is not a Dye, but a delightfully cooling and refreshing Tonic. By stimulating the follicles, *it stops falling hair, cures dandruff and grows hair on bald heads.*

☞ Keep the scalp clean, healthy, and free from irritating eruptions, by the use of *Skookum Skin Soap.* It destroys *parasitic insects, which feed on and destroy the hair.*

If your druggist cannot supply you send direct to us, and we will forward, prepaid, on receipt of price. Grower, $1.00 per bottle; 6 for $5.00. Soap, 50c. per jar; 6 for $2.50.

THE SKOOKUM ROOT HAIR GROWER CO., 57 South Fifth Ave., New York, N. Y.

Hair Death

Instantly removes and forever destroys objectionable hair, whether upon the hands, face, arms or neck, without discoloration or injury to the most delicate skin. It was for fifty years the secret formula of Erasmus Wilson, acknowledged by physicians as the highest authority and the most eminent dermatologist and hair specialist that ever lived. During his private practice of a life-time among the nobility and aristocracy of Europe he prescribed this recipe. Price, $1 by mail, securely packed. *Correspondence confidential.* Sole Agents for America. Address the

SKOOKUM ROOT HAIR GROWER CO.
Dept. R., 57 South Fifth Avenue, New York.

CANDIDATES FOR MUNICIPAL ELECTION,

OFFICE-SEEKERS or those who are placed before the public to be voted for November 7th (our coming election), as you have got to do lots of walking and talking, and in order to keep the head separated from the foot, it is advisable to secure a pair of the RED HOUSE WALKERS. They are easy to the foot and wide at the bottom. Come in several styles in calf and kangaroo. Prices, $2 50 and $3 50. They can be worn by most any man.

MOTHERS, BUY YOUR CHILD A PAIR.

Our "Little Tramp" Child's School Shoe, a solid pebble grain, spring-heel, solar tip, standard screwed shoe, and the most durable at the price we have ever offered. Sizes 5 to 8, 85c; sizes 8½ to 11, $1; sizes 11½ to 2, $1 25.

Ladies' Fine Dongola Kid Button Shoes, with opera toe and patent leather tip; sizes, 2½ to 7. Price, $1 45.

WORKINGMEN'S AND BOYS' GOODS.

Gents' 25c Fancy, Light and Medium-colored Dress Scarfs, in a variety of designs. Price, two for 25c.

Boys' Heavy Diamond Toe Gray Shaker Socks. Price, 5c per pair.

Boys' Light-colored Calico Shirts, with one standing collar, neat patterns; sizes, 11½ to 13½. Price, two for 25c.

ITEMS IN MILLINERY.

50c Black Birds, 5 inches long, 15c each.

Raven Black Parrots, 15 inches long, 42c.

25 Fine Ostrich Head Tips, black and colors, 10c each.

Another lot of Fine Ostrich Head Tips; color, black, 35c for a bunch of three.

Ostrich Prince of Wales Pompons, all colors, 25c each.

10c Silk Wire, all colors, 5c per yard.

Men's Heavy Knit Cardigan Jackets, a comfortable garment for these cool mornings. Price, $1.

Men's Extra Heavy Blue Wool Socks, with extra long leg. Splendid value at 25c.

GOOD FOR COMMON USE.

Gents Plain or Colored Border Handkerchiefs, four for 10c.

One case White Crochet Quilts, large size for double beds, extra weight, in different patterns, $1 25.

One case Dark Calicoes, assorted figures, also Light Shirting Prints, striped and flowered, 5c per yard.

One case Extra Wide and Heavy Twilled Unbleached Canton Flannel; good value, 12 yards for $1.

300 dozen Clark & Brooks' Black Sewing Thread, Nos. 80, 90, 100, 130, twelve spools for 10c.

75 dozen White and Brown Marshall Linen Thread, on large spools, 200 yards, 5c each.

THE BEST THREAD

CLARK'S MILE-END SPOOL COTTON, 43c per dozen, which is a fraction over 3c a spool. In all numbers.

THE RED HOUSE COMPANY

(INCORPORATED),

J Street, between Seventh and Eighth, Sacramento.

Banking Houses.

NATIONAL BANK OF D. O. MILLS & CO.

Sacramento, Cal.—Founded 1850.

DIRECTORS:

D. O. MILLS. EDGAR MILLS
S. PRENTISS SMITH.

FRANK MILLER.....President
CHARLES F. DILLMAN.....Cashier

Capital and Surplus, $600,000.

CALIFORNIA STATE BANK AND SAFE DEPOSIT VAULTS

SACRAMENTO, CAL.

Draws Drafts on Principal Cities of the World.

SATURDAY HOURS, 10 A. M. TO 1 P. M.

OFFICERS:

President.....N. D. RIDEOUT
Vice-President.....FRED'K COX
Cashier.....A. ABBOTT
Assistant Cashier.....W. E. GERBER

DIRECTORS:

C. W. CLARK, JOS. STEFFENS,
GEO. C. PERKINS, FRED'K COX,
N. D. RIDEOUT, NORMAN RIDEOUT,
W. E. GERBER.

SACRAMENTO BANK.

THE OLDEST SAVINGS BANK IN THE city, corner Fifth and J streets, Sacramento. Guaranteed capital, $500,000; paid up capital, gold coin, $400,000. Reserve fund, $50,678. Term and ordinary deposits, $3,432,094. Loans on real estate July 1, 1893, $3,568,788. Term and ordinary deposits received. Dividends paid in January and July. Money loaned upon real estate only. Information furnished upon application to W. P. COLEMAN, President. ED. R. HAMILTON, Cashier.

FARMERS' AND MECHANICS' SAVINGS BANK

Southwest corner Fourth and J Streets, Sacramento, Cal.

Guaranteed Capital.....$500,000

LOANS MADE ON REAL ESTATE. INterest paid semi-annually on Term and Ordinary Deposits.

B. U STEINMAN.....President
EDWIN K. ALSIP.....Vice-President
D. D. WHITBECK.....Cashier
C. H. CUMMINGS.....Secretary
JAMES M. STEVENSON.....Surveyor

DIRECTORS:

B. U. STEINMAN, EDWIN K ALSIP,
C. H. CUMMINGS, W. E. TERRY,
SOL. RUNYON, JAMES MCNASSER,
JAS. M. STEVENSON.

PEOPLE'S SAVINGS BANK.

Sacramento, Cal.

Paid up capital.....$225,500
Reserve and Surplus..... 85,500

INTEREST PAID SEMI-ANNUALLY ON term and ordinary deposits. Money loaned on real estate only. Address all communications: People's Savings Bank, Sacramento. WM. BECKMAN, President. GEORGE W. LORENZ, Secretary.

CROCKER-WOOLWORTH NATIONAL BANK,

Crocker Building, Market and Post Streets, San Francisco.

PAID UP CAPITAL, $1,000,000. SURPLUS, $400,000.

DIRECTORS:

President.....WM. H. CROCKER
Vice-President.....W. E. BROWN
Cashier.....G. W. KLINE
CHARLES F. CROCKER.....E. B. POND

Business Cards.

H. F. ROOT. ALEX. NEILSON, J. DRISCOL.

ROOT, NEILSON & CO.,

UNION FOUNDRY—IRON AND BRASS Founders and Machinists, Front street, between N and O. Castings and Machinery of every description made to order.

SACRAMENTO FOUNDRY,

FRONT STREET, CORNER OF N. WILLIAM GUTENBERGER, Proprietor. Work for sidewalks and buildings a specialty. Gasoline and Steam Engines to order on short notice.

WATERHOUSE & LESTER,

DEALERS IN IRON, STEEL, CUMBERland Coal, Wagon Lumber and Carriage Hardware. 709, 711, 713, 715 J street, Sacrmaento.

S. CARLE,

SUCCESSOR TO CARLE & CROLY, CONtractor and Builder. Orders solicited and promptness guaranteed. Office and shop, 1124 Second street, between K and L.

CITY STREET IMPROVEMENT COMPANY.

CONTRACTORS FOR ALL KINDS OF Street Work, Railway Construction, Wharves, Bridges, etc. Sacramento office, 411 J street San Francisco office, room 45, fifth floor, Mills Building.

WHERE TO BUY GROCERIES.

J. J. WINGARD, AT TWENTY-FIFTH and O streets, has the best assortment and at most reasonable rates.

CANCERS,

TUMORS, ULCERS, WENS, LUMPS AND Excresences, etc., removed and no knife used. Special treatment for all Skin Trouble. Best of references given. Send for circular. Rooms 21 and 23 Postoffice Building, corner Fourth and K streets, Sacramento. DR. J. H. SHIRLEY.

EMPIRE LIVERY STABLE,

1016 NINTH STREET.—FIRST-CLASS turnouts. GRAFMILLER BROS., Proprietors. Telephone 366.

W. L. DOUGLAS $3 SHOE WILL NOT RIP.

Do you wear them? When next in need try a pair. Best in the world.

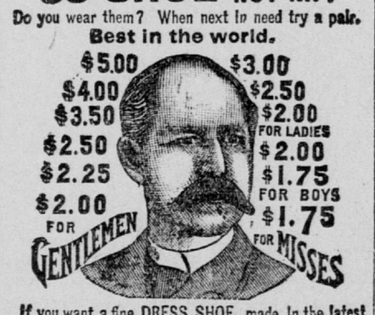

If you want a fine DRESS SHOE, made in the latest styles, don't pay $6 to $8, try my $3, $3.50, $4.00 or $5 Shoe. They fit equal to custom made and look and wear as well. If you wish to economize in your footwear, do so by purchasing W. L. Douglas Shoes. Name and price stamped on the bottom, look for it when you buy. W. L. DOUGLAS, Brockton, Mass. Sold by WEINSTOCK, LUBIN & CO.

Retail Merchants

CAN DOUBLE THEIR BUSINESS IF they will use

The Mimeograph.

SEND FOR A CATALOGUE.

H. S. Crocker Company,

PACIFIC COAST AGENTS.

Oliver Chilled Plows.

PRICE LIST OF EXTRAS REDUCED.

Manufacturers of

SHEET IRON —AND— STEEL PIPE.

SCHAW, INGRAM, BATCHER & CO.,

217 and 219 J Street.

CAPT. RUHSTALLER'S

Extra Gilt Edge

MADE OF HOPS AND MALT ONLY,

—IS THE—

BEST BEER IN THE WORLD

TRY IT.

PRINTING D. JOHNSTON & CO. 410 J STREET.

—ORDERS FROM THE COUNTRY PROMPTLY FILLED—

Real Estate, Etc.

EDWIN K. ALSIP & CO.

THE OLDEST AND LEADING

Real Estate Agency

IN CENTRAL CALIFORNIA.

OFFICES:

1015 Fourth Street, - - Sacramento
14 Montgomery St., - San Francisco
17 North First Street, - - San Jose

CITY PROPERTY.

For a good and safe investment and a sure future profit we feel justified in again calling the attention of the public to those desirable home lots at Twentieth and K and Twentieth and L streets. These lots were at one time the property of the old horse car company. They now belong to a private party, who offers them in subdivisions to suit, upon the most favorable terms, and in order that the great bargains may not escape the eye of the public he has asked us to give our entire space, for one week, to the advertising of the lots. If any man or woman wants a lot now or for future purposes no better property, no better location nor no better terms could be found in Sacramento. This is not idle talk. The lots are all we claim for them and the prices are very low indeed. One lot sold and being built upon. Call or drop a postal card and full information will be furnished you.

EDWIN K. ALSIP & CO.,
SACRAMENTO.

W. P. COLEMAN,

Real Estate Salesroom,

325 J STREET.

$450—Lot 40x80, south side of C street next to corner of Fifteenth.

$775—East half lot 2, C street, between Fifteenth and Sixteenth, 40x160.

$850—Lot 80x160, southeast corner Nineteenth and C.

$1,800—Lot 80x160, southeast corner Twenty-fifth and K.

$6,300—South half of block K and L, Twenty-fifth and Twenty-sixth.

MONEY TO LOAN.

P. BOHL. E. A. CROUCH.

Look at those

FINE LOTS FOR SALE.

N. E. Cor. Eleventh and O streets,

—AND SEE—

FRANK HICKMAN,

FOURTH STREET, BET. J AND K,

For Particulars.

Fire Insurance at Reduced Rates.

COLLECTOR. — COLLECTION OF ALL kinds promptly attended to. E. SCHEPPELMANN, office 628½ J street, rooms 4 and 5. It will pay you to see me before renewing your policy, as on good business will give same rates as east of the Rockies.

FOR THE VERY BEST BARGAINS

—IN—

Groceries,

Provisions, Fruits,

Vegetables, Etc.,

—CALL AT—

EHMANN'S,

Southwest corner Eleventh and J Streets.

A LARGE INVOICE

OF FALL AND WINTER GOODS JUST received and made up at prices that will defy competition.

GORDAN BROS.

IMPORTING TAILORS.

520 J STREET.

LACE CURTAINS.

SPRING TIME HAS ARRIVED, AND house-cleaning is under way. Send your Lace Curtains to the

AMERICAN STEAM LAUNDRY,

Nineteenth and I Streets.

SEND THE WEEKLY UNION TO YOUR friends in the East.