SOCIAL AND PERSONAL

J. W. Houston of Courtland is registered at the Capital Hotel.

Mrs. F. F. Tebbets has been visiting Miss Sara Lawson of Folsom.

Ex-Senator John Boggs of Colusa came down to this city yesterday.

Mrs. William Beckman and Mrs. J. L. McCord have returned from Chicago.

Frank A. Kimball of National City, San Diego county, is at the Golden Eagle.

Mrs. J. M. C. Jasper and daughter of Wheatland have been visiting in this city.

Judge Prewett will preside at the trial of George Jefferis for murder next Tuesday.

Elwood Cooper, the noted fruit-grower of Santa Barbara, is at the Golden Eagle Hotel.

Mrs. F. C. Durant of Folsom has gone to San Francisco to remain during the winter.

Railroad Commissioner Beckman and Attorney J. W. Hughes have gone to Willows on business.

A surprise party was given to Clara Fiedler at her home, 414 N street, last Thursday evening.

Miss Hattie Treichler has been the guest of Jacob Miller and family at Folsom for several days.

Arrivals at the Capital Hotel yesterday: Mrs. M. Brown, Mrs. Byrnes, Woodland; D. W. Keller, J. W. Houston, H. F. Isham, Sacramento; L. L. Ross, Courtland; A. Filto, Dixon; Joseph H. Spafford, San Francisco.

Arrivals at the Golden Eagle Hotel yesterday: T. G. Booth, New York; M. M. Marvin and wife, Chico; E. B. Luschiffe, Halifax, Nova Scotia; C. R. Burns, Spokane; Elwood Cooper, Elwood; Frank A. Kimball, National City; W. H. Garlick, Shasta; George Hagar, Colusa; H. C. Hunt, Willows; I. H. Thomas, Visalia; L. F. Sherburn and wife, Walnut Creek; J. L. Mosher, San Jose; J. W. Keystone, Alexander Craw, San Francisco.

Club Amico gave a very pretty party at Turner Hall Saturday evening. It was the opening dance given by the club and the merry couples that attended enjoyed a delightful programme of dances. The hall was decorated in Japanese style, and with its fancy chairs and lounges looked like a large parlor. The party was the first of a series of ten which the club proposes to give this winter, and they will be looked forward to with a great deal of interest by the members.

AMUSEMENTS.

At the Clunie Opera-house this evening "Fanchon, the Cricket," will be presented, with Carrie Clarke Ward in the title role. She will have the full support of the company, cast to its entire strength. The play is a very popular one, and will doubtless have a successful week's run. Mrs. Ward as the Cricket ought to make a hit. She is well adapted to the part, and has never yet played it without scoring a success.

A concert and entertainment will be given at the Calvary Baptist Church on Wednesday evening, November 1st. The choir, assisted by the leading talent of the city, will render the following programme: Quartet, "Sunrise," Misses Cany and Andrews, Messrs. Barnes and Hamilton; saxaphone solo, "Ave Marie," F. B. Kleinsorge; recitation, "Jenkins Goes to a Picnic," Miss Isabella Stargel; vocal solo, "Once," Mrs. Frank Bellhouse; piano solo, "Moment Musical" (Moszkowski), Miss Kittie Wittenbrock; vocal solo, "Let Me Like a Soldier Fall," Walter Longbottom; illuminated club swinging, Frank Denton. Part second—Trio, "Silver Moonlight," Mrs. Bellhouse, Miss Cady and Miss Andrews; cornet solo, "Non e' Ver," S. B. Nourse; vocal solo, "Thy Sentinel Am I," W. T. Hamilton; reading, "Aunt Debora Hears the Messiah," Miss Emilie Mae Connolly; vocal solo (selected), Mrs. R. H. Hawley; piano solo, "La Belle Amazone," Professor Martens; quartet, "The Artillerist's Oath," Messrs. Longbottom, Ashworth, Barnes and Hamilton. Accompanists, Mrs. Barnes and Mrs. Hitchcock.

This evening, at Armory Hall, the Military Social Club will give the first of this winter's series of parties. Last winter's series were very popular, and no doubt the parties to be given this season will be equally so. Members of the National Guard will appear in uniform.

Equity Lodge, Knights and Ladies of Honor, will give a party at Turner Hall on November 24th.

BURIED AMID FLOWERS.

Funeral Yesterday of the Late Miss Alice Heany.

The funeral of Miss Alice Heany took place yesterday, the services being held in the Cathedral, where a requiem high mass was celebrated. The friends of the deceased young lady were present in large numbers, including public school teachers, members of the society of Children of Mary and of the Ladies' Catholic Aid Society, of which organizations she was a prominent member. The wealth of floral pieces gave silent proof of the esteem in which the deceased was held by her many friends.

Rev. Father Grace preached an eloquent and touching funeral sermon, in which he spoke of the lovely character of the deceased, and of the fortitude and Christian resignation displayed by her during her long and trying illness. He drew a beautiful picture from her life and character, and held it up to her young friends as a model for their guidance.

The body was followed to the grave by a large concourse of mourners, the interment being in St. Joseph's Cemetery.

CONTESTED ELECTION CASE.

Judge Catlin Decides That His Court Has Jurisdiction.

Judge Catlin decided on Saturday against the point raised by the defense in the contested election case of O. O. Goodrich vs. J. D. Hite, affecting the Trustees of Reclamation District No. 535. In other words, he held that the district should be classed with the "political divisions" of the county, and therefore be subject to the same procedure that applies to other kinds of districts.

Albert M. Johnson and W. M. Sims, Hite's attorneys, believe the court is in error, and they will apply to the Supreme Court for a writ of prohibition against the court counting the ballots cast at the recent election for Trustees.

CITY COLLECTOR.

One of the Candidates Very Highly Commended.

E. H. McKee is the nominee of the Citizens and Non-Partisans for the office of City Collector. Mr. McKee is probably known to nearly every resident in the city. Formerly a workman in the railroad shops, he was very highly esteemed among his associates, and the members generally of the labor unions. This gave him strong support when he was first a candidate for Auditor, several years ago, and he was easily elected. His efficiency in that office and the general satisfaction he gave, as a public official, resulted in his retention at the expiration of his term, by largely increased majority. No city official ever devoted personal attention to public duty more strictly, nor filled the measure of requirement under public trust more perfectly.

It was this fact which gave to him the present nominations from the Citizens and Non-Partisans for the responsible office of City Collector, and, if elected, the people of Sacramento can implicitly rely upon the revenues of the city being carefully and promptly collected, and that no party from whom license is due, will be permitted to escape paying the amount required by law.—Citizen.

SHE DON'T WANT TO TELL—what made her beautiful. Yet it's only what other women *know*. Wealth of beauty comes only with a healthy body. Health is a set of good habits. Doctor Pierce's Favorite Prescription assists nature in establishing these habits. Women have sallow faces, dull eyes and hollow cheeks, together with low spirits, when they are made miserable with disorders, derangements and weaknesses peculiar to their sex. Health is regained, after periods of dizziness, nervous prostration and excitability, or other manifestations of derangement or displacement of the womanly organs, when the "Prescription" is used. Besides, it's sold on its merits. The proprietors take the *risk*.

It is *guaranteed* to benefit or cure all the disorders, diseases, and weaknesses of women, or money is refunded.

Catarrh is *cured* by Dr. Sage's Remedy.

CHAMPION BASEBALLISTS.

The Bostonians to Play the Oaklands Here This Week.

Next Saturday Sacramento will have an opportunity to witness some gilt-edged baseball. On that day the Boston team, which won the championship in the National League, will play a game here against the Oaklands.

The latter team won three straight games last week in Los Angeles, and the players think they can give the Beaneaters a very lively turn on the diamond. The Oaklands' shortstop is Van Haltren, and Denny (the only Denny) plays at third base.

Jack Stafford, Manager Gilbert's First Lieutenant, will be here on Wednesday and make arrangements for the game.

RAIDING HEN-ROOSTS.

The Chicken-Stealing Brigade Still at Its Work.

It wouldn't be a bad idea for those who keep poultry to have some sort of an alarm system connected with the doors of their hen-houses, so that when the thieves enter the latter the owner will be awakened. A shotgun placed within easy reach should be the next thing provided.

Just now the city seems to be infested with thieves, who nightly raid the poultry-yards, and it looks as if it will require the scattering of a few charges of shot among them to break up the business.

On Saturday night the premises of Mrs. Allen, at Eighteenth and H streets, were entered and eight choice fowls stolen.

Military Scores.

The following scores were made at the 200-yard range yesterday by the members of Company G. It will be seen that Sergeant W. H. Kern bore off the honors with a score of 45 out of 50:

Sergt. W. H. Kern	45	Priv. Brown	40
Sergt. McArty	40	Priv. Freund	37
Sergt. Klein	35	Priv. Bates	34
Corp. Atwater	41	Priv. Ackermann	33
Corp. Guth	40	Priv. Klees	31
Priv. Symes	42	Priv. Tague	31
Priv. Maier	42	Priv. Koetz	30
Priv. Sitton	41	Priv. Lockwood	28
Priv. Keegan	40		

The pool shooting resulted:

Capt. F. Ruhstaller	44	P. A. Keegan	41
W. H. Kern	44	A. Hess	40
J. L. Guth	43	C. A. Atwater	37
W. F. Maier	42	E. Ackermann	36
P. A. Brown	42	W. Mankel	32
W. J. King	42	P. J. Brown	28
M. Freund	42		

COMPANY A'S SCORES.

Capt. Glas	42	Priv. Groeneveld	29
Sergt. Bessey	44	Priv. Meyers	39
Sergt. Schmiser	39	Priv. Schardin	39
Sergt. Enright	40	Priv. Hillebrand	38
Corp. Enright	43	Priv. Rivers	40
Corp. Stone	38	Priv. Cook	44
Priv. Hargraves	36	Priv. Newman	33
Priv. Gracla	41	Maj. Wallace	39
Priv. Moon	48		

In the pool shooting the scores were:

Capt. Glas	43	Lieut. Derman	44
Sergt. Bessey	43	Sergt. Johnson	41
Sergt. Enright	42	Priv. Cook	42
Corp. Enright	42	Priv. Gracla	39

Weather Notes.

The Weather Bureau reports show the highest and lowest temperatures on Saturday to have been 81° and 48°, and yesterday 67° and 47°, with gentle to fresh southerly winds and clear weather prevailing.

The barometrical readings at 5 A. M. and 5 P. M. were 30.09 and 30.09 inches, respectively.

The highest and lowest temperatures one year ago Saturday were 70° and 52°, one year ago yesterday were 68° and 45°, and one year ago to-day 60° and 52°, with .10 of an inch of rain.

Who Pays the Costs?

In announcing the verdict in the Roy-ster-*Bee* libel suit the RECORD-UNION stated that "where the judgment is for less than $300 the successful party to the suit is required to pay the costs."

It seems that this is not a clear statement of the case. Under Sections 1020 and 1024 of the Code of Civil Procedure each party has to pay its own costs (with the exception of the jury fees) when such a verdict is rendered as in this case.

Lost His Arm.

John M. Phipps, the yardmaster at Truckee, while making up a train in the yard yesterday afternoon, slipped and fell in some way and his left arm was run over, necessitating its amputation near the shoulder. He was brought down to the Railroad Hospital in this city last night.

A Life Prisoner.

Deputy Sheriff Rapelje of Fresno County, who was prominent in the capture of Evans and Sontag, was in the city yesterday on his way to Folsom with Thomas Williams, who was sentenced in the Superior Court of that county to imprisonment for life for killing an Italian.

Board of Horticulture.

Elwood Cooper and several other members of the State Board of Horticulture were in the city last evening and held an informal meeting for the discussion of some matters of interest to them.

Painful Accident.

O. M. Newman, a freight-handler on Front street, had one of his hands badly crushed yesterday by the falling of the door of a freight car. His injury was treated at the Railroad Hospital.

Looking After Roads.

Supervisor Curtis has been up above Folsom looking after the roads and bridges in that vicinity. The *Telegraph* says the people of Folsom fully appreciate the good work Mr. Curtis is doing up that way.

Charged With Embezzlement.

M. D. Keet, a wood dealer, has caused the arrest of Colin Couger, an employe of his, on a charge of embezzlement. The allegation is that the young man collected $50 more than he turned over to Keet.

Sprained His Ankle.

Gus Owens is at the Receiving Hospital with a badly sprained ankle. On Saturday, while at work on the river front, a pile of lumber fell on him. He is otherwise bruised.

One More Unfortunate.

A Perkins farmer named W. J. Thomasen has petitioned the court to be declared a voluntary bankrupt. He owes some $900 more than he is able to pay.

The Opium Smugglers.

To-day the men arrested on Friday for smuggling opium will be taken to San Francisco. Their names are A. Svenson and J. H. Boss.

Attempted Burglary.

Late on Friday night at attempt was made by some burglar to enter the Lovdal residence on O street, but the would-be intruder was frightened off.

Shots in Chinatown.

Early on Saturday morning several shots were fired in Chinatown, but the police were unable to accurately locate them or learn the cause of the shooting.

ONE OF THE OUTCASTS.

How a Trio of Policemen Made an Old Man Happy.

Early on Saturday morning the police received word that a couple of chicken thieves were approaching this city from Davisville with bags of fowls in their possession, and Officers Dole, Lowell and Naghel went across the river in the hope of intercepting them.

As they did not come in on the train from Davisville, the officers made a trip up the river above Washington to investigate a supposed brush camp where they saw a fire burning. They found one poor old man, half-clothed and shivering with the cold, standing over sickly little fire and trying to keep warm. He thought the officers were robbers, and his fears were increased when one of the trio made a proposition to "go through" the old man's pockets.

Then he started to run, but gave that up, and returning to the officers said he had but fifteen cents in the world, and they were welcome to it if they wouldn't harm him.

The officers' hearts were touched by the pitiful spectacle, and assuring the old man that they would do him no injury, they took up a collection of seventy-five cents and presented it to him. The officers say he was about the happiest man they ever saw when the money was handed to him.

Missed the Fated Train.

Miss Addie L. Hughes, a teacher in the Sacramento Grammar School, came very near being among the passengers on one of the ill-fated trains that collided near Battle Creek, Mich., about ten days ago.

Miss Hughes was then on her way to Chicago from New York, and had stopped out West to visit relatives. She was to have taken passage on the train going into Chicago, but a trifling delay caused her to miss it, and she had to wait for the next one.

She is now in Chicago, and after the fair closes will start for home by way of New Orleans.

Accident to an Elderly Lady.

Mrs. A. Patterson, an elderly lady who resides at the Marguerite Home, while posting a letter in the box at Seventh and N streets a few evenings since, slipped and fell, cutting her face and nose and injuring herself quite severely. She was taken to the grocery store of Dolan & Middlemass, near by, and medical attendance summoned, after which she was taken to the Home. She is now recovering.

In Memoriam.

Rev. A. George yesterday morning preached an eloquent and affecting sermon "In Memoriam," at St. Paul's Church, upon the decease of Mrs. Ottmann. The attendance was large, and the speaker's words found an echo in many hearts of those who had known and loved her.

Blacksmith Tools, Etc., at Auction.

Bell & Co. will sell at auction at 10 A. M. to-day, on the premises, 710 D street, all the blacksmith tools, bellows, anvils, vices, one new spring wagon, finished; two wagons, unfinished; furniture, etc., of the late Mr. Williams, deceased.

Old Resident Deceased.

Jesse Slaughter, the well-known colored whitewasher, is no more. He died on Saturday last, after a residence in this city of nearly forty years. He was 59 years of age, and had always led a straight, industrious life.

BEST mountain butter, heavy weight rolls, 50c a roll; best white granulated sugar, 15¾ pounds for $1. Fabian Bros., Ninth and J.

PURE 18-carat gold wedding rings at the popular jewelry house, 422 J street. Gold and silversmiths of Sacramento.

ONLY complete music store. Largest first-class stock. Cooper's.

THE "Great Easy Mover" is Prentiss pills. Cures constipation. No gripe. 25 cents. All druggists.

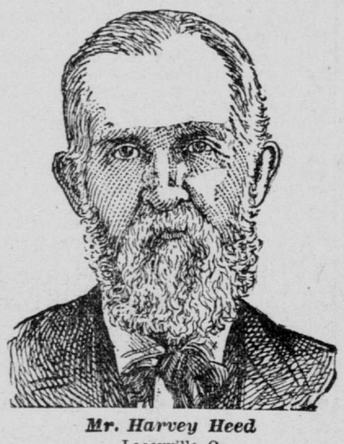

Mr. Harvey Heed
Laceyville, O.

Catarrh, Heart Failure, Paralysis of the Throat

"I Thank God and Hood's Sarsaparilla for Perfect Health."

"Gentlemen: For the benefit of suffering humanity I wish to state a few facts: For several years I have suffered from catarrh and heart failure, getting so bad I could not work and

Could Scarcely Walk

I had a very bad spell of paralysis of the throat some time ago. My throat seemed closed and **I could not swallow.** The doctors said it was caused by heart failure, and gave medicine, which I took according to directions, but it did not seem to do me any good. My wife urged me to try Hood's Sarsaparilla, telling me of Mr. Joseph C. Smith, who had been

At Death's Door

but was entirely cured by Hood's Sarsaparilla. After talking with Mr. Smith, I concluded to try Hood's Sarsaparilla. When I had taken two bottles I felt very much better. I have continued taking it, and am now feeling excellent. I thank God, and

Hood's Sarsaparilla

and my wife for my restoration to **perfect health."** HARVEY HEED, Laceyville, O.

HOOD'S PILLS do not purge, pain or gripe, but act promptly, easily and efficiently. 25c.

DIED.

ATKINSON—In this city, October 27th, Mary E., wife of James E. Atkinson, a native of Connecticut, aged 44 years, 11 months and 9 days.

☞Friends and acquaintances are respectfully invited to attend the funeral from her late residence, 1711 L street, this afternoon at 2 o'clock.

MEISS—In this city, October 27th, Mary B., wife of Edward P. Meiss (and only daughter of Mr. and Mrs. J. F. Cummings of Mendocino County, Cal.), a native of Placer County, Cal., aged 27 years and 3 months.

☞Friends and acquaintances are respectfully invited to attend the funeral from her late residence, 2513 I street, this afternoon at 3 o'clock. Interment private.

SLAUGHTER—In this city, October 28th, Jesse Slaughter, a native of Kentucky, aged 59 years, 2 months and 24 days.

☞Friends and acquaintances are respectfully invited to attend the funeral to-morrow afternoon at 2:30 o'clock, from his late residence, 528 M street, thence to A. M. E. Church, Seventh street, between G and H, where funeral services will be held.

WARDLAW—In this city, October 28th, Collin, only child of Mr. and Mrs. William Wardlaw, a native of Minneapolis, aged 9 years, 11 months and 19 days.

☞Friends and acquaintances are respectfully invited to attend the funeral Monday at 9 A. M., from his parents' residence, 609½ J street. Remains will be sent to Auburn, Monday, at 11:40 A. M., for interment.

When Baby was sick, we gave her Castoria.
When she was a Child, she cried for Castoria.
When she became Miss, she clung to Castoria.
When she had Children, she gave them Castoria.

Changed Daily for Weinstock, Lubin & Co.

To-morrow at 9:30 A. M.

SPECIAL SALE

—OF—

COMFORTERS, FLANNELETTES,

Blankets, Bedspreads, Etc.

LOT I.—This is an assorted lot of Bed Comforters with turkey red and fancy chintz coverings. Some are slightly damaged by water, having been shipped to us by way of Cape Horn, and will be sold at 64c, 98c and $1 34 each.

LOT II.—Red and Black Striped and Checked Outing Flannels, fast colors and heavy quality, 9c per yard.

LOT III. — White Cotton Blankets with good, soft nap and full size, 88c per pair.

LOT IV.—Lambskin Blankets in new shade of oak tan with fancy borders; a showy blanket, 95c per pair.

LOT V.—We shall place on sale another lot of Heavy Swansdown Flannelettes in light and medium stripes. The rapidity with which these goods sold at our last sales is a proof of their excellent value, 7c per yard.

LOT VI.—A small lot of White Honeycomb Bedspreads, slightly soiled in transit; can easily be washed. Price, 68c.

LOT VII.—Striped Dress Ginghams, good quality, 7c per yard.

JACKETS AND CAPES.

Those who were unable to attend the special sale Saturday of Stylish Capes, Jackets, etc., will find a good assortment of garments still on hand. The prices are much below regular values.

WEINSTOCK, LUBIN & CO.

AGENTS FOR STANDARD PAPER PATTERNS,

400 TO 412 K STREET, SACRAMENTO.

"WELL BRED, SOON WED." GIRLS WHO USE SAPOLIO ARE QUICKLY MARRIED.

Try it in Your Next House Cleaning.

O'BRIEN'S SHOE STORE,

607 J STREET.

Gents' Fine French Calf Hand-welt Lace or Congress Gaiters, $6.
Gents' Fine Calf Hand-welt Lace or Congress, $5.
Gents' Neat Dress Shoe, $3.
Workingmen's Buckle Alexis Shoes, $1 65.
Boys' Hook and Lace School Shoes, neat tip; sizes, 3 to 5, $1 50.
Youths' same style; sizes, 12 to 2, $1 25.

A COMPLETE LINE OF LADIES' SHOES FOR FALL AND WINTER WEAR JUST RECEIVED AT

O'BRIEN'S, 607 J Street.

FIRE! FIRE!

IF YOU WANT YOUR LOSSES PAID WITHOUT DISPUTE —INSURE IN THE—

London and Lancashire Fire Insurance Co., Lancashire Fire Insurance Company, | Agricultural Fire Insurance Company, Prussian National Fire Insurance Company,

OR ANY OF THE FIRE INSURANCE COMPANIES REPRESENTED BY

KIMBROUGH & WHITBECK. - - at 402 J Street.

H. K. WALLACE, STOVES and RANGES OF ALL DESCRIPTIONS.

Headquarters for Galvanized Iron and Cornice Work.

811, 813 AND 815 J STREET.

W. H. WOOD & CO.,

Wholesale Dealers and Agents Douglas County and Reno Creameries.

SANTA PAULA LEMONS.

SPECIALTIES: MOUNTAIN APPLES, CAPE COD CRANBERRIES, EASTERN EGGS, "Car Lots" Salinas Potatoes, California, Oregon and Nevada Products.

117 TO 125 J STREET.

BARRELS OF MONEY! You never need to go broke as long as UNCLE IKE, the Money Lender, 251 K street, has barrels of it to loan.

M. WACHMORST,

LEADING JEWELER OF SACRAMENTO. HIGH GRADE AND COMPLICATED Watches of celebrated makers, such as Patek, Phillipe & Co., Jules Jurgensen, A. Lange and others. Also, Fine Diamonds a specialty. 315 J STREET. Sign Town Clock.

KLUNE & FLOBERG,

WATCHMAKERS AND JEWELERS, 428 J STREET, BETWEEN FOURTH AND Fifth, dealers in WATCHES, JEWELRY and DIAMONDS. REPAIRING in all its branches a specialty, under Mr. Floberg. Agents for ROCKFORD WATCH COMPANY.

SACRAMENTO LUMBER COMPANY, { Dealers in Lumber, Doors, Windows and Blinds.

MAIN OFFICE—Second street, L and M. YARD—Front and R streets, Sacramento.

JAS. G. DAVIS Furniture and Carpets. Wall Paper of All Kinds. Send for Price List.

411-413 K Street, Sacramento.

ADAMS-BOOTH CO.

(Successors to Booth & Co. and L. S. Adams & Co.),

Importers and Wholesale Grocers,

1009 TO 1019 FRONT STREET, SACRAMENTO, CAL.

Hotels and Restaurants.

A CHANGE.

I DESIRE TO NOTIFY THE PUBLIC that I have this day purchased the interests in the COLOMBO HOTEL, 918 Second street, of P. A. Gaigani, and will continue to conduct it in a first-class manner. JOHN PETRALLI. o27-1m

AMERICAN HOTEL.

FORMERLY BROOKLYN HOTEL, 1121 and 1123 Front street, between K and L, Sacramento, Cal. House has recently been renovated throughout. New furniture and first-class appointments. New beds, with a change of linen every day. Suits of rooms for families. Single rooms, 25 cents. Board, $4 per week. Furnished rooms, $4 per month. First-class bar and reading-room attached to the hotel. No Chinese employed.
JOSEPH McCLAY, Proprietor.

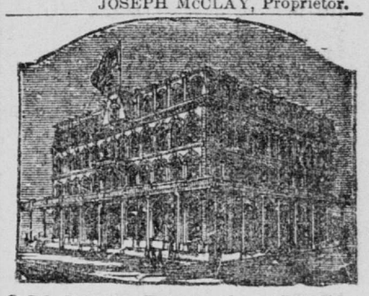

GOLDEN EAGLE HOTEL,
Corner Seventh and K Streets.
STRICTLY FIRST-CLASS. FREE 'BUS to and from the cars.
W. O. BOWERS, Proprietor.

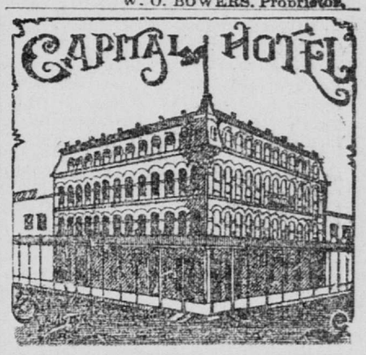

CAPITAL HOTEL, CORNER SEVENTH and K streets. Strictly first-class. Free 'bus to and from depot.
BLESSING & GUTHRIE, Proprietors.

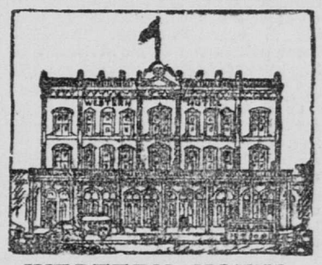

WESTERN HOTEL,
THE LEADING HOUSE OF SACRAMENTO, Cal. Meals, 25 cents. WM. LAND, Proprietor. Free 'bus to and from hotel.

STATE HOUSE HOTEL,
Corner Tenth and K Sts., Sacramento.
BOARD AND ROOM, $1 25 TO $2 PER day. Meals, 25 cents.
☞Accommodations FIRST-CLASS. Free 'Bus to and from hotel.
W. J. ELDER, Manager.

THE NEW PLEASANTON,
715 HOWARD STREET, NEAR THIRD, San Francisco, a First-class Lodging Hotel; 200 rooms, en suite and single; gas and running water in each room; best beds in the world. Per day, 50 cents and up; per week, $1 50 and up.
EMPIRE HOUSE, 636 Commercial street, San Francisco (established 1860); 150 neat and well-kept rooms; cleanest beds. Per day, 25 cents and up; per week, $1 and up.
☞Houses are open all night.
MWS JACOB HOEGES & CO., Props.

THE "CREAMERIE."
A Lunch Place for Ladies and Gentlemen.
NO. 612 J STREET,
J. ERNST, - - Manager

THE SADDLE ROCK
Restaurant and Oyster House.
FIRST-CLASS HOUSE IN EVERY RE-spect. Ladies' dining-room separate. Open day and night. BUCKMANN & CARRAGHER, Proprietors. No. 1019 Second street, between J and K, Sacramento.

Restaurant de France,
GEO. WISSEMANN & CO., PROPRIE-tors, 427 K street, near Metropolitan Theater. Family orders, banquets and wedding parties a specialty.

Notice of Sale of Real Estate at Private Sale.

NOTICE IS HEREBY GIVEN THAT, IN pursuance of an order duly made and entered by the Superior Court of the County of Sacramento, State of California, on the 13th day of October, A. D. 1893, in the matter of the estate of MARIA GUADALUPE ROMERO DE RUIZ, deceased, the undersigned, the administratrix with the will annexed of said estate will sell at private sale to the highest bidder, for cash, gold coin of the United States, and subject to confirmation by said Superior Court, on and after the 13th day of November, 1893, all the right, title, interest and estate of Maria Guadalupe Romero de Ruiz, deceased, at the time of her death, and all the right, title and interest that said estate has by operation of law or otherwise acquired, other than or in addition to that of the said Maria Guadalupe Romero de Ruiz, deceased, at the time of her death, in and to all those certain pieces, tracts or parcels of land lying, being and situated in the City of Sacramento, County of Sacramento, State of California, and upon the official plan or map of said city known, designated and described as follows, to wit: The south (½) one-quarter of the north (½) one-half of Lot No. (1) one in block bounded by I and J streets and (2d) Second and (3d) Third streets of said Sacramento City.

Also the north (½) one-half of the west (½) one-half of the east (½) one-half of lot No. (3) three in block bounded by (3d) Third and (4th) Fourth streets of said City of Sacramento.

That offers or bids therefor in writing will be received by said administratrix at the office of Harry G. Soule, 607 I street, Sacramento City, Sacramento County, State of California, at any time after the first publication of this notice and before the said sale.

Terms and conditions of sale: Cash, gold coin of the United States; ten per cent. of the purchase money to be paid to the administratrix on the day of sale, balance on confirmation of sale by said Superior Court. Deed at the expense of purchaser.

Dated October 23d, 1893.

JUANITA KLEBS,
Administratrix with the will annexed of the estate of Maria Guadelupe Romero de Ruiz, deceased.
HARRY G. SOULE, Attorney for Administratrix. oc24-td

JOE POHEIM

I have just received the
Finest Assortment of Trousering
—AND A—
FULL LINE OF ENGLISH WORSTEDS
Which I purchased
AT A BARGAIN
And Now Offer them to the Public
—AT—
20 PER CENT. REDUCTION
SEE THE WINDOWS!
Perfect Fit Guaranteed or No Sale
JOE POHEIM, THE TAILOR
600 J STREET,
Cor. Sixth, Sacramento.

GOOD NEWS
For Those Who Use Butter.
WE HAVE AGAIN SECURED THE EN-tire season's pack of Mr. Hanlon's famous mountain dairy. We have it in rolls and in 10, 20, 30, 50 and 110-pound kegs. This is by far the finest butter that comes to this market.
KILGORE & TRACY,
Cash Grocers,
N. E. Cor. Eighth and J Streets.

PRINTING D. JOHNSTON & CO. 410 J STREET.
—ORDERS FROM THE COUNTRY PROMPTLY FILLED—