PROGRESSIVE FORESTERS.

Their New Building Dedicated to the Uses of the Order.

The Energetic Work of a Few Members Gives a Monument of Improvement to Our City.

Sacramento is nothing if not progressive in these days. She has new street pavements, new sidewalks and new awnings, and the members of a modern fraternal organization have, by their foresight and well-directed efforts, given the city the distinction of having the first building built by and dedicated to the purposes of an order which, instituted four years ago, now numbers 120,000 in this country and 13,000 in this State. The building is a magnificent one and a credit to our city.

The Foresters' Hall was formally dedicated to the purposes of the order on Saturday night. A delegation of the grand officers and visiting Foresters from San Francisco came up on the 8:10 train and were met by the General Committee of Arrangements, consisting of C. R. Seavey, T. Brogan, August Gustafson, C. C. Hall of Court Sacramento and O. N. Cronkite, J. H. Dolan, P. Hirsch, H. R. Stone and Ed Morris of Court Capital. They were escorted to the old Foresters' Hall on Tenth street, where a procession was formed and marched to the new hall.

First came the Foresters' Band in their showy uniforms, followed by the Knights of Sherwood Forest, Junior Court Pride, Court Capitol, delegates from Courts Elk Grove and Oak Park, followed by Court Sacramento. Some carried red lights and others Roman candles, lighting up the streets and making a fine display.

The hall was brilliantly lighted, both by electric and gaslights, and beautifully decorated with evergreens and cut flowers. Its acoustic properties are fine and every word of the speakers could be distinctly heard. A large number of ladies with their escorts had taken possession of it before the procession arrived, and, although the hall is a large one, its capacity was tested to the utmost, many being unable to gain admission. The Foresters' Band discoursed music at intervals during the evening.

PRESIDENT FISHER'S ADDRESS.

O. N. Cronkite stated that they had met for the purpose of having a housewarming, and introduced the President, Herman Fisher, who delivered the following address:

"We are assembled here to-night to dedicate and receive this, the first building in the United States owned and controlled wholly by American Foresters.

"As is well known to every Forester, not long since the American branch of Foresters, endowed with that independence which is prominent among all Americans, rent asunder the ties that bound us to the mother court in England for the reason that, relying upon our own confidence in judging our wants and our privileges, we refused to have our American institutions dictated to in matters which were to us, and to us only, matters of interest.

"That in these matters we deemed we had arrived at mature judgment, capable of administering the proper remedy to the necessities as they arose, so in this undertaking we have considered our wants; we have seen where benefits would arise, both to the public and to our order, and have as true Foresters again assumed the garb of independence and progression, and have, with full confidence of success, pushed forward, and we submit this beautiful building to you as the fruits of our labor.

"That it will be a paying investment, not only financially but also in liberty, unity, benevolence and concord, is beyond a doubt in the minds of all who have given the matter consideration.

"In erecting this building we have profited by the experience of others, not only in the matter of conveniences, but also finances. The directors have spared neither time nor expense in providing for the wants and comfort of not only the courts but also the conclave and circles, and we hope that they will receive the appreciation that they deserve.

"In giving over this building for the use of Forestry in Sacramento, we do so with the full knowledge that we are not only benefiting ourselves, but all mankind indirectly, as the Foresters never lose sight of the word benevolence. On behalf of the Directors of the Hall Association, I herewith present to you this building for further dedication, with the hope that the order will grow in numbers and prosper in the future as in the past."

SONGS AND RECITATIONS.

After his address was concluded, Mr. Fisher read a telegram from Grass Valley Conclave, congratulating the Foresters of Sacramento on the dedication of their new hall and regretting the inability of the conclave to attend.

The Clipper quartet then gave a fine selection, which received a well-earned encore.

Then followed a recitation by Miss Mae Connolly—"The Innocent Drummer"—which brought down the house, and she recited "The Tall Young Oysterman" on her recall.

SECRETARY BREMER'S ADDRESS.

Grand Secretary C. H. Bremer said that Forestry may be found wherever the English language is spoken. In 1834, owing to a revolt in England from tyrannous and arbitrary rulings, a large membership left the Royal Foresters and the Ancient Order of Foresters was founded. The English people are imbued with a love of Forestry and brought the order here with them when they immigrated, and in 1864 a court was established in Brooklyn, N. Y., and in 1874 a subsidiary High Court was established, one of the laws enacted by it being that only white males were admissible to the order.

"We believe," said the speaker, "that we are able to govern ourselves, but the High Court of England tried to govern the courts of this country. A delegation was sent to England to lay their grievances before the High Court, but they got no redress and at the next High Court session were told they must obey the arbitrary laws of the English Court, and, as in 1776, the Americans rose in rebellion, and on August 15, 1889, the Ancient Order of Foresters of America was instituted.

"There are now 1,200 courts, and 120,000 members, there being 13,000 in California. California is taking a leading part in the order and Sacramento leads California. The Grand Court will probably never again experience such a royal welcome as it had here last spring and the enthusiasm to-night is something grand. This is the only order in which the ladies are fully admitted to equal rights, the Order of Companions of the Forest being instituted to give the ladies an equal rank.

"Sacramento was possibly not the first to think of building its own hall, but it was certainly the first in the United States to carry the thought to a successful conclusion. San Francisco has 8,000 members and Sacramento only 800, but she has pushed ahead of San Francisco. To President Fisher and Secretary Ogg the order owe their building, to Brother Morris the first Foresters' Band."

As a representative of the Grand Chief Ranger, the speaker declared this hall to be forever dedicated to the purposes and uses of Forestry.

MORE SINGING.

The Clipper Quartet then favored the audience with another selection and Miss Mae Connolly recited "The Ruggles Family's Christmas Dinner" in an inimitable style. O. M. Cronkite, Past Supreme Adjutant of the Knights of Sherwood Forest then presented to Past Supreme Commander R. B. Harmon a magnificent Past Supreme Commander's jewel on the part of the Supreme Conclave of the World, which was a genuine surprise, it being the first presentation of the kind ever made.

Mr. Harmon, who was also the first Grand Chief Ranger of this State, when he recovered from his surprise, made a neat speech of acceptance.

A mandolin quartet rendered a pleasing selection, which was followed by a fine vocal solo from L. Kemnitzer of Court Capital, entitled "She was the Idol of My Heart."

GRAND SUBRANGER OGG'S ADDRESS.

Then came an address by Grand Sub-Ranger H. W. M. Ogg on the social advantages of Forestry, as follows:

"It would appear to be a task of supererogation to attempt to enlarge upon the social advantages resulting from a number of kindred spirits, banded together in the ties of brotherhood and love, for purposes solely of benevolence and mutual aid in times of sickness and distress, and when Providence exacts the penalty which is paid by all that have life—the penalty of death. The foundation of such a society—the ties that knit the different members together—the cement that binds the integral parts into one harmonious whole, must of necessity bear an intimate relationship to, and be promoters of, the social advantages of those within the sphere of its influence; for the very object of the association, the life blood of its existence, and the immediate aim and ultimate end, are those of mutual and social aid.

"It is scarcely possible for a man to be a member of such a body, confederated together for such high and noble purposes, without deriving for himself individual advantages; advantages not merely of a pecuniary kind, when sickness requires the aid of the funds to which he has contributed, but advantages of a moral and intellectual nature. To cultivate the best and most kindly sympathies of our nature, to inculcate brotherly love and render it a rule of life, to foster feelings of commiseration for all suffering from affliction or distress, to develop the heaven-born principle of charity in all the relationships of life, must surely be accordant with and promotive of the highest morality.

"He who, as a member of a society established for these noble purposes learns his lesson aright, and allows the principles on which it is based to have their legitimate influence on his conduct and action, cannot but be elevated, both in a moral and social sense, above those who neglect the opportunities for mutual aid within their reach, and who live as if man were created for self alone.

"The lessons of mutual regard and of social aid, which contact with such a brotherhood cannot but teach, must of necessity render the recipient a better husband, a more intelligent and kindly father, and a more enlightened and useful member of general society.

"The practical inculcation of charity can never lead to illiberality of soul. Geniality and kindness in the courtroom cannot degenerate into brutality at home; and the nature which is formed by association and precept to sympathize with suffering and distress, can never take delight in or become the cause of pain and anguish to those whom it is a privilege to protect and a duty to succor and aid.

"The social advantages, therefore, of such association and such practical teachings of duty must manifest themselves throughout all the ramifications of life. The man who has served in the courtroom knows the virtue of obedience to lawful and kindly command, and makes a better servant outside than he who obeys blindly, and renders service unintelligently. The man who has exercised authority in the court, called to the place of honor and power by the free choice of his brethren, is not the less qualified for positions of responsibility over his fellow-men in the outer world, and is much less likely to exercise with haughty arrogance the authority intrusted to his hands, than he who has never been taught the responsibility of duty even in command, nor learned the noble lesson of humility in power, which is gained in the school of mutual dependence.

"Forestry, therefore, from the very nature of its constitution, its objects, its duties and its responsibilities, must be promotive of the moral, social and intellectual interests of those connected with the order; and it becomes a sacred duty upon all who have its honor in keeping, to guard that honor with jealous care, and to be mindful that it receive no tarnish, either from their own conduct as Foresters in the court-room, or from their action as individuals moving in general society.

"Let no member of the order ever forget that he is a Forester, or become oblivious to lessons of sympathy and brotherly love which he has been taught by his connection with the society. And his conduct through life, and to all he may come in contact, will be such as to insure respect and esteem for himself as a man, and cause the order, which will have been the means of his social and intellectual advancement, to be held in continual and fragrant remembrance."

OTHER NOTES.

President Fisher stated that Grove L. Johnson of Court Capital was to have delivered the dedicatory address, but had been unavoidably detained at Placerville. The assembly departed for their homes, having thoroughly enjoyed the occasion.

The hall directors are President H. Fisher, Vice-President C. B. Strong, Secretary H. W. M. Ogg, B. F. Parson, H. Rubenstein, H. Meyer and J. Siller.

A reception will be held at the hall tonight, when it will be thrown open to the inspection of the public, and next week the various organizations will take formal possession and hold their future meetings there.

THE FORESTERS' NEW HOME.

A Magnificent Building Constructed by Local Contractors.

It is both agreeable and profitable to look into the lives of men whose characters are expressed in useful work. It may happen that men of large capabilities may be so situated as to accomplish little that is valuable to themselves or others; but men from whose experience one cannot fail to derive helpful and certain information are those who have put their energies into substantial, enduring form. It is sometimes pleasant to speculate upon what men of exceptional powers might do if they were favored by opportunity, but it is always a source of solid satisfaction to dwell upon the achievements of men of talent who have created opportunities and given to good work the individuality of all their own experience. The advantage we derive from the knowledge of such a life is direct and practical; it reawakens and stimulates the latent energies of mature minds, while it is an inspiration to young men, giving them the best evidence of the dignity and power of labor, revealing to them the possibilities that wait upon industry, perseverance, resolution and integrity of purpose.

Some twelve years since Siller Brothers, the well-known contractors and builders, came to Sacramento with the idea of locating permanently and establishing themselves in business. After a careful inspection they found the field most desirable. The vim and pluck they possessed would win anywhere; but here, just when it might have been said and was said, "there was little work in their line," they have been incessantly occupied and constantly extending the limits of their operations. They judge of the present for themselves; they know that the need of Sacramento is for more, but above that is the crying need for better houses. Nor are they lacking in foresight; they anticipate a great future for our city, and are building with reference thereto. It has been said that it is not what men begin with but what they end with that the test of success should be made by, and the reverse is held, that the truth lies in the combination of both the beginning and the end, each of which can be applied in the case of Siller Brothers. From their employes they exact careful and thorough work in every detail of construction and finish. They must be on hand on foundation or superstructure, each alive and in his own place. There is no lack of precision, no balk anywhere.

In line with, but independent, of their routine contract work, Siller Bros. construct buildings upon their own lots and dispose of them on such terms as purchasers would have to pay for rent, with a small addition. It is a satisfaction to them to realize that, while helping themselves, of course, they have in this way helped many others to possess their own homes.

The new home of the Foresters is another emblem added to their laurels. Other architects were consulted by a committee from the Foresters, but the plans and specifications prepared by Siller Bros. were accepted and they were afterward awarded the contract to erect this imposing structure.

The building in its entirety covers an area of fifty-five feet frontage by 120 feet in depth. It is three stories in hight, and besides the three lodge rooms and their necessary accessories, there are forty-three rooms for living purposes. The main room, which shall be used by the Foresters, is located in the upper part of the building and covers a dimension of fifty-four feet by forty-eight. The other lodge rooms are situated on the ground floor and occupy a space of twenty-eight feet by forty-four feet each. The extra rooms, which embody two flats, suites and single, are unique in structure and design from the fact that, while being elegantly finished, they form a portion of the building which in no manner can be disturbed by the entrance or exit of members of the fraternal order.

The lodge rooms are magnificent in point of convenience and design. Every facility is afforded fraternal organizations to properly conduct their distinctive lines of routine work.

On the whole, the Foresters have reason to be congratulated upon the selection of this enterprising firm as constructors of their new home. An elaborate description of the building is unnecessary, for it has already been viewed by many, and those who have not visited the premises, no doubt, prefer personal inspection to that which might be given in these columns.

Siller Brothers have been prominently identified with many other pretentious structures, and are now preparing plans for the construction of an elegant three-story building to occupy the premises located on the northwest corner of Tenth and K streets, and owned by M. Cronan. The following contractors in their respective lines acted under the jurisdiction of Siller Brothers:

PLUMBING, TIN ROOFING AND GALVANIZED IRON WORK.

The plumbing and drainage, tin roofing and galvanized iron work was executed by H. K. Wallace. All the work is well done; it reflects great credit upon Mr. Wallace, and testifies to his capacity to take and fill promptly all extensive contracts. Whoever will take occasion, whenever they enter the building, cannot fail to realize the importance of this particular factor toward the final success of construction.

Mr. Wallace makes a specialty of galvanized iron work, and has done more work in this line than any other contractor in Sacramento, and his judgment in matters of this nature is considered first-class. He employs none but the best of mechanics in the construction of various designs, and uses only material of the very finest quality. Intending builders should not be amiss in calling upon Mr. Wallace before consummation of any contract for this class of work.

THE PAINTING.

Krebs & Co. had charge of the entire painting. In this particular line they have been masters almost from the incipiency of their organization, and have built up an excellent business by fidelity to their custom, faithfulness to the trade, and thoroughness in every undertaking. They make a specialty of interior decorating, paper-hanging and finely executed painting of interiors.

In and on many of the prominent buildings in Sacramento their work appears. In the Foresters' Hall building there is on every hand the witnesses to the skill and the care and taste they exercise. The visitor will have no difficulty whatever in judging of the quality of their painters by examination of the work they have done upon this superb structure.

PLASTERING.

This artistic and elegantly designed portion of the Foresters' new home was executed and designed under the skill and guidance of J. Kenealy, the well-known plasterer, whose office is located at 2923 O street.

Every feature of the workmanship designates practical knowledge of the contractor, and fully demonstrates his ability to beautify the exterior and interior of buildings in a most satisfactory manner.

COMING TO CALIFORNIA.

An Idea of What the World's Fair Has Done For Us.

Major A. F. Jones of Oroville has received a letter from E. S. Weedon, dated Chicago, October 18th, in which these interesting statements are made:

"Everybody is now talking California. If you can place any credence in what people say, it will tax the railroads to their utmost to convey all the people who intend to visit the Midwinter Fair.

"Never at any time in the past has there been such universal comment on the Pacific Coast, and the ideas in relation to it seem to have undergone a most favorable change in the past six months. There can be no question about it, the fair has done the business, and offices for the sale of California lands are springing up on every hand. I noticed this morning that an office had been opened in a lower-floor room in the building I am in.

"The people who now talk California are mostly men of some means, and they take a sensible business view of things. They are nearly all home-seekers and propose to make a personal investigation. It is certain there will be such an influx of people in the coming year as California has never seen."

The City Finances.

City Auditor Young makes the following report of the receipts and disbursements of the city for the week ending Saturday, October 28, 1893:

M. Coffey, water rates	$1,711 75
Geo. A. Putnam, city licenses	1,410 72
J. F. McCracken, Police Court fines	25 00
Wm. Fawcett, cemetery dues	68 50
J. D. Young, sales of levee improvement bonds	10,154 40
Total receipts	$13,370 37
Total disbursements	6,106 55
Amount in City Treasury	139,392 54
APPORTIONED AS FOLLOWS:	
Sinking and Interest Fund	$16,989 58
General Fund	30,656 43
Water Works Fund	5,336 10
Fire Department Fund	11,346 82
School Fund	18,971 69
Levee Fund	6,066 47
Cemetery Fund	2,884 31
Street Repair Fund	5,235 99
Police Fund	13,632 35
Bond Redemption Fund	13,305 21
Library Fund	1,915 05
Exhumation Fund	435 50
Sewer Fund	3,820 11
Dog Fund	1 65
Levee Bond Fund	6,608 97
Street Bond Fund	2,186 31
Total	$139,392 54

Brady and His Prunes.

Judge Johnson on Saturday discharged on habeas corpus the young man, John Brady, whom Justice Figg of Walnut Grove had sentenced to sixty days' imprisonment. The court held that the Justice's court was not regularly in session when the commitment was made.

Brady's offense consisted of his charging the Justice with being "full of prunes."

In Olden Times

People overlooked the importance of permanently beneficial effects and were satisfied with transient action, but now that it is generally known that Syrup of Figs will permanently cure habitual constipation, well-informed people will not buy other laxatives, which act for a time, but finally injure the system.

A pure cream of tartar powder.
Cleveland's Baking Powder
"In steady use in my kitchen". Marion Harland.
"Absolutely the Best."

Miscellaneous.

THE WORLD'S FAIR!
The Chicago Inter-Ocean
—AND—
The Weekly Union!
BOTH ONLY $2 A YEAR.

MANHOOD RESTORED! "NERVE SEEDS." This wonderful remedy guaranteed to cure all nervous diseases, such as Weak Memory, Loss of Brain Power, Headache, Wakefulness, Lost Manhood, Nightly Emissions, Nervousness, all drains and loss of power in Generative Organs of either sex caused by over exertion, youthful errors, excessive use of tobacco, opium or stimulants, which lead to Infirmity, Consumption or Insanity. Can be carried in vest pocket. $1 per box, 6 for $5, by mail prepaid. With a $5 order we give a written guarantee to cure or refund the money. Circular free. Sold by all druggists. Ask for it, take no other. Address NERVE SEED CO., Masonic Temple, CHICAGO, ILL.
BEFORE AND AFTER USING.
For Sale at JOSEPH HAHN & CO.'S, Druggists, Fifth and J Sts., Sacramento

CALIFORNIA'S GREAT EXHIBIT.

It Was Helped Out by Director Barwick's Climatic Reports.

Yesterday Director Barwick of the State Weather Service received the following interesting letter from George C. McMullin, manager of the Sacramento County exhibit at the World's Fair:

James A. Barwick, Director California Weather Service, Sacramento—DEAR FRIEND: I take this opportunity to return to you my sincere thanks for the valuable assistance you have been, not only to the Sacramento County exhibit, but the whole State, in sending forward to me for distribution your weather bulletin and climatic maps, which have given the people out here information in regard to our climate that will result in much good. I have taken special pains to see that the maps and weather reports fell into hands that would read and appreciate them. I am free to say that our people out here appreciate your kindness and generosity in sending such valuable matter. Our State stands well to the front with all other State exhibits.

I can but express the sentiment of the hundreds of thousands of visitors who throng our building by repeating what a gentleman said the other day, speaking of our display. I told him we had only fourteen counties out of fifty-four represented here. "Well! well!" he said, "fourteen counties against the world, and then you beat them!"

There is some talk of continuing the fair after the first of November. I think it would be a mistake. Without exhibitors it would be impossible to have an exposition, and it is certain that but few of those now in the buildings desire to have their display remain longer than is absolutely necessary. They would incur additional expense without the prospect of any adequate return. Besides, many of them cannot stay even if so disposed. Their exhibits are sold, and the contracts call for immediate delivery at the close of the fair.

The destruction of that which it has taken years to create is not pleasant to contemplate, but it is inevitable. The exposition, grand and beautiful though it is, must vanish like all its predecessors and become a memory. It is useless to talk of continuing it through the winter, or of reopening it next summer; the plan is wholly impracticable. It is better to let well enough alone and let the glory of the fair remain undimmed by failure and disaster. I hope to see you soon. Very truly yours, GEO. C. MCMULLEN.

ANCHORS AND CHAINS.

Material for Strengthening the Lumber Boom.

The Folsom *Telegraph* of Saturday has the following:

"Several hundred feet of chain and a number of big iron plates arrived here on Wednesday afternoon from below. The chains are made of inch and a half iron, and the links thereof are nine inches long. These things are to be used for the purpose of strengthening the boom, and were taken out there this week. They are heavy and strong, and it will take a mighty big rush of logs to break them. The absence of rain has been favorable to the work at the boom, and the company are rushing thinks ahead out there in order to get ready for the coming logs and big water. If the logs do not get down this season, it will be because the American River does not have enough in it to float them."

VICTORIOUS STUDENTS.

The High School Boys Defeat the Athletes at Football.

At Snowflake Park Saturday the Sacramento Athletic Club's football team played another practice game with the High School lads. It was a very vigorous scramble, and was won by the students, the score being 15 to nothing.

All of the Athletics' regular team were not present, but it is doubtful if they could defeat the High School players, anyhow, as the latter are playing a very strong game these days. They are not lightweights by any means, several of the "boys" weighing from 180 to 200 pounds.

A Week's Failures.

The Bradstreet Mercantile Agency reports twenty-eight failures in the Pacific Coast States and Territories for the week ending October 27th, as compared with forty-two for the previous week and eighteen for the corresponding week of 1892. The failures for the past week are divided among the trades as follows:

Four saloons, four grocers, two hotels, two clothing, two boots and shoes, one butcher, one wholesale toys, one confectionery, one sawmill, one photographer, one restaurant, one baker, one stationery, one general store, one publisher, one wall paper, one tailor, one produce and one wagon-maker.

Commending Sacramento.

[Calaveras Prospect.]

No step in its onward march of progress so marked Sacramento county as the movement to secure good roads. Not on the bye and bye plan, but now. By the issuance of bonds for road purposes is to be accomplished a measure calculated to benefit the farmers by increasing the value of land and the facilities of hauling all farm products. This is one of the outgrowths of the recent State Road Convention, and illustrates the progressive spirit of the county and city of Sacramento. The people have every reason to be proud of our Capital city.

Muir Was in Luck.

In the Police Court on Saturday, owing to the non-appearance of the prosecuting witness, the charge of burglary against Charles Muir was reduced to petit larceny.

It was shown that Muir's offense in entering the room of a fellow-lodger in the Central House was his first case of wrong-doing, and Judge Buckley imposed a penalty of $50 and a lecture.

THOSE who give Hood's Sarsaparilla a fair trial are soon convinced that it is a peculiar and an honest medicine. Its positive merit is manifested by the many remarkable cures accomplished.

Butter.

Fancy pickled roll, 45c; fancy Petaluma, 55c; fancy firkin, 25c per pound, at Lynn's, Fourteenth and O.

GARDEN seeds and bulbs: hyacinth, tulip, narcissus and lily bulbs direct from the growers. Bell Conservatory Co., Tenth and Y.

Amusements.

CLUNIE OPERA-HOUSE STOCK COMPANY.
TODD & WARD.....Managers.
—COMMENCING—
MONDAY, - - OCTOBER 30th,
Carrie Clarke Ward, supported by Jas. M. Ward and the entire Stock Co., in
FANCHON.
Prices: 10c, 20c, 30c. Boxes, 50c a seat.

METROPOLITAN THEATER.
J. H. TODD.....Manager
Telephone No. 423.
THE BIG SENSATION!
Two Nights and Saturday Matinee,
NOVEMBER 3d AND 4th,
The Span of Life!
Presented by William Calder's Company.
SEE The Bridge of Human Bodies! The Lighthouse Scene!
Evening prices — 50c, 75c, $1; Matinee prices, 25c, 50c, 75c. Box office open Thursday morning.

Professor O'Malley's Dancing Academy,
SMITH'S HALL, SEVENTH STREET. Ladies' and gentlemen's class Monday evening. Social Saturday evening. Admission, 50 cents; ladies free. Ladies class Thursday, 3 P. M. Children's class Saturdays at 2 P. M. Private lessons at all hours. Fancy and stage dancing a specialty. Music furnished for all occasions. Send for circular.

DANCING CLASSES 1893.
LADIES AND GENTLEMEN beginners, every Monday at 7:30 P. M. Socials Tuesday evenings. Private lessons at all hours. Juvenile class Saturday, 1:30 P. M. First-class music furnished. JONES, FISCH & WATSON, Turner Hall.

Business Cards.

H. F. ROOT. ALEX. NEILSON, J. DRISCOL.
ROOT, NEILSON & CO.,
UNION FOUNDRY—IRON AND BRASS Founders and Machinists, Front street, between N and O. Castings and Machinery of every description made to order.

SACRAMENTO FOUNDRY,
FRONT STREET, CORNER OF N. WILLIAM GUTENBERGER, Proprietor. Work for sidewalks and buildings a specialty. Gasoline and Steam Engines to order on short notice.

WATERHOUSE & LESTER,
DEALERS IN IRON, STEEL, CUMBERland Coal, Wagon Lumber and Carriage Hardware. 709, 711, 713, 715 J street, Sacramento.

S. CARLE,
SUCCESSOR TO CARLE & CROLY, CONtractor and Builder. Orders solicited and promptness guaranteed. Office and shop, 1124 Second street, between K and L.

CITY STREET IMPROVEMENT COMPANY.
CONTRACTORS FOR ALL KINDS OF Street Work, Railway Construction, Wharves, Bridges, etc. Sacramento office, 411 J street San Francisco office, room 45, fifth floor, Mills Building.

WHERE TO BUY GROCERIES.
J. J. WINGARD, AT TWENTY-FIFTH and O streets, has the best assortment and at most reasonable rates.

CANCERS,
TUMORS, ULCERS, WENS, LUMPS AND Excrescences, etc., removed and no knife used. Special treatment for all Skin Trouble. Best of references given. Send for circular. Rooms 21 and 23 Postoffice Building, corner Fourth and K streets, Sacramento.
DR. J. H. SHIRLEY.

EMPIRE LIVERY STABLE,
1016 NINTH STREET.—FIRST-CLASS turnouts.
GRAFMILLER BROS., Proprietors.
Telephone 366.

Attorneys-at-Law.

A. L. HART,
ATTORNEY-AT-LAW.—OFFICE, SOUTHwest corner Fifth and J streets, Rooms 12, 13 and 14, Sutter building.

CHAUNCEY H. DUNN. S. SOLON HOLL.
HOLL & DUNN,
LAWYERS.—OFFICES, 920 FIFTH ST., Sacramento. Telephone No. 14.

WILLIAM A. GETT, JR.,
ATTORNEY-AT-LAW, SUTTER BUILDing, southwest corner of Fifth and J. Telephone No 359.

Lumber Dealers.

RICHARDS & KNOX
DEALERS IN LUMBER.
Office—Corner Second and M Streets, Sacramento.

Fruits, Seeds, Produce, Etc.

GREGORY BROS. CO.,
120, 122, 126 and 128 J street,
Wholesale Dealers in
FRUIT AND PRODUCE.
Sole agents for the Davis Green Fruit Packing Machine. Send for circulars.

Notice of Street Work, No. 198.

PUBLIC NOTICE IS HEREBY GIVEN that the Board of Trustees of the City of Sacramento, on the 23d day of OCTOBER, 1893, adopted a resolution of its intention to order the following street work to be done, viz:

That the alley between I and J streets, in said city, from the west line of Eighteenth street to the west line of Nineteenth street, be improved by constructing therein an iron-stone pipe sewer, and six-inch Y branches, and covering the same to a depth of at least two feet.

For further particulars reference is hereby made to said resolution on file.

Sacramento, October 23, 1893.

E. H. GREEN,
Street Commissioner of the City of Sacramento. o26-6t

MILLER BROS. & CO.,
1116 J STREET,
ROOFING, CORNICE, SKYLIGHT
—AND—
FURNACE WORK.

THE WEEKLY UNION IS THE PAPER to send to friends in the East.

Railroad Time Table.

SOUTHERN PACIFIC COMPANY
[PACIFIC SYSTEM.]
SEPTEMBER 7, 1893.

Trains Leave and are Due to Arrive at Sacramento:

LEAVE (For)	TRAINS RUN DAILY.	ARRIVE (From)
10:50 P	Ashland and Portland	5:40 A
7:00 A	Calistoga and Napa	11:15 A
3:00 P	Calistoga and Napa	8:10 P
10:25 A	Deming, El Paso and East	7:40 P
5:00 P	Colfax	10:05 A
7:10 P	Knights L'ding & Oroville	7:00 A
5:55 P	Los Angeles	10:25 A
11:40 A	Ogden and East—Second Class	5:45 P
9:00 P	Central Atlantic Express for Ogden and East	6:35 A
8:05 P	Oroville via Roseville J'n'c	10:15 A
3:30 A	Red Bluff via Woodland	6:50 P
3:05 P	Red Bluff via Marysville	10:15 A
10:30 A	Redding via Willows	3:55 P
6:00 A	San Francisco via Benicia	10:30 P
7:00 A	San Francisco via Benicia	8:40 P
3:00 P	San Francisco via Benicia	8:10 P
6:05 P	San Francisco via Benicia	11:15 A
*10:00 A	San Francisco via steamer	‡6:00 A
10:25 A	San Fran. via Livermore	2:50 P
10:25 A	San Jose	2:50 P
5:55 P	Santa Barbara	10:25 A
*7:00 A	Santa Rosa	11:15 A
3:00 P	Santa Rosa	*8:10 P
	Stockton and Galt	7:40 P
10:25 A	Stockton and Galt	2:50 P
5:55 P	Stockton and Galt	10:25 A
11:40 A	Truckee and Reno	5:45 P
9:00 P	Truckee and Reno	6:35 A
3:00 P	Vallejo	11:15 A
7:00 A	Vallejo	8:10 P
*4:10 P	Folsom and Placerville	*9:50 A
*11:50 A	Folsom	
*8:55 A	Folsom	*2:15 P

*Sunday excepted. ‡Monday excepted.
A—For morning. P—For afternoon.
RICHARD GRAY, Gen. Traffic Manager.
T. H. GOODMAN, Gen. Passenger Agent.

REDUCED RATES TO CHICAGO
BY JUDSON & CO. SELECT EXCURSION, delightful scenic route. Wonders of the Rocky Mountains on line of D. and R. G. R. R.; seen by daylight; best accommodations. Address JUDSON & CO., 628 Market st., San Francisco, or call on C. J. ELLIS, agent S. P. Co., Sacramento.

Liquors, Wine, Beer, Etc.

EBNER BROS. COMPANY,
116-118 K Street, Front and Second, Sacramento.
IMPORTERS AND WHOLESALE DEALers in Wines and Liquors.

M. GRONAN,
230 K St., and 1108-1110 Third St., Sacramento, Cal.,
IMPORTER AND WHOLESALE DEALER in Fine Whiskies, Brandies and Champagne.

JUST ARRIVED
EX. SHIP EDEN BALLYMORE, FROM Antwerp, twenty-five barrels of re-imported Bourbon Nutwood Whisky, to be had at Capital Ale Vaults, only mercantile Lunch House in city. NAGELE & SVENSSON, Proprietors, 302 J street. Telephone 38.

HUGH CASEY,
218 K Street, Sacramento, Cal.,
WOULD ANNOUNCE TO HIS PATRONS and the public that he has received a large cargo of
Reimported Whiskies.
All of Kentucky's favorite brands. Dealers will find it to their advantage to examine these goods and get prices on same.

HARRY KOENECKE. JAMES M'GRATH.
ONLY THE CHOICEST VIANDS DIspensed by JIM & HARRY, 1009 Third street, between J and K, Sacramento, Cal. Wm. J. Lemp's Extra Pale Lager Beer, Capt. F. Rubstaller's Gilt Edge Steam Beer. White Labor Goods.

Dentistry.

F. F. TEBBETS,
DENTIST, 914 SIXTH ST., between I and J, west side, opposite Congregational Church.

Reid DENTIST
OFFICE, MAsonic Temple, cor. Sixth and K streets.

H. H. PIERSON
DENTIST, 511 J ST SAC

IN THE SUPERIOR COURT OF THE County of Sacramento, State of California.

In the matter of CHARLES ZEIMER and SAMUEL ZEIMER, copartners doing business under the firm name of Zeimer Brothers, insolvent debtors—order of adjudication of insolvency.

Charles Zeimer and Samuel Zeimer, copartners doing business under the name of Zeimer Brothers, having filed in this court their petition, schedule and inventory in insolvency, from which it appears that they are insolvent debtors, the said Charles Zeimer and Samuel Zeimer, as copartners and as individuals are hereby declared to be insolvent. It is hereby ordered that T. W. O'Neil be, and he is hereby appointed receiver of the property of said insolvents, and that upon his giving a bond to the people of the State of California, conditioned as required by law, and in such sum as the court may order, and qualifying, he take charge and possession of all the estate, real and personal, of said Charles Zeimer and Samuel Zeimer, insolvent debtors, wheresoever and whatsoever situate, whether belonging to them as partners or as individuals, except such as may be by law exempt from execution, and of all their deeds, vouchers, books of account and papers, and to keep and care for and dispose of the same until the appointment of an assignee of their estate. All persons having the same or any part thereof (including the Sheriff of the County of Sacramento) in his or their possession, are hereby directed to deliver said property to said receiver, and all persons owing money to said insolvents are hereby directed to pay the same to said receiver, and that said receiver keep the said property, or the proceeds thereof, till the further order of this court. And all persons are hereby forbidden to pay any debts to said insolvents, or to deliver any property belonging to such insolvents, to them, or to any person, firm, corporation or association, for their use, and the said debtors are hereby forbidden to transfer or deliver any property until the further order of this court, except as herein ordered.

It is further ordered that all the creditors of said debtors be and appear before the Hon. A. P. Catlin, Judge of the Superior Court of the County of Sacramento, in open court, at the courtroom of said court, in the County of Sacramento, on the 10TH DAY OF NOVEMBER, 1893, at 1:30 o'clock P. M. of that day, to prove their debts and choose one or more assignees of the estate of said debtors.

It is further ordered that this order be published in the Sacramento DAILY RECORD-UNION, a daily newspaper of general circulation, published in the County of Sacramento, as often as the said paper is published before the day set for the meeting of creditors.

And it is further ordered that in the meantime all proceedings against said insolvent be stayed.

Dated October 7, A. D. 1893.

A. P. CATLIN,
Judge of the Superior Court.
ISAAC JOSEPH, Attorney for Insolvents. o7-td

W. L. DOUGLAS $3 SHOE WILL NOT RIP.
Do you wear them? When next in need try a pair.
Best in the world.

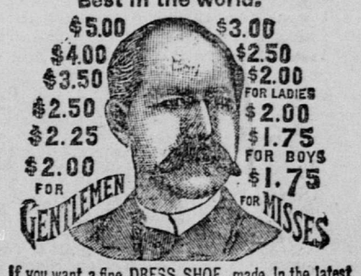

If you want a fine DRESS SHOE, made in the latest styles, don't pay $6 to $8, try my $3, $3.50, $4.00 or $5 Shoe. They fit equal to custom made and look and wear as well. If you wish to economize in your footwear, do so by purchasing W. L. Douglas Shoes. Name and price stamped on the bottom, look for it when you buy.
W. L. DOUGLAS, Brockton, Mass. Sold by
WEINSTOCK, LUBIN & CO.

ERRORS OF YOUTH completely removed by NERVOUS DEBILITY PILLS. All those suffering from Nervous Debility and Weakness, and having been unsuccessfully treated, will find this famous remedy a certain and speedy cure for lost manhood, premature decay, inability, lack of confidence, mental depression, palpitation of the heart, weak memory, exhausted vitality, bad dreams, &c. Price $1 per box, or 6 boxes, which will cure most cases, for $5 postpaid. Address or call on
N. E. MEDICAL INSTITUTE,
24 Tremont Row, Boston Mass.