COMMERCIAL.

Operations in Wheat on Shipping Account of Small Proportions.

Steadier Tone to the Barley Market—Prices Shaping More Favorable to Sellers.

SAN FRANCISCO, October 31st.

There is not much activity in the sample Wheat market. The operations on shipping account are of very small proportions, while the demand for milling purposes is not of sufficient magnitude to cause any stir in the situation. Prices are easy. There is a steadier tone to the Barley market, and prices for both feed and brewing descriptions are shaping somewhat more favorably for the selling interest. Bright, clean Feed Barley is not plentiful, and holders are not using any pressure to realize. The steady shipping movement that has prevailed for some time in brewing descriptions is telling on stocks, which are now anything but heavy. As a consequence, the outlook for sellers is more encouraging than it has been in a long while. The Oats market shows improving symptoms. A decidedly better feeling prevails than existed a week ago, owing to some extent to lighter receipts and a rather more general demand. These two circumstances have so helped matters of late that dealers have been able to establish a small advance in prices.

The Vegetable market is dull and prices are generally weak. Corn is nearly out. Potatoes are coming in heavily and prices are very weak. Onions are in light supply and prices are firm.

The market for Fresh Fruit is quiet, with few changes in prices. Grapes are weak for all table varieties. Zinfandel sold as high as $15 per ton. Choice Apples are in demand.

The Butter market is weak at the decline for all fresh grades. Choice Eggs are firm, with lower prices for off grades. Cheese is unchanged.

The Poultry market is dull and weak under heavy receipts. Game of all kinds was lower to-day.

Produce Market.

FLOUR—Net cash prices for Family Extras, $3 65@3 75 ₱ bbl; Bakers' Extras, $3 50@3 60; Superfine, $2 60@2 90.

WHEAT—Quotable at $1 02½@1 03¼ ₱ ctl. for No. 1 shipping, with $1 05 for choice. Milling grades are fairly steady at $1 07½@1 10 ₱ ctl.

BARLEY—Feed, 67½@72½ ₱ ctl for fair to good quality, and 73½@75c for choice bright; Brewing, 87½@$1 ₱ ctl.

OATS—Milling, $1 12½@1 22½; Surprise, $1 22½@1 27½; fancy feed, $1 17½@1 20; good to choice, $1 07½@1 12½; common to fair, 87½@97½c; Black, 87½c@$1 22½; Red, 97½c@$1 07½; Gray, $1@1 10 ₱ ctl.

CORN—Quotable at 80@82½c ₱ ctl for Large Yellow, 82½@85c for Small Yellow and 85@87½c for White.

BRAN—$17 50@18 50 ₱ ton.

HAY—Wire-bound Hay sells at $1@2 ₱ ton less than rope-bound Hay. Following are wholesale city prices for rope-bound Hay: Wheat, $10@14 50; Wheat and Oat, $10@13 50; Wild Oat, $9@12; Alfalfa, $10@10 50; Clover, $8 50@10; Barley, $9@10 50; compressed, $10@12 50; Stock, $8@10 ₱ ton.

STRAW—50@55c ₱ bale.

HOPS—From 16c to 19c ₱ lb is the asking range, but buyers are not inclined to meet the market at such quotations, and trade is therefore slow and light.

RYE—80@87½c ₱ ctl.

BUCKWHEAT—$1 35@1 45 ₱ ctl.

GROUND BARLEY—$16@17 ₱ ton.

POTATOES—Garnet Chiles, 40@50c; Early Rose, 30@40c; River Burbanks, 35@45c; River Red, 40@55c; Salinas Burbanks, 60@85c ₱ ctl; Sweets, 50@85c ₱ ctl.

ONIONS—$1 25@1 25 ₱ ctl for good to choice.

BEANS — Bayos, $1 75@1 85; Butter, $2 25@2 40 for small and $2 50@2 75 for large; Pink, $1 65@1 75; Red, $2@2 25; Lima, $2 25@2 30; Pea, $2 10@2 20; Small White, $1 90@2 05; Large White, $1 75@2 ₱ ctl.

VEGETABLES — Green Okra, 75c@$1 ₱ box; Egg Plant, 25@40c ₱ box; Green Peas, 2½@3½c ₱ lb; String Beans, 2@3c ₱ lb; Lima Beans, 2½@3½c ₱ lb; Marrowfat Squash, $5@10 ₱ ton; Cucumbers, 25@50c ₱ box; Green Peppers, 40@60c ₱ box for Chile and 35@50c for Bell; Tomatoes, 25@40c for large boxes; Turnips, 75c ₱ ctl; Beets, 75c@$1 ₱ sack; Parsnips, $1 25 ₱ ctl; Carrots, 40@50c; Cabbage, 50@55c; Garlic, 1c ₱ lb; Cauliflower, 60@70c ₱ dozen; Dry Peppers, 5c ₱ lb; Dry Okra, 15c ₱ lb.

FRESH FRUIT—Apples, 75c@$1 ₱ box for good to choice, and 35@60c for common to fair; Pears, 25@50c ₱ box for common, and 75c@$1 for choice; Quinces, 30@50c ₱ box; Strawberries, $3@5; Persimmons, 75c@$1; Raspberries, $3@5 ₱ chest; Cranberries, $7@8 25 ₱ bbl.

GRAPES — Sweetwater, 20@30c; Muscat, 25@35c; Malaga, 20@30c; Black, 20@30c; Tokay, 20@30c ₱ box; Isabella, 25@50c; Zinfandel Wine Grapes, $10@14 ₱ ton; White Grapes, $9@12 ₱ ton.

CITRUS FRUIT—Mexican Limes, $3@4 ₱ box; Lemons, Sicily, $—@—; California Lemons, $1@2 for common and $2 50@3 for good to choice; Bananas, $1 50@2 50 ₱ bunch; Hawaiian Pineapples, $2@4; Mexican Pineapples, $3@4 ₱ dozen.

DRIED FRUIT—Apples, 4@4½c ₱ lb for quartered, 4½@5c ₱ lb for sliced, and 8@8½c for evaporated; Pears, 6@8c ₱ lb for bleached halves and 4@6c for quarters; bleached Peaches, 6½@7½c; sun-dried Peaches, 5@5½c; Apricots, Moorparks, 11@12c; do, Royals, 10@11c for bleached and 6@7c for sun-dried; Prunes, 4½@5c ₱ lb for the four sizes; Plums, 5½@6c for pitted and 2@2½c for unpitted; Figs, 4@5c for pressed and 2@3c for unpressed; White Nectarines, 6½@7c; Red Nectarines, 5@6c ₱ lb.

RAISINS—London Layers, $1 20@1 30; loose Muscatels, in boxes, $1@1 10; clusters, $1 75@2; loose Muscatels, in sacks, 3½@4c ₱ lb for three-crown, 3@3½c for two-crown; dried Grapes, 2@2¼c ₱ lb.

BUTTER—Fancy Creamery, 26½@27½c; fancy dairy, 24@26c; good to choice, 22½@23½c; common grades, 18@22c ₱ lb; pickled roll, 19@22c; firkin, 18@20c; Eastern ladle packed, 17@18c ₱ lb.

CHEESE—Choice to fancy new, 11@12½c; fair to good, 8@10c; Eastern, ordinary to fine, 11@13c ₱ lb.

EGGS—Fancy stock is firm in price, being scarce. Common grades are easy under liberal offerings. California ranch, 40@45c, with sales reported at 47½c; store lots, 25@37½c ₱ dozen; Eastern Eggs, 22½@27½c ₱ dozen.

POULTRY—Live Turkeys, Gobblers, 14@16c ₱ lb; Hens, 14@15c; Roosters, $4 50@5 for old and $3 50@4 50 for young; Fryers, $3 25@3 50; Broilers, $2@3; Hens, $4 50@6; Ducks, old, $3 50@4; young, $4@5; Geese, $1 25@1 75 ₱ pair; Pigeons, $1 25@1 50 ₱ dozen.

GAME—Quail, $1 ₱ dozen; Mallard, $2 50@3 50; Widgeon, $1 25@1 50; Teal, $1 25@1 50; Sprig, $1 75@2; small Ducks, $1@1 25; Grey Geese, $2@2 50; Brant, $1 25@1 50; English Snipe, $1 25@1 50 ₱ dozen; common Snipe, 50@75c ₱ dozen; Hare, $1@1 25; Rabbits, $1 25@1 50 ₱ dozen.

Meat Market.

Following are the rates for whole carcasses from slaughterers to dealers:

BEEF—First quality, 5@5½c; second quality, 4½@5c; third quality, 3½@4c ₱ lb.

CALVES—4@5c for large and 6@7c ₱ lb for small.

MUTTON—4@5½c ₱ lb.

LAMB—6@7c ₱ lb.

PORK—Live Hogs, on foot, grain fed, heavy and medium, 5¼@5⅞c; stock Hogs, 5½@5½c; dressed Hogs, 8@8½c ₱ lb.

Eastern Grain Market.

NEW YORK, October 31st.

WHEAT—November, 68c; December, 69½c; January, 71c; May, 76c.

CHICAGO, October 31st.

WHEAT—October, 62⅝c; November, 62⅝c; December, 63⅞c; May, 70¼c.

SACRAMENTO MARKET.

Trade of Quiet Order—Wild Game Plentiful Yesterday.

SACRAMENTO, October 31st.

Trade was of quiet order in local market circles to-day. Game was more plentiful than for some time past. Fruits and Vegetables continue in good supply at unchanged rates, though if the present indications of rain turn out to be a reality there may be a decided change in the situation, so far as prices are concerned, within a very few days.

Retail prices of the various named are as follows:

GREEN FRUIT—Apples—Swaar, Bellflowers, Spitzenberg, Greenings, Maiden Blush, Pipins, etc., 3c ₱ lb; $1 05@1 25 ₱ box. Grapes—Muscats, Rose of Peru, Tokays, Concords, 3c ₱ lb; 50c ₱ box. Cranberries, 12½c ₱ quart, 45c ₱ gallon; Pomegranates, 20@35c ₱ dozen.

DRIED FRUIT—Apricots, 10@12c ₱ lb; Apples, 8@10c; Peaches, 12@16c; Plums, 12@14c; Prunes, 8@16c; Pears, 7@9c; Nectarines, 12@16c; Grapes, $1 ₱ box; Figs, 5@8c ₱ lb.

CITRUS FRUIT—Limes—10c ₱ doz. Lemons—Common, 20c ₱ doz; St. Paula, 35c ₱ doz. Bananas, 25@40c ₱ doz; Cocoanuts, 10c each. Oranges—Mexican, 25c ₱ doz.

NUTS—New crop soft-shell Almonds, 20c ₱ lb; do Walnuts, 15c.

DAIRY PRODUCTS — Butter — Valley, ₱ roll, 40c; Pickle Roll, fair, 40c; Fancy, 50c; Fancy Petaluma, 65c; Fancy Creamery, 70c; Eastern, packed, 20c; Firkin, 20@23c. Cheese—California, 15c ₱ lb; Young America, 16c; Eastern Creamery, 20c; Limburger, 20c; Genuine Swiss, 40c; American, 25c; Martin's Creamery, 20c.

EGGS—Fresh Ranch, 35c ₱ doz; Eastern, 25c.

POULTRY—Turkeys—Live, 20c ₱ lb; Gobblers, 20c; dressed, 24c. Chickens—Hens, $6@6 50 ₱ doz, 60@75c each; Springs, $5 ₱ doz, 50c each; Broilers, $4 ₱ doz, 40c each; Tame Ducks, $7 50 ₱ doz, 75c each; Geese, $1 35 each.

GAME—Teal, 30c ₱ pair; Widgeon, 35c; Sprig, 65c; Mallards, 90c; Canvasbacks, $1; Snipe, $2 25c ₱ doz; quail, $1 50; Gray Geese, 75c ₱ pair; Black, do, 50c.

VEGETABLES—Onions, 3c ₱ lb; Sweet Potatoes, 2c; Cabbage, 1½c; Green Peppers, 5c; dried, do, 12½c; Cucumbers, 10c ₱ dozen; Gherkins, 35c ₱ 100; Beans—Wax, 5c ₱ lb; String, 5c; Shell, 6c; Lima, 6; Tomatoes, (35c ₱ box) 25c; Egg Plant, 5c; Gumbo, 5c; Red Cabbage, 10c each; Celery, 10c; Cauliflower, 10c; Savoy Cabbage, 10c; Yellow Tomatoes, 5c ₱ lb; Squash—Yellow, 5c ₱ lb; Summer, 2½c; Hubbard, 2c; Marrowfat, 2c; Cream, 2c; Crookneck, 2c; Yellow Pumpkins, 1c; Lettuce, 12½c ₱ doz; Green Onions, 12½c; Radishes, 12½c; Turnips, 12½c; Carrots, 12½c; Beets, 12½c; Oyster Plant, 12½c; Leek, 12½c; Parsnips, Alameda Peas, 8c; Sacramento, do, 5c; Garlic, 6c; Green Corn, 25c ₱ doz; Chicory, three for 10c; Spinach, 5c ₱ lb.

POTATOES—River Reds, 50c ₱ sack; Early Rose, 65@75c; River Burbank, 90c; Salinas, do, $1 25 ₱ 100 lbs; Sweets, 1½c ₱ lb.

MEATS—Beef—Prime Rib Roast, 12½@15c; Chuck Roast, 10c; Rump, 8c; Brisket, 8c; Corned Beef, 8c; Porterhouse Steak, 15@18c; Loin Steak, 12½@15c; Round Steak, 10c; Chuck, 10c. Veal—Loin and Rib Chops, 15c; Roast Veal, 12c. Mutton—Leg, 11@12½c; Loin and Rib Chops, 12½c; Mutton Stew, 8c; Shoulder Chops, 8c. Pork—Roast or Chops, 15c; Corned Pork, 15c; Sausage, 12½c; Vienna Sausage, 15c; Bacon, 14@19c; Ham, 16@20c.

BREADSTUFFS—Flour, $4 40 ₱ bbl, $1 10 for 50-lb sacks, $2 20 for 100-lb sacks; Oatmeal, 10-lb sacks, 40c; Cornmeal, 10-lb sacks, 25c; Cracked Wheat, 10-lb sacks, 35c; Hominy, 10-lb sacks, 40c; Graham Flour, 10-lb sacks, 30c; Buckwheat, 10-lb sacks, 50c; Rye, 35c ₱ 10-lb sacks.

HAY AND GRAIN—Oat Hay, 70c ₱ cwt; Wheat, 70c; second quality, 60c; Alfalfa, 60@65c; Wheat, whole, $1 25; Barley, 95c; Ground Barley, $1 05; Feed Oats, $1 45@1 56; Middlings, $1 10; Bran, 95c; Straw, 60@70c.

CALIFORNIA FRUITS.

Prices Realized at Yesterday's Sales in Eastern Cities.

CHICAGO, Oct. 31.—The Porter Brothers Company sold at auction to-day two cars of California grapes at the following prices: Tokay grapes, $1 65@2 25; half-crates Tokay grapes, 60@80c; half-crates Cornichon grapes, 90c; half-crates Morocco grapes, 65@75c; half-crates Emperor grapes, 70c; half-crates Muscat grapes, 60@70c; half-crates Black Ferrera grapes, 65c; half-crates Verdel grapes, 60c.

CHICAGO, Oct. 31.—The Earl Fruit Company sold California fruit at auction to-day at the following prices: Glout Morceau pears, $2 70@2 80; Buerre Diel pears, $2 20@2 30; Alencon pears, $2 20@2 30; Winter Nellis pears, $1 85@2; Coe's Late Red plums, $1 05@1 45; Tokay grapes, $1 40@1 50; half crates, 65@80c; Muscat grapes, $1 15@1 25, half crates, 55@70c; Cornichon grapes, half crates, 80@90c; Emperor grapes, half crates, 60@70c; Verdelle grapes, half crates, 60@70c.

AT NEW YORK.

NEW YORK, Oct. 31.—Stephens & Humphreys sold one car of grapes here to-day at the following prices: Tokay grapes, double crates, $3 35@3 75; single crates, $1 60; Cornichon grapes, double crates, $3 30; single crates, $2 10; Winter Nellis pears, $2 85.

NEW YORK, Oct. 31.—The Earl Fruit Company sold California fruit at auction to-day as follows: Fancy Tokay grapes, $3@3 65; half crates, $1 55@1 85; choice Tokay grapes, $2 10@2 75; half crates, 80c@$1 40; Cornichon grapes, $3 10@3 40; half crates Verdelle grapes, $1 30@1 40; half crates Muscat grapes, $1 10@1 25.

AT BOSTON.

BOSTON, Oct. 31.—The Earl Fruit Company auctioned California fruit to-day as follows: Tokay grapes, $2 80@3; half crates Tokay grapes, $1 35@1 65; Cornichon grapes, $3 45@3 55; half boxes Winter Nellis pears, $1 35@1 45.

AT KANSAS CITY.

KANSAS CITY, Oct. 31.—The Earl Fruit Company sold a car of California Winter Nellis pears to-day at $2 25 per box.

THOSE who give Hood's Sarsaparilla a fair trial are soon convinced that it is a peculiar and an honest medicine. Its positive merit is manifested by the many remarkable cures accomplished.

ALL persons afflicted with dyspepsia find immediate relief by using Angostura Bitters, of Dr. J. G. B. Siegert & Sons. Ask your druggist.

OPPOSED TO CATHOLICS.

Alleged Oaths Taken by American Protective Society Members.

WASHINGTON, Oct. 30.—The memorial which Weadock wanted read in the House to-day about the American Protective Association comes from Youmans, a member of the last House from the Eighth Michigan District, who was defeated by William S. Linton. It declares that Linton and his supporters represented that Youmans was a Roman Catholic, and that the Pope controlled his vote while in Congress.

The American Protective Association, a copy of whose oaths accompanies the memorial, binds its members to do anything in their power to overthrow Catholic Church followers. Exhibits of letters and circulars sent out by officers of the American Protective Association are attached to the memorial. They all breathe the same hostility to Roman Catholics, and call upon "All true and loyal Protestants" to vote for Linton.

The alleged oaths which accompany the memorial are very binding. No. 1 is secretive, in which the candidate declares he is not a spy of any theological institution, and especially the Catholic Church.

Among other oaths, No. 3, which is taken on a dagger, binds the candidate to secrecy, commits him to support the Government, makes it obligatory to keep the Church and State separate and renounce all foreign powers.

In No. 4 the candidates swear warfare against ignorance and fanaticism, and to use their utmost power to strike the shackles and chains of blind obedience to the Roman Catholic Church from the hampered and burdened conscience of the priest-ridden and church-oppressed people. This oath goes on at great length against the Catholics, and in closing takes a political turn, the candidate swearing he will not countenance the nomination in any caucus or convention of a Roman Catholic for any office in the gift of the American people, and will vote only for a Protestant. Should there be two Catholics for the same office, he will erase the name from the ticket. The remainder of the oaths are elaborations of this, binding the candidate to do everything in his power to keep the Catholics out of public office, oppose all their efforts to obtain control of schools, etc.

The oath, number five, winds up: "I denounce the Pope, his priests and emissaries and the diabolical work of the Roman Catholic Church and its Pope. Amen, amen, amen."

Articles of Incorporation.

The following articles of incorporation have been filed in the office of the Secretary of State:

The Dixie Hill Mining and Milling Company. Principal place of business, Los Angeles. Capital stock, $200,000, with B. Macready, W. P. Hamilton, J. S. Beach, Warren Wilson and H. K. A. Sparkuhler as directors.

The Highland Fruit-Growers' Association. Principal place of business, Highland, San Bernardino County. Capital stock, $10,000, with L. C. Waite of Riverside, T. S. Ingham of San Bernardino, and W. H. Randall, William Penn Rodgers, L. F. Crane, E. C. Winslow and Robert Bostworth of Highland as directors.

SAN FRANCISCO STOCK MARKET.

SAN FRANCISCO, October 31, 1893.

MORNING SESSION.

Alpha	10c	H. & N.	60c
Andes	40@45c	Kentuck	10c
Belcher	60c	Lady Wash	10c
Bodie	25c	Mexican	85c
B. & B.	1 85@1 75	Ophir	1 55@1 60
Chollar	40c	Overman	25c
C. Point	50c	Potosi	75c
C. & C. Va.	3 25@3 20	S. Nevada	75@80c
C. N. Y.	10c	Union	55@50c
Exchequer	10c	Utah	20c
G. & C.	70c	Y. Jacket	65c

AFTERNOON SESSION.

Andes	45c	Ophir	1 70
Bullion	30c	Overman	25c
Belcher	60@55c	Potosi	75c
B. & B.	1 80@1 85	Seg. Belcher	15c
C. C. & Va.	3 25@3 20	Savage	65@70c
Chollar	45c	S. Nevada	75@80c
G. & C.	80@75c	Union	55@50c
H. & N.	60c	Y. Jacket	65c
Mexican	95@90c		

Miscellaneous.

RADWAY'S PILLS
ALWAYS RELIABLE — PURELY VEGETABLE.
THE GREAT LIVER AND STOMACH REMEDY.
Cures all disorders of the Stomach, Liver, Bowels, Kidneys, Bladder, Nervous Diseases, Loss of Appetite, Headache, Constipation, Costiveness, Indigestion, Biliousness, Fever, Piles, Etc., and renders the system less liable to contract disease.
DYSPEPSIA.
RADWAY'S PILLS are a cure for this complaint. They tone up the internal secretions to healthy action, restore strength to the stomach and enable it to perform its functions.
PRICE 25 CENTS PER BOX. SOLD BY ALL DRUGGISTS.

Fine Cooking at Home.
Some people think that they cannot prepare the delicate soups and sauces and delicious made dishes which are peculiar to the best French cooking in their homes. But by use of
Liebig Company's Extract of Beef,
as a stock for Soups, Sauces, Made Dishes, they can be made easily, cheaply and successfully at home.
N. B.—Get the genuine Liebig COMPANY'S and avoid disappointment. See that the signature of JUSTUS VON LIEBIG is in blue on the jar.
J. v. Liebig

ESCAPED!
"There was a numb, creepy feeling in my hands and legs. I had to rub and beat them until they were sore to partially overcome their deadness. Had a strange weakness in my back and stomach. Physicians said it was creeping paralysis, for which there was no relief. I doctored a year and a half without benefit. Then used Dr. Miles' Restorative Nervine, and was cured. Gained 10 pounds."—James Kane, La Rue, O. Nervine is sold by all druggists on a *positive guarantee*, or sent by Dr. Miles Medical Co., Elkhart, Ind. $1 a bottle, 6 for $5. Free book at druggists, or mail.
For sale by all druggists.

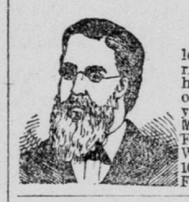
FREE
A splendid illuminated lecture entitled "From Erring Youth to Perfect Manhood." Tells of the errors of youth, the pitfalls for young men and of Lost Manhood. Price 25c. Sent Free for the next 20 days. Write to Prof. J. H. Hudson, 1082 Market street, San Francisco, Cal.

J. W. GUTHRIE,
127 J Street,
Plumber, Gas and Steam Fitter.
TIN ROOFING.
Telephone No. 165.

SEND THE WEEKLY UNION TO YOUR friends in the East. It leads them all.

Banking Houses.

NATIONAL BANK OF D. O. MILLS & CO.
Sacramento, Cal.—Founded 1850.
DIRECTORS:
D. O. MILLS. EDGAR MILLS
S. PRENTISS SMITH.
FRANK MILLER ..... President
CHARLES F. DILLMAN ..... Cashier
Capital and Surplus, $600,000.

CALIFORNIA STATE BANK
AND SAFE DEPOSIT VAULTS
SACRAMENTO, CAL.
Draws Drafts on Principal Cities of the World.
SATURDAY HOURS, 10 A. M. TO 1 P. M.
OFFICERS:
President ..... N. D. RIDEOUT
Vice-President ..... FRED'K COX
Cashier ..... A. ABBOTT
Assistant Cashier ..... W. E. GERBER
DIRECTORS:
C. W. CLARK, JOS. STEFFENS,
GEO. C. PERKINS, FRED'K COX,
N. D. RIDEOUT, NORMAN RIDEOUT,
W. E. GERBER.

SACRAMENTO BANK.
THE OLDEST SAVINGS BANK IN THE city, corner Fifth and J streets, Sacramento. Guaranteed capital, $500,000; paid up capital, gold coin, $400,000. Reserve fund, $50,678. Term and ordinary deposits, $3,432,094. Loans on real estate July 1, 1893, $3,568,788. Term and ordinary deposits received. Dividends paid in January and July. Money loaned upon real estate only. Information furnished upon application to W. P. COLEMAN, President.
ED. R. HAMILTON, Cashier.

FARMERS' AND MECHANICS' SAVINGS BANK
Southwest corner Fourth and J Streets, Sacramento, Cal.
Guaranteed Capital $500,000
LOANS MADE ON REAL ESTATE. INterest paid semi-annually on Term and Ordinary Deposits.
B. U STEINMAN ..... President
EDWIN K. ALSIP ..... Vice-President
D. D. WHITBECK ..... Cashier
C. H. CUMMINGS ..... Secretary
JAMES M. STEVENSON ..... Surveyor
DIRECTORS:
B. U. STEINMAN, EDWIN K ALSIP,
C. H. CUMMINGS, W. E. TERRY,
SOL. RUNYON, JAMES McNASSER,
JAS. M. STEVENSON.

PEOPLE'S SAVINGS BANK.
Sacramento, Cal.
Paid up capital $225,500
Reserve and Surplus 85,500
INTEREST PAID SEMI-ANNUALLY ON term and ordinary deposits. Money loaned on real estate only. Address all communications: People's Savings Bank, Sacramento.
WM. BECKMAN, President.
GEORGE W. LORENZ, Secretary.

CROCKER-WOOLWORTH NATIONAL BANK,
Crocker Building, Market and Post Streets, San Francisco.
PAID UP CAPITAL, $1,000,000. SURPLUS, $400,000.
DIRECTORS:
President ..... WM. H. CROCKER
Vice-President ..... W. E. BROWN
Cashier ..... G. W. KLINE
CHARLES F. CROCKER ..... E. B. POND

Undertakers.

J. FRANK CLARK,
UNDERTAKING PARLORS,
1017-1019 Fourth St., Sacramento.
EMBALMING A SPECIALTY. GEORGE H CLARK, Funeral Director and County Coroner. Telephone No. 134.

E. M. KAVANAUGH, Undertaker
(Successor to W. J. Kavanaugh),
NO. 513 J STREET.
EMBALMING A SPECIALTY. OFFICE open day and night. Telephone No. 305.

A RARE OPPORTUNITY
Good Agricultural Land for $10 to $20 per Acre.
The Pacific Improvement Company has recently purchased twelve thousand acres of land in the heart of Tehama County, for the purpose of promoting subdivision and settlement. This land embraces lands from first-class Sacramento Valley agricultural land, to land of fair average quality, and is offered at from $10 to $20 per acre, in subdivisions of 40, 80, 120, 160 and 320 acres.
The terms upon which these lands are offered are especially attractive. They will be sold in subdivisions, as above indicated, by the payment of interest only for three years, at which time the purchaser can begin the payment of principal by paying the first of five equal annual installments. Thus no part of the principal is to be paid for three years, and then the purchaser is to have five years in which to pay five equal annual installments, with interest at the rate of 7 per cent. per annum, making payments extending over a period of eight years. Intending purchasers are assured that this is an opportunity to purchase land of fair average quality at $10 per acre, and good agricultural land at $20 an acre, with other grades of land at prices to correspond between these figures.
The assertion is frequently made that good lands, suitable for general farming, and especially adapted for fruit-growing, cannot be had in California for less than from $60 to $100 an acre. An examination of the land subject of this advertisement will prove to home-seekers that this is an opportunity for the purchase of good agricultural land at $20 an acre, and for qualities grading down to fair agricultural land at $10 an acre, on terms of payment which should make the disposition of these lands to actual settlers a result easy of accomplishment.
The primary object of the purchase of this body of land was the breaking up of a large holding for the purpose of promoting its settlement in smaller quantities and its devotion to diligent husbandry.
For further particulars, call upon or address WM. H. MILLS,
Land Agent of the C. P. R. R., Fourth and Townsend streets, San Francisco, Cal.

W. L. DOUGLAS
$3 SHOE WILL NOT RIP.
Do you wear them? When next in need try a pair.
Best in the world.
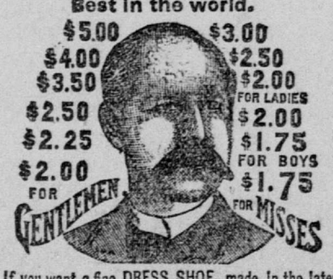

If you want a fine DRESS SHOE, made in the latest styles, don't pay $6 to $8, try my $3, $3.50, $4.00 or $5 Shoe. They fit equal to custom made and look and wear as well. If you wish to economize in your footwear, do so by purchasing W. L. Douglas Shoes. Name and price stamped on the bottom, look for it when you buy.
W. L. DOUGLAS, Brockton, Mass. Sold by WEINSTOCK, LUBIN & CO.

Real Estate, Etc.

EDWIN K. ALSIP & CO.
THE OLDEST AND LEADING
Real Estate House
IN CENTRAL CALIFORNIA.
OFFICES:
1015 Fourth Street, - - Sacramento
14 Montgomery St., - San Francisco
17 North First Street, - - San Jose

AN INVITATION.
Go out between to-day and Monday and see those lots Twentieth and K and Twentieth and L streets.
No doubt that the subdivisions are the most desirable in the city. Here and there a lot may be selected that would be more desirable, but the PRICE WOULD BE BEYOND THE REACH OF AN ORDINARY MAN—just where these lots will be within a short time. Wait until CONFIDENCE IS RESTORED and you will have WAITED TOO LONG. The prices will rise when the crisis is over and the banks begin to give up the hoarded coin.
DON'T FAIL TO
SEE AND THEN BUY.
Easy Terms,
Long Time,
Low Interest.
EDWIN K. ALSIP & CO.,
SACRAMENTO.

W. P. COLEMAN.
AUCTION SALE
—ON—
Real Estate.
Will sell on the premises,
Friday, Nov. 3, 1893,
AT 10 O'CLOCK A. M. SHARP, THE NICE little Cottage of five rooms, situated on the northeast corner of Fifth and N streets, being the south 20½ feet of lot 8, in block Fifth, Sixth, M and N streets. Rents for $16 per month.
POSITIVE SALE.
BELL & CO., - - AUCTIONEERS,
323 J Street.

Look at those
FINE LOTS FOR SALE,
N. E. Cor. Eleventh and O streets,
—AND SEE—
FRANK HICKMAN,
FOURTH STREET, BET. J AND K,
For Particulars.

Fire Insurance at Reduced Rates.
COLLECTOR. — COLLECTION OF ALL kinds promptly attended to. E. SCHEPPELMANN, office 628½ J street, rooms 4 and 5. It will pay you to see me before renewing your policy, as on good business will give same rates as east of the Rockies.

Notice of Sale of Real Estate at Private Sale.

NOTICE IS HEREBY GIVEN THAT, IN pursuance of an order duly made and entered by the Superior Court of the County of Sacramento, State of California, on the 13th day of October, A. D. 1893, in the matter of the estate of MARIA GUADALUPE ROMERO DE RUIZ, deceased, the undersigned, the administratrix with the will annexed of said estate will sell at private sale to the highest bidder, for cash, gold coin of the United States, and subject to confirmation by said Superior Court, on and after the 13th day of November, 1893, all the right, title, interest and estate of Maria Guadalupe Romero de Ruiz, deceased, at the time of her death, and all the right, title and interest that said estate has by operation of law or otherwise acquired, other than or in addition to that of the said Maria Guadalupe Romero de Ruiz, deceased, at the time of her death, in and to all those certain pieces, tracts or parcels of land lying, being and situated in the City of Sacramento, County of Sacramento, State of California, and upon the official plan or map of said city known, designated and described as follows, to wit: The south (½) one-quarter of the north (½) one-half of Lot No. (1) one in block bounded by I and J streets and (2d) Second and (3d) Third streets of said Sacramento City.

Also the north (½) one-half of the west (½) one-half of the east (½) one-half of lot No. (3) three in block bounded (3d) Third and (4th) Fourth L and M streets of said City of Sacramento.

That offers or bids therefor in writing will be received by said administratrix at the office of Harry G. Soule, 607 I street, Sacramento City, Sacramento County, State of California, at any time after the first publication of this notice and before the said sale.

Terms and conditions of sale: Cash, gold coin of the United States; ten per cent. of the purchase money to be paid to the administratrix on the day of sale, balance on confirmation of sale by said Superior Court. Deed at the expense of purchaser.

Dated October 23d, 1893.

JUANITA KLEBS,
Administratrix with the will annexed of the estate of Maria Guadalupe Romero de Ruiz, deceased.
HARRY G. SOULE, Attorney for Administratrix. oc24-td

TO-DAY!

100 Dozen Shoes For Everybody.

Child's Dongola Kid Button Shoes, sizes 5 to 8, plain toe, 45c per pair.
Child's Dongola Kid Button Shoes, with patent tip on toe, sizes 5 to 8, 65c.
Misses' Extra Heavy Bright Dongola Kid Spring-heel Shoes, plain toe, sizes 11 to 2. Price, 95c.
Gents' $5 Satin Calf, Cork Sole, Lace Shoes. Surprise Sale price, $2 45.
Gents' Glove Calf Congress Gaiters, a soft, easy shoe, sizes 5½ to 9. Price, $1 25.
Gents' Creole Congress Gaiters, a heavy, well-made shoe for the winter season. Price, $1 25.
Gents' B. Calf Congress Gaiters, sizes 6 to 9. Price, $1 25.
Gents' London Toe and Tip Lace Shoes, a neat, dressy shoe, for $1 25.
Boys' Full-stock Kip Hook and Lace Shoes, sizes 11 to 2. Price, $1.
Ladies' Kid Foxed Lace Shoes, sizes 2½ to 6. Price, 75c.
Ladies' Grain Button Shoes, opera or common-sense toe. Price, 98c.

GLOVES! GLOVES!
A TREMENDOUS LOSS FROM FIRST COST.
Men's Fine Fleece Lined $1 50 Kid Driving Gloves for 85c.
Men's Fleece Lined Fur Top $1 Kid Gloves, extra weight, 56c.
Boys' Shaker Socks, 5c.
Mens' Shaker Socks, 10c.
Men's Castor Buck $1 25 Fleece Lined Gloves, good weight, extra well made, 72c.
Men's $1 Fleece Lined Silk Astrakhan Gloves, fingers kid faced; a handsome driving or walking glove, 39c.
Men's Plain Wrist 85c Kid Fleece Lined Gloves, a special drive, 39c.

Do Not Pass Our Clothing Sale!
Boys' $1 75 Brown Duck Blanket Lined Coats, 95c.
Men's $12 All-wool Cassimere Suits, sizes 34, 37, $4 95.
Men's $20 Worsted Suits, sizes 42 and 44, dark gray color, for $7 15.
Millinery in all its new styles now on sale.

THE RED HOUSE COMPANY
(INCORPORATED),
J Street, between Seventh and Eighth, Sacramento.