COMMERCIAL.

Fair Measure of Activity in the Markets at San Francisco.

Strawberries and Cherries in Good Supply, Prices in Consequence Ruling Weaker.

SAN FRANCISCO, May 13th.

The local produce and merchandise markets developed a fair measure of activity yesterday, and supplies of produce cleaned up quite well. Prices were held steady and the good demand encouraged dealers to maintain their asking figures for nearly all the leading commodities. The retail trade bought more liberally than usual for the last day of the week, and there was less disposition to demand concessions. Receipts of produce were moderate and well distributed. Navel Oranges are in good supply and the quoted rates are held steady. Seedlings are rather dull under a light inquiry. Lemons sell fairly well. Limes are scarce, but some 700 boxes are expected to-morrow. Strawberries are coming to hand in liberal quantities and the low prices ruling have given an impetus to trade, so that the demand for local consumption is assuming large proportions. Raspberries are still rather scarce, and Gooseberries are more abundant than the market requires. Cherries are in rather heavy supply, but strictly choice stock forms only a small portion of present offerings. Prices are quite moderate. Early Vegetables are making a good display, and under liberal receipts prices are low. Dried Fruits are becoming very scarce, and even the medium grade stock is being well cleaned up at fair prices. The demand continues steady and receipts are light. Dairy Products are moving off well, although values are not up to the expectations of either dealers or producers. Creamery and fancy dairy Butter are in good supply and the present low prices are quite easy. Eggs of the best grade are firmer and held steady at the advance. Cheese is held firmly, but prices are unchanged. Poultry is dull, with supplies heavy. Young stock sells fairly well, but old stock is not wanted.

Produce Market.

FLOUR—Net cash prices for Family Extras, $3 60@3 70 ₱ bbl; Bakers' Extras, $3 50@3 60; Superfine, $2 7[illegible]@[illegible]95 ₱ bbl.

WHEAT—Milling Wheat is quotable at $1 02½@1 07½.

BARLEY—Fair to good feed, $1 05@1 06¼; choice bright, $1 07½@1 08¾; Brewing Barley, $1 12½@1 17½ ₱ ctl.

OATS — Milling, $1 20@1 30; Surprise, $1 37½@1 42½; fancy feed, $1 27½@1 32½; good to choice, $1 15@1 27½; poor to fair, $1 02½@1 10; Black, nominal; Red, nominal; Gray, $1 12½@1 20.

CORN — $1 25@1 27½ for large Yellow; $1 32½@1 35 for Small Yellow and $1 25@1 30 for White.

BRAN—$17@17 50 per ton.

HAY—Wire-bound hay sells at $1 ₱ ton less than rope-bound Hay. Following are the wholesale city prices for rope-bound Hay: Wheat, $12@16 50; Wheat and Oat, $12 50@15; Wild Oat, $12@14 50; Alfalfa, $10@12 50; Barley, $11@15 50; compressed, $12@15; Stock, $10@12 50 ₱ ton.

STRAW—75@80c ₱ bale.

HOPS—14@16c ₱ lb.

RYE—$1 15@1 17½ ₱ ctl.

BUCKWHEAT—$1@1 15 ₱ ctl.

GROUND BARLEY—$25@26 ₱ ton.

POTATOES—New Potatoes, ½@1c ₱ lb; Sweets, 50c@$1 25 ₱ ctl; Early Rose, 25@35c; River Burbanks, 35@50c; River Red, 20@30c; Oregon Burbanks, 60@95c ₱ ctl.

ONIONS—New, 50@75c; Old, $1 25@1 75 ₱ ctl.

BEANS—Bayos, $2 50@2 65; Butter, $1 75@1 80 for small and $2@2 10 for large; Pink, $1 90@2 05; Red, $2@2 25; Lima, —@—; Pea, $2 35@2 50; Small White, $2 40@2 65; Large White, $2 40@2 50 ₱ ctl.

VEGETABLES—Cucumbers, 35@50c ₱ dozen for common and 50c@$1 ₱ box for good to choice; Asparagus, 25@65c ₱ box for the ordinary run and 75c@$1 ₱ box for choicer quality; Rhubarb, 25@50c ₱ box; Green Peas, $1@1 25 ₱ sack; Garden Peas, 2c ₱ lb; Summer Squash, 60@8c ₱ lb; String Beans, 4@5c ₱ lb; Refugee Beans, 5@6c ₱ lb; Wax Beans, 4@6c ₱ lb; Marrowfat Squash, —@— ₱ ton; Hubbard Squash, —@— ₱ ton; Green Peppers, —@—c ₱ lb; Tomatoes, $1@2 ₱ box; Turnips, 75c ₱ ctl; Beets, 75c ₱ sack; Parsnips, $1 25 ₱ ctl; Carrots, 35@40c; Cabbage, 50@60c; Garlic, 3@4c ₱ lb; Cauliflower, 60@70c ₱ dozen; Dry Peppers, 17½@20c ₱ lb; Dry Okra, —c ₱ lb.

FRESH FRUIT—Cherries, white, 20@40c; black, 25c@$1; Apples, $1@2 ₱ box.

BERRIES—Strawberries quotable at $4 50@6 ₱ chest for Sharpless, and $5@6 for Longworths in baskets and $6@7 in drawers; Gooseberries, 3@3¾c for common, and 6@8c ₱ lb for the English variety.

CITRUS FRUIT—Fair to choice Navel Oranges, $1 50@2 50; seedlings, $1@1 50; Mexican Limes, $4@5 ₱ box; California Lemons, $1@1 25 for common and $1 50@2 50 for good to choice; Bananas, $1 50@2 50 ₱ bunch; Hawaiian Pineapples, $2 50@3; Mexican Pineapples, $3@3 50 ₱ dozen.

DRIED FRUIT—Apples, 6½@7½c for quartered, 7@7½c for sliced, and 9@11c for evaporated; Pears, 6@8c ₱ lb for bleached halves and 2@4c for quarters; bleached Peaches, 11@12½c; sun-dried Peaches, 8@9c; Apricots, nominal; Prunes, 5½@6c for the four sizes, —c for the five sizes and 4¾@5½c for small; Plums, 5@6c for pitted and 2@3c for unpitted; Figs, 3@4c for pressed and 1½@2c for unpressed; White Nectarines, —@—c; Red Nectarines, —@—c ₱ lb.

RAISINS — California Layers, 60c@$1; loose Muscatels, in boxes, 50@75c; clusters, $1 25@1 50; No. 1 loose in sacks, 2½@3c ₱ lb; No 2 do, 2¼@2½c; dried Grapes, 1½@1¾c ₱ lb.

BUTTER—Fancy Creamery, 18@19c; fancy dairy, 17@18c; good to choice, 15@16c; store lots, 12@14c; pickled roll, new, 21@21½c ₱ lb.

CHEESE—Choice to fancy, 8½@9½c; fair to good, 7@7½c; Eastern, ordinary to fine, 14@15c ₱ lb.

EGGS—California ranch, 15½@17½c; store lots, 13@15c ₱ dozen; Eastern Eggs, 14@15c ₱ dozen.

POULTRY—Live Turkeys—Gobblers, 8@10c; Hens, 10@11c; dressed Turkeys, 10c ₱ lb for Gobblers and 10c for Hens; Roosters, $3 25@3 50 for old, $7@9 for young; Broilers, $2@3 for small and $4 50@5 50 for large; Fryers, $6@7; Hens, $3@4; Ducks, $3@4 old and $5@7 for young; Geese, $1@1 25 for old and $1 50@2 for young; Pigeons, $2@2 50 ₱ dozen.

Meat Market.

Following are the rates for whole carcasses from slaughterers to dealers:

BEEF—First quality, 5@6c; second quality, 4@5c; third quality, 3½@4c ₱ lb.

CALVES—3@5c ₱ lb.

MUTTON—5@6c ₱ lb.

LAMB—Spring, 6½@8c ₱ lb.

PORK—Live Hogs on foot, grain fed, heavy and medium, 4½@4½c; small Hogs, 3¾@4c; stock Hogs, 3@3½c; dressed Hogs, 6@6¾c ₱ lb.

SACRAMENTO MARKET.

Trade in Produce Circles the Past Week Only of Ordinary Character.

SACRAMENTO, May 13th.

Trade in local produce circles the past week has not been such as would bring smiles to the faces of dealers. In fact, business has been very quiet, and stocks generally moved slowly. Strawberries are now in their prime and receipts the past week have been very large. Prices in consequence have ruled low, they being on sale yesterday at almost canning prices. Cherries are plentifully displayed and prices continue to weaken. Vegetables of all varieties are in good supply at prices which have for some days past ruled.

Following are the retail prices for the various articles mentioned:

GREEN FRUIT—Apples, old, $1 25@1 75 ₱ box; Strawberries, two ₱s for 15c; Gooseberries, 15c; Cherries—White, 10c; Black, 12½c ₱ lb.

DRIED FRUIT—Apricots, 10@12c ₱ lb; Apples, 8@10c; Peaches, 12@16c; Plums, 12@14c; Prunes, 8@16c; Pears, 8@9c; Nectarines, 12@16c; Grapes, $1 ₱ box; Figs, 5@8c ₱ lb.

CITRUS FRUITS—Limes, 10c ₱ doz; Lemons—Eureka, 35c ₱ doz; California, 20c; Bananas, 35c ₱ doz; Cocoanuts, 10c each; Oranges—Navels, 20@50c ₱ doz; Riverside, 20@35c; Pineapples, 65c each; Dates, 8c ₱ lb; White Figs, 12½c ₱ lb; Black, 6c ₱ lb.

DAIRY PRODUCE—Butter—Valley, ₱ roll, 35c; pickle roll, fair, 35c; Petaluma, 45c; fancy creamery, 50c; firkin, 25@30c. Cheese—California, 15c ₱ lb; Young America, 14c; Eastern Creamery, 20c; Limburger, 20c; genuine Swiss, 40c; American, 25c; Martin's Creamery, 20c; fancy cream, 25c each.

POULTRY—Turkeys—Live Hens and Gobblers, 15c ₱ lb; dressed, 17c; Chickens—Hens, 50@65c each; Spring, 50@60c; Broilers, 40@50c; Tame Ducks, 75c; Geese, ₱ pair, $3.

EGGS—15c ₱ doz.

VEGETABLES—Onions, 7c ₱ lb; new Onions, 4c ₱ lb; Cabbage, old, 1c; new, 2c; Carrots, 1c; Beets, ₱ doz, 12½c; Turnips, 12½c; Bunch Vegetables, 12½c; Parsnips, 12½c; Horseradish, 12½c ₱ lb; Artichokes, 25c ₱ doz; Dried Peppers, 15c ₱ lb; Cauliflower, 10c each; Spinach, 5c ₱ lb; Asparagus, 2½@4c ₱ lb; Peas, 5c; String Beans, 15c; Cucumbers, 50@75c ₱ doz; Tomatoes, 25c ₱ lb; Summer Squash, 15c.

POTATOES—Early Rose, 50c ₱ sack; Oregon Burbanks, 75c@$1; River Burbanks, 50c; River Reds, 50c; Nevada Burbanks, 1c ₱ lb; New, by sack, 2c.

MEATS—Beef—Prime Rib Roast, 12½@15c; Chuck Roast, 10c; Rump, 8c; Brisket, 8c; Corned Beef, 8c; Porterhouse Steak, 15@18c; Loin Steak, 12½@15c; Round Steak, 10c; Chuck, 10c. Veal—Loin and Rib Chops, 15c; Roast Veal, 12c. Mutton—Leg, 11@12½c; Loin and Rib Chops, 12½c; Mutton Stew, 8c; Shoulder Chops, 8c. Pork—Roast or Chops, 15c; Corned Pork, 15c; Sausage, 12½c; Vienna Sausage, 15c; Bacon, 14@16c; Ham, 16@20c.

BREADSTUFFS—Flour, $4 ₱ bbl, $1 for 50-lb sacks, $2 for 100-lb sacks; Oatmeal, 10-lb sacks, 40c; Cornmeal, 10-lb sacks, 25c; Cracked Wheat, 10-lb sacks, 35c; Hominy, 10-lb sacks, 40c; Graham Flour, 10-lb sacks, 30c; Buckwheat, 10-lb sacks, 30c; Rye, 10-lb sacks; 35c.

HAY AND GRAIN—Oat Hay, 80@90c ₱ cwt; Wheat, 80@90c; second quality, 70@80c; Barley, $1 25; Alfalfa, 70c; Ground Barley, $1 40; Feed Oats, $1 40@1 60; Middlings, $1 10; Bran, $1; Straw, 70@75c.

SAN FRANCISCO STOCK MARKET.

SAN FRANCISCO, May 12, 1894.

MORNING SESSION.

Alpha	30c	Justice	25c
Alta	40@43c	Kentuck	15c
Andes	90@88c	Mexican	2 10
Belcher	1 70	Mono	80c
Bodie	4 20@3 75	N. Queen	30c
B. & B.	2 30@2 25	Occidental	11c
Bullion	45@47c	Ophir	4 60@4 55
Bulwer	50@60c	Overman	41c
B. Isle	10c	Potosi	1 30@1 25
Con'wealth	10c	Savage	93@94c
Challar	85@83c	Scorpion	14@17c
C. C. & Va	5⅞@6	S. Nev	1 40@1 45
Confidence	2 05@2	St. Louis	20@21c
C. Point	92@91c	Syndicate	13@15c
Exchequer	12c	Union	1 10
G. & C.	1 25	Utah	17@16c
H. & N.	89@90c	Y. Jacket	1 05

LIST OF LETTERS

Remaining in the Postoffice at Sacramento on Monday, May 14, 1894:

Ladies' List.

Adams, Frau S (nee Klebitz)	Gray, Mrs Hattie
Angel, Miss Edna	Harris, Miss Minnie
Bowers, Annie G	Hichborn, Mrs A
Barnard, Miss Alice	Holmer, Mrs Jesse H
Benham, Miss Dessie	Hunter, Mrs E V
Bellups, Mrs —	Irwin, Miss Mary
Blaisdell, Miss —	Israel, Miss Mame
Bohannan, Miss Ethel	Martinson, Mrs H M
Bragg Jr, Mrs Robert	Muller, Anny
Brown, Mrs May-2	Montgomery, Miss G
Brown, Mrs Mary	O'Neal, Mrs Lillie
Bunce, Mrs Laura A	Page, Mrs M A
Bunce, Mrs L A	Purdy, Mrs Jennie
Carlton, Miss C M	Quinn, Mrs Lilly
Conklin, Mrs Laura E	Redmond, Miss Norma
Clement, Miss Mamie	Schwebl, Mrs D J B
Caffrey, Miss Katie	Spotts, Mrs James F
Colby, Lottie	Sherman, Mrs Agnes
Cook, Mrs Aggie	Speck, Mrs Phebe
Cross, Mrs Katie	Strom, Mrs Louise
Davis, Mrs R A	Thomas, Mrs B F
Davis, Mrs W P	Waller, Laura
Ellis, Mrs Lucinda	Wheeler, Miss B
Endsley, Mrs Jennie	Williams, Mrs E
Gourney, Mrs —	Young, Mrs Frank

Gentlemen's List.

Abbott, Thos	Gomes, Jose	Picasso, M
Addison, S-2	Graves, George	Raymond, J
Akers, Jno E	Gypson, O	Redman, R F
Adams, Frau S	Hamilton, S L	Redman, B F
Adam, Geo A	Hansson, P	Renard, E
Allen, Robt C	Hansen, S P	Rhodes, A L
Anderson, C	Heaney, J	Rusch, Henrich
Ames, Herbert	Harley, R B	Rogers, M
Blackwill, Ira	Herrick, J D	Rodgers, Mike
Bandy, Geo F	Hohner, J H	Rosekrans, C
Barber, J A	Hubert, G E	Schunk, Frank
Bell, J P	Hulsapple, J	Shemansky, S
Bennett, Chas	Hudson, M T	Scheiber, J
Blum, N	Jackson, Geo	Simpson, O A
Bodwell, G B	Jelmin, A	Simerring, H
Bradshaw & Co, W F	Jones, C M	Sinclair, Jas A
	Johnson, S W	Smallwood, G
Brookes, C F	Johnsohn, J C	Storms & Co, H
Brown, John S	Johnston, F J	Stulnle, Lou
Butler, Fay	Kiernan, —	Steinkamp, W
Burrell, Dr T	Kenney, F H	Spicer, C A
Burgess, O H	Langford, J R	Strickler, Wm
Chatterton, S	Langford, J	Taylor, J M
Chapman, R	Larson, Alick	Taber, Floyd-2
Copeland, Jas	Leabo, Roland	Turnquist, C L
Charley, O	Mastin, W	Threlkeld, Gus
Cohen, J L	Martin, Fred	Tillinghast, GH
Conner, M O	Mayberry, H	Tyler, T D
Crooks, W P	Miller, B S	Voice
Day, Wm G	Miller, Frank	Vollmer, Edw
Dennis, Henry	Miller, Arnold	Vite, Charles
Dickerson, C	McCaffery, P H	Watters, F S
Doland, J	McConnell, W	Walsh, W
Duncan, A O	A	Weber, Frank
Duzan, W E	Myrick, Fred	White, Walter
Engstron, J J	Mulholland, H	Weinstrom, J A
Emery, Harry	Muldren, J H	Wilkins, Chas
Farrar, Grant	Murphy, D	Williams, T K
Fell, Geo P	Myers, G L	Williams, G W
Flint, Tony	Myers, Mast R	Williamson, C
Frank, F	Myers, John	N
Gassoway Bros	Nichols, C W	Winans, A C
Gisler, Frank	O'Connell, J	Witt, Lew
Gereghim, G B	Oleaga, T C	Young, Wm
Giddings, W	Ormerod, E M	Zapla, Rosendo

Foreign.

Giovanni Maggiovine	Antonio De Fagio
Giovanni Agostine	Salvatore Truzzolino
Antone Jose Chaves	Chabre Marius August
Manuel Antonio de Sousa	Capo
	Joao d S Goncalved
Antonio Tereira	

Miscellaneous.

Marie	Proprietor Middle-
International Art Co	dorfer House
Occidental Install-	Hostler American
ment Co	Steam Laundry

Chinese.

Wein Hop

J. O. COLEMAN, Postmaster.

THERE is more life in one grain of wheat than there is in a bushel of chaff. The same axiom is equally true regarding Hood's Sarsaparilla as compared to many other medicines.

London is to have a university that will rival Oxford and Cambridge. All the preliminary details for its establishment have been arranged.

Detroit is the City of the Straits, from its position.

CAUTION.—If a dealer offers W. L. Douglas Shoes at a reduced price, or says he has them without name stamped on bottom, put him down as a fraud.

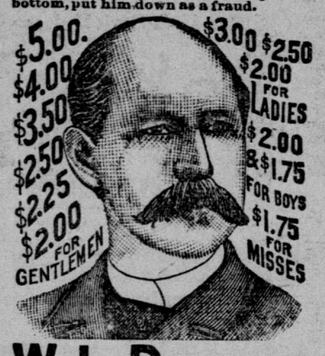

W. L. DOUGLAS $3 SHOE BEST IN THE WORLD.

W. L. DOUGLAS Shoes are stylish, easy fitting, and give better satisfaction at the prices advertised than any other make. Try one pair and be convinced. The stamping of W. L. Douglas' name and price on the bottom, which guarantees their value, saves thousands of dollars annually to those who wear them. Dealers who push the sale of W. L. Douglas Shoes gain customers, which helps to increase the sales on their full line of goods. They can afford to sell at a less profit, and we believe you can save money by buying all your footwear of the dealer advertised below.

Catalogue free upon application. Address, W. L. DOUGLAS, Brockton, Mass. Sold by Weinstock, Lubin & Co.

CHRISTIANSON & Co

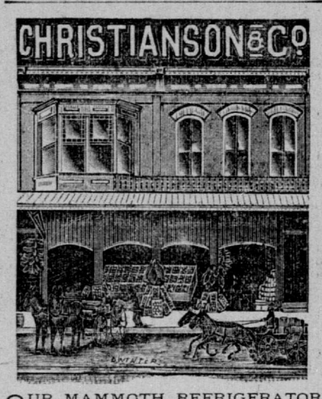

OUR MAMMOTH REFRIGERATOR is now ready. We can furnish our customers with refrigerated Poultry, Game, etc. Buy your BUTTER where it is kept on ice.

CHRISTIANSON & CO.

NEW YORK MARKET.

M. F. ODELL,

Wholesale and Retail Butcher.

SPECIAL REDUCTION IN HAMS, BACON and LARD.

SPRING LAMB now in the market at reasonable prices.

FRESH MEATS of all kinds. Domestic and German SAUSAGE.

Nos. 1020 and 1022 K street, Sacramento, Cal.

Telephone No. 200.

FOR Fine Tailoring

Perfect Fit, Best of Workmanship at Moderate Prices, go to

JOE POHEIM THE TAILOR.

Rules for Measurement. Cloth Samples sent Free.

600 J STREET, Corner Sixth. - SACRAMENTO.

PAINE'S CELERY COMPOUND —MAKES— PEOPLE WELL.

PRINTING D. JOHNSTON & Co. 410 J STREET. ORDERS FROM THE COUNTRY PROMPTLY FILLED

CASTORIA for Infants and Children.

"Castoria is so well adapted to children that I recommend it as superior to any prescription known to me." H. A. ARCHER, M. D., 111 So. Oxford St., Brooklyn, N. Y.

"The use of 'Castoria is so universal and its merits so well known that it seems a work of supererogation to endorse it. Few are the intelligent families who do not keep Castoria within easy reach." CARLOS MARTYN, D. D., New York City.

Castoria cures Colic, Constipation, Sour Stomach, Diarrhœa, Eructation, Kills Worms, gives sleep, and promotes digestion, Without injurious medication.

"For several years I have recommended your 'Castoria,' and shall always continue to do so as it has invariably produced beneficial results." EDWIN F. PARDEE, M. D., 125th Street and 7th Ave., New York City.

THE CENTAUR COMPANY, 77 MURRAY STREET, NEW YORK CITY.

SACRAMENTO LUMBER COMPANY, Dealers in Lumber, Doors, Windows and Blinds.

MAIN OFFICE—Second street, L and M. YARD—Front and R streets, Sacramento.

HUMPHREYS'

Nothing has ever been produced to equal or compare with Humphreys' Witch Hazel Oil as a CURATIVE and HEALING APPLICATION. It has been used 40 years and always affords relief and always gives satisfaction.

It Cures PILES or HEMORRHOIDS, External or Internal, Blind or Bleeding—Itching and Burning; Cracks or Fissures and Fistulas. Relief immediate—cure certain.

It Cures BURNS, Scalds and Ulceration and Contraction from Burns. Relief instant.

It Cures TORN, Cut and Lacerated Wounds and Bruises.

It Cures BOILS, Hot Tumors, Ulcers, Old Sores, Itching Eruptions, Scurfy or Scald Head. It is Infallible.

It Cures INFLAMED or CAKED BREASTS and Sore Nipples. It is invaluable.

It Cures SALT RHEUM, Tetters, Scurfy Eruptions, Chapped Hands, Fever Blisters, Sore Lips or Nostrils, Corns and Bunions, Sore and Chafed Feet, Stings of Insects.

Three Sizes, 25c., 50c. and $1.00.

Sold by Druggists, or sent post-paid on receipt of price. HUMPHREYS' MED. CO., 111 & 113 William St., New York.

WITCH HAZEL OIL

GEO. KROMER.

REAL ESTATE AND INSURANCE, 723 K STREET.

RENTS COLLECTED. MONEY TO LOAN. Agent Covenant Mutual Benefit Association of Galesburg, Illinois.

LIQUORS, WINE, BEER, ETC.

EBNER BROS. COMPANY, 116-118 K Street, Front and Second, Sacramento.

IMPORTERS AND WHOLESALE DEALERS in Wines and Liquors. Telephone 364.

M. CRONAN,

930 K St., and 1108-1110 Third St., Sacramento, Cal.,

IMPORTER AND WHOLESALE DEALER in Fine Whiskies, Brandies and Champagne.

HUGH CASEY,

218 K Street, Sacramento, Cal.,

WOULD ANNOUNCE TO HIS PATRONS and the public that he has received a large cargo of

Reimported Whiskies,

All of Kentucky's favorite brands. Dealers will find it to their advantage to examine these goods and get prices on same.

CAPITAL ALE VAULTS,

302 J STREET.—JUST ARRIVED, EX ship Ballymore from Antwerp, 25 barrels of reimported Bourbon Nutwood Whisky. Also, Fine Wines, Liquors and Cigars. NAGELE & SVENSSON, Proprietors. Telephone 38.

HARRY KOENECKE. JAMES M'GRATH.

ONLY THE CHOICEST VIANDS DISpensed by JIM & HARRY, 1009 Third street, between J and K, Sacramento, Cal. Wm. J. Lemp's Extra Pale Lager Beer, Capt. F. Ruhstaller's Gilt Edge Steam Beer. White Labor Goods.

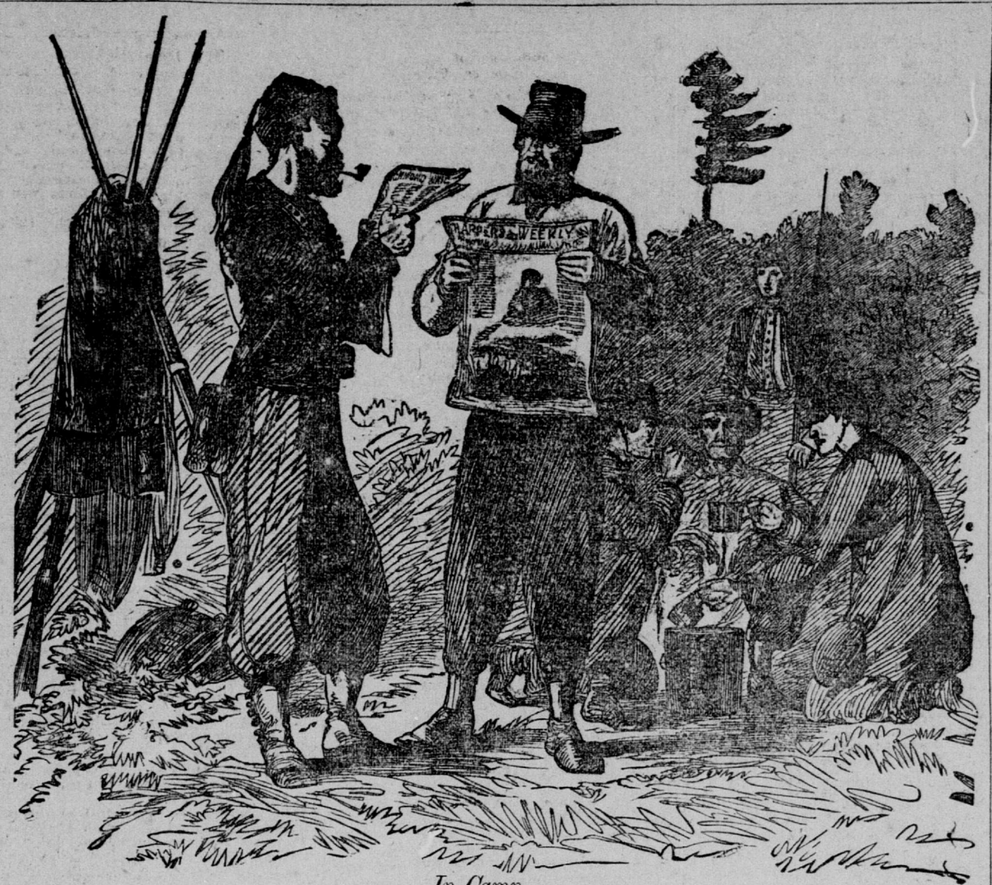

In Camp.

ARMY SCENES ON THE CHICKAHOMINY.

SAMPLE ILLUSTRATION FROM

Harper's Pictorial History of the Civil War.

Size of page, 16x11½ inches.
Number of pages, over 830.
Pages in each part, 32.
Price of each part, ONLY 8 CENTS.
Number of pictures, over 1,000, and all of the history besides.

For Our Readers Only at 8 Cents.

REMEMBER,

Only the Complete Genuine Harper's War History, with the Real Life Pictures,

IS WORTH HAVING.

THAT IS THIS ONE.

AT THE "RECORD-UNION" OFFICE.

SEE OUR SHOW WINDOWS FOR VALUES.

TO-DAY!

OUR GREAT SALE OF THE GOODS PURCHASED LAST WEEK. ALL NEW LINES FOR OUR customers to select from. The fine stock of Furnishing Goods, Socks, Neckwear, Underwear, etc., with a half and three-quarters off, formerly the stock of M. Rosenberg, Oakland, Cal., gives the laborer a chance equally to compare with the dull times.

Our bargains in SHOES for this week and our past two months' record for bargains has set the big glass front stores to thinking, and they are now trying to hedge us off with a few of their "fake" leaders. It don't work, though, as ours are all leaders and sales growing larger daily.

WILL OUR IMMENSE MILLINERY RUN CONTINUE? Why shouldn't it; we have the Goods, the saleswomen and first-class trimmers and our prices are about half what other millinery stores ask. Every lady knows that Fine Trimmed Hats used to be sold for double and treble their cost, while our profits are the same as on Clothing or Shoes.

ARE SIMPSON & SON'S SATEENS the best brands for Domestic Goods? If so, we have two cases of the latest styles for dress wear at 10c per yard. Ladies, you should not allow these goods to remain with us a week. Fifty pieces Imported Henrietta Sateens in plain black, striped and figured. Price from 10c to 35c. Two cases Domet Flannelette in stripe and plain (heavy and full width), 6¼c per yard. Mosquito Bars in all colors. 35c. Lot of Ladies' 60c Merino Vests, slightly soiled, going for 25c, and in Ladies and Misses' Hosiery we have cases on sale this week at the same low, old price: Ladies' Medium Quality Black Hose, 3 pairs for 25c and 10c per pair.

For 10c.
Gents' 4-ply 25c Line Collars, sizes 14 to 18, in turned down and 3 styles of standing.

For 15c.
Gents' All Pure Silk Fancy String Ties, narrow and wide.

For 35c.
Gents' Extra Quality Tan Colored 75c Balbriggan Shirts and Drawers.

For 25c.
Gents' Indigo Blue and Fancy Percale $1 Shirts.

For $7 50.
Gents' $12 50 Dark Sheep Gray All-wool Sack Suits; sizes 35 to 42.

For $9 75.
Gents' Fine Square Cut $15 Silk Worsted Sack Suits. Extra well made and finished, dark shade.

For 12½c.
Gents' Extra Quality 31c Line Collars, 3 styles of standing and turn down; all best styles.

For 25c,
Gents' All-silk 50c Four-in-Hand Ties, summer shades, and Gents' Wide Fancy Bows in different patterns.

For 15c and 20c.
Gents' 40c and 50c Silk-faced Suspenders, drawers supports and silk ends, patent wire and steel buckles.

For 90c.
The Stanley $1 50 Outing Shirts, soft bosom, laundried collars and cuffs attached.

For $10 50.
Gents' Medium Weight $18 Clay Worsted Solid Black Sack Suits. In frock, dress style, $11 50. See show windows for values.

For $5 10.
Boys', ages 12 to 17, $10 All-wool Suits in dark brown checks, neat and stylish.

For $5 95.
It will pay you to buy now one of our $12 50 Dark Brown Worsted Medium Heavy Gents' Overcoats, silk lined sleeves.

For $1 75.
Ladies' $3 French Kid Button Shoes, Cohn Nickelsberg make, opera or commonsense last, fair stitched; sizes 2 to 5½.

For 95c.
Ladies' $2 Tan Goat Oxford Ties, round or square toe with tip, medium heel.

For $1 95.
Gents' $2 50 Kangaroo Calf Shoe, tipped toe, congress or lace styles, very soft and comfortable; adapted for dress or working shoe.

For 98c.
Ladies' Soft Dongola Oxford Ties, low heel; extra fine quality.

For 50c.
Ladies' $1 Oxford Ties, round toe, medium heel; easy and comfortable.

We have now on sale 3,000 pairs of Ladies' and Misses' Low Shoes at about one-half their regular value.

THE RED HOUSE COMPANY

(INCORPORATED),

J Street, between Seventh and Eighth, Sacramento.

HOTELS AND RESTAURANTS.

GOLDEN EAGLE HOTEL,

Corner Seventh and K Streets.

STRICTLY FIRST-CLASS. FREE 'BUS to and from the cars. W. O. BOWERS, Proprietor.

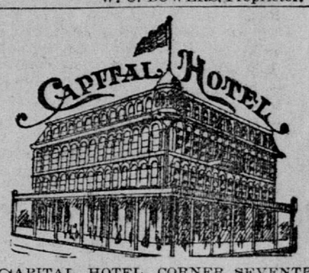

CAPITAL HOTEL, CORNER SEVENTH and K streets. Strictly first-class. Free 'bus to and from depot. BLESSING & GUTHRIE, Proprietors.

WESTERN HOTEL,

THE LEADING HOUSE OF SACRAmento, Cal. Meals, 25 cents. WM. LAND, Proprietor. Free 'bus to and from hotel.

STATE HOUSE HOTEL,

Corner Tenth and K Sts., Sacramento.

BOARD AND ROOM, $1 25 TO $2 PER day. Meals, 25 cents.

Accommodations FIRST-CLASS. Free 'Bus to and from hotel. W. J. ELDER, Manager.

THE SADDLE ROCK

Restaurant and Oyster House.

FIRST-CLASS HOUSE IN EVERY RESpect. Ladies' dining-room separate. Open day and night. BUCKMANN & CARRAGHER, Proprietors. No. 1019 Second street, between J and K, Sacramento.

METROPOLITAN,

N. W. Cor. Fifth and K Streets.

THE METROPOLITAN IS THE BEST appointed and only first-class lodging-house in the city for families and the traveling public. Terms reasonable. MRS. E. J. C. KETCHUM, Proprietress.

JOHN HAUB'S

DINING AND OYSTER PARLORS, 720 J Street.

Oyster Cocktails a Specialty.

CLAM CHOWDER

EVERY FRIDAY. FAMILIES SUPPLIED. SACRAMENTO OYSTER MARKET, Clunie Block, 817 K street.

The Leading Rooming House in San Francisco.

STOP When you arrive in San Francisco at the Hughes House, newly opened and first-class, where cleanliness, sunny and well-ventilated rooms excellent beds, modern improvements and low rates are salient features. A sunny reading room, fire escapes, gas and electric lights and electric call and return bells in each room. Centrally located, being convenient to the theaters, restaurants, principal street car lines and the business district. Open all night.

The Hughes House.

Rates, 50c per day; $1 75 per week up. 214 Third street, near Howard. At Ferry take Howard-street Cable Cars to corner Third and Howard

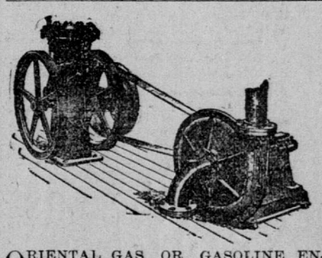

ORIENTAL GAS OR GASOLINE ENgines. The latest improved and most reliable engines on the market. Estimates made on pumping, and electric light and other plants. Every engine guaranteed as represented. Call or write for particulars. 422 J street, Sacramento, Cal. THOS. E. FOGALSANG, Agent.

Steam Carpet Cleaning.

IF YOU WISH TO BE SURE OF HAVING your Carpets thoroughly cleaned and properly relaid send your order to the

Pioneer Steam Carpet Cleaning Works,

HARRY W. RIVETT, Proprietor,

S. W. Cor. Twelfth and O sts. Telephone 292.

We do not expect to do all the work in the city, but we do aim and claim to do the best work in our line that men and machinery can do.

NOTICE.

NOTICE IS HEREBY GIVEN THAT THE Board of Directors of the San Jacinto and Pleasant Valley Irrigation District, located in the county of Riverside and State of California, will receive sealed proposals at its office in said district at Winchester, Riverside County, State of California, until the 5TH DAY OF JUNE, 1894, at 10 o'clock A. M. of said day, for the purchase of all of one hundred and thirty thousand two hundred and fifty dollars ($130,250) of the bonds of said district, or any number of one-tenth (1-10) parts of said amount of said bonds.

By order of the Board of Directors of the San Jacinto and Pleasant Valley Irrigation District. By T. W. HUDSON, President.

[L. S.]

Attest: P. MILLIKEN, Secretary. my7-20t

Established 1852.

GREGORY BROS. CO.,

COMMISSION MERCHANTS AND Wholesale Dealers in PRODUCE AND FRUIT,

126 and 128 J street, Sacramento.

General Agents for the celebrated ROBERTS' KIDNEY AND LIVER BITTERS.

WALL PAPER! WALL PAPER!

OUR SPRING STOCK IS NOW COMplete and we are prepared to do

Papering and Painting

In all its branches.

C. H. KREBS & CO.,

626 J Street.