COTTOLENE.

It Knocks At Your Door.

A true improvement always receives a welcome in the average American home, the most home-like home in the world. The coal stove, the gas, the water, the sewing machine and the clothes wringer have found an entrance everywhere. Another candidate now appears. It is

Cottolene

the new vegetable shortening and substitute for lard. Thousands have found this as great a blessing as its predecessors. It is now at your door. Will you accept its proffer of better cooking in your kitchen, better food on your table, better health in your household?

Cottolene is sold in 3 and 5 pound pails, by all grocers. Get the genuine. Made by

The N. K. Fairbank Company,
ST. LOUIS and
Chicago, New York, Boston.

WHEN OTHERS FAIL CONSULT

DOCTOR SWEANY,

SPECIALIST,

Formerly of Philadelphia, Pa., who for a number of years has had permanent offices at San Francisco, Cal., where the sick and afflicted can receive treatment in the future as they have in the past from the ablest and most successful specialist of the age.

YOUNG MEN If you are troubled with night emissions, exhausting drains, pimples, bashfulness, aversion to society, stupidness, despondency, loss of energy, ambition, and self-confidence, which deprive you of your manhood and absolutely unfit you for study, business or marriage, you should take treatment from this noted specialist before it is too late.

MIDDLE AGED & OLD MEN —There are thousands of you troubled with weak aching backs and kidneys, frequent painful urinations and sediment in urine, impotency or weakness of sexual organs, and other unmistakable signs of nervous debility and premature decay. Many die of this difficulty, ignorant of the cause, which is the second stage of seminal weakness. The most obstinate cases of this character treated with unfailing success. Delay is dangerous.

PRIVATE Diseases—Gleet, Gonorrhœa, Inflammations, Discharges, Strictures, Weakness of Organs, Syphilis, Hydrocele, Varicocele and kindred troubles quickly cured without pain or detention from business.

CATARRH —Which poisons the breath, stomach and lungs and paves the way for Consumption. Throat, Liver, Heart, Kidney, Bladder and all constitutional and internal troubles; also Ruptures, Piles, Fistula treated far in advance of any institution in the country.

BLOOD AND SKIN Diseases, Sores, Spots, Pimples, Scrofula, Syphilitic Taints, Tumors, Tetter, Eczema and Blood Poison, primary or secondary, thoroughly eradicated, leaving the system in a strong, pure and healthful condition.

LADIES —If you are suffering from persistent Headaches, Painful Menstruation, Leucorrhœa or Whites, Intolerable Itching, Displacement of the Womb, or any other distressing ailments peculiar to your sex, you should consult Dr. Sweany without delay. He cures when others fail.

WRITE Your troubles if living away from the city. Thousands cured at home by correspondence. Strictly confidential. Medicine sent secure from observation. Book entitled "GUIDE TO HEALTH" sent free to those describing their troubles.

Office hours—9 a. m. to 12 m., 2 to 5 and 7 to 8 p. m. Sunday 10 a. m. to 12 m. only. Address

DR. F. L. SWEANY,
737 MARKET ST., SAN FRANCISCO, CAL.

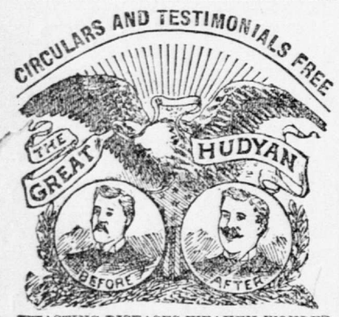

WASTING DISEASES WEAKEN WONDERfully because they weaken you slowly, gradually. Do not allow this waste of body to make you a poor, flabby, immature man. Health, strength and vigor is for you whether you be rich or poor. The Great Hudyan is to be had only from the Hudson Medical Institute. This wonderful discovery was made by the specialists of the old famous Hudson Medical Institute. It is the strongest and most powerful vitalizer made. It is so powerful that it is simply wonderful how harmless it is. You can get it from nowhere but from the Hudson Medical Institute. Write for circulars and testimonials.

This extraordinary Rejuvenator is the most wonderful discovery of the age. It has been endorsed by the leading scientific men of Europe and America.

HUDYAN is purely vegetable.

HUDYAN stops prematureness of the discharge in twenty days. Cures **LOST MANHOOD**, constipation, dizziness, falling sensations, nervous twitching of the eyes and other parts.

Strengthens, invigorates and tones the entire system. It is as cheap as any other remedy.

HUDYAN cures debility, nervousness, emissions, and develops and restores weak organs. Pains in the back, losses by day or night stopped quickly. Over 2,000 private indorsements.

Prematureness means impotency in the first stage. It is a symptom of seminal weakness and barrenness. It can be stopped in twenty days by the use of Hudyan. Hudyan costs no more than any other remedy.

Send for circulars and testimonials.

TAINTED BLOOD—Impure blood due to serious private disorders carries myriads of sore-producing germs. Then comes sore throat, pimples, copper colored spots, ulcers in mouth, old sores and falling hair. You can save a trip to Hot Springs by writing for "Blood Book" to the old physicians of the

HUDSON MEDICAL INSTITUTE,
Stockton, Market and Ellis Sts.,
SAN FRANCISCO, CAL.

CROSSMAN'S SPECIFIC MIXTURE.

WITH THIS REMEDY PERSONS CAN cure themselves without the least exposure, change of diet or change in application to business. The medicine contains nothing that is of the least injury to the constitution. Ask your druggist for it. Price $1 a bottle. TuF

EVERYTHING IS GROWING FINELY.

The Late Rains Did a Vast Amount of Good.

Such is the Result of Reports Received by Director Barwick From Crop Observers.

Director Barwick of the California Weather and Crop Service summarizes as follows for the week ending April 29th.

The average temperature for the week was: For Eureka 52°, Fresno 62°, Independence 58°, Los Angeles 58°, Red Bluff 62°, Sacramento 59°, San Francisco 52°, San Luis Obispo 54 and San Diego 58°.

As compared with the normal temperature there was a heat deficiency at all points of from 1° to 3°, except at Eureka and Los Angeles, where an excess of heat was reported of 1° at Eureka and 2° at Los Angeles.

The total precipitation during the week was: For Eureka .40 of an inch, Fresno .90 of an inch, Independence, a trace, Los Angeles .30 of an inch, Red Bluff .20 o an inch, Sacramento .72 of an inch, San Francisco 1.10 inches, San Luis Obispo .69 of an inch and San Diego a trace.

As compared with the normal precipitation, there was an excess at Fresno of .68 of an inch, Los Angeles .02 of an inch, Sacramento .16 of an inch and San Francisco .71 of an inch, while a deficiency was reported from Eureka of .48 of an inch, Red Bluff .29 of an inch and San Diego .19 of an inch.

The deficiency of heat and excess of moisture in the Sacramento and San Joaquin Valleys was just what was needed to bring forward the grain and feed and counteract the bad effects of the hot, dry north winds of the previous week.

The precipitation of Friday and Saturday were of the greatest benefit to the whole State, as the rain seems to have been the greatest in the part of the State where it was needed the most. The week's weather—temperature, sunshine and rain—was very beneficial to crops of all kind.

SACRAMENTO VALLEY.

Tehama County—Winter grain will yield a large crop. Almonds and peaches are dropping badly. Haying will begin in about ten days. Rain did great good to all crops. Highest and lowest temperatures at Red Bluff 95° and 45°.

Butte County—The rain has insured a good grain crop for this season. Little if any damage to hay, as there was very little down. The apple crop in the foothills of this county bids fair to be a large one. Highest and lowest temperatures at Palermo 90° and 40°.

Glenn County—Fruit at Elk Creek has been injured by the frosts. Almonds and apricots are about all killed. Early peas will be scarce, but blackberries and raspberries will be a big crop.

Colusa County—Grain and all kinds of fruit doing well. Highest and lowest temperatures at Grand Island 88° and 54°, and at Sites 80° and 55°.

Sutter County—All the fruit, except apricots, will make a good yield. Peaches, plums, prunes and almonds have set very heavy. Barley has commenced heading out, and haying will soon begin. The grain shows well for a good crop. The hop vines are growing well at Nicolaus; the usual acreage has been increased, and a large crop is expected.

Yuba County—The rain of Friday and Saturday was extremely benefcial to grain and fruit, and especially the late-sown grain. All kinds of fruit is doing well. Curled leaf has appeared in several orchards. The peach crop will be a large one. Highest and lowest temperatures, 87° and 49°, at Wheatland.

Sacramento County—The rains have been very beneficial to wheat, barley, buckwheat and grasses, but has slightly injured the early berry and cherry crop; the rain insures a good crop of late-sown grain and more than an average crop will be harvested. Fruit along the river has been damaged by the high winds, especially the pears, which will now be below the average yield. Plums of the early varieties light, but late ones good; peaches, a full crop; cherries, good. Potatoes and vegetables are doing finely. A large acreage is being prepared for beans. Haying is in full blast on Grand Island. Highest and lowest temperatures at Sacramento, 79° and 50°, with .72 of an inch of rainfall.

Yolo County—Haying has begun and there is every prospect of an abundant crop of good quality. First apricots were shipped from Winters to the East on Saturday, the 27th. The weather has been fair for growing crops; some north wind caused the ground in the vineyards and orchards to dry out somewhat, but the rain of Friday and Saturday helped the fruit men as well as grain-growers, as crops of all kinds are looking remarkable well; apricots on the Diggs tract are reported not injured by the early frost, the fruit is now well advanced and the branches so heavily loaded that thinning will have to be resorted to. Highest and lowest temperatures at the Briggs Vineyard, 91° and 52°, with about half an inch of rain.

Solano County—Haying will be general in a few days and the crop will be a large one. In District 536 there are 160 acres sown to flax; it now stands two and a half feet high and is in full bloom, presenting a beautiful sight. This experiment will be watched with interest by our farmers, as flax is being planted extensively in other sections of the State and it is claimed to be a profitable crop. The rains of Friday and Saturday were of great benefit to the late-sown grain, and unless there is much north wind a full crop will be harvested; rainfall at Batavia, 1:30 inches.

Contra Costa County—Grain and alfalfa are looking well with good prospects for a full crop.

SAN JOAQUIN VALLEY.

San Joaquin County—Weather was favorable to grain and grass, but more sunshine and warmth needed for fruit and berries. The rain was extremely beneficial to late-sown grain. Grapes are making thrifty growth and show an abundance of blossom buds. Haying begun. The acreage to melons, corn, beans and pumpkins will be greater than ever before. Rainfall at Lodi, .71 of an inch.

Calaveras County—Weather favorable for growing crops. Rainfall at Milton, 1 inch, which came in good time. Though some hay is wet, the greater part of the crop was uncut.

Stanislaus County—The grain prospects at Westley and Crow's Landing are very good for early-sown grain, and the rain has materially helped that. In the vicinity of Turlock the grain crop will not be as large as the prospect indicated several weeks ago. Rust and weeds are damaging grain very materially, wheat in particular. The rye crop is better than the wheat crop. Highest and lowest temperatures, 84° and 48°, with .61 of an inch of rain at Turlock.

Madera County—Weather favorable for all crops. The rain was excellent for late-sown grain. All crops are looking in fine condition. Some grain is being cut for hay, and the early grain shows well-filled heads.

Merced County—Crops doing well in the vicinity of Merced, while in the vicinity of Livingston grain is suffering from rust; rye is looking well and a good yield is expected; in the vicinity of Los Banos the fruit and almond trees, which have been loosing their leaves lately, are suffering from the effects of a bug which bores into the tree and deposits its eggs and lives on the leaves of the trees. Haying has mostly begun on the west side, and most of the grain is looking splendid; highest and lowest temperatures, 94° at Huron, and 40° at the same place, with nearly half an inch of rain.

Kings County—Cloudy during the week, with rain on Friday and Saturday, which greatly benefited all crops; highest and lowest temperatures, 80° and 57°.

Tulare County—The showers of Friday and Saturday have gladdened the hearts of the grain-growers, as it insures the filling out of wheat and barley; all crops are looking well; some alfalfa hay is being cut, but little if any barley has been cut; in the foothills of the county wheat is heading out; the late sown needs rain, but the greater portion of it can get along with what moisture there is in the ground at the present time; as soon as the weather settles haying will begin on a large scale; it is now generally admitted that the fruit crop was not as seriously damaged in this county as was at first supposed, apricots having suffered the most, but in some orchards there is a small crop of that fruit. The wool crop is all in and most of it shipped to San Francisco; the vineyards are in good condition; highest and lowest temperature, 95° at Lime Kiln and 48° near Tulare.

Kern County—Between 8,000 and 10,000 acres of grain will be harvested in the Weed Patch this season. Reports of a fine grain crop comes in from every portion of the county. Citrus fruit in full bloom. Rice just coming up. Hemp has made a growth of two feet and four inches during the week. Fruit and grain are in a healthy condition. Highest and lowest temperatures, 92° and 52°, at the Agricultural Experiment Station.

NAPA VALLEY.

Napa County—Hay and grain doing well. Apricots, almonds and berries doing nicely. The rain much benefited all growing crops. The temperature during the first part of the week was a little too warm for crops. Highest and lowest temperatures at Napa, 85° and 50°, with .91 of an inch of rain.

SONOMA VALLEY.

Sonoma County—Haying began around Petaluma, and yield above the average. Prunes and plums bid fair to be an abundant crop, but the pear crop will be lighter than at first anticipated, as many blossoms have been blighted; cherries have also been blighted, but not as badly as pears. Feed continues excellent.

In Bennett Valley the dairy interests are very productive, but tree fruit is somewhat damaged by the frosts; prunes suffered some, while peaches, pears and apricots are severely damaged.

Around Sebastopol some curled-leaf is reported in orchards near the laguna; pears are well set and apples promise a fair crop.

In the vicinity of Forestville the weather was beneficial to crops; grain is looking well, vines are putting out finely, apple trees looking well, but some varieties will bear very little fruit; peaches do not look well, and the prospects are for a short crop; cherries, plums and pears set well, but are dropping badly.

In the vicinity of Santa Rosa the high water of the post winter has renewed the soil in the various hop yards, the sedimentary deposits being particularly heavy where backwater from the laguna stood so long.

In the vicinity of Mount Olivet some yards have already been plowed twice. In yards on Santa Rosa Creek are in process of cultivation as fast as the nature of the ground will permit.

Highest and lowest temperatures, 73° and 45°, at Forestville.

SANTA CLARA VALLEY.

Alameda County—The cool weather has kept cherries from ripening very fast. The cut worm is destroying the tomato vines in some fields as fast as they can be planted. The 1.20 inches of rain on Friday and Saturday will do an immense amount of good to all garden truck and late grain.

Santa Clara County—It is now believed there will be more than a half crop of apricots, while other varieties in the vicinity of San Jose are doing well, and the weather is just right for their development. Around Campbell all are busy thinning apricots and fighting the canker worms; in some orchards they are very numerous. In the Uvas District apricots are almost a total failure because of the frost; cherries are but little better and have suffered severely; peaches will show a fair but not a large crop, and prunes will be less than the average; grapes are looking splendidly, and promise a large and abundant yield of all kinds. Fruit in the vicinity of Santa Clara is looking fine; apricots will be over half of a crop, and prunes promise a big yield. Highest and lowest temperatures, 84° and 43°.

SOUTHERN CALIFORNIA.

Santa Barbara County—In the vicinity of Nipoma a greater amount of corn is being planted than for many years before, also a larger acreage of beans. The mustard crop looks well and will yield big. The flax, which is quite a large acreage, is looking finely and it will no doubt be a profitable crop. In the vicinity of Santa Maria early grain prospects are good, but late grain dubious, unless more rain falls. Feed on the range good. The unusually foggy weather around Ballard has been very beneficial to late-sown grain; early grain is very strong and will be a sure crop.

Ventura County—The cloudy and foggy weather during the week has been good for grain. Barley has grown rapidly and will yield heavily. Haying begun, and crop good. Bean land in fine condition. Fruit will not be as heavy as at first anticipated in the vicinity of Saticoy. The hay cut around Ventura will be somewhat damaged by the cloudy and foggy weather. Bean planting is delayed on account of waiting for some showers. Highest and lowest temperatures, 70° at Ventura and 46° at Santa Paula.

Orange County—The weather has been cloudy and cool, with heavy night and morning fogs, turning to light showers. The condition has been favorable to the filling of barley, but not for orange picking. There has not been rain enough to damage hay. Crop prospects continue very favorable, except as to some fruit. The barley crop on the San Joaquin ranch will be the largest ever known. Most of the spring planting is done, and the new crops are coming up.

Los Angeles County—The hay and grain crops are coming out well; prune crop will be a light one, while apricots will be less than one-fourth of a crop, on account of being injured by rain and frost. The continued cool and cloudy weather helps crops of all kinds. Wild oats are being cut for hay and yield a good one. Highest and lowest temperatures at Los Angeles, 70° and 51°, with .29 of an inch of rain. Highest and lowest temperatures at the Agricultural Experiment Station, near Pomona, 78° and 54°.

San Bernardino County—Barley hay will generally be a short crop this year; a larger acreage was planted than usual. Grain is filling well, and a good many will head their barley for grain instead of cutting it for hay. Farmers are all very busy in attending to their hay and sugar-beet crops.

Riverside County—Cutting barley for hay has begun. The late sown grain is not doing very well, but the early sown will make very good hay. Oranges, peaches and lemons are setting very well for a heavy crop. Planting of citrus fruit trees has already been started. Highest and lowest temperatures at Arlington Hights, 78° and 50°; at San Jacinto, 86° and 44°, with .10 of an inch of rain.

San Diego County—The hay harvest still progresses; some fields would make very fair grain if left. The cool, damp weather has been very favorable for all crops, including fruits. The cloudy and misty weather, with occasional showers, has greatly benefited all growing crops, especially late sown grain.

COAST COUNTIES.

Humboldt County—Fine growing weather has characterized the week just passed, but a little more sunshine is needed. Highest and lowest temperatures, 69° and 43° at Eureka.

Mendocino County—Prospects for all crops much brighter than last week on account of the fine rains, which insure good crops from the late sown grain. Corn has not yet been planted and no hay has been cut. The highest and lowest temperatures at Ukiah, 86° and 44°.

San Benito County—There will not be more than half a crop of apricots on account of the early frosts in April, but other fruits have not suffered much. There will be a large yield of grain and hay. Owing to an abundance of good, rich feed, stock of all kinds are doing well and getting into fine condition. Highest and lowest temperatures at Hollister, 68° and 48°.

Santa Cruz County—The cool, cloudy and foggy weather does not appear to be doing any good, as the grain does not look well; the wire worms are very bad in many places; fruit backward; pears and apples are just blooming.

Monterey County—The past week was cool and cloudy, and crops are growing finely. The rain was very beneficial. Rainfall at Jolon, .45 of an inch.

San Luis Obispo County—There will be a larger acreage of fruit come into bearing this year than ever before, and all crops are looking well. The rain of Friday and Saturday, while it slightly damaged some hay that was cut, has, nevertheless, assured a good yield of other crops.

FOOTHILL AND MOUNTAIN COUNTIES.

Modoc County—The farmers will soon have their seed sown, and be ready for the spring rains. There has been very little rain or wet weather since last January, and if the spring and summer continues dry crops will be light.

Siskiyou County—The warm weather of the past week has advanced crops very materially. The growth of the last few days has been very rapid. Apple trees are in full bloom. Fall sown grain is looking well. Highest and lowest temperatures, 90° at Ager and 34° at Yreka.

Shasta County—There will not be much more than one-fourth of a crop of prunes in the vicinity of Anderson, while at Olinda the fruit prospects, especially peaches, were never better.

Lake County—The crops are looking well, and were very much benefited by the rain of the last of the week.

Nevada County—The week opened bright and hot, with dry northerly winds, changing on Thursday to cloudy and foggy, terminating in rain on the 26th and 27th. Crops are in fine condition.

Placer County—The rain came in good time to help crops of all kind, excepting strawberries and cherries. Highest and lowest temperatures at Rocklin, 85° and 52°, with 1.17 inches of rain. At Roseville the north wind dried the feed up pretty badly, but the last rain recuperated all the crops from the effects of that north wind, and now a full crop of grain and hay will be harvested. Potatoes and garden truck looking well, and grapes are showing good prospects.

El Dorado County—Crops of all kind are looking well throughout the county.

Mariposa County—The rain was what was badly needed for grain and feed, so as to keep the latter green for some little time to come. Highest and lowest temperatures at Mariposa, 81° and 54°.

Inyo County—All crops are looking fine. Strawberries are beginning to ripen, and within ten days they will be plentiful. A good rain followed by warm weather would be of great benefit to grain and pasturage. Highest and lowest temperatures at Independence, 80° and 47°.

THE health authorities of a number of States have recently made exhaustive examinations of the baking powders with the uniform result of finding the Royal superior to all others.

Superior Court Notes.

Frank Thomas has petitioned the Superior Court for letters of administration upon the estate of Ann Thomas, deceased. The estate consists of interests in lots 1 and 2, P, Q, Fifth and Sixth streets, valued at about $9,000, and personal property valued at $3,000. The heirs are the petitioner and Maggie Thomas, son and daughter, respectively, of the deceased.

Ella T. Merkley and John J. Merkley have petitioned the Superior Court to be allowed to sell sixty-nine bales of hops, valued at about $400, belonging to the estate of R. J. Merkley, deceased.

C. A. Ruman, John G. Davis and Oliver Plummer, appraisers of the estate of Thomas O'Brien, deceased, have appraised the same at $448 55.

Mazzini Brothers have commenced suit against Agostino Cacchella for $408 30, alleged to be due for goods, wares and merchandise sold to the defendant by the plaintiffs.

The case of Dennis Dalton against Charles Carlson for the recovery of $1,250 and $300 damages, for the alleged unlawful retention of 1,107 head of sheep, was argued and submitted in Department Two of the Superior Court yesterday.

PURE baking powders are one of the chief aids to the cook in preparing perfect and wholesome food. While those are to be obtained of well-established reputation, like the Royal, of whose purity there has never been a question, it is proper to avoid all others.

Prolific Oats.

L. N. Billings brought to this office a bunch of oats six feet seven inches in hight, grown on his place between the city and the American River. The bunch contained twenty-six stalks, all grown from one volunteer seed where oats had been planted the preceding year. Growing amid the oats was also a bunch of alfalfa upward of three feet in hight.

Miss Gerrish's Musicale.

A piano recital will be given this evening at the residence of Miss Gertrude Gerrish, 1517 G street, by her pupils. The programme is a very attractive one.

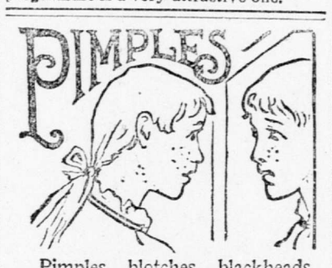

Pimples, blotches, blackheads, red, rough, and oily skin, prevented by Cuticura Soap, the most effective skin purifying and beautifying soap in the world, as well as purest and sweetest for toilet and nursery. The only preventive of pimples, because the only preventive of inflammation of the pores.

Sold throughout the world. British depot: F. NEWBERY & SONS, 1, King-Edward-st., London. POTTER DRUG & CHEMICAL CORP., Sole Props., Boston, U. S. A.

DUFFY'S PURE MALT WHISKEY

FOR MEDICINAL USE
NO FUSEL OIL

Good to have in the house when the seasons are changing, and possibilities of an obstinate cold are rampant. Has been aptly called
A SHEET ANCHOR FOR THOSE
WHO NEED NEW STRENGTH.
If you would spend the spring in health and activity with abundant energy for every requirement, do not forget that this pure stimulant will do for you just what it has done for your neighbors whom it has freed from chills and coughing. Illustrated pamphlet will be mailed by
DUFFY MALT WHISKY CO.,
ROCHESTER, N. Y.

MEETING NOTICES.

SACRAMENTO CHAPTER, NO. 3, R. A. M.—Called meeting THIS TUESDAY, April 30th, at 7:30 P. M. sharp. Past. Sojourning Companions cordially invited. [1t*] J. W. BOYD, H. P.

SPECIAL MEETING OF FAIR OAKS Relief Corps, No. 13, W. R. C., THIS (Tuesday) EVENING at 7:30 o'clock.
SADIE BURNS, President.
MAY G. DUNN, Secretary. 1t*

BOOKBINDERS.

BOOKBINDING IN ALL ITS BRANCHES, with good work and promptness. E. W. BRUENING, 319 J street, Sacramento.

MAGAZINES, PORTFOLIOS AND PERIodicals bound in superior modern styles at SILVIUS & SCHOENBACKLER'S, General Bookbinders, 403 J street.

HUMPHREYS'

Dr. Humphreys' Specifics are scientifically and carefully prepared Remedies, used for years in private practice and for over thirty years by the people with entire success. Every single Specific a special cure for the disease named.

No.	SPECIFIC FOR	PRICES.
1	Fevers, Congestions, Inflammations	.25
2	Worms, Worm Fever, Worm Colic	.25
3	Teething; Colic, Crying, Wakefulness	.25
4	Diarrhœa, of Children or Adults	.25
7	Coughs, Colds, Bronchitis	.25
8	Neuralgia, Toothache, Faceache	.25
9	Headaches, Sick Headache, Vertigo	.25
10	Dyspepsia, Biliousness, Constipation	.25
11	Suppressed or Painful Periods	.25
12	Whites, Too Profuse Periods	.25
13	Croup, Laryngitis, Hoarseness	.25
14	Salt Rheum, Erysipelas, Eruptions	.25
15	Rheumatism, Rheumatic Pains	.25
16	Malaria, Chills, Fever and Ague	.25
19	Catarrh, Influenza, Cold in the Head	.25
20	Whooping Cough	.25
27	Kidney Diseases	.25
28	Nervous Debility	1.00
30	Urinary Weakness	.25
34	Sore Throat, Quincy, Ulcerated Throat	.25

"77" DR. HUMPHREYS' SPECIFIC FOR GRIP, 25c.
Put up in small bottles of pleasant pellets, just fit your vest pocket.
Sold by Druggists, or sent prepaid on receipt of price. DR. HUMPHREYS' MANUAL (Enlarged & Revised,) MAILED FREE.
HUMPHREYS' MED. CO., 111 & 113 William St., NEW YORK.

SPECIFICS.

VIGOR OF MEN

Easily, Quickly, Permanently Restored.

Weakness, Nervousness, Debility, and all the train of evils from early errors or later excesses, the results of overwork, sickness, worry, etc. Full strength, development and tone given to every organ and portion of the body. Simple, natural methods. Immediate improvement seen. Failure impossible. 2,000 references. Book, explanation and proofs mailed (sealed) free.

ERIE MEDICAL CO., Buffalo, N. Y.

W. L. DOUGLAS $3 SHOE IS THE BEST.

FIT FOR A KING.
$5. CORDOVAN, FRENCH & ENAMELLED CALF.
$4. $3.50 FINE CALF & KANGAROO.
$3.50 POLICE, 3 SOLES.
$2.50 $2. WORKINGMEN'S EXTRA FINE.
$2. $1.75 BOYS' SCHOOL SHOES.
LADIES
$3. $2.50 $2. $1.75 BEST DONGOLA.
SEND FOR CATALOGUE.
W. L. DOUGLAS, BROCKTON, MASS.

Over One Million People wear the W. L. Douglas $3 & $4 Shoes
All our shoes are equally satisfactory
They give the best value for the money.
They equal custom shoes in style and fit.
Their wearing qualities are unsurpassed.
The prices are uniform,—stamped on sole.
From $1 to $3 saved over other makes.
If your dealer cannot supply you we can. Sold by
WEINSTOCK, LUBIN & CO

—ELY'S CREAM BALM—Cleanses the Nasal Passages, Allays Pain and Inflammation, Heals the Sores, Restores Taste and Smell, and Cures

CATARRH

Gives Relief at once for Cold in Head.
Apply into the Nostrils. —It is Quickly Absorbed.
50c. Druggists or by mail. ELY BROS., 56 Warren St., N. Y.

ELY'S CREAM BALM CATARRH HAY-FEVER COLD HEAD 50 CENTS ELY BROS.

"WELL BRED, SOON WED."

GIRLS WHO USE SAPOLIO ARE QUICKLY MARRIED.

Try it in Your Next House Cleaning.

ASK YOUR GROCER FOR SOMETHING GOOD.
SEE THAT HE GIVES YOU A ROLL OF
DOUGLAS OR RENO BUTTER.
GENUINE CREAMERY.
WOOD, CURTIS & CO., Sole Agents, 117 to 123 J Street.
SPECIALTIES: Potatoes, Beans, California, Nevada and Oregon Fruits, etc. Agents for the only Genuine Santa Paula Seedless Lemons.

JAMES G. DAVIS, 411 and 413 K STREET.
THE BEST PLACE TO BUY
FURNITURE, CARPETS AND WALL PAPER
SEND FOR PRICE LIST.

IT IS BETTER THAN EVER!
DR. HENLEY'S
Celery, Beef and Iron.

THE GREATEST NERVINE AND TONIC KNOWN.
A SPLENDID APPETIZER.
A REST PRODUCER.
Stimulating! Invigorating! Pleasant to Take!
IT IS NATURE'S BUILDER AND TONIC.
For Sale by Ing & Allee, 712 J Street.

TO LET OR RENT.

TO RENT—NICE FURNISHED OR UNfurnished rooms, opposite Postoffice, 724½ K street.

TO LET—8 ROOMS, WITH ALL MODERN conveniences; large dining-room and kitchen; furnished or unfurnished. Apply 1417 Twenty-eighth street.

727 J STREET—TWO NICELY FURnished rooms for housekeeping. ap26-1w

UNFURNISHED HOUSEKEEPING rooms; one furnished room, newly renovated. 821 Seventh street.

429 L STREET—FLAT OF FOUR ROOMS, furnished for housekeeping; also, nicely furnished front room.

TO LET—CLUNIE OPERA-HOUSE candy store. Apply at box office or to E. F. DRUMEYER. ap25-1w

TO LEASE—COMPLETE JOB PRINTING office, with electric power and building. Apply at office Clunie Opera-house. ap25-1w

719 O STREET; THREE UNFURNISHED rooms, suitable for housekeeping. Apply up-stairs.

FLAT OF 4 ROOMS, OVER MIDDLEMASS' grocery, Seventh and N streets.

1330 J STREET, NINE-ROOM HOUSE, rent, $22. Inquire J. F. HILL, 1307 J street.

FURNISHED HOUSEKEEPING ROOMS. Apply to DR. J. H. SHIRLEY, cancer specialist, old P. O. Building, Fourth and K.

1108 FOURTH STREET—FURNISHED rooms $1 and upward per week; nice front suite. MRS. W. A. CASWELL.

211 M STREET—TWO NICELY-FURnished single rooms for gentlemen.

TO LET—THE PULLMAN SALOON, 305 K street. Inquire at Palace Restaurant, 309 K street.

621 J STREET—CLARENDON HOUSE—Nicely furnished front rooms; also rooms for housekeeping.

PLEASANT FURNISHED ROOMS IN private family; bath and gas. Apply 803 M street.

1211 SEVENTH ST.—NICELY FURnished double parlers; bath and gas.

TO LET—LOWER FLAT ON J STREET. Inquire of R. PHILIP, 628½ J, room 6.

1118 SEVENTH STREET—NICELY FURnished room, and rent reasonable.

506 K STREET—NICE AND NEWLY furnished rooms; rent reasonable.

FURNISHED ROOMS AT THE BERKshire, cor. Sixth and L. Strictly first-class.

BOARD AND LODGING.

1018 J STREET—A. B. GILMORE, PLYmouth Restaurant, board and lodging; good home cooking and reasonable rates. Call and give us a trial.

MANSION HOUSE, SEVENTH STREET, between I and J.—Centrally located; rooms in suits or single, with or without board; board and lodging, $5 to $6 per week; boarding, $4 per week, $15 per month; transients solicited.

FOR SALE.

FINE FARMING LAND FOR SALE cheap in tracts of ten acres or upwards, or will exchange for other property. Address J. D., this office.

$40 FOR A SECOND-HAND PHAETON. See COOLEY, 1015 Fourth street.

FOR SALE—EAST HALF OF LOT 3, 40 by 160 feet, south side of F, between Fifth and Sixth streets, for $900. STROBEL, agent, 317 J.

FOR SALE—SOME OF THE VERY BEST and cheapest garden hose on the market at WALLACE'S, 813 to 817 J street.

WHO WANTS TO BUY CHEAP FOR cash or trade city property for well improved ranch ten miles from Sacramento? Address MRS. A. GLEEMAN, 227 J street.

$3,700 THAT DESIRABLE 9-ROOM residence, 2210 O street. Lot 60 by 160 feet; barn, woodshed and chicken-house; stone walks; terms easy; $3,000 can remain on mortgage at 10 per cent. Apply at premises, or room 14, Postomce building.

BLACKSMITH SHOP FOR SALE OR TO rent. JAMES MAGUIRE being obliged to retire from business on account of his health, now offers his establishment for sale; this is a fine opportunity for anyone wishing to go into the business, as it is the oldest and best established shop in the country, and can be had on easy terms. Apply at 620 P street, Sacramento.

OAK STOVEWOOD, $5 75 PER CORD delivered; measurement guaranteed; yard on Twelfth-street road; P. O. address, 808 Seventh street. W. H. BASLER.

CARDWELL COLONY—10-ACRE TRACTS only $100 per acre; water-pipes will be laid to each and every tract in said colony. J. T. CARDWELL, owner, 1204 N street, or 301 J street, Sacramento.

PERSONALS.

DR. J. A. MEAD, ELECTRIC PHYSICIAN; specialist; Bright's disease, kidneys, liver, gravel, rheumatism, female complaint cured. Consultation free. No cure, no pay. Daily. Room 58, WESTERN HOTEL. ap26-6t*

PROFESSOR MEAD, ASTROLOGER, ANswers all questions by the planets from date of birth, daily. Room 58, Western Hotel. ap29-6t*

MR. HOWLAND, THE SPIRITUALIST, Palmist and Astrologer, gives life readings daily from 10 A. M. to 10 P. M. All kinds of disease diagnosed and treated. Advice given on all subjects; $1. 516 K street.

$1 FOR CLEANING WATCHES, $1 FOR mainsprings; all work guaranteed. 419 K street, next to Metropolitan Theater. Cash paid for old gold and silver.

HAVE YOU NOTICED THE NEW LOT OF lawn mowers and garden hose WALLACE has? 813 to 817 J street.

YOUR GRASS IS GETTING LONG, RUN one of WALLACE'S mowers over it and note the result. 813 to 817 J street.

ELOCUTION, PHYSICAL CULTURE. ELIZABETH DOHRMAN (graduate), Foresters' Building. Res. 724 Seventh street.

FRANK H. WING HAS REMOVED HIS Rubber Stamp Factory to Old Postoffice building. Office, second floor, Room 16.

DR. N. GARNIER, M. E.—PAINLESS treatment of every chronic disease by electro-magnetism; accommodations for an invalid; consultation free, 9 to 12 A. M., 2 to 4 P. M., 6 to 8 P. M. O street, corner Fourth, No. 1431.

RAG CARPET FACTORY AT 1214 Eighth st. MRS. JOHNSON, Proprietress.

WALL PAPER CLEANED—ALL KINDS of wall paper cleaned by ELWOOD'S dry chemical process; no dirt; wall paper made to look as good as new. Leave orders 1111½ H street, Sacramento.

ALL LADIES, NEAR OR FAR, SAFE quick cure guaranteed; any disease of irregularity; sure relief though others fail; travelers treated; low fee; self-cure; send, call or write; strict confidence. Room 1, 415 J st.

HAY, GRAIN, ETC.

CHOICE HAY AND MILL FEED AT your own price. 1031 J street. ALLEN & SLIGAR.

I-STREET HAY MARKET, NO. 205, CORner Second and I. To everyone that wants hay it will be greatly to your advantage to call and see our price list before buying elsewhere. Full weight guaranteed.

C. E. ADAMS, 1106 J STREET—CHEAPest place for hay and feed. White wild oats; also tule hay for carpets.

CARPET CLEANING.

CUTTING THE PRICE—FROM AND after this date I will clean and relay carpets for 6 cents per yard. HARRY W. RIVETT, corner Twelfth and O streets. Telephone 292. The same high class work as heretofore.

WANTED.

WANTED—AGENTS TO TRAVEL ON commission; good man should make at least $12 per day; must have good references. Apply at 614 I street at once. ap30-3t

BOY WANTED TO DRIVE WAGON. ADdress P. O Box 462. 1t*

WANTED—FOR WHOLESALE HOUSE, an experienced lady stenographer; must furnish best of references. Address, in own handwriting, stating where previously employed, machine used and salary expected, P. O. Box 533, City. ap30-2t*

WANTED—GOOD BOY TO STRIP TObacco. Inquire at 824 J street. ap29-2t*

WANTED—A FIRST-CLASS TRIMMER to assist in the Trimming Department at the Red House Co. Apply to C. H. GILMAN.

WANTED — FIRST-CLASS CANVASSers; good opportunity. 629 M street.

WANTED — A DOZEN OR EVEN A thousand people to call to-day and see the new lawn mowers at