VEGETABLE AS A DIET.

Perfect Digestion Follows the Use of a Moderate Supply of Vegetables.

DON'T OVERLOAD THE STOMACH.

If You Are Suffering From a Foul Stomach, a Dyspeptic Stomach, a Non-Active Liver or Kidneys, Read This Article:

PURELY AND SIMPLY; PERFECT DIGESTION is proper assimilation of correct food quantities. If you take too much food you should not expect to digest it all. If you take too much into your stomach you will surely have a sour stomach. When the stomach becomes foul you must then take a remedy, and when you do take a remedy be sure you take a vegetable remedy. Joy's Vegetable Sarsaparilla contains no iodide of potassium, no deadly mineral drugs. It is entirely vegetable.

DIET.

It is as essential to have vegetables compose a portion of your diet as it is essential to have water to quench your thirst.

What the Doctor said:

MY SON.

Vegetables are nature's food.
Use Joy's Vegetable Sarsaparilla.
Vegetables furnish nitrogen.
Use Joy's Vegetable Sarsaparilla.
Vegetables furnish starchy food.
Use Joy's Vegetable Sarsaparilla.
Vegetables furnish saccharine food.
Use Joy's Vegetable Sarsaparilla.
Vegetables furnish oily food.
Use Joy's Vegetable Sarsaparilla.

The doctor said these are nitrogenous and non-nitrogenous foods, and that they are essential if you desire health. If you live on a mixed diet of animal and vegetable food all your organs of digestion will be healthy; provided you do not overload the stomach and it is in proper condition.

Why am I prejudiced to the great Home Remedy? the doctor said. My son, it is a chemical combination of vegetable drugs.

Drugs that act quickly.
Drugs that act mildly.
Drugs that are not poisonous.
Drugs that are nature's remedy.
Drugs derived from vegetable foods.

Joy's Vegetable Sarsaparilla is a specific in all diseases originating from a torpid liver, a foul stomach, from inactive kidneys and from irregular bowels. If you have been taking sarsaparillas containing mineral drugs and your system is all run down, Joy's Vegetable Sarsaparilla will cure you.

JOY'S FOR THE JADED—It brings good health to all mankind.

E. W. JOY Co.: GENTLEMEN—Joy's Vegetable Sarsaparilla has been a godsend to me. I was so nervous that I could scarcely do anything; no appetite, no sleep. Could not eat the most plain diet; could not read for the pain in my eyes was intense. After going from doctor to doctor I concluded to try your medicine. The change is marvelous. One bottle made me a different woman.
MRS. HENRY T. NELSON,
Pokegama, Cal.

Tell the smiling druggist that he insults your sense of reason when he offers you a substitute for Joy's Vegetable Sarsaparilla.

E. W. JOY CO., Gentlemen—When in California last summer I was advised to try Joy's Vegetable Sarsaparilla. I took two bottles in my stay in San Francisco. The change was apparent after taking part of a bottle.
My system was so full of malaria the doctor told me that I would never get rid of it. Since my return from San Francisco I have used Joy's Vegetable Sarsaparilla regularly and have not had any symptoms of a return of the malaria. It has cured several here—Springfield, Mo.
MR. PHILLIP J. SHERMAN,
Springfield, Mo.

The Nigger on the fence—The substituter wants a big profit; don't be substituted.

E. W. JOY CO.—Gentlemen: I can't say enough for Joy's Vegetable Sarsaparilla. I wish all sufferers would try it. Such a mild and effective medicine I have never found and have tried all, as I have been sick for ten years. Publish this.
J. P. SMYTHE,
San Jose, Cal.

When you are offered a substitute ask if it is Joy's for the Jaded. Don't be blinded to your health's interest.

JOY'S VEGETABLE SARSAPARILLA.
ALL DRUGGISTS.
THE EDWIN W. JOY CO.
269 Stevenson Street.,
San Francisco, Cal.

G. F. LANKTRY,
(Successor to Lister & McCraken),
Tailoring Parlors,
813½ J Street, - - Sacramento.
A LARGE STOCK OF FOREIGN AND domestic woolens constantly on hand. Perfect fit guaranteed.
Suits awarded May 2d: Club 6—W. R. Louttit, $35.

YOUR LAUNDRY WORK MUST BE DONE, AND YOU WANT IT done neatly. If so, you need not hesitate about sending it to the
American Steam Laundry,
Nineteenth and I Streets.
Office, 805 K street.

PRINTING D. JOHNSTON & CO. 410 J STREET.
ORDERS FROM THE COUNTRY PROMPTLY FILLED

COUNTY LAW LIBRARY.

What It Contains—Its Receipts and Disbursements.

W. A. Anderson, Secretary of the County Law Library, yesterday made the following report to the Supervisors as to the condition of the library:

To the Honorable Board of Supervisors—GENTLEMEN: The Board of Sacramento County Law Library Trustees make the following report covering the time since the organization of the library:

Number of books on hand belonging to the library	526
Journals of the Assembly	47
Total amount of receipts for library fund since the organization of the library	$2,341 00
Total amount paid out for books	1,619 55
Total amount paid out for Librarian	525 00
Total amount paid out for incidental expenses	91 61
Amount on hand	104 84
The Law Library is indebted to Bancroft-Whitney Company	46 00
And to West Publishing Company	114 50

The following is also a catalogue of the books in the library at this time:

Atlantic Reporter; American Digest; American Criminal Report; Amendments to the Codes 1873-74; Appendix to the Journals of the Assembly, Twenty-fifth session, and also Twenty-sixth, Twenty-seventh, Twenty-eighth, Twenty-ninth and Thirtieth; American State Report: Blue Label Book; Bishop's Criminal Procedure; Bigelow on Estoppel; Buswell on Personal Injuries; Benjamin on Sales; Brown on Divorce and Alimony; Browne on Personal Property; Brice's Ultia Virs; Beach on Receivers; Cooley's Blackstone; California Reports; Codes and Statutes of California; California Codes; California Blue Book; California Constitutional Convention; Cooley's Constitutional Limitations; Cooley on Torts; Coffey's Probate Practice; Dillon on Municipal Corporation; Edward on Bailments; Freeman on Judgments; Freeman on Executions; Freeman on Co-tenancy; Flint on Trusts; Greenleaf on Evidence; Harlow on Sheriffs; High on Extraordinary Legal Remedies; International Law Digest; Journal of the Assembly, Tyenty-ninth and Thirtieth Sessions; Journals of the Senate, Twenty-ninth and Thirtieth Sessions; Jones on Chattel Mortgages; Kent's Commentaries; King & Leonard's Citations to California Reports; Lawyer's Reports Annotated; McClellan on Civil Malpractice; North eastern Reports; Northwestern Reports; Pacific Reporter; Pomeroy's Remedies and Remedial Rights; Pomeroy's Equity Jurisprudence; Payne on Elections; Prentice on Police Powers; Pingrey on Mortgages; Rice on Evidence; Ray on Negligence and Imposed Duties; Reeves on Wills; Southwestern Reporter; Southeastern Reporter; Southern Reporter; Statutes of California; Shouler on Wills; Spelling on Relief; Townsend on Slander and Libel; Thompson's Commentaries on the Law of Corporations; United States Digest, first series; United States Digest, new series; United States Supreme Court Reports; Wharton on Criminal Evidence; Wharton on Criminal Law; Wharton on Criminal Pleading and Practice; Wood on Nuisances.

There is a necessity for a better and more suitable room for the library. The dark room now occupied is not convenient, and is entirely unsuitable. If no other room can be secured, then it is suggested that new and improved gas-burners be provided for the library.

While the salary of the librarian has up to this time been paid out of the library fund, we think this should be paid from the county general fund, the same as the compensation for other officers. This would leave the whole receipts applicable to the purchase of books, as contemplated by the law creating the library. Respectfully submitted,
W. A. ANDERSON,
Secretary Sacramento Law Library.

WEARY OF CARP.

The Beastly Hog-Fish Has Its Grip on Arizona.

J. M. Morrison of the State Fish and Game Commission has received the following letter from an Arizona man who has been experimenting with carp:

FORT HUACHUCA, ARIZONA, April 28, 1895.

Fish Commissioner of California: I have been for some ten or eleven years propagating carp. Find them not very desirable, and wish to procure rainbow trout or some fish that will prove more satisfactory, and at the same time clean out the carp. Will you please give me the necessary information on the subject, and put me on the proper track to accomplish my ends? Very truly yours,
V. H. IGO.

If Commissioner Morrison, or any other man, can devise some means of getting rid of the carp that now swarm in all the waters of the Sacramento, San Joaquin and other valleys of this State, he will prove himself a public benefactor. The carp and catfish have destroyed the river perch, and have even penetrated the mountain trout streams.

It is claimed, however, by men who have had experience with the big-mouthed black bass, that this species of fish will destroy carp and catfish. If there is any prospect that they would do so, the State should import all the black bass it can get, even though it should exhaust every dollar of the appropriation for several years to come.

The black bass is an excellent food fish, and at the same time furnishes good sport for the angler.

FAILED TO APPEAR.

Fishermen Conrad and Noyse May Forfeit Their Bail.

When the cases of A. Conrad and Harley Noyse, charged with fishing with a net of 5½-inch mesh, were called in Justice Henry's court yesterday, the defendants, who are out on bail, failed to put in an appearance.

On motion of their attorney, H. L. Buckley, the cases were continued until the 16th instant, and in the meantime bench warrants will be issued for their arrest.

Articles of Incorporation.

The following articles of incorporation have been filed in the Secretary of State's office:

The California Institute of Public Accountants. Principal place of business, San Francisco, with J. L. Fields and Alva J. Young of Alameda, Frank Frisbie, T. E. Atkinson, T. A. Kirkpatrick and A. Wenzelburger of San Francisco, W. G. Langdon of Oakland, F. D. Brandon of San Jose and A. C. Hopkinson of Stockton as directors.

Will Amend His Petition.

Superior Judge Johnson having sustained the demurrer to the application of W. S. Kendall for a writ of mandate to compel City Treasurer J. N. Porter to pay $1,000 and interest on three of the city bonds of 1888, the plaintiff yesterday announced that he would not amend his petition and Judge Johnson dismissed the action.

Cuticura
Skin Remedies Are Pure Sweet Gentle And Most Economical
Because so speedily effective. Sold throughout the world. British depot: FRANCIS NEWBERY & SONS, 1, King Edward-st., London. POTTER DRUG & CHEM. CORP., Sole Props., Boston, U. S. A.

FRUIT RATES ON BRANCH ROADS.

Material Reductions Made By the Southern Pacific.

Shipments to Be Made Regularly From Sacramento to London the Coming Season.

About a week ago the Southern Pacific Company promised to announce within a few days its rates on fruit over branch lines to the main points of shipment. It has now done so. These rates apply, of course, only to through carloads.

The minimum charge is $5 a carload, and the minimum ventilated carload weight is placed at 20,000 pounds. The schedule includes cars attached to passenger trains and refrigerator car service. For ventilated cars attached to freight trains the charges from the principal deciduous fruit shipping points will be as follows, the figures being to the ton. The new rates will probably go into effect on the 15th instant:

To San Jose—From Mountain View, 50 cents; Murphy's, 40 cents; Tres Pinos, $1 30; Pajaro, $1 10; Watsonville, $1 20.

To Willows—From Fruto, 60 cents.

To Marysville—From Honcut, 50 cents; Palermo, 70 cents; Oroville, 80 cents.

To Elmira—From Vacaville, 30 cents; Hartley's, 40 cents; Allendale, 50 cents; Wolfskill, 50 cents; Winters, 60 cents, Madison, 80 cents; Esparto, 80 cents; Capay, 90 cents; Tancred, $1 10; Guinday, $1 20; Rumsey, $1 30.

To Suisun—From Cordelia, 30 cents; Napa Junction, 50 cents; Napa, 60 cents; Union, 70 cents; Oak Knoll, 80 cents; Yountville, 80 cents; Oakville, 90 cents; Rutherford, 90 cents; St. Helena, $1; Calistoga, $1 20; El Verano, 80 cents; Glen Ellen, 90 cents; Kenwood, $1; Santa Rosa, $1 20.

To Brighton—From Mantora, 30 cents; Routier, 40 cents; Mills, 40 cents; Folsom, 60 cents; Latrobe, 90 cents; Bennett, $1; Shingle Springs, $1 10; El Dorado, $1 20; Diamond, $1 20; Placerville, $1 20.

To Stockton—From Holden, 40 cents; Peters, 40 cents; Milton, 60 cents; Burnett, 60 cents; Oakdale, 60 cents.

To Merced—From Amsterdam, 40 cents. Montpellier, 70 cents; Waterford, 80 cents.

To Armona—From Lemoore, 30 cents; Hamlin, 40 cents; Huron, 70 cents; Dathol, 85 cents; Coalinga, $1.

To Fresno—From Butler, 30 cents; Sanger Junction, 50 cents; Reedley, 70 cents; Monson, 90 cents; Exeta, $1 20; Las Palmas, 40 cents; Clovis, 50 cents; Pollasky, 70 cents.

To Poso—From Orris, 60 cents; Porterville, 90 cents.

To Bakersfield—From Stevens, 60 cents; Rio Bravo, 70 cents; Button, Willows, 90 cents; Asphalto, $1 15.

FRUIT FOR LONDON.

George H. Appel, resident manager of of the California Fruit Transportation Company, said yesterday when asked as to the probability of sending fruit from here to London this season:

"We anticipate opening up again our export service to London, and expect to start the first car containing cherries about the first part of June, to be continued by regular shipments of other fruits as may be wanted. We shall have a bright, experienced American fruit man stationed in London, who will be able to advise shippers just what is needed and when it is wanted, so as to realize the best possible results from shipments made over there.

"In this connection, we also expect to have a reduced rate from that of last season. We have demonstrated the physical part in placing this fruit there in perfect order, and we believe that with proper encouragement we shall yet be able to place 500 or more cars of deciduous fruit in the English markets during the California fruit shipping season, making an outlet which will prove advantageous to California growers. This should have the effect of toning up the domestic markets and making better prices all around.

"This is a matter of deep interest to fruit-growers, especially during this season, when the outlook for a large crop of fruit is at this time very excellent, and the situation is such as to appear now that the season of 1895 will be very much better than that of the past. In this connection I wish to say that, while we anticipated making a material reduction last December, having taken it up with some of the large shippers, we thought best not to issue the new tariff until now. There will be no difference in our method of handling fruit, as we expect to give the same excellent service as in the past, having added to our equipment until, at this time, we have a thousand of our well-known cars in active service.

"As you know, the value of California fruit is at the other end—that is, it should arrive in such condition as to be able to realize the top market prices at all times. This kind of service we have always given and expect to continue."

As to the California Fruit Transportation Company's rates per carload for refrigerator service, they have been fixed as follows, a slight increase being required when shipped from more distant stations:

From Sacramento, Auburn, Penryn, Colfax, Newcastle, Loomis and Roseville to Denver, Pueblo, Helena, Salt Lake City, $80; to Kansas City, Omaha, Sioux City, $85; to Chicago, Milwaukee, St. Paul, Minneapolis, La Crosse, Des Moines, Davenport, $90; to Duluth, St. Louis, $100; to Detroit, Toledo, Indianapolis, Winnipeg, $110; to Cleveland, Columbus, Cincinnati, Louisville, $120; to Buffalo, Pittsburg, Toronto, $125; to New York, Philadelphia, Baltimore, San Antonio, Fort Worth, $140; to Boston, Providence, Montreal, Houston, Galveston, $150; to New Orleans, $160.

CALLED AWAY.

Death of Coroner John Miller Yesterday Afternoon.

After a lingering illness Coroner John Miller died at his home in this city yesterday, leaving a wife and several children. He had been able to give his personal attention to his business up to a few weeks ago, when he went to the foothills in the hope of improving his health, but without avail.

Deceased was a nephew of ex-Supervisor M. Miller, a native of Illinois, and in his 47th year. He came to this city in 1869, and in 1877 he married here. For several years he was a member of the undertaking firm of Fritz & Miller, and afterward he purchased the interest of the former and conducted the business by himself in the Odd Fellows' building at Ninth and K streets.

Last November Mr. Miller was elected Coroner on the Democratic ticket by a small plurality over J. E. Sullivan, the Republican candidate, his other opponent being W. T. Hamilton, Populist.

Deceased was a member of several fraternal organizations—Sacramento Council of Chosen Friends, Columbia Lodge, Knights of Pythias, Walhalla Grove, Knights of Pythias, and the Young Men's Institute. During the existence of the Sacramento Hussars he was a member of that company, and also a First Lieutenant and Inspector of Rifle Practice in the First Artillery Regiment, N. G. C. (now the Second Infantry). At the time of his death he was on the retired list.

Mr. Miller was one of our best citizens, upright and honorable in his dealings with everyone, and enjoyed the respect of the community.

It Was Not Boggess.

It was D. M. Hoover who was removed by the Board of Supervisors from the position of Poundmaster of Sutter Township, and not J. S. Boggess, as stated yesterday. The latter is the Township Constable, and an efficient officer.

THAT tired feeling which is so common and so overpowering is entirely driven off by Hood's Sarsaparilla, the best spring medicine and only true blood purifier. It gives new life and energy.

RAILWAY CONDUCTORS.

They Leave to Attend the Annual Convention at Atlanta.

The excursion of the Order of Railway Conductors to the twenty-fifth annual convention at Atlanta, Ga., passed through this city yesterday morning and was joined by the delegates from here and a number of their friends and relatives.

A large number of people were at the depot when the special train containing the excursionists, which was composed of the dining-room car San Antonio and the sleeping cars Santa Cruz, Zelanda and Liona, in addition to the baggage car, steamed into the depot. The passengers swarmed off, and there was a general hand-shaking of acquaintances and those from this city took their places in the cars. From the appearance of the packages of fruit, of liquids and solids that were loaded into the cars, it is evident that the party expect to suffer neither from hunger nor thirst during the trip.

The excursionists will go by way of Denver and Fort Worth to New Orleans, thence by Birmingham and Chattanooga to Atlanta, remaining their two days, May 14th and 15th. Thence they will go by Richmond to Washington, and visit the principal cities of the East, returning by the Canadian Pacific Railway and arriving here on June 3d.

A handsome souvenir, giving the itinerary, has been prepared, with the compliments of the Passenger Department of the Southern Pacific Company, which furnished the dining and baggage-cars to the excursionists. While here they were presented with a beautiful floral piece in the form of a horseshoe, across the center of which were the letters "O. R. C.," and at the base of which, in violets, were the words "God speed."

The Sacramentans who went with the excursionists were Frank Chase and wife, William Hood and wife, A. W. Avery and wife, H. C. Hubbard and mother, Mrs. H. Bernard, Miss Lizzie Bernard, Mrs. B. F. True. The officers of the excursion are J. B. Lauck, President and Manager; J. T. Marr, Secretary and Treasurer; Executive Committee, J. H. Thompson, J. T. Marr, H. C. Hubbard, John Massie, J. B. Lauck.

W. S. Servoss goes as the delegate from the Sacramento branch of the order, accompanied by his bride of a few days. If the effort to have the convention of '96 held in California should prove successful, Mr. Servoss will endeavor to have Sacramento selected as the place.

WE'RE USED TO IT.

Lancaster, Pa., Surprised at a Visitation of Beetles.

A Lancaster (Pa.) dispatch to the New York *Sun* says the pavements of the town on a recent morning were hidden in many places under masses of bugs bigger than the biggest locusts ever seen there. They swooped down upon Lancaster literally by the million during the night, and flying clouds of them filled the humid atmosphere. The electric street lights were the main point of attack, and their glitter brought destruction to the strange nocturnal visitors.

The bugs would charge in solid columns up against the arc lamps that swing in the middle of the streets or over the sidewalks, and down they would fall, dead or disabled. They were gathered up by bushels under all of the hundreds of arc lights in various parts of the city this morning. The interiors of the globes were, in many instances, practically choke full of bugs. Under the gas lamps they were found in somewhat smaller quantities, dead or dying.

Examination showed that there were two kinds of bugs, but the ones more plentiful were black and green and much larger than the larger species of roaches. They have shell-like backs. The other kind were gray and several sizes larger.

A local entomologist describes these midnight visitors as members of the family of water beetle. They come from the ponds and marshy places, and about this time of the year they are on the move. The recent visitation, however, was phenomenal. The bugs do not fly by day. In the ponds they hide in the deep mud.

Here in Sacramento the Chinese gather them in and utilize them—some say for soup, while others say they are made into a medicine for consumptives.

POLICE COURT PICKINGS.

How Offenders Against the Laws Fared Yesterday.

Jake Martin, charged in the Police Court yesterday with being drunk, was given two days in jail. As he is an Indian, Justice Davis wished to find out from him who sold him the liquor, but his memory was a blank and he did not know who the man was, saying he was an utter stranger.

Two lower L-street women, charged with displaying themselves on the street, forfeited their $5 deposit, which will swell the city treasury.

Thomas McAvoy pleaded guilty to being a vagrant, and was sentenced to jail for sixty days, having been an abusive beggar.

M. McCourt and J. McCausland pleaded guilty to disturbing the peace of I. Champion. They claimed to have been given permission to sleep in a house rented jointly by Champion and a man named Berry, and to have done so. They were fined $5 each.

SILVER-TONGUED.

General Warner and Congressman Sibley to Speak Here on Saturday.

The silver advocates are making an early and aggressive beginning for the national campaign of next year, and have several of their champions already in the field. Those who are most prominent in working up public sentiment in this State just now are General A. J. Warner, President of the American Bimetalilc League, and Congressman J. C. Sibley of Pennsylvania.

These gentlemen addressed a large meeting in San Francisco last evening and will be in this city on Saturday. On that evening they will speak at the Old Pavilion at Sixth and M streets.

General Warner has been an active worker in the cause of silver for many years, as also has Mr. Sibley. They are both familiar with all the phases of the silver question and know how to present the arguments in its favor in a fashion calculated to win attention.

DIPHTHERIA CONQUEROR.

The State Board of Health Receives a Supply of Anti-Toxine.

The last Legislature appropriated $6,000 for the purchase of the diphtheria anti-toxine, which has proved such a success. The State Board of Health on Monday received the first requisition of the anti-toxine from the East. It will be given to those in need. The State Board will issue it free. It will also be distributed by all legally qualified physicians. The physicians are supposed to supply it only to the poor.

Dr. Winslow Anderson will supply San Francisco and all the towns around the bay, Dr. W. F. Wiard and Dr. J. R. Laine will supply Sacramento and vicinity, Dr. C. G. Ruggles will look out for Stockton's wants, and Dr. J. H. Davison will attend to San Diego's. All these doctors are members of the State Board of Health.

It is the intention of the board to manufacture the anti-toxine as soon as satisfactory arrangements are made.

MEETING NOTICES.

EDWARD ROBY CIRCLE MEET THIS EVENING at Foresters' Hall, 7:30. 1t* BELLE S. HERR, Pres.

UNION LODGE, NO. 58, F. AND A. M.—Officers and members please take notice: A special meeting of our Lodge will be held at Masonic Hall THIS EVENING at 7:30 o'clock for work in the Fellow Craft degree. All craftsmen cordially invited to atttend.
L. GAMBACH, W. M.
JOHN MCARTHUR, Secretary. 1t*

CAPITAL CITY REBEKAH Lodge, No. 160, I. O. O. F.—Regular meeting THIS (Wednesday) EVENING, at 8 o'clock. Members of sister lodges cordially invited. Initiation. BERTHA GAULT, N. G.
IDA A. OLMSTED, Rec. Secretary. 1t [BC]

REGULAR MEETING OF EUreka Lodge, No. 4, I. O. O. F., THIS EVENING at 8 o'clock. Visiting brothers cordially invited. [1t] T. J. HESSON, N. G.

REGULAR MEETING OF NAOMI Chapter, No. 36, O. E. S., THIS (Wednesday) EVENING, at 8 o'clock, at Masonic Temple. Members of the order cordially invited.
SARAH W. CUNNINGHAM, W. M.
EMMA BIDWELL, Secretary. 1t*

REGULAR MEETING OF WENOnah Council, No. 2, D. of P., TO-NIGHT at 8 o'clock, at Red Men's Hall. By order of POCAHONTAS.
MRS. E. J. BRAZILE, K. of R. 1t*

LOST—FOUND.

STRAYED TO MY PLACE, 2604 G street, a bay mare. Owner can have same by proving property and paying charges. A. W. BAKER. 1t*

PERSONALS.

RM NGZ UDF B FGLPSYRNGL—XNSP tpaa. my7-2t*

A. DONOVAN, CHIROPODIST—CORNS, bunions and ingrowing nails treated. Office, Hammam baths, nw. cor. 7th and L sts.

CLAIRVOYANT AND MAGNETIC healer; diagnosis free; hours, 8 A. M. to 6 P. M.; 408 N street.

FRANK H. WING HAS REMOVED HIS Rubber Stamp Factory to Old Postoffice building. Office, second floor, Room 16.

LADIES' HATS PRESSED IN THE LAtest spring styles, 25c. MISS L. JONES, 1008 Sixth street, between J and K.

MR. HOWLAND, THE SPIRITUALIST, Palmist and Astrologer, gives life readings daily from 10 A. M. to 10 P. M. All kinds of disease diagnosed and treated. Advice given on all subjects; $1. 516 K street.

$1 FOR CLEANING WATCHES, $1 FOR mainsprings; all work guaranteed. 419 K street, next to Metropolitan Theater. Cash paid for old gold and silver.

HAVE YOU NOTICED THE NEW LOT OF lawn mowers and garden hose WALLACE has? 813 to 817 J street.

YOUR GRASS IS GETTING LONG, RUN one of WALLACE'S mowers over it and note the result. 813 to 817 J street.

RAG CARPET FACTORY AT 1214 Eighth st. MRS. JOHNSON, Proprietress.

ALL LADIES, NEAR OR FAR, SAFE quick cure guaranteed; any disease of irregularity; sure relief though others fail; travelers treated; low fee; self-cure; send, call or write; strict confidence. Room 1, 415 J st.

HAY, GRAIN, ETC.

CHOICE HAY AND MILL FEED AT your own price. 1031 J street. ALLEN & SLIGAR.

I-STREET HAY MARKET, NO. 205, CORner Second and I. To everyone that wants hay it will be greatly to your advantage to call and see our price list before buying elsewhere. Full weight guaranteed.

C. E. ADAMS, 1106 J STREET—CHEAPest place for hay and feed. White wild oats; also tule hay for carpets.

BOOKBINDERS.

BOOKBINDING IN ALL ITS BRANCHES, with good work and promptness. E. W. BRUENING, 319 J street, Sacramento.

MAGAZINES, PORTFOLIOS AND PERIodicals bound in superior modern styles at SILVIUS & SCHOENBACKLER'S, General Bookbinders, 403 J street.

Always FIRST
Gail Borden Eagle Brand
CONDENSED MILK
For 35 years the leading brand. It is the Best and the most economical.
A PERFECT FOOD FOR INFANTS

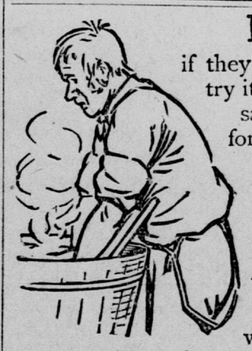

Let the men wash,
if they won't get you Pearline. Let them try it for themselves, and see if they don't say that washing with soap is too hard for any woman.
This hard work that Pearline saves isn't the whole matter; it saves money, too—money that's thrown away in clothes needlessly worn out and rubbed to pieces when you wash by main strength in the old way. That appeals—where is the man who wouldn't want to have the washing made easier—when he can save money by it?
Beware Peddlers and some unscrupulous grocers will tell you, "this is as good as" or "the same as Pearline." IT'S FALSE—Pearline is never peddled; if your grocer sends you an imitation, be honest—*send it back.* 456 JAMES PYLE, New York.

The Weekly Union
CONTAINS ALL THE NEWS OF THE RECORD-UNION.
Best Weekly Published on the Coast.
Only $1 50 a Year.

TO LET OR RENT.

TWO FURNISHED ROOMS TO LET—615 Eleventh street, between F and G.

TO RENT—TWO OR THREE FURNISHED rooms suitable for housekeeping. For terms, etc., inquire at 1723 J street. my8-3t*

816 P STREET—LARGE, PLEASANT room, with board. Terms reasonable. my8-1w*

1211 SEVENTH STREET—NICELY FURnished double parlors; bath and gas.

408 N STREET—FURNISHED SINGLE and housekeeping rooms, with bath.

COTTAGE OF FIVE ROOMS, WITH MODern improvements. Inquire 1200 K st.

613½ J STREET—FOUR UNFURNISHED rooms, suitable for housekeeping.

FURNISHED OR UNFURNISHED ROOMS for housekeeping—1616 Seventh street. my3-6t*

HOUSE OF 6 ROOMS AND BATH. INquire EMPIRE BAKERY, 1003 J street. my2-1w

1118 SEVENTH STREET—NICELY FURnished rooms and rent reasonable.

TWO HOUSES AT TWENTY-FIFTH AND L streets to let. Rent, $21 and $16. Inquire M. A. BURK, 1305 P street.

2511 P STREET—FIVE-ROOM HOUSE, bath and pantry; barn in rear. Apply 1022 Fifth street.

721½ J STREET—FURNISHED ROOM suitable for housekeeping; also single room.

TO LET—TWO FURNISHED ROOMS FOR housekeeping; also one large bedroom, nicely furnished, at 1115 Ninth street.

TO RENT—NICE FURNISHED OR UNfurnished rooms, opposite Postoffice, 724½ K street.

UNFURNISHED HOUSEKEEPING rooms; one furnished room, newly renovated. 821 Seventh street.

429 L STREET—FLAT OF FOUR ROOMS, furnished for housekeeping; also, nicely furnished front room.

719 O STREET; THREE UNFURNISHED rooms, suitable for housekeeping. Apply up-stairs.

1330 J STREET, NINE-ROOM HOUSE, rent, $22. Inquire J. F. HILL, 1307 J street.

FURNISHED HOUSEKEEPING ROOMS. Apply to DR. J. H. SHIRLEY, cancer specialist, old P. O. Building, Fourth and K.

1108 FOURTH STREET—FURNISHED rooms $1 and upward per week; nice front suite, MRS. W. A. CASWELL.

211 M STREET—TWO NICELY-FURnished single rooms for gentlemen.

621 J STREET—CLARENDON HOUSE—Nicely furnished front rooms; also rooms for housekeeping.

506 K STREET—NICE AND NEWLY furnished rooms; rent reasonable.

FURNISHED ROOMS AT THE BERKshire, cor. Sixth and L. Strictly first-class.

BOARD AND LODGING.

HOTEL LANGHAM, COR. FOURTH AND L streets.—Strictly first-class; rooms with or without board. Meals, 25c; board, $4 per week. Transient solicited.

1018 J STREET—A. B. GILMORE, PLYmouth Restaurant, board and lodging; good home cooking and reasonable rates. Call and give us a trial.

MANSION HOUSE, SEVENTH STREET, between I and J.—Centrally located; rooms in suits or single, with or without board; board and lodging, $5 to $6 per week; boarding, $4 per week, $15 per month; transients solicited.

FOR SALE.

$700 STEINWAY PIANO AT HALF price; is in A1 condition. Apply to A. FABIAN, Ninth and J.

FOR SALE—AT A DISCOUNT OF $25, 20 shares of Union Building and Loan stock, twelfth series. Address MRS. N. HUTCHINSON, 1219 Seventh street, Sacramento. my8-3t*

FOR SALE—A BEAUTIFUL SEVENroom cottage; hard finished; in good repair; one acre of land; some fruit; good water; situated in town of Roseville, Placer County, eighteen miles east of Sacramento, on the C. P. R. R.; this property is in a very healthy location and will make a splendid home; will be sold for about one-half it cost to build. Address JAMES ASTELL, Roseville, Cal. my8-10t

FOR SALE—A GOOD YOUNG JERSEY cow. Inquire at 1019 D street. my6-3t*

BLACKSMITH SHOP FOR SALE OR TO rent. The establishment of the late JAS. McGUIRE, at 1119 Sixth street, will be sold or rented; fine opportunity for anyone wishing to go into the business, as it is the oldest and best-established shop in the country, and can be had on easy terms. Apply at 620 P street, Sacramento.

$1,400 WILL BUY THAT FINE CORner lot, 40x160, northwest corner Twenty-sixth and P streets; house of five rooms; stable and chicken-house; half cash, balance on time. Inquire of COOLEY, 1013 Fourth street.

FRESH DUCK EGGS FOR HATCHING—Fifth and W streets.

FOR SALE—EAST HALF OF LOT 3, 40 by 160 feet, south side of P, between Fifth and Sixth streets, for $900. STROBEL, agent, 317 J.

FOR SALE—SOME OF THE VERY BEST and cheapest garden hose on the market at WALLACE'S, 813 to 817 J street.

$3,700 THAT DESIRABLE 9-ROOM residence, 2210 O street. Lot 60 by 160 feet; barn, woodshed and chicken-house; stone walks; terms easy; $3,000 can remain on mortgage at 10 per cent. Apply at premises, or room 14, Postoffice building.

OAK STOVEWOOD, $5 75 PER CORD delivered; measurement guaranteed; yard on Twelfth-street road; P. O. address, 808 Seventh street. W. H. BASLER.

CARDWELL COLONY—10-ACRE TRACTS only $100 per acre; water-pipes will be laid to each and every tract in said colony. J. T. CARDWELL, owner, 1204 N street, or 301 J street, Sacramento.

MUSIC AND ART.

GEORGE B. FRANZ, TEACHER OF VIOlin and cornet. Studio, Eighth and J sts.

HAVE YOUR PIANOS AND ORGANS tuned and repaired by F. BLODGETT, competent, reliable and prompt. Orders left at A. J. POMMER'S, Ninth and J, or residence, 1919 I, promptly attended to.

GUITAR, BANJO AND MANDOLIN—POPular prices, 8 $1 lessons, $5; 4 $1 lessons, $3. PROF. PALMER, 829 J street.

SCHOOL OF ART NEEDLEWORK, 1014 Eighth street. Stamping and embroidery lessons given; lesson days, Monday, Wednesday and Friday.

PHOTOGRAPHY.

THE NIMBLE SIXPENCE BETTER THAN the slow shilling. Now is your time to get Cabinet Photographs for $1 per dozen, until the 4th of July; 627 J street, corner Seventh. BEALS' GALLERY.

CABINETS REDUCED TO $2 PER DOZEN for a short time only at KELLER'S, 719 K street, near Postoffice.

FOR A SHORT TIME ONLY—CABINETS, finest work, $2 per dozen, at IMPERIAL GALLERY, 415 J street.

CARPET CLEANING.

CUTTING THE PRICE—FROM AND after this date I will clean and relay carpets for 6 cents per yard. HARRY W. RIVETT, corner Tweifth and O streets. Telephone 292. The same high class work as heretofore.

WANTED.

WANTED—TWO WAITRESSES, FOUR lady cooks and four girls for general housework. Apply 626 I street. my8-3t*

WANTED—YOUNG MAN OF GOOD ADdress; salary paid. Apply, between 4 and 5 P. M., 1001 J street. my7-3t

WANTED—GIRL TO DO THE HOUSEwork of a small family. Inquire at 1918 K street. my7-tf

WANTED—A GENTLEMAN WISHES A home for his little boy. For particulars address C. E. D., this office.

WANTED—A GIRL TO ASSIST IN light housework. Address Box 300, this office.

WANTED—THREE ENERGETIC, HONest men of good address; salary paid. Apply between 4 and 5 P. M., 1001 J street.

WANTED—A FIRST-CLASS TRIMMER to assist in the Trimming Department at the Red House Co. Apply to C. H. GILMAN.

WANTED—A DOZEN OR EVEN A thousand people to call to-day and see the new lawn mowers at WALLACE'S, 813 to 817 J street.

WANTED—EVERYBODY TO KNOW that for crockery, hardware, lamps, garden implements, etc., WALLACE'S, 813 to 817 J street, can't be undersold.

GENERAL NOTICES.

SOCIAL DANCE TO BE GIVEN BY COLUMBIA LODGE, No. 1, for the benefit of Mrs. C. Mohler, at the Old Pavilion, May 9, 1895. Music by Neale's orchestra. Tickets, 25 cents. 1t*

J. A. FINNELL (PALE-FACE JACK) will deliver a lecture at Oak Park Chapel to-night. Admission, 25c and 15c. Subject, "The Red Man of the Forest." Jack will give you information about the red man not found in history. 1t*

MISS THOMPSON, TRAINED NURSE—From 810 Seventh street to 703 Seventh street. my8-1w

TAMALES CAN BE HAD EITHER DAY or night on I street, between Seventeenth and Eighteenth. my8-6t*

NINETEENTH ANNUAL GATHering and games of the Sacramento Caledonian Club at East Park, JUNE 8TH. A highland welcome extended to all.
J. MORRISON, Chief.
D. E. KERR, Secretary.

SUPERFLUOUS HAIR—WRITE FOR free information how to remove it permanently and at once without the slightest injury to the skin. CURTIS & CO., 186 Thirty-Second street, Chicago. my6-4tM*

USE TUSCAN SPRING WATER AND steam baths for secondary syphilis and all skin diseases. Room 14, Old Postoffice, Fourth and K. DR. J. H. SHIRLEY Cancer Specialist.

T. E. FOGELSANG HAS REMOVED HIS electric works from 1006 K street to 1109 Tenth street. Oriental gas engines and electric works of all kinds. Gas engines repaired.

FOR PURE, FRESH MILK TRY THE Golden Eagle Dairy. HARVEY GARRETT.

GAS ENGINE AND BATTERY WORK by a practical man, twenty years in the business. CAPITAL WORKS, 824 K. Telephone 448, Sacramento.

MRS. KEENE, 1226 SEVENTH STREET. Chickens served in Spanish style, 10c. tamales, 10c; tamales with coffee, 15c; open day and night.

GEORGE A. EATON HAS MOVED HIS coal oil and gasoline office from Beesley & Son's 810 K, to 807 J street