# DAILY RECORD-UNION

ISSUED BY THE

SACRAMENTO PUBLISHING COMPANY

Office, Third Street, between J and K.

THE DAILY RECORD-UNION

For one year.....$6 00
For six months.....3 00
For three months.....1 50

Subscribers served by carriers at FIFTEEN CENTS per week. In all interior cities and towns the paper can be had of the principal Periodical Dealers, Newsmen and Agents.

THE WEEKLY UNION

Is the cheapest and most desirable Home, News and Literary Journal published on the Pacific Coast.

The WEEKLY UNION per year.....$1 50

These publications are sent either by Mail or Express to agents or single subscribers with charges prepaid. All Postmasters are agents.

The best advertising mediums on the Pacific Coast.

Entered at the Postoffice at Sacramento as second-class matter.

"Record-Union" Telephone.

Editorial Rooms.....Red 131
Business Office.....Black 131


IN New York the builders of high buildings struck a snag recently. They discovered that the water pressure is insufficient to carry water to the upper stories. Thereupon they appealed to the authorities to put taxpayers to new expense to force water to the tops of these towers of Babel. But the authorities very properly refuse to do so, and say to the sky-scrapers if you will build towers provide your own water supply. The matter has stirred the people, and there is now talk of the erection of such buildings being an odious exercise of the right of property. The outcome promises to be an ordinance forbidding buildings in excess of a given hight. In San Francisco the proper committee of the local legislature has already reported an ordinance prohibiting the erection of structures in excess of 100 feet in hight. This is right. The excessively tall building dwarfs adjacent architecture. It is a gross pushing of a right into prominence, and often very offensively. They deprive adjacent owners of their right to light and air in plenty. As water pressure seldom reaches the top stories of these towers, the buildings become a menace to a city because of lack of protection against fire. So grave is the matter considered in New York that the *Evening Post* of that city remarks:

It is high time that the subject should be considered. The possibilities of disaster in the case of buildings 200 feet high may be very small; but if disaster should occur, it would be on an appalling scale. As has been proved in the recent case of the Ireland building, there may be a weak spot unobserved or slighted, and the whole structure may collapse. The problems involved demand for their solution the skill not only of architects, and engineers, and firemen, and insurance experts, but also of physicians and lawyers. A commission of eminent men in these departments ought to be appointed at once. If any restraints are to be imposed on the hight of buildings, they ought to be imposed now. If there are none, property owners are entitled to receive such assurance.

THE Atlanta Exposition authorities have granted a concession for the erection of a whisky bar in the Negroes' Building. Thereupon Mr. Johnson, Secretary of the Colored People's Association of the District of Columbia, enters a protest. He well says that it is a shame and a disgrace; that the authorities must know that where there are thousands of colored people congregated in the Exposition Building a cheap whisky bar will be sure to engender trouble; that it is bad enough to have a hundred extra bars outside the buildings, but to put one in the Negroes' Building, to the construction of which colored people all over the United States have contributed, is to insult decency. He insists that unless the concession is cancelled, his association should use its best endeavors to keep people from attending the fair. And Mr. Johnson is right. There will be whisky enough in Atlanta, and cheap stuff, too, without setting up a bar in the Colored People's Building. It is a stigma upon the exhibitors in that building that should be removed at once, and apologies offered for the original offense.

THE Illinois State Prison authorities, it develops at the Prison Congress, have drummers on the road throughout the country soliciting for sale of the products of the prison. That is business. But the amusing phase of it is this, that hundreds of men who rave against prison labor and who roar about it, notably in California, unwittingly buy and use the products of convict labor from the prisons of other States. Warden Allen stated to the Congress that opposition to convict employment in Illinois comes not from working men, but from the contractors. The simple, easily understood truth in this whole matter is this: The unemployed convict costs the people more than the criminal who is made to work, not on treadmills, but in some productive industry. The worst possible use to which the convict can be put, so far as society is concerned, is to keep him in idleness. Economy and the true interests of free labor demand that the convict be required to produce enough by his labor to pay for his conviction and keeping.

HENRY PRATT JUDSON of the University of Chicago, writing in the *Social Economist*, Mr. Gunton's magazine, asks is "Our Republic a Failure?" He discusses the possible answer through thirteen pages of close matter, taking up all causes for discontent, all factors of strength, all elements of weakness, all political issues and all social questions, and this is the answer at which he arrives after referring in his concluding lines to the perils through which the nation has safely passed:

If there was enough stubborn vitality in the American people to carry them through these great national perils, is it likely that we shall succumb to those now impending?

I do not believe it. We shall learn how to deal with faithless and incompetent Legislatures. We shall learn how to adapt our civilization to new forms of social organization. We shall learn a more delicate sense of public honor. We shall learn how to stand together in all the States as one man in stern opposition to political swindlers, whatever name they may assume. And in all our difficulties and in the stress of our most bitter strife, the thought of the men of '76 will be to us always the inspiration which we need. They cared more for honor and for self-respecting liberty than for property or for life. And inspired by that spirit our republic can never fail.

THE Itata case seems to have given some people the idea that any one may ship arms and munitions of war to the Cuban rebels, taking only the risk of capture. But that is a grave error, as they will find out if they try it. A neutral may on the high seas deliver contraband goods, but a neutral Government must be diligent to an extraordinary degree to prevent shipment of contraband to rebels, and to that end must hold in arrest its own citizens if necessary. That is the gist of the neutrality laws, and our Government cannot afford to wink at their violation, no matter how much we may sympathize with the Cubans.

A SCIENTIST of Columbia College is reported to have discovered the bones of the missing link, the skeleton that is to establish the truth of the Darwinian theory. The find is said to have been made in the mountains of Colorado, and that the bones are now en route to New York. It will be wise to take this story with many grains of salt. It is probably made out of the whole cloth.

## NOTE AND COMMENT.

We have it upon official authority that Street Superintendent Murray actually urged Contractor Labs to put a sandy, clayey coating of fine matter that comes from the Cordella quarry, a sort of siftings, upon the top of the Eleventh-street macadam, and did not wish the street accepted until this was done. Thereupon Labs appealed to members of the Board of Trustees, who told him to stick to his specifications. Nothing was found in the specifications for the placing of earthy matter upon the macadam and it was not done. Yet here we have a Street Superintendent who defies all expert road-builders, flies in the face of common experience, and insists upon coating macadam with mud, a certain means for its destruction. It is about time that the Trustees called Murray down, and gave him to understand that when specifications are written and contracts are let thereon, his simple duty is to stand by them, regardless of his erroneous personal views as to how a good street is to be made.

The State Board of Health says to all communities "clean up; the cholera, the yellow fever and smallpox threaten us on four sides; clean up; disinfect; correct your drainage; boil the water you drink; eat only freshly cooked food." This is directed as well to Sacramentans as to others, and because we live in a hot valley and have not an efficient drainage system it applies a little more sharply to us. It will not do to put off this warning. The time to act is in the present and not at the eleventh hour.

According to the dispatches of the San Francisco *Examiner* Mr. C. P. Huntington, in denying the silly story that the Southern Pacific Company is preparing to reduce the service over the Central Pacific line to inefficiency and inadequacy for the business offering, indulged in an expletive that is ranked as cursing, but which Judge Coon in his day on the police bench of San Francisco ruled is not an oath. Mr. Huntington is not to be censured for the vigor of his language. If, indeed, he did denounce the story as a "damned lie," he did precisely the right thing, since any milder form than that of slang would have been inadequate for the occasion. There are times in the lives of all men when if they do not utter it, they think "damn it." The average sensational newspaper of the day with its constant discovery of mare's nests is really responsible for about two-thirds of all the vigorous, not to say profane, expletives that are uttered.

Philadelphia is wrestling with the garbage disposal question. It has an imperfect system now that causes the matter to be boated down the Delaware and be dumped into the navigable channel. This has now become a nuisance. Scientists agree that incineration is the one proper method for garbage disposal, although it involves an expensive plant.

To believe the demagogue he is the chief lover of the people. All his effort is for their economy and happiness. His work is purely disinterested. But somehow the people sooner or later find the fellow out and fathom his shallow pretense.

The Alameda *Daily Evening Encinal* has just entered upon its twenty-seventh year. Its veteran editor, Fred K. Krauth, who has spent the best years of his life in assisting to bring Alameda to its present enviable position among the cities of the State, is still at his post, always working for the public good. If the people of that city do not appreciate the valuable services of Mr. Krauth and his paper they are indeed ungrateful. When the *Encinal* was established Alameda was a wilderness, and no man has done more for the city than the editor of that paper. Long life and prosperity to both Krauth and the *Encinal*.

The St. Helena *Star*, one of the best of our interior exchanges, has entered upon its twenty-second year. The *Star* has done and is doing good work in the building up and development of the Napa Valley.

## NATIVE SONS' COMMITTEE.

### They Hold a Meeting for Consideration of Financial Questions.

The Executive Committee of the Native Sons met last night to take an inventory of finances, and ascertain "where they were at," as a result of the celebration of Admission Day by the Grand Parlor in this city.

The biggest financial problem for them to figure out seems to be the settlement of the room question, they having contracted for, at the request of Native Sons from abroad, nearly $2,000 worth of rooms, which were not used by those bespeaking them when they came here. Most of the owners of the rooms insist upon their pound of flesh, as nominated in the bond, and the boys are having to do some tall financial figuring in consequence.

## AMUSEMENTS.

At the Clunie Opera-house this evening the thrilling drama "The Paymaster," with its cataract, river, bold plunges of hero and heroine and other sensational features. The Caldwell Company is doing fine work in this play and has already fully won public confidence.

## HOTEL ARRIVALS.

Arrivals at the Golden Eagle Hotel yesterday: H. W. Howard, Chicago; Chester H. Powell, Bloomington, Ill.; J. H. Barrett, Grand Rapids, Mich.; M. A. Collins, Courtland; J. H. Maggard, Iowa City; H. Newman, New York; Clarence Clayton, England; J. H. Haverly, J. B. Tibbotts and wife, Edward Lazarus, K. Myeno, Harry C. Merrill, G. B. Corwin, San Francisco.

### Weather Notes.

The Weather Bureau reports show the highest and lowest temperatures yesterday to have been 71° and 50°, with fresh southerly winds and clear weather prevailing. A few clouds were in the air all day, and heavy cumulo stratas hovered over the mountains in the northwest.

The barometrical readings at 5 A. M. and 5 P. M. were 29.88 and 29.82 inches, respectively.

The highest and lowest temperatures one year ago yesterday were 94° and 56°, and one year ago to-day 94° and 58°.

River, 10 feet 8 inches.

### Sudden Death.

Herman Hoeger, who has been employed as cook at the County Hospital for upward of eleven years, died suddenly yesterday morning of heart disease, while preparing to begin his day's duties.

The deceased was 70 years of age, and had been a faithful and trusted employe of the hospital. He has a niece in this city and other relatives in San Francisco.

### Public Administrator's Return.

Public Administrator W. B. Miller has returned to the Superior Court an account of sales of the estate of Samuel P. Boyd, deceased, amounting to $110 10.

## THE RAILROAD'S PROTEST.

### Why the Proposed Reductions Should Not be Made.

### Action of the Commission Practically Amounts to Confiscation of the Property.

The following communication, sent by the Southern Pacific Company to the Railroad Commissioners, explains itself:

*To the Honorable Board of Railroad Commissioners, State of California, La Rue, Clark, Stanton:* The Southern Pacific Company, in the assertion and for the maintenance of its property rights and those of its lessors, protected by the provision of the Constitution of the United States, protests against your proposed action fixing and establishing its freight rates, as threatened, outlined and declared by your resolution adopted on the 13th day of September, A. D. 1895, and entered upon your official records. As grounds of protest this company specifies:

First—The personal financial interest of the Chairman of your honorable board in obtaining the greatest possible reduction of transportation rates for land products, and this by reason of the fact that he is one of the largest, if not the largest, landowner and shipper by rail of land products in the State, should disqualify and does disqualify him from officially acting and passing upon the subject of those rates in which he has so large a financial interest. It is not consistent with natural right that any person should officially sit and act and pass judgment upon a subject in which his own financial interest is directly involved and which can therefore be largely promoted by his decision.

Second—The majority of your honorable board are disqualified from acting in the premises, because bound in advance of any investigation or consideration of the merits of the subject to largely reduce the compensation to be received by this company for its services in transportation within the limits of California, and this by reason of the unqualified approval, acceptance and indorsement of the platform, resolutions and requirements of organized political conventions and of their having promised and agreed to carry out in their official decisions the wishes of the members of such conventions, as expressed in their platforms, resolutions and requirements, adverse to the property rights of this company. The majority of your honorable board having been elected to their present positions under and by reason of such approval, acceptance and indorsement, promise and agreement, are not free to act and cannot act impartially in passing upon a subject involving the property rights of this company, and are not qualified to fairly investigate here and determine when not wholly free to render such decision as good conscience and unbiased judgment might demand.

Third—The evidence, testimony and proofs before your honorable board of record as the law directs in your official proceedings show the facts to be and the facts are that this company has not received and is not receiving from its rates for transportation now in force sufficient revenue to pay any dividend to its stockholders, and has not received and is not receiving from its rates for transportation now in force a revenue sufficient to meet the necessary costs and the necessary fixed charges of the operation and maintenance of the railroad lines operated and maintained by it, and your official records do not show, and there is not any evidence, testimony or proof to the contrary. Notwithstanding these established facts, the majority of your honorable board have deliberately pledged themselves, by the terms of your resolution adopted on the 13th day of September, 1895, to make such further reductions upon the freight rates of this company now in force as shall constitute an average reduction of 25 per cent. thereof, and to at once proceed to make and enforce freight rate schedules accordingly.

By the adoption of this resolution the majority of your honorable board have decided to further reduce the revenue of this company from freight transportation in the State of California in the fixed amount of 25 per cent., to be apportioned as an average reduction upon its freight schedules, but to be absolute in its effect upon the company's revenue in advance of ascertaining or determining what, if any, rate is unreasonably high and should be lowered, and have definitely determined, notwithstanding the proofs shown by our own records, and which is without even the shadow of contradiction, that this company is not receiving for the services rendered by it in transportation revenue sufficient to meet the necessary costs of operation and fixed charges of its railroad operation and maintenance, to reduce the income from its present freight rates in the fixed amount of 25 per cent. to be hereafter averaged and forced upon its present freight schedule rates for classes and commodities and between points which you could not at the time of the adoption of your resolution specify for the want of necessary information as to present rates.

The Southern Pacific Company is advised and believes and therefore charges that in so proceeding you are not acting under any warrant or authority of law, but are unlawfully invading its property rights and are turning the form of regulating into the fact of confiscating its property, and that said resolution was adopted by the majority of your honorable board, and such further action is contemplated by them pursuant to the pledge taken by them as aforesaid and not upon proof and determination as to whether the present rates of said company are reasonable or otherwise. In so proceeding and acting you will take its property for public use without just compensation. You will deprive it of its property without due process of law; you will deny to it the equal protection of the law.

Upon each and all of the grounds hereinbefore specified this company presents this protest against your further so proceeding and acting in the premises, and respectfully asks that this protest may be entered upon your records.

Dated September 17, 1895.

SOUTHERN PACIFIC COMPANY.
By CHARLES F. CROCKER, Vice-President.
[SEAL.] Attest: G. L. LANSING, Secretary.

Women exchange confidences about their own health and that of their husbands. A man's physical well being is closely watched by a thoughtful wife. It is part of her duty in the world to keep him well. If she sees him running down, she should take measures to stop it. Very few men enjoy being sick. They won't admit even to themselves that they are sick. They will go on losing flesh and vitality—working too hard—worrying too hard—taking little or no care of their health. Maybe they need only a little help to be made well. Maybe a good simple tonic is all they require. Maybe it is something more serious. Whichever it is, it should be attended to. When a man gets really sick, his work stops. He can't tend to business. He loses all he has previously gained. Actual want may stare him in the face. It doesn't pay to get sick, or to stay sick. There's no need of doing either. Dr. Pierce's Golden Medical Discovery will prevent sickness. It is a blood helper and a flesh builder. It restores perfect digestion and insures perfect assimilation of the food. It is a powerful enemy to germs and will search them out in all parts of the body, forcing their evacuation. It has been proven by the written testimony of hundreds of grateful people that the "Golden Medical Discovery" will even cure 98 per cent. of all cases of consumption if taken in its early stages.

A book of 160 pages containing testimonials and much valuable health talk will be sent on receipt of this notice and 6 cents to cover postage. WORLD'S DISPENSARY MEDICAL ASSOCIATION, Buffalo, N. Y.


## SPECIAL NOTICES.

Vehicles—BAKER & HAMILTON—Hardware, Carts, Buggies, Carriages, Phaetons, Bain Farm and Header Wagons. Wholesale Hardware. Send for Catalogue.

TRY Figg's Medicated Sea Salt. Also, Hay, Feed and Grain. 1119 Fourth street.

CHAS. PETERSON, agent for Compressed Yeast. Office and residence, 1819 P street.

J. ASHER, the photographer, has removed to 718 J street, bet. Seventh and Eighth.

FOR the best Photographic work go to Conrad Young, 421 J street. Prices to suit the times. Satisfaction guaranteed.

## NEW TO-DAY.

### The Conrad Ranch at Auction.

THE CELEBRATED CONRAD RANCH, in Yolo County, immediately below the town of Washington, containing 370 acres, will be sold at public auction

Friday, September 20th,

At 11 o'clock A. M., on the premises. This place has upon it a hard-finished house of eight rooms, three barns and a wagon shed. About eighty acres of it are planted to alfalfa, and the entire place is very desirable for pasturage and fruit raising. Sale positive. Without reserve. A. J. CONRAD, Administrator.
McKUNE & GEORGE, Attorneys for Estate.
s19-2t D. J. SIMMONS & CO., Auctioneers.

### AUCTION SALE

—OF—

FURNITURE, CARPETS, ETC. WE WILL sell at public auction on MONDAY, September 23d, at 10:30 A. M., at No. 1511 K street, all the elegant Household Furniture, Carpets, Bedding, etc., in said residence, viz: Bedroom Sets, Parlor Sets, Dining-room Sets, Kitchen Furniture, etc.
s19-3t D. J. SIMMONS & CO., Auctioneers.

### The Silver Question!

AN INTERESTING DISCOURSE, THURSDAY EVENING, September 19th, at TURNER HALL, by

CONGRESSMAN W. J. BRYAN
Of Nebraska.

☞ The Public Invited. s18-2t


THE MILD POWER CURES

Dr. Humphreys' Specifics are scientifically and carefully prepared Remedies, used for nearly half a century by the people with entire success.

| NO. | SPECIFIC FOR | |
|---|---|---|
| 1 | Fevers, Congestions, Inflammations | |
| 2 | Worms, Worm Fever, Worm Colic | |
| 3 | Teething; Colic, Crying, Wakefulness | |
| 4 | Diarrhea, of Children or Adults | |
| 7 | Coughs, Colds, Bronchitis | |
| 8 | Neuralgia, Toothache, Faceache | |
| 9 | Headaches, Sick Headache, Vertigo | |
| 10 | Dyspepsia, Biliousness, Constipation | |
| 11 | Suppressed or Painful Periods | |
| 12 | Whites, Too Profuse Periods | |
| 13 | Croup, Laryngitis, Hoarseness | |
| 14 | Salt Rheum, Erysipelas, Eruptions | |
| 15 | Rheumatism, Rheumatic Pains | |
| 16 | Malaria, Chills, Fever and Ague | |
| 19 | Catarrh, Influenza, Cold in the Head | |
| 20 | Whooping Cough | |
| 27 | Kidney Diseases | |
| 28 | Nervous Debility | |
| 30 | Urinary Weakness | |
| 34 | Sore Throat, Quinsy, Diphtheria | |

"77" for HAY FEVER

Sold by Druggists, or sent prepaid on receipt of price, 25c., or 5 for $1., (may be assorted), except 28, $1. size only. DR. HUMPHREYS' MANUAL (Enlarged & Revised), MAILED FREE. HUMPHREYS' MED. CO., 111 & 113 William St., New York.

WHEN OTHERS FAIL CONSULT

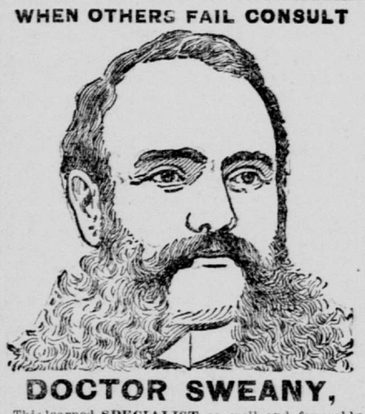

DOCTOR SWEANY,

This learned SPECIALIST so well and favorably known by his long and successful practice on the Pacific Coast guarantees a cure in every case he undertakes in BLOOD AND SKIN diseases, sores, spots, pimples, scrofula, syphilitic taints, tumors, tetter, ECZEMA, Blood Poison of every nature. KIDNEY AND URINARY Weak back, pain in side, abdomen, bladder, sediment in urine, brick-dust or white, painful urinations, Bright's disease and all diseases of the bladder. PRIVATE diseases, gleet, stricture, Gonorrhoea, syphilis hydrocele, FEMALE COMPLAINTS, varicocele, tenderness, swellings, weakness of organs, piles, fistula and rupture. LOST MANHOOD and all its attending ailments, both of Young, Middle-Aged and Old Men. The awful effects of early indiscretions, producing weakness, NERVOUS DEBILITY, night emissions, exhausting drains, pimples, bashfulness, loss of energy, weakness of both body and brain, WRITE your troubles if out of city. Thousands cured by correspondence and medicines sent secretly. Book sent free on request. DR. F. L. SWEANY, 737 Market St., San Francisco.

FOR FINE TAILORING.

J. H. HEITMAN,
THE TAILOR.

Third shipment of stylish FALL AND WINTER WOOLENS just received.

600 J STREET, CORNER SIXTH,
SACRAMENTO.

MATER MISERICORDIAE HOSPITAL,

Twenty-second and Q Sts., Sacramento, Cal.

CONDUCTED BY THE

SISTERS OF MERCY.

PATIENTS IN THIS HOSPITAL ARE attended by the best Surgeons and Physicians in Sacramento, and receive the care of kind and skillful nurses day and night. For further particulars apply to the Resident Physician. DR. S. CLEARY.

BLOOD POISON A SPECIALTY Primary, Secondary or Tertiary BLOOD POISON permanently cured in 15 to 35 days. You can be treated at home for same price under same guaranty. If you prefer to come here we will contract to pay railroad fare and hotel bills, and no charge, if we fail to cure. If you have taken mercury, iodide potash, and still have aches and pains, Mucous Patches in mouth, Sore Throat, Pimples, Copper Colored Spots, Ulcers on any part of the body, Hair or Eyebrows falling out, it is this Secondary BLOOD POISON we guarantee to cure. We solicit the most obstinate cases and challenge the world for a case we cannot cure. This disease has always baffled the skill of the most eminent physicians. $500,000 capital behind our unconditional guaranty. Absolute proofs sent sealed on application. Address COOK REMEDY CO., 307 Masonic Temple, CHICAGO, ILL.

Chichester's English Diamond Brand.

PENNYROYAL PILLS

Original and Only Genuine. SAFE, always reliable. LADIES ask Druggist for Chichester's English Diamond Brand in Red and Gold metallic boxes, sealed with blue ribbon. Take no other. Refuse dangerous substitutions and imitations. At Druggists, or send 4c. in stamps for particulars, testimonials and "Relief for Ladies," in letter, by return Mail. 10,000 Testimonials. Name Paper. Chichester Chemical Co., Madison Square, Sold by all Local Druggists. Philada., Pa.

JOHN BREUNER.

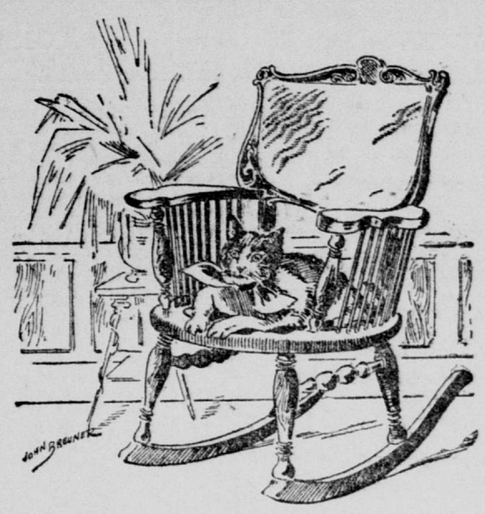

Elegant Ease.

*Of course the picture can do this RECEPTION ROCKER but scant justice. It's $12, but sells freely for more in high-price stores.*

*QUARTER-SAWED OAK, antique finish, finely polished, sole leather (cobbler) seat. Good, handsome, up-to-date.*

*Reception Chair to match—an elegant pair.*

John Breuner

604-606-608 K ST., SACRAMENTO

H. WEINREICH & CO.

ESTABLISHED 1860.

ONE OF THE OLDEST HOUSES ON THE COAST.

Sole Proprietors of the Celebrated SILVER SHEAF WHISKY!

Kentucky Whiskies A SPECIALTY.

Sold Everywhere.

Wholesale Liquor Dealers,

SACRAMENTO, CAL. TELEPHONE 230.


## AMUSEMENTS.

CLUNIE OPERA HOUSE.

J. H. TODD.....Manager

Week Commencing Monday, Sept. 16th, Saturday Matinee and Sunday Night.

—FALL SEASON.—

CALDWELL STOCK COMPANY IN

THE PAYMASTER.

New Scenery and Startling Effects.

☞ Popular Prices—10c, 20c and 30c.

## AUCTIONS.

### AUCTION SALE.

THE MORGAN FARM OF FORTY acres of Fine Farming and Fruit Land, with good improvements, situated about one mile northeast of Freeport, will be sold at auction on

SATURDAY, SEPT. 21, 1895,

At 11 o'clock A. M. Sale to be made on the premises. D. J. SIMMONS & CO.,
s18-3t Auctioneers.

### AUCTION SALE

OF THE PERSONAL PROPERTY OF D. Magoni & Co. on the Rancho del Paso, near The Bottom, THURSDAY, September 19, 1895, at 10 o'clock A. M., I will sell the following described property: 26 head of Work Horses, 7 Colts and Fillies, 1 Mule, 1 Stallion, 3 heavy Wagons, 2 Header Wagons, 1 Spring Wagon, 1 Cart, 2 Headers, 2 Pulverizers, 2 Horse Rakes, 4 Mowing Machines, 1 Buckeye Mower and Reaper, 3 4-horse Harrows, 1 Gang Plow, 1 Seed Sower, 3 Header Beds, 15 Sets Double Harness, small Farming Tools, Blacksmith Tools, etc., about 100 Chickens, Household Furniture, etc. Sale positive. Terms cash. Everything must be sold to close up partnership. W. H. SHERBURN,
s14-5t Auctioneer.

## LIQUORS, WINE, BEER, ETC.

EBNER BROS. COMPANY,
116-118 K Street, Front and Second, Sacramento.
IMPORTERS AND WHOLESALE DEALERS in Wines and Liquors. Telephone 364.

M. CRONAN,
230 K St., and 1108-1110 Third St., Sacramento, Cal.,
IMPORTER AND WHOLESALE DEALER in Fine Whiskies, Brandies and Champagne.

CAPITAL ALE VAULTS,
302 J Street, Sacramento.
GO TO NAGELE & SVENSSON'S AND try their reimported Bourbon Nutwood Whisky. Also, constantly on hand Ale on draught, choice Wines, Liquors and Cigars. The reputation of the house is recommendation for their goods.

HARRY KOENECKE. JAMES M'GRATH.
ONLY THE CHOICEST VIANDS DISpensed by JIM & HARRY, 1009 Third street, between J and K, Sacramento, Cal. Wm. J. Lemp's Extra Pale Lager Beer, Capt. F. Ruhstaller's Gilt Edge Steam Beer. White Labor Goods.

CAPITAL SODA WORKS.
SPECIALTIES:
Sarsaparilla and Iron,
California Orange Cider and
Fredericksburg Beer.
1111 and 1113 Front Street.
Telephone 161. C. SCHNERR & CO.

### PROPOSALS FOR STREET LIGHTING.

SEALED PROPOSALS WILL BE RECEIVED at the office of the undersigned up to 5 o'clock P. M., Monday, October 7, 1895 for lighting the city of Sacramento with electric lights for a period of one year from December 1, 1895. Bids must be submitted in accordance with the specifications on file in this office (the omission of lighting on moonlight nights), and also for lighting the city every night in the year, stating the cost of each light.

Each bid must be accompanied by a certified check for an amount equal to 10 per cent. of the amount of the bid, payable to the City Clerk. O. S. FLINT, City Clerk.
s18-20t

YOUR LAUNDRY WORK

MUST BE DONE, AND YOU WANT IT done neatly. If so, you need not hesitate about sending it to the

American Steam Laundry,
Nineteenth and I Streets.
☞ Office, 805 K street.

## NOTICE.

UNITED STATES LAND OFFICE,
SACRAMENTO, Cal., July 31, 1895.

To whom it may concern:

Notice is hereby given that the State of California has filed in this office a list of lands, 3,813.16 acres, selected under the provisions of the Acts of Congress of March 3, 1853, July 23, 1866, and Sections 2275 and 2276 of the U. S. Revised Statutes, and situated in the townships described below; that the list is open to the public for inspection and a copy thereof, by descriptive subdivisions, has been posted in a convenient place in this office for the inspection of all persons interested and the public generally.

Township 6 North, Range 10 East.
Township 6 North, Range 15 East.
Township 6 North, Range 11 East.
Township 6 North, Range 12 East.
Township 5 North, Range 11 East.
Township 5 North, Range 10 East.
Township 4 North, Range 10 East.
Township 7 North, Range 11 East.
Township 7 North, Range 12 East.
Township 7 North, Range 9 East.
Township 9 North, Range 20 East.
Township 9 North, Range 14 East.
Township 9 North, Range 18 East.
Township 10 North, Range 9 East.
Township 10 North, Range 20 East.
Township 11 North, Range 8 East.
Township 11 North, Range 12 East.
Township 12 North, Range 13 East.
Township 15 North, Range 7 East.
Township 15 North, Range 14 East.
Township 16 North, Range 16 East.
Township 16 North, Range 9 East.
Township 21 North, Range 12 East.
All Mount Diablo Meridian.

Within the next sixty days following the date of this notice, protests or contests against the claim of the State to any tract or subdivision described in the list, on the ground that the same is more valuable for mineral than agricultural purposes, will be received and noted for report to the General Land Office at Washington, D. C.

This notice will be published every Thursday for ten consecutive weeks in the SACRAMENTO DAILY RECORD-UNION, commencing Thursday, August 1, 1895.

THOMAS FRASER, Register,
CHAS. F. GARDNER, Receiver.
au1-10tTh