COMMERCIAL.

A STRONGER FEELING IN THE WHEAT MARKET.

Feed Barley Rather Easy—Brewing Firm and Unchanged—Oats Are Quiet.

San Francisco, July 25th.

Inspired by a better feeling at Chicago the local Wheat market is stronger. Barley is still rather easy, and the top quotation for feed is an outside figure; brewing is firm and unchanged. Oats are quiet and rather easy; buyers seem to hold off, awaiting a turn in the market. Corn is dull; previous prices are not affected. Slow movement in old Rye and none at all in new.

Peaches are weak at the moment, but the indications are that they will do better from now on; they were too high at the beginning of the season and a drop was inevitable; some sold to-day in bulk for $25 per ton. There are very few Figs here in double layers and none in single. No market for loose Apricots to-day; the canners are not buying as they have of late. Raspberries moved fairly well. Receipts of Fruits generally were quite heavy and there will be considerable carried over.

Further advance in Butter has been checked and the demand has also eased up. Prices are too high and have gone up too suddenly; the market hardly justifies the high price; a gradual advance would not have been felt so severely; the market does not seem to be as firm as it was. Eggs are firm at previous prices; fancy ranch are very scarce.

Produce Quotations.

FLOUR—Net cash prices for Family Extras $3 60@3 70; Bakers' Extras, $3 40@3 50; Superfine, $2 85@3 per bbl.

WHEAT—Shipping Wheat is quoted at 95@96¼c per ctl for No. 1 and 97½@97¾c for choice; milling Wheat, $1@1 10 per ctl.

BARLEY—Feed, fair to good, 65@67½c; choice, 68¾c; New Brewing, 75@80c.

OATS—Milling, 85@90c per ctl; Surprise, 95c@$1 02½; Fancy Feed, 90@92½c; good to choice, 82½@87½c; poor to fair, 77½@80c; Gray, 80@82½c.

CORN—Large Yellow, 90@95c; Small Yellow, 97½c; White, 77½@82½c.

RYE—72½@75c per ctl for old; new is nominal at 62½@65c.

BUCKWHEAT—85@90c per ctl.

MIDDLINGS—$15 50@18 per ton.

BRAN—$12 50@14 per ton.

GROUND BARLEY—$15@15 50 per ton.

HAY—New Crop: Wheat, $7@10; Wheat and Oat, $6 50@9; Oat, $6@8; Barley, $4 50@5 for river and $6@8 for the best; Alfalfa, $5 50@6 50; first cutting, $4 50@5; Clover, $6@7 50; Stock, $4 50@5.

STRAW—30@50c per bale.

HOPS—2@4c per lb for old.

BEANS—Bayos, $5@95c; Butter, $1 25@1 50; Pink, 75@85c; Red, $1 10@1 25; Lima, $2 25@2 50; Pea, $1 30@1 40; small White, $1 15@1 25; Large White, 90c@$1 05; Blackeye, nominal; Red Kidney, nominal.

POTATOES—In sacks—Early Rose, 25@35c per ctl; Garnet Chiles, 50@65c per ctl; Burbanks, 60@85c per ctl for Salinas and Bay and 25@45c per ctl for Rivers.

ONIONS—Quotable at 30@35c per ctl for Yellow; Reds are not worth quoting.

VEGETABLES—Tomatoes, $1@1 25 per box for Rivers and 25@40c for Vacaville; Garlic, 2@2½c per lb; Asparagus, $1 25@3 per box; Cucumbers, 25@40c per box for Alameda; Bay Squash, 10@25c per box; Egg Plant, 35@50c per small box and 75c@$1 per large box; Green Corn, $1 50@2 per crate for Alameda, 75@90c per crate for Berkeley and 50c@$1 per sack from other points; Green Peppers, 50c@$1 per large box and 25@50c per small box; Green Okra, 60@90c per box.

FRESH FRUIT—Apples, large boxes, 75c@$1 for fancy and 25@50c for common; Crab Apples, 25@50c per box. Apricots—25@50c for small boxes; in bulk, $20@32 50 per ton, with sales as low as $15.

BERRIES—Strawberries, $1 50@3 chest for Longworth and $1 50@2 50 per chest for large berries; Raspberries, $2 50@3 50 per chest; Blackberries, $2@3 per chest. Cantaloupes—From $4@5 per crate and $1 50@2 per small box. Currants—Quotable at $3@5 per chest. Grapes—Fontainbleau, 50@65c per crate, and 35@50c in boxes; Black, from Yuma, 50@60c per crate; Thompson's Seedless, from Arizona, 75c@$1 per crate. Nectarines—White, 25@40c per box, and Red, 50@65c. Peaches—Quotable at 20@35c per box and 20@40c in baskets. Pears—Boxes, 25@35c; Bartletts, 40@60c. Plums—In boxes, 30@50c; in crates, 50@75c; Japanese Plums, 50@75c per box. Watermelons—From $8@15 per hundred.

CITRUS FRUIT—Mexican Limes, $8@9 per box; California Lemons, $2@2 50 for common and $3@3 50 per box for good to choice, and $4@4 50 for fancy.

TROPICAL FRUIT—Bananas, $1@2 per bunch; Pineapples, $2 50@5 per dozen; Persian Dates, 5¼@6c per lb.

DRIED FRUITS—Following are the prices furnished by the San Francisco Fruit Exchange. The figures represent carload lots: New dried Apricots in sweatbox quoted at 5¾@6c. F.O.B. Coast, 6¼@6½c. Apricots—Fancy Moorpark, 10@11c; choice, do, 10c: fancy, 9c; choice, 8c; standard, 7½c; prime, 6½@7c. Apples—Evaporated, 4@4½c; sundried, 2c. Peaches—Fancy, 6c; choice, 4c; standard, 3½c; prime, 2¾c; peeled, in boxes, 11c. Pears—Fancy, halves, 7c; quarters, 6½c; choice, 6c; standard, 4c; prime, 3½c. Plums—Pitted, 3½c; unpitted, 1½@2c. Prunes—Four sizes, 3@3½c. Nectarines—Fancy, 5½c; choice, 5c; standard, 4c; prime, 3½c. Figs—White, choice, 4c; Black, 2½c. Raisins—In carload lots. F.O.B. Fresno in sacks or 50-lb boxes: 4-crown loose, —c; 3-crown, 3c; 2-crown, 2½c; seedless Sultanas, 3c; seedless Muscatels, 1¾c; dried grapes, —c; 3-crown London Layers, 70c per box in 20-lb boxes; Clusters, $1 25; Dehesa clusters, $2; Imperial clusters, $2 50; 4-crown loose, $—; 4-crown loose, faced, $— per box.

BUTTER—Creamery—Fancy, 18@19c; special brands, higher; seconds, 16½@17½c. Dairy—Fancy, 15½@16½c; good to choice, 14@15c; lower grades, 12@13c.

CHEESE—We quote: Fancy mild new, 8@8½c; fair to good, 6@7½c; Young America, 8@9c; Eastern, 12@14c per lb.

EGGS—Quotable at 13@14½c per dozen for store, with sales of poor at less; 15@19c for ranch.

POULTRY—Live Turkeys—Gobblers, 13@14c; Hens, 12@13c; Young Turkeys, 18@19c per lb; Roosters, $4@4 50 for old and $4@5 for young; Broilers, $1 50@2 for small, $2 50@3 25 for large; Fryers, $3 50@4; Ducks, $2 50@3 for old, $2 50@4 50 for young; Geese, $1@1 50 per pair; Pigeons, $1 25@1 50 per dozen for old and $1 25@1 50 per dozen for young.

Meat Market.

Following are the rates for whole carcasses from slaughterers to dealers:

BEEF—First quality, 5c; second quality, 4½@4¾c; third quality, 3½@4c per lb.

VEAL—Quotable at 4@5c for large and 5@6c per lb for small.

MUTTON—Wethers, 5c; Ewes, 4½@5c per lb.

LAMB—Spring, 5@6c per lb.

PORK—Live Hogs, 3¼c per lb for heavy and 3½c for small.

Eastern Grain Markets.

New York, July 25th.

WHEAT—August, 64½c; September, 64⅝c; December, 66⅝c.

Chicago, July 25th.

WHEAT—July, 58⅝c; August, 58¾c; September, 59⅝c; December, 61⅝c.

SACRAMENTO MARKET.

Trade Fairly Good in Local Produce Circles Yesterday.

Sacramento, July 25th.

Trade was fairly good in local produce circles to-day. Prices were undisturbed.

The steamer Knight No. 2 brought from down river points 1,800 sacks of Potatoes yesterday.

Following are the retail prices for the various articles mentioned:

FLOUR—Family Extras, $2 per 100 lbs; $1 for 50 lbs.

FRUIT—Cocoanuts, 10c each; Lemons, 25c per dozen; Oranges, 40@50c per doz; Bananas, 25c per dozen; Limes, 2c each; Pears, 3c per lb; Apples 5c per lb; Pineapples, 30@50c each; Strawberries, three baskets for 20c; Currants, 6c per lb; Apricots, 5c per lb; Peaches, 5@8c per lb; Plums—Cherry, 5c per lb; Kelsey, 5c; Peach, 5c; Washington, 5c; Purple Duane, 5c; Raspberries, 3 baskets for 20c; Blackberries, 5c per lb; Pears, 5c per lb; Crab Apples, 4c per lb; Watermelons, 10@30c each.

DAIRY PRODUCE—Butter—Valley, 30c per roll; Petaluma, 35c; Creamery, 40c. Cheese—California, 12½c per lb; Young America, 15c; Eastern Creamery, 35@40c; Genuine Swiss, 40c; American Swiss, 30c; Martin's Creamery, 20c; Romatour (summer cream), 30c each.

POULTRY—Turkeys—Live Hens, 14c per lb; Live Gobblers, 12½c; dressed, 15c; Chickens—Hens, 60c each; Roosters, 50c; Spring, 50c; Broilers, 50c; Tame Ducks, 75c; Geese, $2 per pair.

EGGS—25c per dozen.

VEGETABLES—New Onions, 1½c per lb; New Cabbage, 1c per lb; New Garlic, 6c per lb; New Potatoes, 1½c per lb; Summer Squash, 2½c per lb; Peas, 5c per lb; Bunch Vegetables, 12½c per doz; Lettuce, three for 5c; Wax Beans, 4c per lb; Green Beans, 4c per lb; Tomatoes, 3c per lb; Green Peppers, 12½c per lb; Dried Peppers, 20c per lb; Cucumbers, 10c per dozen; Egg Plant, 15c per lb; Horseradish, 10c per lb; Yellow Squash, 5c per lb; Green Corn, 15@20c per dozen; Okra, 25c per lb.

MEATS—Beef—Prime Rib Roast, 12½@15c; Loin Steak, 12½@15c; Rump Steak, 10c; Chuck Roast, 10c; Rump, 8c; Brisket, 8c; Chuck Steak, 10c. Veal—Loin and Rib Chops, 15c; Roast Veal, 12c. Mutton—Leg, 11@12½c; Loin and Rib Chops, 12½c; Mutton Stew, 8c; Shoulder Chops, 8c. Pork, 8@12c per lb; Corned Beef, 8@12½c; Sausage, 12½c; Vienna Sausage, 15c; Bacon, 8@13½c; Ham, 12½@13½c.

HAY AND GRAIN—Oat Hay, 50c per cwt; Wheat, 50c; second quality, 45c; Alfalfa, first cutting, 45@50c; second and third cuttings, 55c; Whole Barley, 90c; Ground Barley, $1; Feed Oats, $1@1 15; Middlings, 90c; Bran, 85c; Straw, 50@60c.

COAL OIL—Wholesale—Pearl, 19c; Eocene, 21c; Elaine, 24c; Star, 19c; Extra Star, 23c; Water White (bulk), 13c.

GASOLINE—Wholesale—Stove Gasoline, cases, 20c; Stove Gasoline, bulk, 14½c; 86 degree Gasoline, bulk, 20c; 63 degree Benzine, cases, 19½c; 63 degree Benzine, bulk, 14c.

ELECTRIC LIGHT CANDLES—(Wholesale) 10 oz, 5½c; 12 oz, 6½c; 14 oz, 7¼c; 16 oz, 8c. Granite Mining, 10 oz, 7c; 12 oz, 7¾c; 14 oz, 8½c; 16 oz, 9½c.

SAN FRANCISCO STOCK MARKET.

San Francisco, July 25th.

Morning Session—Andes, 31c; Belcher, 44c; B & B, 57c; Bodie, 58@60c; Bullion, 18@19c; Bulwer, 31@35c; Challenge, 58@57c; Chollar, $1 90; Confidence, $1 30@1 35; C Point, 43@42c; G & C, 66c; H & N, $1 15; Mexican, 58c; Occidental, 67c; Ophir, $1 05; Overman, 20@21c; Potosi, $1 05@1; Savage, 70@69c; S Belcher, 16c; S Nevada, 58c; Union, 46c; Utah, 11c; Yellow Jacket, 46c.

Closing Quotations—Alta, 9c; Alpha, 14c; Andes, 32c; Belcher, 45c; B & B, 56c; Bodie, 61c; Bullion, 17c; Bulwer, 39c; Caledonia, 15c; Challenge, 53c; Chollar, $1 92; Confidence, $1 30; C C V, $1 75; C Point, 42c; Exchequer, 6c; G & C, 70c; H & N, $1 25; Justice, 4c; Kentuck, 7c; Mexican, 59c; Mono, 20c; Occidental, 70c; Ophir, $1 10; Overman, 19c; Potosi, $1 05; Savage, 70c; S Nevada, 60c; Union, 43c; Utah, 10c; Yellow Jacket, 46c.

A SNAKE STORY.

One That Has Not Been Beaten for Some Time.

The strange infatuation of a hen for a blacksnake was the cause of a desperate fight the other day between Job Holbrook's big Cochin rooster and the reptile.

Job had noticed that the hen was away from the yard a good deal during the day, and he was curious to find out the cause for it.

The biddy's conduct was all the more noticeable because last summer she was the constant companion of the Cochin rooster, which was considered as being the biggest and most valuable fowl of the kind in the neighborhood.

One day Job made it his business to spy on the movements of the hen. She strolled off in the direction of an old barn cellar that was partly filled with rubbish, and when she reached it began cackling as if she had laid a double-yolk egg.

Job kept his eye on her, and to his surprise he saw a blacksnake of the racer order haul himself out of the cellar wall and coil up near the hen, who stopped cackling as soon as the snake appeared.

The two appeared to be on the warmest kind of terms. The hen sat down close to the snake and the reptile nosed her feathers over in an affectionate way. After a while the hen got up and leisurely wandered around feeding and the snake kept her company.

When Job had watched the couple half an hour or so he proceeded with the intention of doing up his snakeship, but the minute the hen laid eyes on him she began squawking and wildly flapping her wings, whereupon the snake lit out for the cellar wall and reached it about four lengths ahead of Job.

Several times after that Holbrook attempted to kill the snake, but the hen was too sharp for him and gave her srange associate warning in time to enable it to escape.

"I reckon Tom'll settle 'im ef 'e gits his eye on 'im," said Job. Tom was the name of the Cochin rooster.

One morning Job made it a point to have the rooster in the yard when he let the hen out of the coop, and he stuck to her like a brother. The hen evidently wanted to shake him, but he wouldn't have it that way, and tagged along as she strolled in the direction of the old cellar.

Biddy evidently had confidence in the ability of her snake friend to take care of the rooster, and when she reached the trysting place she gave the usual cackle. The snake quickly responded, and, piling himself up in the grass, began to fool with the hen.

The Cochin rooster caught sight of his rival, and, without wasting any time, made for him. The hen took up a position from which she could see the fight, and watched it with evident satisfaction.

The snake was not afraid of the rooster. He reared his head and invited the bird to come on. The bird did it, and landed plump on the snake's coiled-up body. The snake straightened out and let drive with its head on the rooster's breast. He struck the mark, and set the Cochin down on his tail, but he was up like a flash and flying into the air, swooped down on the snake's body and gave it a punch with his bill that broke the skin.

This made the snake mad, and he swung his body around, striking the rooster broadside and rolling him over in the grass. Before he could recover himself the racer had punched him pretty hard under the wing, but the Cochin was tough, and, skipping out of range, he walked around the snake in a circle, watching for an opportunity to make a winning play.

The opportunity quickly came. The snake's dander was up, and, suddenly coiling, it sprang at the fowl. The rooster was ready for him, and, jumping into the air, banged the snake in the head with its claws. The reptile was rattled by the blow, and, stretching out on the ground, squirmed aimlessly around for a minute, while the rooster kept pegging away at it with his bill.

Finally the snake got straightened out and started for the cellar, the rooster following up and working industriously at his tail. When the snake reached the wall and was about to drag itself over the Cochin took its tail firmly in his bill and yanked it back.

The snake was about played out by this time, and with a few more carefully aimed jumps and jabs the rooster laid him out cold.

Making sure that his rival was done for, the Cochin sidled up to the hen, and the two walked home together. The snake measured over six feet in length. —Moore's Station (N. J.) Correspondence St. Louis Globe-Democrat.

Half Mourning.

He—A widow? When did her husband die?

She—Last week.

He—But she is in half mourning.

She—Yes, it has come to light that he had another wife in Chicago.—Harlem Life.

The Advance of Science.

Little Miss Muffet
She sat on a tuffet
And finished her biscuits and tea;
Then picked up a spider
That sat down beside her
And counted his an-tenn-ae.
—Cleveland Post.

$1 50 All Postmasters Are Agents. $1 50

THE WEEKLY UNION

Containing All the News of the 7-day Record-Union,

—HAS THE—

LARGEST CIRCULATION

PER Of Any Paper on the Pacific Slope, PER

Its readers being found in every town and hamlet, with a constantly increasing list in the Eastern States and Europe.

Special attention paid to the publication of truthful statements of the resources of California and the entire coast, best methods of agriculture, fruit and vine growing.

Daily Record-Union, one year, - - - $6 00
The Weekly Union, one year, - - - $1 50

ADDRESS
Sacramento Publishing Company, Sacramento.

YEAR 12 PAGES. 84 COLUMNS. YEAR

TO-MORROW

OUR BEST AND GREATEST DAY FOR BARGAINS in our Summer Clearing Sale. What is left over, the same low price will remain for next week. Compare our show window prices with anybody's.

600 PAIRS

—OF—

Dr. Schilling's Sample Corsets

ON SALE TO-MORROW. Sizes 21, 22, 23.

Hundreds of different styles, among which are;

The Health Preserving Corsets.
The Model Form.
The American Lady.
The Bicycle.
Cutaway.
Children's Waist.

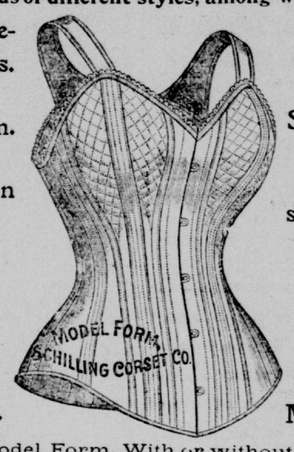

Up to Date.
Young Lady's Style, 67.
Nursing Corsets.
Icicle.
Cooler.
The Detroit Model Waist.

The Model Form, With or without straps.

These Corsets are celebrated for their neatness of fit and durability. Grander values have never been offered. The regular 50c, 75c and $1 Corsets go for 25c. The $1 25 to $1 75 Corsets for 50c. The $1 75 to $2 50 Corsets for 75c. The $2 50 to $4 Corsets for $1. These come in black, drab and white.

1-2 Off To-morrow.

Clearance Sale of Summer Millinery.

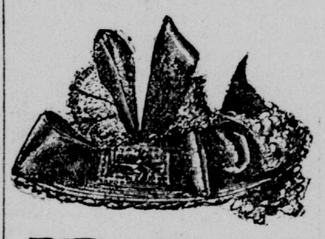

FINE LACE DRESS HATS. Colors black, brown and white. Leghorn Hats, Fancy Braid Hats, Dress Bonnets, Toques, Turbans and Pokes, all stylishly trimmed and up to date fashions.

Clearance Sale Prices.

Saw Braid Sailors, white with wide and medium brims. Clearance Sale, 15c.

SPECIAL RIBBON SALE TO-MORROW.

ON SALE TO-MORROW.

A FINE LOT OF REMNANTS, consisting in lengths from 2 yards to 10-yard pieces in Silks, Crepes, Calicoes, Dark Lawns, Sateens, Crashes, etc., all marked down to closing prices.

FOR GIRLS OR BOYS.

We have marked down an elegant variety of BLOUSE WHITE WAISTS (Lord Fauntleroy style), elegantly trimmed with embroidery and inserting. SEE THEM.

THE RED HOUSE CO.,

J STREET, BETWEEN SEVENTH AND EIGHTH.

Real Estate in Sacramento.

The attention of people who have money to invest is called to SACRAMENTO AS A REAL ESTATE CENTER.

It is situated in the midst of a district which for productiveness cannot be excelled. Valley and foothill farms are near by and city and suburban lots obtainable in a community which is making RAPID STRIDES TOWARDS 100,000 INHABITANTS. Here the best schools, churches of all denominations, etc., are located and all the advantages of refined society can be obtained. THERE ARE MANY PEOPLE in this city and in the rich towns adjacent to it who are READERS of the "RECORD-UNION," and who would like to invest their money safely. We say to these that THEY CANNOT DO BETTER than come to Sacramento with their money. It has a great future. When you do come, CALL ON ANY OF THE FOLLOWING FIRMS, who will give you information free of charge, who have all kinds of property in the city and country for sale, and WHOM WE RECOMMEND AS THOROUGHLY RELIABLE and ABOVE THE SUSPICION OF CROOKEDNESS.

MANAGERS "RECORD-UNION."

RAILROAD TIME TABLE.

SOUTHERN PACIFIC COMPANY

(PACIFIC SYSTEM.)

JUNE 7, 1896.

Trains Leave and are Due to Arrive at Sacramento:

LEAVE (for)	TRAINS RUN DAILY.	ARRIVE (From)
11:00 P	Ashland and Portland.	6:20 A
6:45 A	Calistoga and Napa...	8:10 P
3:00 P	Calistoga and Napa...	11:20 A
5:20 P	Dem'g, El Paso & East	10:25 A
4:30 P	Colfax	10:05 A
10:00 A	Knights Landing & Oroville	4:00 P
7:20 P	Knights Landing & Oroville	7:45 A
10:25 A	Los Angeles.....	2:50 P
5:20 P	Los Angeles and New Orleans	10:25 A
11:45 A	Atlantic Express for Ogden and East.....	4:50 P
10:00 P	European Mail for Ogden and East.....	5:50 A
4:35 A	Red Bluff via Knights La'd'g and M'r'sville	6:20 P
*6:45 A	Red Bluff via Woodla'd	*6:50 P
3:25 P	Red Bluff via M'ysville	10:15 A
10:30 A	Redding via Willows..	3:55 P
5:10 P	San Fran via Benicia..	11:20 A
6:10 A	San Fran via Benicia..	9:40 P
6:45 A	San Fran via Benicia..	10:35 P
3:00 P	San Fran via Benicia..	8:10 P
*10:00 A	San Fran via steamer	**6:00 A
10:25 A	San Fran via Liv'm're	2:50 P
10:25 A	San Jose.....	2:50 P
10:25 A	Santa Barbara.....	2:50 P
6:45 A	Santa Rosa.....	8:10 P
3:00 P	Santa Rosa.....	11:20 A
10:25 A	Stockton and Galt.....	2:50 P
5:20 P	Stockton and Galt.....	10:25 A
11:45 A	Truckee and Reno....	4:50 P
10:00 P	Truckee and Reno.....	5:50 A
6:45 A	Vallejo	8:10 P
3:00 P	Vallejo	11:20 A
*6:30 A	Folsom and Placerville	*6 10 P
11:30 A	Folsom and Placerville	4:45 P
5:30 P	Folsom	9:30 A

A—For morning. P—For afternoon.
*Sunday excepted. **Monday excepted.
RICHARD GRAY, Gen. Traffic M'g'r.
T. H. GOODMAN, Gen. Pas. Agent.

JUDSON EXCURSION for all points EAST leaves Sacramento weekly. Upholstered cars. Managers through to Chicago and Boston. Lowest rate. Call on C. J. ELLIS, Agent S. P. Co., Sacramento, or address JUDSON & CO., 19 Montgomery street, San Francisco.

HOTELS AND RESTAURANTS.

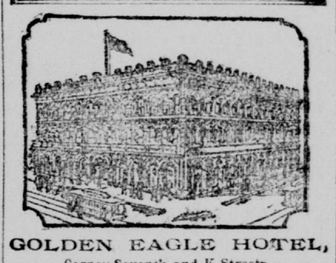

GOLDEN EAGLE HOTEL,
Corner Seventh and K Streets.
STRICTLY FIRST-CLASS. FREE 'BUS to and from the cars.
GRAY & TITUS, Proprietors.

CAPITAL HOTEL,
S. W. Cor. K and Seventh Sts., Sacramento.
CONDUCTED ON THE EUROPEAN plan. Strictly first-class. Electric cars pass the door every three minutes.
BLESSING & GUTHRIE, Props.

WESTERN HOTEL,
THE LEADING HOUSE OF SACRAMENTO, Cal. Meals, 25c. WM. LAND, Proprietor. Free 'bus to and from hotel.

STATE HOUSE HOTEL,
Corner Tenth and K Sts., Sacramento.
BOARD AND ROOM, $1 25 TO $2 PER day. Meals, 25c.
Accommodations first-class. Free 'bus to and from hotel. W. J. ELDER, M'gr.

PACIFIC HOTEL,
CORNER K AND FIFTH STREETS, Sacramento. Meals, 25c. Nearest hotel to Post and Express Offices and Theaters. Street cars pass the door every three minutes. Elegantly furnished rooms in single or suites from 50c to $1 per night.
C. F. SINGLETON, Proprietor.

THE SADDLE ROCK RESTAURANT AND OYSTER HOUSE.
FIRST-CLASS HOUSE IN EVERY RESPECT. Ladies' dining-room separate. Open day and night. BUCKMAN & CARRAGHER, Proprietors. No. 1019 Second street, between J and K, Sacramento.

MARCO'S RESTAURANT,
Third and J Streets.
Ladies' entrance on Third street. Open day and night.

MISSISSIPPI KITCHEN.
OPEN DAY AND NIGHT.
Regular Meals, 15c and upward. Oysters in Every Style.
EDWARD HIMMEL, Proprietor.
1021 Third street, next door to Record-Union. Private Rooms for Ladies.

THE RISING SUN DINING PARLORS,
1011 Third Street.
FIRST-CLASS MEALS, 15 CENTS. EVERY Sundoy Chicken Dinner, with Ice Cream, 15c. Fruits in season. Open day and night. Twenty-one meals, $2 70. T. SABELL, Proprietor.

NOTICE TO HUNTERS.

NO SHOOTING OR HUNTING WILL be allowed on the Rancho Del Paso. Any violation of this order will lead to arrest.
JOHN MACKEY, Superintendent.

LOOK AT THIS OFFER
—OF—
CITY PROPERTY.

Lot 54x110 with two houses thereon, renting for $57 per month. Lot is worth and will sell for $3,500 without improvements. Houses could not be built for $2,500 each, and contain 9 and 10 rooms each. This would make $3,500, and the property is offered at the low price of $6,000, which is only $2,500 for the two houses without lot.

IT PAYS OVER 7 PER CENT.

Net upon the price asked. Location, L street, between Ninth and Tenth, cannot be beaten in the city. Terms easy. Apply

EDWIN K. ALSIP & CO.,
REAL ESTATE AND INSURANCE AGENTS,
Houses Rented. Rents Collected.
1015 FOURTH STREET.

CROCKER RANCH FOR SALE.

Situated on Riverside Road about one mile from city limits, containing 42.48 acres. Good House, Barn, Windmill, etc. Ten acres in Bartlett Pears. This is splendid land for Alfalfa.
PRICE, $11,500.

W. P. COLEMAN,
Real Estate Salesroom, 325 J Street.
P. BOHL, - - - Manager.

Lots for Sale!!!

Within Eight Blocks From the Capitol.

NO NEED GOING OUT OF TOWN TO buy a home when you can get a full lot,
80X160, FOR $600.
If you can pay for the lot I will build you a house on the installment plan if you so desire.

KROMER, 323 J Street.

NOTICE TO VOTERS

REGISTRATION!

THE BOARD OF SUPERVISORS OF Sacramento County, State of California, having made an order on May 7, 1896, canceling the Great Register of said county, and directing a new and

Complete Registration

Of all the voters of said county in accordance with the provisions of Section 1094 of the Political Code of the State of California, it will be necessary for all electors, in order to vote at the next general election, to be held on Tuesday, November 3, 1896, to make application in person to be registered.

Notice is hereby given that said new registration will commence immediately, and continue to and including August 10, 1896, when such registration shall cease; provided that any elector who has registered and thereafter moved his residence to another precinct in the same county, thirty days before said day of election may have his registration transferred to such other precinct upon his application, verified by oath, setting forth the change of residence and containing the other facts required for original registration.

The office of the County Clerk at the Courthouse, corner of Seventh and I streets, Sacramento City, California, will be open from 9 a. m. to 5 p. m. each day except Sunday. All citizens are notified to apply for registration at once.

Notice is also given that after the filing of affidavits and when names are entered on the Great Register, postal cards will be sent to each elector registered, of the date of such entry. If postal card is not received voter should ascertain for his own protection the reason why.

May 26, 1896.
W. B. HAMILTON, County Clerk.

CAPT. RUHSTALLER'S
Extra Gilt Edge
ALSO FINE OLD PORTER,
Delivered to Saloons Ice Cold.
Capacity, 75,000 to 100,000 Barrels Per Year.
BEST BEER IN THE WORLD
TRY IT.

DO YOU WANT A PROFITABLE INVESTMENT?

$3,000 will buy a good Dwelling House property that rents for $30 per month. Always rented; modern improvements and in first-class order. Lot 40x160; half-block from car line; two blocks from State Capitol. No trouble to show the property. If you see it you will buy it from

Curtis, Carmichael & Brand,
California State Bank Building, Fourth and J Sts.

SUMMIT HOTEL, SANTA CRUZ mountains. Grand mountain scenery; delightful drives; trout fishing; fruit in abundance; cream; croquet; tennis; dancing, etc. Rates $8 to $10. C. KINCAID, Wrights, Santa Clara County, Cal.

BEAUTIFUL BELVEDERE, MARIN County, Cal. First-class board; location unsurpassed; boating, bathing, fishing. For particulars address R. ELMER.

SUMMIT SODA SPRINGS HOTEL,

Situated on the American River, in the High Sierras.

THIRTEEN MILES FROM SUMMIT STATION, C. P. R. R.
Numerous improvements have been made this year.

LARGE LOG CABIN
Set apart for Dancing Hall and Social Purposes.
This unrivaled Summer Resort is now open to guests.
GOULDEN & JACOBS, Proprietors, Donner P. O.

BARTLETT SPRINGS

Have the merited reputation of being one of the wonders of the world, and seekers of pleasure and lovers of sight-seeing, as well as those in search of health, will be well paid by visiting them.

No mosquitoes. Large Swimming tank. Many improvements since last season.

A Positive Cure for Malaria, Rheumatism, Liver, Kidney and Stomach Troubles.

Train leaves Sacramento at 10:30 a. m. Arrive Springs 7 p. m.

NEW SERVICE. QUICK TIME.

Address Bartlett Springs Co., 22 Fourth street, San Francisco, or H. R. WARNER, Bartlett Springs, Lake County, for beautiful new 32-page souvenir. Free.

KLAMATH HOT SPRINGS, SISKIYOU COUNTY, CAL. ONE OF THE MOST PICTURESQUE spots on the Pacific Coast. Hot mud, sulphur and vapor baths; large swimming tank; fine trout fishing in Shovel Creek; analysis of the water shows great curative properties; table supplied with berries, vegetables and dairy products produced on the place. The springs are located on the most desirable route to Crater Lake, in Oregon. Address EDSON BROS., Beswick, Siskiyou County, Cal.

CISCO

MOUNTAIN SUMMER RESORT, 182 miles from San Francisco, via C. P. R. R.; air and water cannot be excelled; particulars and rates on application. HERSEY & FREEMAN, Proprietors, Cisco, Placer County, Cal.

WHAT YOU NEED IS SALT AIR—SEA BATHING

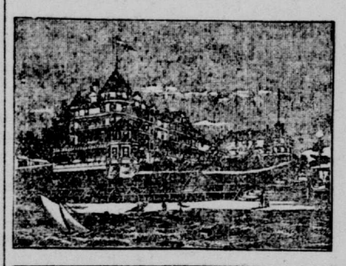

A change is imperative.
No change so beneficial as from the interior to the seashore.
No coast resort so charming as Santa Cruz.
No hotel with so many and varied attractions as the

Sea Beach Hotel.

FOR TERMS, ADDRESS
JOHN R. CHACE, - - - Proprietor,
SANTA CRUZ, CAL.

CAPITOLA

IS CHARMINGLY situated on the shore of the Bay of Monterey, four miles east of Santa Cruz, on the line of the broad gauge railroad. Thousands visit this resort yearly to enjoy the surf-bathing, salmon and trout fishing. The hotel is situated at the very water's edge. Surf bathing and hot salt water baths. Furnished and partly furnished cottages and provisions for amusement and recreation are all befitting a first-class seaside resort. Free camping ground. Address F. REANIER, Superintendent, Capitola, or OAKLAND CANDY STORE, Sacramento.

HELLO, CENTRAL!
Where can I get the best and cheapest wood in the city?
Haven't you heard?
No.
Then go to Fair Oaks Wood Yard, at Eighteenth and Q streets, and see it, or call them up by telephone (Capital No. 547, Sunset No. 781) and they will deliver to you, cash on delivery, at the following prices full cord measure guaranteed:

White Oak Stove Wood	$5 50
Live Oak Stove Wood	5 85
White Oak 4-foot Wood	5 85
Live Oak 4-foot Wood	6 25

H. NOTTINGHAM, Manager.

UNDERTAKERS.

GEO. H. CLARK
(Successor to J. Frank Clark),
County Coroner, Undertaker and Funeral Director
UNDERTAKING PARLORS, 1017 AND 1019 Fourth street, between J and K streets. Telephone 134.

MILLER & McMULLEN,
Undertaking Parlors.
905-907 K Street, Odd Fellows' Temple.
EMBALMING a specialty. Telephone 186. A. D. FENTON, Funeral Director.

For the Best Laundry Work
—GO TO THE—
American Steam Laundry

F. C. KNAUER'S
Pacific Brewery Beer
IS THE BEST—TRY IT.
Ever keg has the lates improved patent valve. fys-tf

Pozzoni's Puff Box
the latest thing out. One given with each box of Powder. Ask for them.