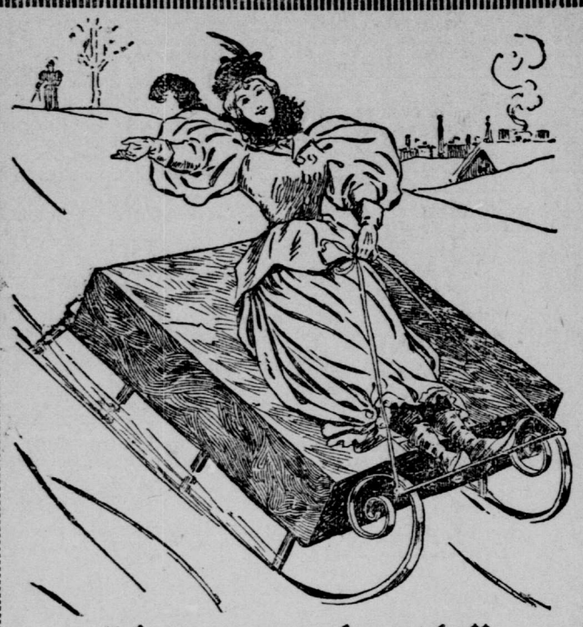

"A very smooth article." (18)

BattleAx PLUG

A GREAT BIG PIECE FOR 10 CENT

Don't compare "Battle Ax" with low grade tobaccos—compare "Battle Ax" with the best on the market, and you will find you get for 10 cents almost twice as much "Battle Ax" as you do of other high grade brands.

NOT LOST

Don't for a moment think of giving up in despair. Your position is certainly a bad one. Yes, you naturally feel blue, and because some one failed to cure you, you believe there is no hope for you.

Don't Despair.

If you are suffering from Nervous Debility, Neurasthenia, Spermatorrhea, Inflammation of the Bladder, Enlargement of the Prostrate Gland, Sterility, Failing Powers, Drains, Losses or Exhaustion of Nerve Force

The Power

that will surely help you is the great

HUDYAN

Hundreds have been cured by the great Hudyan. It is the one grand, certain specific for these delicate troubles. If you are suffering from Varicocele, Hydrocele, an affection of the Bladder, Gleet, Stricture, you ought to learn about the great Hudyan. Call or write for

Proofs of the Great Hudyan Free.

Hudson Medical Institute,

Stockton, Market and Ellis Sts.
SAN FRANCISCO.

Take No Substitute..

Gail Borden Eagle Brand

CONDENSED MILK

Has always stood FIRST in the estimation of the American People. No other is "just as good." Best Infant Food.

INDAPO THE GREAT HINDOO REMEDY PRODUCES THE ABOVE RESULTS in 30 DAYS. Cures all Nervous Diseases. Failing Memory, Paresis, Sleeplessness, Nightly Emissions, etc., caused by past abuses, gives vigor and size to shrunken organs, and quickly but surely restores Lost Manhood in old or young. Easily carried in vest pocket. Price $1.00 a package. Six for $5.00 with a written guarantee to cure or money refunded. Don't buy an imitation, but insist on having INDAPO. If your druggist has not got it, we will send it prepaid. Oriental Medical Co., Props., Chicago, Ill., or our agents. SOLD by Inc & Allen, 712 J St. SACRAMENTO, CAL.

public policy or against the mandate of the statute, may not be made the foundation of any action, either in law or in equity.

CHANCE FOR ANTHONY.

The Australian Bantam and Henry Rubenstein of This City.

A San Francisco paper of last evening asks: If the friends of Jimmy Anthony, the Australian bantam boxer, are anxious to get a match for him, "why do they not correspond with Henry Rubenstein of Sacramento, the amateur ex-bantam champion of the Pacific Coast?

"Rubenstein is a clever performer, and he might not be adverse to meeting Anthony in an eight or ten round bout. The contest would be far more interesting than one between Anthony and Mahoney or Anthony and Smith, as is talked of."

Auction Sales.

Bell & Co. will sell at auction at 10 a. m. to-day, at 927 K street, a large and varied stock of furniture, stoves, ranges, parlor, bedroom and dining-room furniture, spring and top mattresses, feather pillows, etc. Also, two light spring wagons, horses and harness.

R. E. Greer & Co. will sell at auction at 10 a. m. to-day, at their salesrooms, Tenth and J streets, horses, buggies, furniture and carpets.

At 1 p. m., at Twelfth and D streets, the same firm will sell at auction fifty head of horses, without limit.

Hotel Arrivals.

Arrivals at the Golden Eagle Hotel yesterday: E. B. Dana, New York; M. Karpen, E. Levy, Chicago; G. W. Brown, Denver; Watson Wyman, Colorado; A. A. Dougherty, Los Angeles; G. W. Bowles, wife and daughter, Napa Asylum; I. H. Fleckinger, San Jose; H. S. Keller, M. Mayer, H. E. Diggles, James H. Borland, George A. Rankin, F. C. De Long, San Francisco.

The Adventists.

The Seventh Day Adventists have removed their tent from Ninth and P to O, between Eighteenth and Nineteenth, where they will hold services every evening at 7:45.

Petition in Insolvency.

William Borchers, a farmer and saloon-keeper, has filed a petition in insolvency. His liabilities are $747 52, some of which is outlawed, and his assets $175.

City Justice of the Peace.

George G. Davis, the present City Justice of the Peace (Police Judge), announces himself as an independent candidate for the same office at the coming election.

BLANKETY BLANK VERSE.

The man who lugs a melon home
And finds it isn't ripe
Is very apt to think some things
That look like these † * — !
—**—† † — ! † in type.

The pa who carries a babe at night
All through the house and back
Is apt to speak this sentence **—
† † —*! ! † *— when
He steps upon a tack.

A lady who is going out
Has callers come to stay;
She tries to lightly chat but this
† † —*! !*—† * ! *—
Is what she'd like to say.

Upon a smooth banana peel
A deacon chanced to tread,
And here's a brief, shorthand report—
! —!†***†—†**—!
Of what the deacon said.

A lady with her parasol
A passer's optic caught.
He said: "Pray do not mention it,"
But here !!!***—††
!†!*— is what he thought.

An Outspoken Politician.

"Perhaps you can guess my mission," said the reporter, after the statesman had read the proffered card. "I have called to ascertain what sort of money you are in favor of."

The statesman opened the door, looked out, closed the door again, locked it, pulled down the windows and whispered in the ear of the waiting newspaper man, "campaign funds."—Cincinnati Enquirer.

The Source of Su[illegible].

"I see it speaks in the paper, husband, about a town where there are 5,000-odd inhabitants."

"That must be the place where all the freaks come from."—Detroit Free Press.

Optician.

F. de Wolfe Hennah, at Masonic Temple. Office hours, 9 to 1, 2 to 5; Sundays, 9 to 12. Examination and consultation free. *

SUPREME COURT DECISIONS.

SYLLABI.

(L. A., No. 102—In Bank—Filed August 20, 1896.)

N. E. Packard, appellant; F. W. Craig, respondent. Election contest for County Clerk of Kern County. Affirmed.

The proceeding authorized by Article VI. of the Act to regulate elections are special and summary, and no remedy can be had under the provisions of that article, except such as is therein expressly or by necessary implication provided. A new trial is not authorized by the provisions of the article in question, and the remedy of a party dissatisfied with the judgment of the County Court is by appeal only. See Dorsey vs. Barry, 24 Cal. 449.

An appeal from the Superior Court to the Supreme Court in a contested election case is subject to the provision that upon such appeal the point that the decision is not sustained by the evidence cannot be raised unless such appeal shall have been taken within sixty days after the judgment.

(No. 18,408—In Bank—Filed August 20, 1896.)

Altoona Quicksilver Mining Company, appellant; Integral Quicksilver Mining Company, respondent. Quiet title. Order granting new trial affirmed.

In an action to determine an adverse claim the Act of Congress simply requires a contestant to bring such action as is authorized by the laws of the State to determine the right of possession; and such action when brought is governed and determined by the practice and rules of pleading these irrespective of the Act of Congress requiring the suit to be brought. The rights of the parties are to be entirely determined by the laws of the United States granting the right to enter upon mineral lands, and to extract metals therefrom and to acquire title thereto, but the suit must be tried in every respect as though no contest was pending in the Land Office of the United States in regard to the right to purchase the same. In such a case, therefore, it is error to instruct the jury to find against a plaintiff on the ground that it does not appear that the suit was begun within thirty days after the filing of plaintiff's claim in the Land Office.

In an action to quiet title a plaintiff is not bound to show the source of his title in his complaint, but to prove his right under a location it is incumbent upon him to prove that the locator is or was competent under the laws of the United States to take, hold and locate mineral land.

A verdict against the instruction of the court is a verdict against law.

(S. F., No. 97—Department One—Filed August 20, 1896.)

Samuel Bartlett, respondent; James McGee, appellant. Action to recover deposit on sale on lands on ground of failure and refusal of defendant to make or tender conveyance of a valid title. Affirmed.

One day before the agreement of sale the defendant executed a deed whereby he agreed to sell the land to another, and to give the party certain time to examine the title. Held, as a conclusion of law, that the making an existence of the last named deed rendered the title to the land invalid and imperfect, and subjected the same to reasonable doubt and litigation and not good or valid as contemplated by the first agreement.

(S. F., No. 73—Department Two—Filed August 20, 1896.)

Charles A. Chateau, respondent; Justin Singla, appellant. Dissolution of partnership and for a receiver. Reversed, with directions to trial court to take evidence and determine whether or not the business of the copartnership was illegal. If illegal, the court will deny to either party any relief.

If a contract of copartnership has for its purpose the subletting of apartments for purposes of prostitution, and if the business of the copartnership is the doing of this precise thing, then the copartnership contract is illegal, against good morals, against public policy and against the express mandate of the statute. Section 316 of the Penal Code: In such a case equity will no more entertain an action founded upon such contract for the relief of the parties to it than it will entertain an action between two thieves for an equitable division of their plunder.

A void contract, a contract against

Physical Manhood

THIS IS THE AGE OF PHYSICAL PERFECTION. It is also the age of physical weakness. While one man avails himself of every opportunity to develop and expand his manly vigor, another is passing his chances to improve his mind and body, and easily falls into the excesses which are always in his path, to the destruction of his vital powers.

How great is your admiration for a Sandow? A Hercules of physical manhood.

You can be as strong by using Dr. Sanden's Electric Belt. You can remove all the effects of your past errors. Perfect your manhood.

"A great change has come over me and I feel better than I ever did. I feel so strong that I cut a cord of wood a day and don't feel tired at night," says John W. Phillips, Colfax, Cal., June 29, 1896.

Every man knows himself. He knows where he is weak. Knowing it, if he is just to himself, he will try to recover the vital power he has wasted.

Dr. Sanden's Electric Belt will renew your power in two months. Be a man, lay aside drugs, which never cure, and try this Belt. Get the book, "Three Classes of Men," which will be sent, closely sealed, free. Don't put it off, send to-day. Call or address:

SANDEN ELECTRIC CO.,

632 Market street, opposite Palace Hotel, San Francisco, Cal. Office hours, 8 a. m. to 8:30 p. m.; Sundays, 10 to 1. Los Angeles Office, 204 South Broadway. Portland, Or., 255 Washington street.

ON THE DIAMOND FIELD.

BALTIMORES END THE SEASON, SHUTTING OUT ST. LOUIS.

New Yorks Pull a Game Out of the Fire and Brooklyn and Pittsburg Are Tied.

WASHINGTON, Aug. 21.—Mercer and Wilson were in fine fettle this afternoon and gave a good exhibition of scientific pitching, Mercer being the steadier. The home team was unable to score until the eighth inning, when a single, Fassel's triple and a muff of a thrown ball by Zimmer gave them two runs. Wallace then took Wilson's place and no more scores were made. Score: Washington 2, Cleveland 1. Batteries: Mercer and Farrell; Wilson and Zimmer. Umpire, Hurst.

PHILADELPHIA, Aug. 21.—Philadelphia had no trouble in battting out a victory to-day from Louisville. The feature of the game was Keener's pitching. Louisville making but three hits off him during the game. Score: Philadelphia 13, Louisville 3. Batteries: Keener and Grady; Fraser and Dexter. Umpire, Conahan.

BALTIMORE, Aug. 21.—The champions wound up the season with St. Louis to-day with a shut-out. They played fast, winning ball at all points and won as they pleased. The fielding of the visitors was slow and much worse than the error column indicated. Umpire Lally favored Baltimore on several close decisions. Score: Baltimore 7, St. Louis 0. Batteries: Fend and Clark; Kissinger and Douglas. Umpire, Lally.

NEW YORK, Aug. 21.—The New Yorks made another remarkable brace with their bats in the eighth inning to-day, and as on yesterday they won the game in the last inning. Singles by Clark, Tiernan and Gleason, Joyce's base on balls and a homer by Davis rolled up five runs and passed the visitor's score. Clark was hit freely in the early part of the game, but steadied down, and with fine support blanked the Chicagos in the last four innings. Score: New York 8, Chicago 6. Batteries: Clark and Zearfoss; Friend and Anson. Umpire, Emslie.

BROOKLYN, Aug. 21.—With the score a tie and fifty minutes lacking of sunset, Umpire Sheridan called the game to-day at the close of the ninth inning. The Brooklyns had three men on bases in the last inning and only one out, but failed to score. All of the visitors' hits were scratches. Davis' catch was the feature. Score: Brooklyn 2, Pittsburg 2. Batteries: Payne and Burrill; Hawley and Merritt. Umpire, Sheridan.

BOSTON, Aug. 21.—With the score five to nothing in favor of Cincinnati in third inning of to-day's game, Nichols replaced Sullivan and was more effective. Dwyer was replaced by Rhines in the fourth. Gray's work at short was very ragged, balls going as hits that would have been easy for Smith, who is still unable to play. Score: Boston 10, Cincinnati 9. Batteries: Sullivan and Bergen; Dwyer and Peitz. Umpire, Lynch.

DIDN'T WANT TO MEDDLE.

Story of Domestic Happiness Rudely Shattered.

They had been married two months and had gone to housekeeping, and were just as sweetly happy as a couple of flies in a sugar bowl, when her mother came to visit "her dear boy and girl."

"Now, Harry and Letty, my dear children," she said, as she was eating her first dinner with them, "I want you to go right on exactly as if I were not here. I think that young married people should not be interfered with in any way by any one, and I've always said—why, Harry, dear, three lumps of sugar in your coffee? Isn't that a little extravagant? And I've read that coffee is so much healthier when it isn't sweetened. However, if you like it so I've no right to object. As I was saying, I don't think that—why, Letty, Letty, is it possible that you allow your cook to put well-done beef on the table, when it's so much healthier rare? Oh, Harry doesn't like it rare? Well, he ought to learn to like it so. I'll put a flea in the cook's ear before she serves another dinner; and if you don't mind, children, I'll tell her to put less butter in the mashed potatoes. They're quite as good with only a little butter in, and young folks must learn not to be extravagant. Of course, if you object, I'll say nothing about it, for I think it's all wrong for either his or her mother to interfere with a newly married couple. I'll never do it and I—do I or don't I detect the odor of cigar smoke in this room? What? Harry sometimes smokes before the fireplace here in the dining-room? O, Harry, Harry, you naughty, naughty boy! The dining-room is the last place in the house in which you should smoke, for—why, Letty, you don't use your solid silver every day? Oh, Harry wants you to? But Harry ought not to cultivate such luxuriant tastes. You've plenty of plated things; and I must hunt them up and see that you use them. I don't want to meddle, but, then, dears, and—why, Harry, you don't drink two cups of coffee in the evening, do you? You really must not. You'll feel it some day if you don't now. I'll just whisper to the cook and tell her to make only enough for one cup for each of us, and I'll tell her not to make it nearly so strong. What? Harry likes it strong? I can't help it if he does. I can't see the dear boy ruin his health just to gratify his palate. I don't know what would become of you two young and foolish things if I didn't take you in hand. I can't and won't be meddlesome, but—what is Harry leaving the table for? And why did he bang that door? I made him angry? I? Why, I—I—oh, well, if my own children don't want me in their house I can pack up and go home! But I never expected to see the day when—boo hoo! hoo! I'll go right home—boo! hoo! hoo!"—New York World.

ANOTHER WHEEL WANTED.

A Handkerchief With Strange Initials Gave the Truant Husband Away.

"Henry," said the little wife, as she took the hand of her big husband, "I'm glad that you enjoy your wheel so much, and that you feel the better for riding it. But you are home so little now. You are off for a spin in the morning and I never see you after dinner until late at night. I don't know but General Kleigels, the Chief of Police at St. Petersburg, has done the right thing."

"What's that?"

"He requires every cyclist in the Russian capital to carry a large number exposed at the back of the machine, so that when a scorcher breaks loose he will be known by reference to the list, and if there be any suspicious character riding about he or she can be identified in the same way."

"I'd never stand it. I'd raise an army and fight first. The next move would be to have every married man carry the license for his matrimonial venture on his back and to make a sandwich of him by requiring him to have his name and place of business spread out in bold type over his chest. What a glorious country of freedom this would be then."

"But it might be just as well, Henry, from my point of view. I see Judkins riding by here almost every night with some lady that is not Mrs. Judkins. She tells me, just as you do, that business keeps men a good deal later than it did when times were better. And Judkins talks in his sleep, don't you know?"

"Do I ever—do I ever neglect you or the children, or forget that you are the sweetest little wife in the world?"

"Not that I know of, dear. But we haven't the Russian system. Now, what is this?" and the little wife held up a dainty handkerchief of lace with a delicate odor and tell-tale initial in the corner.

"O, yes. To be sure. Of course. Meant to tell you. Happened to run across Hattie on the boulevard the other evening and rode a little way together. The handkerchief was in her way and she gave it to me to carry. Forgot to return it. You know she's an old flame of mine. But it just happened. Perhaps you had better advocate the Russian system after all."

"No, sir, I'll buy a wheel and learn to ride it."—Detroit Free Press.

A Dozen Conundrums.

What is that which no one wishes to have and no one wishes to lose? A bald head.

Why is a gate post like a potato? Because they are both put into the ground to propagate.

Why are coals in London like towns given up to plunder? Because they are sacked and burned.

What is that which is often brought to the table, always cut, and never eaten? A pack of cards.

What moral lesson does a weathercock on a church steeple continually inculcate? 'Tis vane to a spire.

Why shouldn't a boy throw dust in his teacher's eyes? Because it may occasion harm to the pupil.

What are the most unsociable things in the world? Mile stones, for you never see two of them together.

What is that which Adam never saw, never possessed, and yet gave two to each of his children? Parents.

Why is a restless man in bed like a lawyer? Because he lies on one side, then turns around and lies on the other.

Why is chicken pie like a gunsmith's shop? Because it contains fowl-in pieces.

Why is a clergyman's horse like a king? Because he is guided by a minister.

What word may be pronounced quicker by adding a syllable to it? Quick.—Fact and Fancy.

The first stone paving for streets was laid in New York in 1656.

Something About the "New Man."

HE BELIEVES IN PRAISING THOSE TO WHOM PRAISE IS DUE.

A Story from Tennessee which is the Equal of that of J. M. Foster Published in these Columns Some Weeks Ago.

From the Herald, Columbia, Tennessee.

Many and various are the discussions of the "new woman," but most of the women we've seen have no aspirations toward the emancipation of their sex from any yoke except the burdensome yoke of ill health. They all seem to think—and think rightly—that their proper field is their home, and to work faithfully in this field she must be strong and hearty. Care is peculiarly a woman's heritage. But it was not the "new woman" or any other kind of woman that we started out to talk about. It is a "man in the case" this time, and a man, too, that thinks he is the newest kind of a "new man."

From what he tells us, he has good cause to think so. There is no comparison between his present state of feeling and that of two years ago. But let the following speak for itself. We published a few weeks ago a statement of the miraculous cure of Mr. J. M. Foster, of Carter's Creek, now one of the *Herald's* men, from locomotor ataxia (a disease said to be incurable), by the use of Dr. Williams' Pink Pills for Pale People.

The account was read by numbers of people who were eye-witnesses of his bodily suffering and who know what Mr. Foster stated to be true beyond a peradventure of a doubt; it was read by others, also, who believe it just the same as if they, too, had seen all, because Mr. Foster is well known over the country to be a man of unimpeachable veracity.

So strong is his belief in the Dr. Williams' Pills, he has influenced a number of other people to use them, and all have became as new persons.

One of the number is a young man of Southport, Maury County, Tennessee, Mr. N. F. Murphy. He is only twenty-one years old, and being of rather a delicate constitution, has been afflicted the greater part of his life.

Young Murphy says, he verily believes that very few people of any age or clime have been called upon to endure the bodily suffering which he has undergone.

In an interview with the *Herald*, he told us the following, which we give in his own words:

"Five years ago I was attacked with a severe spell of la grippe, which affected me very much. However, with the summer before me, I gradually grew better until I considered myself nearly well, when in September following I was prostrated by an attack of biliousness.

"I took the medicine administered by our family physician and was soon on foot again, though with a large amount of malaria in my system. Being in a low state of health, I was troubled all winter with dreadful colds and coughs.

"The following spring I was again attacked with another severe case of biliousness, and only rallied in part from this spell when, at the suggestion of some of my friends, I resorted to various patent medicines for relief, but without satisfactory results. The malaria continued, and there was no end to my taking cold, which at last began to settle on my left lung, which was weak, inasmuch as it had undergone the terrible effects of an abscess when I was quite small. As a result expectoration begun and grew worse until May, 1894.

"Now comes the period in my sickness which was to the last degree gloomy. Because of the inactivity of my liver, I could not eat anything that would agree with me, and, to add to my already intense suffering, inflammatory rheumatism got me in its grip. It was dreadful. No one can imagine what agonies I suffered. In this condition I became as helpless as a babe, for I could not raise a hand. I was considered to be on the verge of the grave, and I despaired of my life.

"Deliverance came in this way: Through the influence of Mr. J. M. Foster, a friend of mine, I was induced to give Dr. Williams' Pink Pills for Pale People a fair trial. The result was simply marvelous. Within two weeks after I began taking the pills, a marked improvement in my condition was to be noted. I steadily continued to improve until I reached my present state of good health. The hand of death was stayed for the time being, and the grave cheated of its victim.

"All praise is due to Dr. Williams' Pills. Surely I gave them a fair trial, for I used forty dollars ($40) worth of them and ought to know whereof I speak. I doubt not that the name of Dr. Williams will rank among the foremost of the greatest benefactors of the age.

"This is submitted to sick and suffering humanity."

These cases will not seem so remarkable if a body remembers that it is stated by men of science that the entire human body is renewed once in every seven years. It is interesting to inquire how this can be accomplished. Of course, it is readily understood that the work of disintegration and decay goes steadily on, but how are the wasted particles resupplied? It is by means of the circulation of the blood. All the nourishment which is taken into the stomach is, after digestion, received by the blood and carried to every organ, tissue and fibre in the body. This is a most important office, and it is important that the blood which is to do this work should be pure, rich and healthy. Otherwise it will not only be unable to fulfill its mission properly, but it will scatter disease throughout the system.

Indeed, it is from impure blood that a great majority of diseases originate, and it is only by making the blood pure that they can be cured. Dr. Williams' Pink Pills for Pale People possess a building-up strength-giving power which make them just the medicine for those who find themselves in a weak and run-down condition, either as a result of illness or because of impure or impoverished blood.

Dr. Williams' Pink Pills are not looked upon as a patent medicine, but rather as a prescription. An analysis of their properties show that they contain, in a condensed form, all the elements necessary to give new life and richness to the blood and restore shattered nerves. They are an unfailing specific for such diseases as locomotor ataxia, partial paralysis, St. Vitus' dance, sciatica, neuralgia, rheumatism, nervous headache, the after effects of la grippe, palpitation of the heart, pale and sallow complexions, and the tired feeling resulting from nervous prostration, all diseases resulting from vitiated humors in the blood, such as scrofula, chronic erysipelas, etc. They are also a specific for troubles peculiar to females, such as suppressions, irregularities and all forms of weakness. They build up the blood, and restore the glow of health to pale and sallow cheeks. They are for sale by all druggists, or may be had by mail from Dr. Williams' Medicine Company, Schenectady, N. Y., for 50c. per box, or six boxes for $2.50.

HUMPHREYS'

No. 1	Cures	Fever.
No. 2	"	Worms.
No. 3	"	Infants' Diseases.
No. 4	"	Diarrhea.
No. 8	"	Neuralgia.
No. 9	Cures	Headache.
No. 10	"	Dyspepsia.
No. 11	"	Delayed Periods.
No. 12	"	Leuchorrea.
No. 14	"	Skin Diseases.
No. 15	Cures	Rheumatism.
No. 16	"	Malaria.
No. 20	"	Whooping Cough
No. 27	"	Kidney Diseases.
No. 30	"	Urinary Diseases
No. 77	"	Colds and Grip.

Sold by Druggists, or sent prepaid on receipt of price, 25c., or 5 for $1.

DR. HUMPHREYS' HOMEOPATHIC MANUAL OF DISEASES MAILED FREE.

Humphreys' Med. Co., 111 William St., N. Y.

DELINQUENT SALE NOTICE—MARLOW Mining and Development Company. Location of principal place of business, Sacramento, California. Location of works, Tuolumne County, California.

Notice.—There are delinquent upon the following described stock, on account of assessment (No. one) levied on the 2d day of July, 1896, the several amounts set opposite the names of the respective shareholders, as follows:

Names.	No. Cert.	No. Shares.	Amount.
Allen, Charles J.	55	2,500	$125 00
Burns, James	56	2,500	125 00
Carter, C. H.	21	1,000	50 00
Carter, C. H.	22	1,000	50 00
Carter, C. H.	23	1,000	50 00
Carter, C. H.	24	1,000	50 00
Carter, C. H.	25	1,000	50 00
Cellarius, H. G.	17	200	10 00
Graham, John	19	500	25 00
Graham, John	36	750	37 50
Graham, John	37	1,000	50 00
Graham, John	51	250	12 50
Graham, John	57	8,000	400 00
Koehler, H. J.	15	2,000	100 00
Longeway, Daniel	39	2,000	100 00
Stewart, George D.	10	500	25 00
Stewart, George D.	41	1,000	50 00
Stewart, George D.	42	1,000	50 00
Stewart, George D.	72	5,000	250 00
Stewart, George D.	73	1,000	50 00
Stewart, George D.	74	1,000	50 00
Stewart, George D.	75	1,000	50 00

And in acordance with law, and an order from the Board of Directors made on the 2d day of July, 1896, so many shares of each parcel of such stock, as may be necessary, will be sold at public auction at the office of the Company, No. 2801 M street, Sacramento, California, on TUESDAY, the 1st day of September, 1896, at the hour of 2 o'clock p. m. of said day, to pay delinquent assessments thereon, together with costs of advertising and expense of sale.

J. B. GIFFEN, Secretary.
Office 2801 M street, Sacramento, Cal.
au15-10t

CAPT. RUHSTALLER'S

Extra Gilt Edge

ALSO FINE OLD PORTER,

Delivered to Saloons Ice Cold.

Capacity, 75,000 to 100,000 Barrels Per Year.

BEST BEER IN THE WORLD

TRY IT.

SEND THE WEEKLY UNION TO YOUR friends in the East.