New York Tribune: When we look upon a finished marble statue, says an expert, we rarely think of the time and labor that have been expended on it. First, a model must be made; but even preliminary to this the sculptor puts his ideas in the form of a rough "sketch" in clay or wax, according to the delicacy required. Here the main points are rapidly molded in, and some idea is obtained of how the statue will look when it is finished. A passing thought, an idea is in this way fixed, and is more carefully worked up in the model. As a rule, the first model is small, and is of clay or wax, and at first consists of a nucleus of tow or some such material on which the clay is laid. Bit by bit it is built up, until by trimming and adding, flattening and rounding off, the figure comes to assume its proper proportions. The rough outlines of the "sketch" are developed, new ideas are added, others are altered, and by degrees the realization of the sculptor's thoughts begins to appear in the clay.

In the actual manipulation great care must be taken that the clay is of the proper consistence and possesses the requisite amount of moisture, otherwise it may become dry and crack. A still more serious accident is where the clay crumbles to pieces. In this way the labor of months may in a few minutes vanish into a mass of debris, an experience which many sculptors have had. To guard against this the clay must from time to time be moistened, and when work is finished for the day the model must be carefully covered with damp cloths. In this way accidents may be prevented. When large models have to be made, extra precautions must be taken against drying. The nucleus must be made strong, of iron rods along the lines where there is least support, as in the case of outstretched arms or legs, and the rods must be properly fixed in a stable basis. At first the figures are modeled nude, and full regard is paid to all the anatomical details. The drapery is added afterward, from studies arranged on lay figures.

When the model is finished according to the taste of the sculptor, a second one is made of the exact size intended for the final piece of work. Where the statue is to be made of bronze, the full-sized model is an absolute necessity, as the casting in bronze is made from the model, and it reproduces the latter in every detail. Where the statue is to be of marble, the final model need not necessarily be full size, and many sculptors prefer working from small, highly finished models. Usually, however, a full-sized model is made in clay. The sculptor can still alter or modify his original design, bringing certain features into greater prominence, subduing others. When the model is finished, a cast of it is taken in plaster, and the latter is used as the final model, and, with it as a guide, the block of marble is carved by skilled workmen. This is an art which has been carried to a high degree of perfection in Italy, and the workmen of Carrara are famous. The sculptor makes his model in clay and takes a plaster cast, and then sends it to the works in Carrara, where it is chiseled and then returned to him for the final touches.

After the choice of a suitable block of stone, a most important piece of work has to be done, namely, the marking of certain points on the plaster cast and the determination of similar points in the marble. Various methods and instruments have been recommended for this purpose. In practice a divided frame is used, and the exact distance of certain marked points on the plaster cast is accurately measured. Fixed points on the stone are marked, and from these the other points are measured with instruments, and the depth to which the stone must be cut or drilled is determined with great accuracy. In this way all prominent points are marked out, and holes are drilled to the required depth and the intervening marble chiseled away, at first roughly, then with greater and greater care, till the marble begins to assume its finished shape. In the large sculpture works, one man does the marking, another the rough chiseling, another the fine work. Finally a stage is reached when it again passes into the hands of the sculptor himself, and he it is who puts the lines of genius into it with his fine instruments. Although the workers in Carrara are clever, they seldom are gifted enough to supply the finishing touches, which give the characteristics of the great sculptors themselves.

* * *

Miss C. Curtis-Huxley, a young American sculptress, who has spent the last four years in Paris, has just returned to Europe after a short visit to friends in New York. While here she learned that for the third year in succession a piece of her work has been accepted and placed on exhibition in the Paris Salon. The exhibit is a bust of Ralph Woodworth, of California. Miss Curtis-Huxley is a New Yorker by birth, but prior to going to Paris, spent a number of years on the Pacific Coast. She is about twenty-four years of age. Not until she went to Europe did she take up the study of the art to which she has devoted herself, her original intention having been to essay painting. After but six months' work in the schools Miss Curtis-Huxley sent a bust of a well-known old Paris model, which she entitled "Grandmother," to the Salon, and to her friends' delight, not to say to her own surprise, it was accepted. Encouraged by this success, the following year she submitted the study of a young Italian girl, which was also accepted and given a very flattering position in the Salon. She hopes to exhibit two figures next year. Meanwhile she will take an atelier at Rome. Besides seeing old friends, Miss Curtis-Huxley's flying visit to New York was prompted by a desire to purchase a good American saddle horse. She found just what she wanted, and so returns to her work doubly happy.

* * *

J. Mesinas of Lima, Peru, has just issued the "parte preliminar" of a work entitled "Geografia Comercial de la America del Sur," by Carlos B. Cisneros, Secretary of the Geographical Society of Lima, and Romula E. Garcia. The work will consist of twelve volumes, to issue at regular intervals, the price being one sol each volume, or £1 for the entire set. It is intended to serve as a guide to the importer, merchant, and commercial traveler, giving statistics as to trade and commerce, leading productions, routes of communication, etc., respecting all points of any considerable importance in South America. Separate maps of all the South American States will accompany the work.

* * *

An experience of Max Muller's as a lecturer is thus described by him in the May "Cosmopolis:" "When I lectured for the first time on the 'Science of Language,' I had in the beginning to clear the ground of many prejudices, and amongst the rest, to dispose of what was then almost an article of faith—namely, that all the languages of the world were derived from Hebrew. I gave a whole lecture to this question, and when it was over, an imposing old lady came up to shake hands with me and to thank me for the beautiful lecture I had delivered. 'How delightful it is to know,' she continued, 'that Adam and Eve spoke Hebrew in Paradise, and that all the other languages of the world, English not excepted, have come out of Hebrew and out of Paradise.' I really felt very much humiliated, and when Faraday came up I told him what had happened. 'Oh, you must not be discouraged,' he said. 'I hardly ever lecture on chemestry without an old dowager coming up to me with an incredulous smile and saying, "Now, Mr. Faraday, you don't really mean to say that the water I drink is nothing but what you call oxygen and hydrogen." 'Go on,' he said; 'something will always stick.'"

* * *

When the two volumes of Hans von Bulow's "Early Correspondence" appeared in Germany, a few years ago, they were noticed in these columns at considerable length. Brief mention will therefore suffice of the English version by Miss Constance Bache, which the Appletons have issued in one volume. Miss Bache, who is a most proficient and idiomatic translator, has wisely omitted those of the 240 letters which were likely to interest Bulow's countrymen only, or which his widow might as well have omitted altogether. The Bulow literature is not extensive, and nowhere else is that remarkable pianist, pedagogue, and conductor so interestingly depicted as in these letters. Miss Bache thinks that Bulow has been with the exception of Wagner, the "best-abused" musician of our time, but this is hardly correct, as that amiable and persuasive missionary for Wagner, Franz Liszt, came in for much harder blows. Nor is it correct to speak of "the Schimpfworterbucher that Wagner's enemies published about him," since these collections of abusive epithets were gathered by his friends with humorous intent and as warning examples.

PROFESSOR A. W. BARNARD.

The Constructor of What is Believed a Successful Airship.

By his recent successful trip in an airship at the Nashville Exposition, Professor A. W. Barnard of Nashville, Tenn., has drawn to himself the attention of scientific men all over the world.

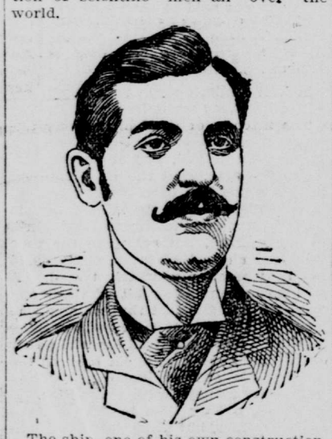

The ship, one of his own construction, has an air chamber shaped like a cigar and is forty-six feet long by eighteen in diameter. It is made of silk and cotton, and filled with hydrogen gas. This chamber is confined in a network of small rope, which holds the metallic framework and aeroplanes underneath. The seat is made on the order of a bicycle frame and from this the operator controls the wings, or aeroplanes, on either side. Professor Barnard does not claim all of the credit for the invention, as he is using, by permission, several features employed by other experimenters in aeronautics. Barnard is a ntiave of Massachusetts and is 32 years old. Since his twenty-third year he has been engaged in gymnasium work for the Nashville Y. M. C. A. He is a noted athlete, as well as a mechanical genius.

Ristori's Oranges.

One of the prettiest episodes in the life of the Marquise Capraneca del Gullovuce, known to the playing world as the famous tragedienne, Adelaide Ristori, is yearly recalled by the gift of a basket of oranges from a Spanish green grocer, named Chapado. Chapado was once a soldier in the Spanish army, condemned to death for insubordination, but Ristori, whose interest had been aroused in the unfortunate man, flung herself on her knees before the Duke of Valencia and Queen Isabella and "begged off" so eloquently that she secured his pardon. Every year the grateful ex-soldier sends an offering of fruit to the Marquise, to whom he owes his life.—Westminster Gazette.

A Wasted Ruse.

"Will you kindly remove your hat?" he said.
"Certainly not," said she.
"I though that maybe you would," he said;
"The price tag shows," said he.
"And a beautiful hat like that," he said,
"Seems awfully cheap at 'three.'"
But she only said—though her face grew red—
"You cannot play tag with me."
—Cleveland Plain Dealer.

In the East Indies are some spiders so large that they devour small birds.

A PATRIOT'S SACRIFICE.

His Only Ambition Was of a Modest Nature.

The entrance of the man from rural remoteness did not arouse much enthusiasm in the eminent politician. There was a certain gloom about his bearing which the visitor's best attempts at sociability could not dispel.

"Of course, Mr. Geehaw," said the great man, "I am glad to hear all about your family and our friends at home, and especially about how much you did to secure my election. But we may as well get down to business. I suppose you're no exception to the rule. What you want is an office."

"Would it come just as handy as not to gimme one?"

"To be very candid with you, it would inconvenience me a great deal."

"Oh, well, then ye needn't bother yourself."

"Do you mean that?"

"Certainly. I don't want no office."

His host opened his eyes wide and extended both hands in welcome.

"My friend and fellow-citizen," he said, "I am glad to meet a genuine patriot, face to face. The trouble with this country is that there are not more men like you. I had begun to fear we had reached an era when no action and no declaration of principle was untinged by a hope of reward. I'm glad to boast the acquaintance of such a man."

"Thank ye; thank ye, kindly. I was kind o' gittin' skeered fur fear ye had some notion o' goin' back on yer old friends. As I was saying, I don't especially want no office. Of course, I'd kind o' like ter hev a place weth a desk into it, whur the fellers could come in an' set around an swap stories. But I'm new in the business an' I don't wanter put on too much style. Ef it'll be any convenience to you, ye kin leave the office out of the question an' do up my salary in an envellup an' have it sent around to my house."—Washington Star.

Laughs for All.

Wisdom—"I can't see why they speak of the wisdom of the serpent." "Well, you never heard of a serpent getting its leg pulled, did you?"—Truth.

Fenderson remarks that if some people knew how little they knew they would know a blamed sight more than they do know.—Boston Transcript.

Becker—I see by the posters that Footlights, the tragedian, travels under his wife's management. Decker—So do most men, only they don't advertise it.—Tit-Bits.

Another Great Truth.—"We ought to give the devil his due." "Yes, but the trouble is we often spend on him the money we owe to other people."—Chicago Record.

Mother (approvingly)—You shouldn't make light of marriage, my daughter. Daughter (indignantly) — I think it's all right to make light of a match.—Yale Record.

The Wife—Doctor, can you do anything for my husband? The Doctor — What seems to be the trouble? "Worrying about money." "Oh, I can relieve him of that, all right."—Yonkers Statesman.

Hojack—"I am afraid that Rev. Dr. Thirdly's usefulness in his new parish will be very limited." Tomdik—"Why? Isn't he liked?" "Personally he is very much liked, but his wife has better taste in dress than any of the female members of his congregation."—Harlem Life.

"It's a real pleasure to me to give you anything," said he, as he forced the bouquet into her hand. "Stay," she replied, handing back the flowers, "you are like the rest of the men. All you care for is your own pleasure. Take the flowers; I cannot consent to encourage such selfishness."—Boston Transcript.

"Young man," said Senator Sorghum to the protege who had been promised an appointment. "I shall not congratulate you, but there is one thing I desire to say." "What is that?" "If you display anything like the energy and anxiety in filling this position that you showed in getting it, you can't help being a brilliant success."—Washington Star.

To Study the Argentine Grasshopper.

Professor Lawrence Bruner of the department of entomology of the University of Nebraska, has gone to Buenos Ayres, Argentine Republic. He goes as an expert hired by an Argentine syndicate to study the grasshopper plague that has devastated the farms of that country for a decade, and he will spend a year in seeing how best to destroy the troublesome insect.—Correspondence St. Louis Globe-Democrat.

In the fiords of the Norway coasts the clearness of the water is wonderful. At a depth of thirty fathoms objects the size of a silver dollar may be clearly seen.

CHURCH NOTICES.

THERE WILL BE A THEOSOPHICAL meeting Sunday at 8 p. m. at 1231 H street. Residence of Mrs. J. T. Griffitts. 1t*

THE SPIRITUALIST SOCIETY HOLDS meetings in Firemen's Hall every Sunday evening at 8 o'clock. Everybody invited. Admission free. Dr. Craig and others will speak. 1t

REORGANIZED CHURCH OF JESUS Christ of Latter-Day Saints, corner of Twenty-fourth and K streets. Preaching at 11 a. m. and 7:45 p. m. by Elder Hiram L. Holt. All are welcome. 1t*

SPIRITUALISM.

MRS. HENDERSON FROM SAN FRANcisco holds test circle THIS (Sunday) AFTERNOON, at 815 J street, 2 o'clock. Admission 25 cents. 1t*

MRS. DR. R. J. TERRY, A REGULARly ordained minister of spiritualism, can be consulted on all matters of business; the location of mines a specialty; reveals past, present and future while in a complete trance; all diseases pertaining to ladies and children successfully treated; letters answered confidentially. To satisfy yourself of her wonderful power call on her. The Dr. will be here only a short time. Parlors 8 and 9, 611 K. Circles, Sunday, Wednesday and Friday.

OPTICIAN.

WE CARRY A COMPLETE LINE OF optical goods; eyes tested free by a competent graduated optician. KLUNE & FLOBERG, dealers in jewelry and precious stones.

SELECT SCHOOL.

PRIVATE KINDERGARTEN, 1425½ Q street. Mrs. E. R. Hillis, graduate of Normal Training Class, teacher.

HOWE'S ACADEMY — GRAMMAR grade, high school, normal and business branches; elocution, French and German are taught. Ninth and I streets.

BOOKBINDERS.

BOOKBINDING IN ALL ITS branches, with good work and promptness. E. W. BRUENING, 319 J street, Sacramento.

SEND THE WEEKLY UNION TO YOUR friends in the East.

VICI KID.

This is the comparatively new leather which has become so popular of late, on account of its softness to the foot, and yet its great durability.

We have just received another line of those Men's Vici Kid Lace Shoes, with a medium hand-sewed sole, and made on the Jewel (new coin) toe, that sold so well.

The price, too, had something to do in the selling—it is still the same—

$4 00.

Boys' sizes in the above, 2½ to 5½,

$3 00.

Youths' sizes, 11 to 2,

$2 50.

If you have been in the habit of paying $5 for your Dress Shoes elsewhere a glance in our window may be the means of saving a dollar for you.

LAVENSON,
FIFTH AND J STS.

VEGETABLE SARSAPARILLA.

Dr. Rush's is a purely vegetable preparation, combining those roots, herbs, etc., that act harmoniously together in purifying the blood, and invigorating the system. It removes blotches, pimples and humors from all parts of the body. 75 cents per bottle. Call for it.

MEETING NOTICES.

MEMBERS OF FAIR OAKS RELIEF Corps, No. 13, will meet at their hall THIS (Sunday) EVENING at 7:15 to attend Memorial Services at St. Paul's Church. SARAH BRAGG, President. 1t

ATTENTION, G. A. R. ALL MEMBERS of Warren Post, No. 54, are expected to meet at headquarters on MONDAY, May 31st, at 1 p. m. sharp, to take part in the parade. By order of
1t* ED. VAUGHN, Commander.

MEMBERS OF SUMNER POST, NO. 3, G. A. R., are requested to meet at Foresters' Hall on SUNDAY EVENING, 7:30 o'clock, to attend devine service at St. Paul's Episcopal Church.
A. A. DASSONVILE, Post Com.
W. M. Jenks, Adjutant.

STOCKHOLDERS' ANNUAL MEETING of the Sacramento Olive Company.—The annual meeting of the stockholders of the Sacramento Olive Company will be held at the office of Holl & Dunn, in the Breuner Building, on K street, between Sixth and Seventh, Sacramento, California, at 8 o'clock p. m., MONDAY, June 7, 1897. Respectfully yours,
S. SOLON HOLL, President.
W. D. Lawton, Secretary. m22-16t

FOR SALE.

TWO ACRES NEAR SACRAMENTO, ¼ mile from end of Electric car line. See James E. Mills.

FARM AND WORK HORSES CHEAP for cash; can be seen in city. Inquire Oakley, care Baker & Hamilton, or 1914 L street. m27-6t*

NEW HAY. C. E. ADAMS, 1106 J STREET.

$15 WILL BUY A GOOD ROAD SPRINKling bed in good order. Inquire at 1804 G street.

HANDSOME UPRIGHT PIANO FOR sale; nearly new. Inquire 821 Sixth st.

A GOOD SECOND-HAND UPRIGHT piano left here for sale, cheap. 1021 Eighth street.

HEAVY DRAFT HORSES FOR SALE cheap. Inquire room 3, 806½ K street.

A GOOD SECOND-HAND CANOPY TOP phaeton, newly painted, for sale. Inquire George Blue, Sixth and L.

HORSES, WAGONS, CARRIAGES AND harness to let or for sale cheap. Inquire Kent Bros., 1617 Third street.

NO. 1 ALFALFA HAY ON PLACE $6, or delivered $7. W. H. BASLER, American River bridge.

WINE ROOMS FOR SALE—THE SAloon known as the Wine Rooms, situated at 614 J street is offered for sale at a bargain, by reason of death in the family. Apply at 607 I street (up stairs).

FAIR OAKS WOOD YARD — THE cheapest and best wood in the market; before purchasing call personally or telephone; full measure guaranteed. Yard Tenth and Q street.

BOARD AND LODGING.

FURNISHED ROOM WITH BOARD, $25; suitable for gentleman or lady. 1127 Tenth.

NICELY FURNISHED ROOMS WITH board at 1204 N street.

LARGE HANDSOME FURNISHED room, very reasonable; good home board if desired. MRS. KLEINSONG, 803½ L street.

HOTEL MODEL, EIGHTH AND H STS. Best board and rooms; terms moderate.

What is More Attractive
Than a pretty face with a fresh, bright complexion? For it, use Pozzoni's Powder.

WANTED.

$1,000 WANTED—A FIRST MORTGAGE given as security; state terms. Address A. X. C., this office. m30-7t*

SWEDISH LADY DESIRES SITUATION in the country where she is willing to work for her board. Apply 1515 Tenth street. 1t*

JAPANESE YOUNG BOY WANTS SITUation to assist at cooking and waiting on table in boarding house. Apply No. 76, alley, Third and Fourth, L and M streets. m30-2t*

WANTED—HORSE TO DRIVE IN BUGgy or wagon; weight about 1,200; chunky built; not too rangy; good action and can be driven without blinds; 5 or 6 years old. CHIEF OF FIRE DEPARTMENT. m28-3t

WANTED—WAITER, 2 WAITRESSES and 5 girls for city and country. Cap. tel. 411. 921 Sixth street.

WANTED—A GOOD BRUSH HAND IN paint shop. Apply Meister & Sons, 914 Ninth street.

WANTED—PURCHASERS FOR FINE pair of young horses, drive single or double, well broke, gentle, 1,000 pounds each, one bay, one sorrel; also, large rangy black mare, well bred, and a pair of strong young blacks. Tryon's stable, alley, Ninth and Tenth, L and M.

WANTED—AGENTS FOR THE CHRISTian Self-fitting System of Dress Cutting. Apply at 1208 Tenth street, Sacramento.

CHEAPEST SOLING ON EARTH. Gents 45c, ladies 35c, at 1011 J street.

1,000 MEN WANTED TO HAVE THEIR old hats made equal to new. 1126 I St., cor. 12th. W. L. Rourke, Practical Hatter.

WANTED — SECOND-HAND HOUSEhold furniture; highest price paid. Room 29, Old Postoffice Building, up stairs.

PLAZA EMPLOYMENT OFFICE, Ninth and I—Situations procured and all kinds of help furnished. W. A. WALL, Prop. Cap. Tel. 273. Sunset, black, 654.

LOST—FOUND.

LOST—A GRAY MARE WITH BLACK mane and tail; medium weight; about 4 years old. Return to 1615 Third street, and be rewarded. m25-7t*

GENERAL NOTICES.

I HEREBY GIVE NOTICE THAT I WILL not be responsible for any bills contracted by any person other than myself. GEORGE GIBBS. m30-3t*

FOR DECORATION DAY—CUT FLOWers, Floral Designs, etc. Mrs. J. W. Neff, 2805 H street. 1t*

DR. NEWSOM, DENTIST, HAS MOVED office and residence to 1115 Ninth, between K and L, half block from Hale Bros. a11-Su

MEDIUM ROOMS WHITENED, $1 25; calcimined (first-class) $2; plastering, extra. Sam Gale, 2d and 3d, N and O.

PUBLIC ATTENTION!
For Fish, Poultry, Fruit, Vegetables and Groceries of all kinds go to the WASHINGTON MARKET, 1208 J street. Telephone: Sunset, 404 black, Capital, 444. PANKOST & WALKE, Proprietors.

MAY'S AGENCY—
Give your bills to May's Agency; returns made daily; we write no letters. 1005 Fourth street.

ACCORDION PLEATING AND FASHionable dressmaking by Mrs. J. Kunigh, 1216 I street.

FOR FRESH AND SALTED FISH THE American Fish Company leads them all. 422 J street is the place.

DEPOT STRAWBERRIES AND BLACK Tartarian Cherries. S. F. Market, 504 K.

LEE HAYS, THE PLUMBER, AGENT for I X L windmill, 1425 J st. Tel. 245.

RAG CARPET WEAVING; OLD CARpets woven into rugs. Mrs. Johnson, 1214 Eighth.

SAN FRANCISCO DYEING AND Cleaning Works, 728 L street.

SIGNS AND SHOW CARDS, 527 K.

BOUNTIFUL RESTAURANT; STRICTly home cooking; fine meal, 15c and up; delicious coffee with cream and cake, 10c. 1112 J street.

GOOD LIVING RESTAURANT, 415 K ST., employs only first-class white help. Meals 15c and up. Open 6 a. m. to 9 p. m.

HAVE YOUR CEILINGS DECORATED in relief for what others charge for paper. Rible, the Decorator, 527 K street.

CUT FLOWERS, FLORAL DESIGNS, plants, etc., MRS. J. W. NEFF, 2805 H.

THE HOME BAKERY AND RESTAURant—Strictly home cooking; delicious coffee (Mocha and Java) with pure cream; don't fail to try it. 631 M, cor 7th.

LACE CURTAINS DONE UP FIRST class for 50c and 60c per pair at 1524 J.

CURTAINS, BLANKETS, RUGS, Gents' and Ladies' Wearing Apparel cleaned and dyed by the F. & G. Thomas Co., 1011 Sixth street.

H. A. PETRALLI, PLUMBING, GAS and steam fitter, tinning and roofing; all kinds of metal work; special attention to restaurant and hotel work. 1019 5th st., bet. J and K. Cap. 'Phone 396.

THOROUGHBRED BARRED PLYmouth Rock eggs, $1 per setting; sample stock. Duck eggs, 50c for 13. 631 E street.

916 J STREET—CYCLERY AND ELECtrical Works; club rooms; storage; renting; installment. Piano and all kinds of storage. J. F. Cooper Company.

SAC. EMPLOYMENT OFFICE—HELP wanted and supplied. 1211 9th, near L. Cap. tel. 527.

MUSIC AND ART.

HOLBROOK & LOTHHAMMER. NOW is the time to have your piano cleaned, tuned and repaired. Office and workrooms, 1021 Eighth street.

ELOCUTION, ORATORY and DRAmatic Art, Shakespearean clubs directed; amateurs coached. Geo. Allen Watson. Business address, Turner Hall.

SCHOOL OF ART NEEDLEWORK—Lessons in all the lastest designs, stamping, etc. Work to order. Miss L. SCHUBERT, 1014 Eighth street.

PIANO TUNING—IT PAYS TO WAIT for Paul Schoen, pianomaker, of Oakland. Here first of every month at Hammer's or Pommer's.

GROCERIES.

OUR NEW STORE IS NEARLY COMplete—We have the store, but a store without business is no good. We have the business, but we want more, and so we offer big inducements. Pure Jams, 10c jar, worth 20c; 4 cans Condensed Milk for 25c; 10 lbs Raisins, 25c; 10 lbs Dried Peaches, 25c; 3 cans Table Apricots, 25c; 3 cans Table Plums, 25c; 10 lbs Rolled Oats, 25c. The above are all big bargains and will not last forever, the stock being limited. BEESLEY & SON, Up-To-Date Store, 516 and 518 J street.

IF YOU WANT GROCERIES, HAY OR feed try J. J. Wingard. He will always treat you right, Twenty-fifth and O.

HIRE'S ROOT BEER, CARBONATED, pint bottles, ready to drink, $1 dozen, at LYNN'S, corner Fourteenth and O sts.

BELLMER & SON, 10th AND N, ARE still in the lead; they carry everything you want in groceries.

CARPET TACKS, 2c PACKAGE; Thread, 8 spools for 25c; Creamery Butter, 30c roll; Choice Valley Butter, 25c roll; good Butter, 20c roll; 3 dozen Eggs, 35c; Spuds, 75c sack; Cheese, 10c lb; a good Coffee, 15c lb, at PACIFIC CASH STORE, Tenth and E streets. JOHN RILEY, Proprietor.

THE WEEKLY UNION—THE BEST weekly on the coast. Only $1 a year.

TO LET OR RENT.

FOR RENT—A BEAUTIFUL SUMMER resort at Blue Canyon, Placer County, Cal. The Blue Canyon Hotel and cottages; rent reasonable. Apply to E. Twaddles, at office of Holl & Dunn, 920 Fifth street, Sacramento, Cal. 8tu

TO LET—FIVE ROOM COTTAGE, 1718 I street. Apply at Clauss & Kraus, Seventeenth and I.

TO LET—STORE AND BASEMENT, southwest corner Ninth and J. Apply at 828 J.

816 NINTH STREET—MODERN FLAT of 6 rooms; hot water, bath, gas and large basement; near Plaza. m29-3t*

FOR RENT—
Upper flat, 810½ K street; carpets and shades for sale. Apply to
ALSIP & CO.,
1015 Fourth street.
m29-3t

LOWER FLAT, 5 ROOMS, BATH, pantry, hot and cold water; yard and basement. R. Philip, Engraver, 628½ J street.

1216 I STREET—TWO NICELY FURnished rooms for housekeeping.

1517 AND 1521 FIFTH STREET—2 COTtages, 5 room each; modern. 1119 Front.

1015 TENTH STREET—UNFURNISHED front suite, with kitchen, for housekeeping.

717 G STREET—UPPER FLAT OF SIX large rooms; bath; modern.

1115 8TH ST—FURNISHED housekeeping rooms, $8 to $12 per month; electric lights.

1301½ J ST—4 UNFURNISHED ROOMS suitable for housekeeping. Inquire J. F. Hill.

TO LET—A HANDSOME MODERN residence of nine rooms, 719 N street, between Seventh and Eighth; can be seen and inspected any day from now on. Apply 1329 H street.

2511 P—MODERN COTTAGE, 5 ROOMS; bath, barn. Inquire 1022 Fifth street.

TO RENT—THREE FURNISHED rooms for light housekeeping. 1528, corner Second and P streets.

1121 5TH ST—FURNISHED HOUSEkeeping, front and single rooms; rent reasonable.

NEW MANAGEMENT, LULL HOUSE, 7th and I, op. Courthouse; handsome front suites, furnished or unfurnished, and single rooms, with or without board; baths; hot and cold water; electric lights.

909 10th ST—FURNISHED HOUSEKEEPing rooms; handsome suite; op. Plaza.

NICELY FURNISHED FRONT ROOM. 1124 F street, up stairs.

TO LET—6 ROOM COTTAGE, THIRteenth and Q street. Apply Siller Bros., 1614 Thirteenth street.

TO LET—TWO PLEASANT FURNISHed housekeeping rooms. 727 J street.

FOUR LARGE ROOM HOUSE; GAS; bath, at 716 Eighth street.

$18—SIX-ROOMED DWELLING, 1420 Twelfth street; modern. H. J. Goethe, 1011 Fourth street.

THE LANGHAM, 401 L—SUITES, SINgle and housekeeping rooms; reasonable.

1108 FOURTH ST.—NICELY FURNISHed rooms, $1 per week and upward.

1119½ I ST.—MODERN UPPER FLAT OF seven rooms. Inquire 1117 I.

728 7th ST—2 SUITES OF FURNISHED housekeeping rooms; also single rooms.

FRONT AND BACK PARLOR FOR gentlemen; also housekeeping rooms. 721 J.

NEW FLAT 6 ROOMS; MODERN; FURnished rooms en suite and single. 1011 I.

319 N—TWO FURNISHED ROOMS FOR housekeeping. Inquire N. Y. Bakery.

BAY WINDOW COTTAGE; 4 ROOMS and bath. Inquire 1211 J street.

418 L—FURNISHED FRONT HOUSEkeeping rooms and single rooms; electric lights.

1711 G STREET—3 OR 4 FURNISHED housekeeping rooms and bath.

1916 I ST—3 UNFURNISHED ROOMS, suitable for small family; rent cheap.

TO LET—725 L STREET, A HOUSE OF seven rooms and bath. Inquire 731 L street.

TO LET—A NICE COTTAGE OF FIVE rooms; hot and cold water and every convenience. Apply at 1512 O street.

NICELY FURNISHED ROOM AT FOresters' Building, I street, 7th and 8th.

TWO NICELY FURNISHED ROOMS; gas and bathroom convenient. Apply 1302½ Eighth street.

PHYSICIANS AND SURGEONS.

DR. A. J. HOWE HAS REMOVED TO 827½ J. Hours 10 to 12, 2 to 5, 7 to 8.

DR. C. E. PINKHAM, Homeopathist, 627 J; 'phone 549; res., 818 8th; 'phone 310.

DR. MARY M. CRONEMILLER—628½ J st; 9 to 10 a. m., 1 to 3:30, and 7 to 7:30 p. m.; tel., office, 473; res., 406.

DR. FAY, 627½ J; TEL. SUNSET 934; 10 to 12 a. m., 2 to 4, 7 to 8 p. m. Res. 1729 G. Tel. (Cap.) 309. Sunset, blue, 31.

DR. SIMMONS, SR.—HOURS, 9 TO 10 a. m., 2 to 3:30 p. m., 7 to 8 p. m. Telephones—Office, Sunset red, 891; Capital 240; House, Sunset black, 261. DR. SIMMONS, JR.—Hours, 11 to 12 a. m., 4 to 5 p. m., 7:30 evenings. Telephones—Office, Sunset red, 891, Capital, 240; House—Capital, 128.

DENTISTRY.

DR. A. H. HAWLEY,
—DENTIST—
1009 Seventh st. Tel. Sunset No. 823 Black.

DR. R. L. WAIT'S OFFICE, 705 J street, over Christianson & Co.'s market. Painless extraction of teeth by use of a new anesthetic. Examination and consultation free. Hours—8:30 a. m. to 7 p. m. Tel., office, 933 red; res., 944 black.

DR NEWSOM, DENTIST, HAS REmoved his office to Eighth and I streets, diagonally across from the Episcopal Church, where he is now permanently located.

DR. CLIFFORD TODD,
—DENTIST—
Removed to Rooms 9 and 10, Breuner Building. Hours, 9 to 5.

DR. H. H. STEPHENSON,
—DENTIST—
806½ K st., opposite Clunie Opera-house.

DR. W. J. TAYLOR,
—DENTIST—
718 J. Sunset 'phone, red 873. Hours, 9 to 5.

F. F. TEBBETS,
—DENTIST—
914 Sixth street, between I and J, west side, opposite Congregational Church.

DR. A. J. THOMAS,
—DENTIST—
Successor to H. H. Pierson, 511½ J st. Hours, 9 to 5.

DRESS AND CLOAKMAKING.

THE KELLOGG SYSTEM OF DRESSmaking; suits made for $2 and up. 1206 K.

DRESSMAKING BY THE NORMAN SYStem; summer suits $1 50. 1218 I.

DRESSMAKING—SUITS $3 50 AND UPward; lawn dress, $1 50. 921½ Sixth st.

FASHIONABLE DRESSMAKING AND beautifying parlors; skillful treatment of the face and scalp. Room 1, 725½ J st.

FASHIONABLE DRESSMAKING—Suits made to order for $4 and upwards, or will go out by the day. 1922 H street.

SEND THE WEEKLY UNION TO YOUR friends in the East.

FOR SALE—CITY PROPERTY.

YOU
MAY
NOT
HAVE
MONEY

Enough to pay all cash for a lot of your own selection. If you haven't, come in, let's talk it over. We have helped others, probably we can help you.

$225
Will buy 40x80 on the east side of Eighteenth street, between T and U. We have a corner on alley for $250.

$850
Will buy that 40x80 on the northwest corner of Nineteenth and K, and we'll loan you the money to build your home.

$850,
40x160, on J street, above Twenty-seventh. Pay a deposit to secure it and we will take the balance at $15 a month.

MONEY TO LOAN.

WRIGHT,
402 J street.

FOR SALE—LOT—40x160, EIGHTH AND Ninth, O and P; 808 O street.

FOR SALE—ONE TWO-STORY AND one one-story and a half house. Apply 600 Tenth street.

FOR SALE—COUNTRY PROPERTY.

40 ACRE FARM IN LAKE COUNTY, equipped and stocked, cheap on account of sickness. For particulars inquire W. H. Lawrenceson, Sisters' Hospital, Sacramento.

GIVEN AWAY!—WE HAVE A FINE farm, nine miles from Sacramento, one mile south of Walsh's Station, containing 156 acres, all under cultivation; the house cost $2,000 to build; barn, granary, blacksmith shop, windmills, 5,000 gallon tank, irrigating pipes, running water in kitchen, orchard and vineyard, near school and Postoffice, good road to Sacramento winter and summer. Owing to death in family we must sell. Now, hold your breath, as the terms we propose to sell this place on will amaze you; we want $1,000 down, balance can stand; we will let you fix the terms. Remember, this farm cost us $10,000 with improvements. Why, the receipts of the blacksmith shop will pay the running expenses of the farm alone. A man with limited means can make himself independent for life on this place. Anything will grow on it. The land is rich and suitable for fruit, vegetables, berries or grain. Don't delay about looking at this place, as it will be sold immediately. We will take city property for it. We will take less money for this place than any farm in Sacramento County. Apply to MRS. A. GLEEMAN, 227½ J street, or J. A. MANLEY, "Record-Union" office.

PERSONALS.

A GOOD CHANCE FOR A LIVE MAN—Studio in the center of the city, furnished nicely for photographing and enlarging; 12 to 20 sittings per day; will sell at sacrifice. Address C. W. George, Singleton Building, Fifth and K streets. m30-3t*

A NEW PROCESS; NO MEDICINE, INstruments; every woman her own physician; all female troubles, no matter what cause; restores always in one day; can be sent and used at home; all cases guaranteed; travelers helped at once; the genuine new process can be had only at my office. DR. POPPER, 318 Kearny street, San Francisco.

SPECIAL NOTICE—ARE YOU A VICtim of rheumatism, catarrh, kidney trouble or disease of the nervous system? If so, and you wish to be cured without the use of poisonous drugs, call on or address DR. CRAIG & CO. Office, Singleton, Block, corner Fifth and K, Sacramento, Cal. Diagnosis and sample treatment free.

J. W. BIRD'S NEW GROUND FLOOR Photograph Gallery moved to 417 J st.

A—DR. HERWIG, 716 O'FARRELL street, S. F.; expert in diseases of women; all female complaints cured at once; no danger; no pain; nice private home in confinement; best care and medical attendance; good accommodations for strangers; pills $2.

DR. RICORD'S RESTORATIVE PILLS, the great nerve tonic and specific for exhausted vitality, physical debility, wasted forces, etc.; approved by the medical celebrities of the world. Agent, J. G. Steele, 635 Market street, Palace Hotel, S. F. Price, box of 50, $1 25; of 100, $2; of 200, $3 50; of 400, $5; preparatory pills, $2. Send for circular.

$1. WATCHES CLEANED, $1; WATCH mainsprings, $1. All work warranted. 419 K, next to Metropolitan Theater. Cash paid for old gold and silver.

LADIES — CHICHESTER'S ENGLISH Pennyroyal Pills (Diamond Brand) are the best. Safe, reliable. Take no other. Send 4c. stamps, for particulars, "Relief for Ladies," in letter by return mail. At Druggists. Chichester Chemical Company, Philadelphia, Pa. Tu-Th-Sun

ATTORNEYS-AT-LAW.

Chauncey H. Dunn. S. Solon Holl.
HOLL & DUNN,
—Lawyers—
Offices, Breuner Bldg., 610 K st., Sacramento. Rooms 4, 5, 6 and 7.

H. D. GILL,
—Attorney-at-Law—
Stoll Building, Fifth and K. Take elevator.

HIRAM W. JOHNSON,
—Attorney-at-Law—
Rooms 26, 27 and 28, third floor, Stoll Building, southwest corner Fifth and K.

A. P. CATLIN,
Attorney and Counselor-at-Law,
Northeast corner Third and J.

C. A. Elliott. A. C. Hinkson.
HINKSON & ELLIOTT,
Attorneys and Counselors-at-Law,
405½ J street.

Eugene Aram. A. L. Hart.
HART & ARAM, ATTORNEYS-AT-Law. Office, Fifth and J streets, rooms 12, 13 and 14, Sutter Building.

WILLIAM A. GETT, JR.,
—Attorney-at-Law—
Sutter Building, southwest corner of Fifth and J. Telephone No. 359.

Charles F. Gardner. D. E. Alexander.
Arthur E. Miller.
ALEXANDER, MILLER & GARDNER,
Attorneys and Counselors-at-Law,
405½ J street - - - - - - Sacramento.

BUSINESS CARDS

CARRIAGE MANUFACTURERS; GENeral blacksmithing and repairing; carriage painting and trimming. Favero