VOICE OF THE PRESS.

EXTRACTS FROM EDITORIAL EXPRESSION.

State and Coast Opinions or Subjects of Living and News Interest.

Mountain Messenger: The President has submitted to the Senate the annexation treaty which has just been concluded between the Hawaiian Islands and this Government. It is rather unlikely that the treaty will be ratified by the Senate, and in our opinion the Senate will be wise in refusing to annex the islands at this time. To properly care for, and adjust the internal affairs of our own country, is a task that will require all the energy and wisdom of our lawmakers for some time to come, without taking in the heterogeneous and disturbing element of which the Hawaiian Islands is composed.

LONGS FOR IT.

Tulare Register: The Washington "Post," commenting upon our financial condition says: "Popular thrift is a term that is applicable to the French, the Germans and nearly all European nations, but the people of this country know nothing about it except when adversity compels them to make its acquaintance. Then they accept it, not as a blessing, not as a permanent and useful practice, but as a deep and dark affliction to be endured for a season, and dropped at the earliest opportunity." Thrift is doubtless a good thing in time of adversity, but when there is no adversity what need is there for scrimping and saving and practicing so-called thrift? Thrift is a weariness to the flesh and we long for a good old roll in the lap of luxury. Perhaps if we were thrifty and scrimpy at all times adversity would call less frequently, but we might as well have adversity with us all the time as to live all the time as though we had it.

TO TEST CONFIDENCE.

Stockton Record: Much concern has been awakened in moneyed circles by the decision of Commissioner Chipman in the San Luis Obispo case that the words "Payable in gold coin or lawful money of the United States" are essential, and that a municipality or other public corporation could not elect to leave out the words "or lawful money" and use only "gold coin of the United States" in prescribing how the bonds shall be redeemed. It is believed that the decision is a blow at the special contract feature of the State Constitution and statutes and calculated to permit redemption in debased silver or depreciated currency.

Perhaps it is well that this issue has come for if Commissioner Chipman's decision is affirmed it will test the real merit or demerit of silver agitation as applied to public securities. California has been the only community in the Western hemisphere that has been actually on a gold basis for fifty continuous years, and if at this late day a newly appointed Commissioner of the Supreme Court can overturn the precedents of half a century and nullify the undisputed intentions of law-makers and people, then it may be healthful to further shatter the credit of the State and its political and corporate divisions that the people may have a thorough lesson of the effect that confidence plays in real affairs.

ARE OPPORTUNITIES EQUAL.

Bakersfield Californian: When Demo-Pops says that "opportunities are no longer equal," it is understood by all, the "Echo's" writer included, that reference is had wholly and solely to industrial pursuits. That the statement is true is domenstrated by facts that come before the observant every day. It is not necessary to say that the public domain has been appropriated, Uncle Sam no longer having a farm to give to each of his children. So far as permission to use land is concerned, opportunities are no longer equal. In business, for example, the history of Rockefeller's achievements in the oil trade prove that none may hope to engage in that branch successfully unless equipped with capital as great as that controlled by the Standard Oil Company, a position that the "farmer lad, educated in a modest way," does not usually occupy.

The oil business is for Rockefeller and his associates only—none other may engage in it. As with one trust so it is with all. Each is an effective and emphatic denial that equality of opportunity exists. Where one institution completely controls its field, no man not already on the inside, can enter.

CORBETT'S JAW.

Los Angeles Times: Now Mr. Corbett says he is not after Mitchell, but wants Lanky Bob's meat or nobody's. If he will only get right at it and thrash somebody good, and keep out of the newspapers, we will all be much obliged to him. Mr. Corbett is too prone to use his parts of speech to the point where he makes his fellow man ache to the bottom of his immortal soul.

THEY KNOW.

Placerville Nugget: The Los Angeles "Reocrd" is wondering about the fact that there are the names of several unmarried women in the Mother's Protection League. Didn't the "Record" ever hear that an old maid as a general thing thinks she knows more about bringing up children than anyone who ever handled one.

QUARRELING CITIES.

San Diego Union: The truth is that thinking men in Los Angeles have never disguised among themselves the fact that ultimately San Diego will be the commercial center of Southern California, and that Los Angeles, owing to its peculiarly "unfortunate geographical position," can attain only that secondary importance which belongs to inland towns in the midst of a purely agricultural region. The phenomenal growth of that interior city has encouraged its people to hope that the time when it would become tributary to San Diego, might be far in the future. They realize now that their city it overbuilt, has probably reached the end of its tether, and cannot support its present population. In the consummation of the San Pedro steal is now their only hope of further development.

IT IS SUCESSFUL.

San Jose Mercury: The Postoffice Department has notified the Postmaster at Campbell that the free rural mail delivery system as experimented with there has proved satisfactory and that it will be made permanent. The Campbell "Visitor" remarks that "this will be the cause of much rejoicing on the part of the farmers of this vicinity, and, in fact, of the country people everywhere, as the establishment of the system here means its extension to other sections, and that it will eventually become as universal as the postoffice itself.

A WISE WOMAN.

Oakland Times: Among the converts of Debs and his Social Democracy scheme are a well-to-do St. Louis man named Klein and his brother, recently from Austria. The latter was interviewed by a reporter, who was nearly talked to death by the enthusiast. As he was finally making his escape, Mrs. Klein had a few words with him. "For three years I have lived in this utopian atmosphere," said she, "listening morning, noon and night to plans for the general welfare of the human race, and I'm just a little tired of it. I made the arrangement as to property with Mr. Klein, first because I wanted to protect myself, and second, I thought it would not be a bad idea if, when Mr. Klein and his brother had tired of eating husks and wearing horse hair garments in the wilderness along with Mr. Debs, they might like a St. Louis roof to shelter them and be sure of something to eat. While they are out uniting the brotherhood of man in a mystic chain of love, and regulating the whole universe, I will try and remain here, and have a bed ready and a pot boiling for them when they come home hungry—which they will."

A FLOWN ANGEL.

Los Angeles Times: The faithful free silvercrats of San Francisco are in no end of trouble, and their lamentations are so loud that the voice of the seals at the Cliff House is drowned by the doleful diapason. It appears that Charles D. Lane, who is the archangel of the silver bugs of California, was to have yielded up the snug and goodly sum of $5,000 toward deraying the expenses of the Bryan reception at the Bay City; but lo and behold! the angel has up and gone East and will not return until after the apostle of 16 to 1 has gone forward on his tour.

There was a meeting in the city last Saturday that took on the appearance of a wake. It was held at the office of "Ole Bill" Foote, but Mr. Lane and his $5,000 were not there, hence there was gloom galore. The Secretary of the meetings is said to have opened and read a letter from Lane, in which he paid a glowing tribute to Bryan's Democracy, but as to the matter of that $5,000—nit! not a line, not a word. Just stillness so silent that it could be felt in the dark.

Therefore that committee of "Ole Bill's" is walking the floor and wondering where they are going to get the money to properly entertain the young statesman with the bewildering mouth that talks on and on and on, and just keeps a-talking as if it had had a vociferous encore.

SKINS ON FIRE

Skins on fire with torturing, disfiguring, itching, burning, bleeding, scaly, and pimply humors, instantly relieved by a warm bath with CUTICURA SOAP, a single application of CUTICURA (ointment), the great skin cure, and a full dose of CUTICURA RESOLVENT.

Cuticura

Is sold throughout the world. POTTER D. & C. CORP., Sole Props., Boston. "How to Cure Torturing Humors," free.

BABY'S SKIN Scalp and Hair purified and Beautified by CUTICURA SOAP.

A TALE OF TWO * CIGARS.

Havana. War in Cuba. No Havana tobacco being raised. The little stock left being mixed with any old thing to make it last. So-called Havana Cigars getting poorer every day.

Mexico. Peace and prosperity. More and better tobacco being grown every year. Plenty of good stock to select from and only the best is used in making the LA INTERNACIONAL Cigar.

HALL, LUHRS & CO., AGENTS.

Vigor, Health Life.

Don't hide your weakness, but SEEK A CURE by consulting the successful specialist,

DR. HOPE,

Who is permanently located corner Sixth and K streets, Sacramento.

He cures weaknesses of men and women when others fail and will forfeit $500 for any private disease he undertakes and fails to cure. NO EXPERIMENTING, NO MERCURY.

CONSULTATION FREE.

NERVOUS DEBILITY especially of young and middle-aged. The awful effects of early indiscretions, producing nervous weakness, LOST MANHOOD, confusion of ideas, exhausting drains, poor appetite, bashfulness, loss of energy, weakness of both body and brain, and unfitting one for study, business and marriage, TREATED WITH NEVER-FAILING SUCCESS. GET CURED AND BE A MAN. BLOOD AND SKIN diseases, sores, pimples, scrofula, syphilitic taint, rheumatism, eruptions, etc. Blood poisons from any cause cured promptly.

KIDNEY AND URINARY, Weak Back, pain in side, abdomen, bladder, sediment in urine, brick dust or white; pain while urinating, frequency of, and all diseases of bowels, heart and stomach QUICKLY CURED.

PRIVATE diseases, hydrocele, varicocele, tenderness, swellings, weakness of organs, piles, fistula, rupture, gonorrhea, gleet, cured without pain or detention from business.

WRITE your troubles if out of Sacramento and cannot call. Hundreds cured by correspondence and medicines sent secure from observation.

ABSOLUTE AND INVIOLABLE SECRECY. EACH VISITOR SEEN PRIVATELY.

DON'T DELAY! Dr. Hope guarantees to cure all diseases resulting from excesses of any kind.

Office hours 10 to 4; evenings 7 to 8; Sundays 10 to 12 only.

DR. HOPE'S DISPENSARY,

Permanently located 529½ K street, corner Sixth, Sacramento. TuThSaSu

COMFORTING THOUGHT

That when all else fails, Emil Frese's Hamburg Tea will correct the ills of indigestion, constipation, sick headaches, neuralgia, etc. Sold by all druggists.

THE THIRD TIME.

Mrs. Walheit Again To Go to An Insane Asylum.

Drs. Wiard and Atkinson yesterday examined Mrs. Walheit, the woman taken in from the Twelfth-street road for insanity. They found her a fit subject for the insane asylum. The woman is quite crazy and will be returned to the Stockton Asylum.

Her husband does not appear to be competent to care for their three children, and the latter will be provided with homes by the Society for the Prevention of Cruelty to Children.

Here Are Bargains For You.

Five square pianos at five dollars per month, four at three dollars per month, in good order and warranted. Pommer's Music Store, corner Ninth and J. *

Try McMorry's Blend Coffee, 35c. *

WEAKNESS OF MEN

Quickly, Thoroughly, Forever Cured

by a new perfected scientific method that cannot fail unless the case is beyond human aid. You feel improved the first day, feel a benefit every day, soon know yourself a king among men in body, mind and heart. Drains and losses ended. Every obstacle to happy married life removed. Nerve force, will, energy, when failing or lost, are restored by this treatment. All weak portions of the body enlarged and strengthened. Write for our book, with explanations and proofs. Sent sealed, free. Over 2,000 references.

ERIE MEDICAL CO., 64 NIAGARA ST, BUFFALO, N. Y.

ONE ENJOYS Syrup of Figs.

To Get Its Beneficial Effects, Buy the GENUINE, Manufactured by

CALIFORNIA FIG SYRUP CO.

FRUIT JARS,

FRUIT CANS, JELLY GLASSES and SEALING WAX.

KILGORE & TRACY,

Cash Grocers,

N. E. CORNER EIGHTH AND J STREET

ELY'S CREAM BALM CATARRH

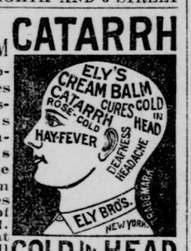

Is quickly absorbed. Cleanses the Nasal Passages, Allays Pain and Inflammation, Heals and Protects the Membrane from Cold. Restores the Senses of Taste and Smell. Gives relief at once and it will cure

COLD IN HEAD

A particle is applied directly into the nostrils, is agreeable. 50 cents at Druggists or by mail; samples 10c by mail. ELY BROTHERS, 56 Warren street, New York.

Boils and Blotches.

DR. RUSH'S Sarsaparilla eradicates them and other ailments that come from impure blood and a disordered state of the system. 75c.

CALL FOR IT.

NO FREE ADS.

No free "want" ads. are taken in THE RECORD-UNION. Births, deaths and marriages also charged for. NO PREMIUMS GIVEN. NO CATCH-PENNY DEVICES. The paper is worth the money you pay for it, although higher priced than most others. Published Sundays also. The class who have money to spend all take it. Rich and poor like it for its cleanly, healthy tone. Classified ads. by the month, Wants, For Sale, To Let. Personals. etc.. 50c per line.

MEETING NOTICES.

THE STATED ASSEMBLY OF Sacramento Commandery, No. 2, Knights Templar, will be held at the Asylum THIS (Thursday) EVENING, July 1st, at 8 o'clock. Sojourning Sir Knights are courteously invited to attend. 1t A. A. REDINGTON, Recorder.

VETERAN ODD FELLOWS of Sacramento, assemble at your lodge room THIS (Thursday) EVENING at 7:45 o'clock sharp, for the purpose of paying Schiller Lodge, No. 105, a fraternal visit. S. S. NIXON, President. E. J. Clark, Secretary. 1t*

CAPITOL LODGE, NO. 87, I. O. O. F.—Officers and members are requested to meet at their hall THIS (Thursday) AFTERNOON at 1:30 to attend the funeral of our late brother, R. H. Mackall. G. TAPPAN, N. G. W. A. Stephenson, Secretary. 1t*

WASHINGTON LODGE NO. 20, F. and A. M.—Stated meeting JULY 1st, at 7:30 p. m. Visiting brethren cordially invited. 1t* P. B. JOHNSON, W. M. p-t.

G. A. R.—REGULAR MEETING OF Sumner Post, No. 3, THIS (Thursday) EVENING at Foresters' Hall. Visiting comrades always welcome. A. A. DASSONVILLE, Post Com. W. M. Jenks, Adjutant. 1t

REGULAR MEETING OF SUMNER Corps, No. 11, TO-DAY at 2:30 o'clock. 1t* ADDIE SHIELDS, President.

THE REGULAR ANNUAL MEETING of the stockholders of Armory Hall Association will be held at the Armory on MONDAY EVENING, July 12, 1897, at 8:30 o'clock, for the election of a Board of Directors. E. H. McKEE, President. W. I. Wallace, Secretary. je29-td

LOST—FOUND.

LOST—JUNE 10TH, A 14-CARAT GOLD ring, with amethyst setting. Return to this office and receive $3 reward. je27-6t*

LOST—BETWEN HERE AND FOLSOM, on M street road, a piccolo in case. Return 419 J and be rewarded. je29-3t*

DRESS AND CLOAKMAKING.

THE KELLOGG SYSTEM OF DRESS-making; suits made for $2 and up. 1206 K.

DRESSMAKING BY THE NORMAN system; summer suits $1 50. 1218 I.

OPTICIAN.

WE CARRY A COMPLETE LINE OF optical goods; eyes tested free by a competent graduated optican. KLUNE & FLOBERG, dealers in jewelry and precious stones.

WANTED.

SILENT PARTNER WANTED IN BIG paying business; horse and buggy necessary; either sex. Address "Partner," this office. jy1-2t*

WANTED—SECOND-HAND HOUSEhold furniture; highest price paid; furniture stored for $1 per month. Basement northwest corner Fifth and K sts.

BRIGHT, ENERGETIC YOUNG MAN with references for partner in established business; real estate, collections, etc.; no money necessary, only ability and energy required. Address box X, this office. jy1-6t*

PLAZA EMPLOYMENT OFFICE, Ninth and I—Situations procured and all kinds of help furnished. W. A. WALL, Prop. Cap. Tel. 273. Sunset, black 654.

10,000 SECOND-HAND SACKS WANTed; good prices paid; boys, bring on your sacks, you will want some change for the 4th of July. PHINNEY & COON, 1019 Tenth street. je30-2t

CHEAPEST SOLING ON EARTH. Gents 45c, ladies 35c, at 1011 J street.

JAPANESE INFORMATION OFFICE—All information to the Japanese. 817 Sixth st., Sacramento. P. O. Box No. 1.

$40 PER MONTH SALARY—WE OFFER the above salary to energetic ladies and gentlemen to canvass, and give them an opportunity of earning considerably more. Address ANDREW GALLAWAY, Healdsburg, Cal.

1,000 MEN WANTED TO HAVE THEIR old hats made equal to new. 1126 I st., cor. 12th. W. L. Rourke, Practical Hatter.

GENERAL NOTICES.

CUT FLOWERS, FLORAL DESIGNS, plants, etc., MRS. J. W. NEFF, 2805 H.

CARD OF THANKS—THE UNDERsigned desire to express their thanks to friends and acquaintances who were so kind during the sickness and death of a beloved husband and father. MRS. B. H. ROTT, AND FAMILY. 1t*

SAN FRANCISCO DYEING AND Cleaning Works, 728 and 730 L street.

TRY THE S. F. MARKET FOR CHOICE fruit, cherries, berries, vegetables.

MEDIUM ROOMS WHITENED, $1 25; calcimined (first-class) $2; plastering, extra. Sam Gale, 2d and 3d, N and O.

BICYCLES—THE STERLING, THE White, the Fowler, the Columbus, the Baker & Hamilton Special. New bicycles to rent. Electric wiring and electric supplies. Expert repairing by E. E. Elliott and Geo. J. Jackson at Cooper Co., 916 J street.

I TAKE THIS METHOD OF ANNOUNCing that on and after MONDAY, June 28, 1897, the charge for shaving in my establishment will be reduced from 25 to 15 cents, while the service and attention to customers will remain the same. Thanking you for past favors and respectfully soliciting your further patronage, I remain very sincerely yours, WM. H. GUINN, 1008 Seventh street, between J and K. je29-3t

ACCORDION PLEATING, FASHIONable dressmaking. Mrs. Kunigh, 1216 I.

POWELL & HASTENPLUG, Signs. 527 K.

VIAVI—Local office 903 Tenth street, S. E. cor. Office hours 10 to 12 a. m.

RAG CARPET WEAVING; OLD CARpets woven into rugs. Mrs Johnson, 1214 Eighth.

THE PHOENIX MARKET, DEALERS and jobbers; under new management, and having increased facilities for obtaining and refrigerating fresh, salt and smoked meats in large quantities, will on and after WEDNESDAY, June 23d, sell at their market, at the following prices: Their meats are the very best, are inspected by UNITED STATES GOVERNMENT INSPECTORS, and carry the Government inspection tags, insuring them to be wholesome, free from disease and fit for food: Mutton—Leg, 8c; shoulder, 5½c; chops, 8c; stews, 5c. Beef—Sirloin steaks, 9c; porterhouse, 12½c; round steak, 3 lbs for 25c; chuck steaks, 4 lbs for 25c; boiling beef, 6c; corned beef, 6c; cross ribs, 8c; roast beef, 8 and 10c. Lamb—Hind quarter, 9c; fore quarter, 7c. Pork chops, 9c; pork roasts, 8c; pork sausage, 8c. Veal, 8c, 10c and 12½c. Bologna sausage, 8c. Liberal discount to purchasers of quantities. Head cheese, blood sausage and liver sausage, 8c. Bacon, hams and picnic hams at lowest figures. Reduced prices to hotels and restaurants. 312 K street.

NEW YORK KITCHEN, 415 K ST., EMploys only first-class white help. Meals 15c and up. Open 6 a. m. to 12 p. m.

HAVE YOUR CEILINGS DECORATED in relief for what others charge for paper. Ribie, the Decorator, 527 K street.

LACE CURTAINS DONE UP FIRST class for 50c and 60c per pair at 1524 J.

CURTAINS, BLANKETS, RUGS, Gents' and Ladies Wearing Apparel cleaned and dyed by the F. & G. Thomas Co. Removed to 527 J. Cap. 'Phone, 633.

DR. T. W. HING, PHYSICIAN AND Surgeon, 707 J street. Cap. tel. No. 28.

THE OMAHA RESTAURANT, NEW management; new help in kitchen and dining room; the best all-'round, popular price eating-house; board $13. Donaldson Bros., Proprietors, 1009 J street.

SAC. EMPLOYMENT OFFICE—HELP wanted and supplied. 1211 9th, near L. Cap. tel. 527.

BUSINESS CARDS

WM. T. BOWMAN, CARRIAGE TRIMmer, 1109 J street, between Eleventh and Twelfth. Cap. 'phone 329. Sacramento, Cal.

ROOT, NEILSON & CO., UNION Foundry; Iron and Brass Founders and Machinists, Front street, between N and O. Castings and Machinery of all kinds made to order. H. F. ROOT, ALEX. NEILSON, J. DRISCOLL.

CURTAINS DONE UP, 65 CENTS A pair and upward; fine flannels laundried without injury to the garment. French Laundry, 912 L. Tel. Sunset, 922 Black.

FOR ROOFING, TIN AND SHEETiron work, W. D. Bessey can't be beaten. 520 I street. Sunset Tel., No. 773.

MUSIC AND ART.

SCHOOL OF ART NEEDLEWORK—Lessons in all the latest designs, stamping, etc.; work to order. MISS L. SCHUBERT, 1014 Eighth street.

HOLBROOK & LOTHHAMMER, NOW is the time to have your piano cleaned, tuned and repaired. Office and workrooms, 1021 Eighth street.

GROCERIES.

STORES CLOSED MONDAY, JULY 5th. Maccaroni, 20c box; Breakfast Wafers, 4 packages for 25c; Arbuckle's Coffee, 15c; Good Coffee, 25c; Good Tea, 25c; Crackers, 45c box; Up-to-Date Baking Powder, as good as anybody's, 35c lb; Purity Teas, 35c and 50c lb. BEESLEY & SON, 516 and 518 J.

IF YOU WANT GROCERIES, HAY OR feed try J. J. Wingard. He will always treat you right. Twenty-fifth and O.

E. S. KINNEY. S. R. FOSS. KINNEY & FOSS, Twentieth and M. Have just opened with complete line of Choice Family Groceries and Provisions.

HIRE'S ROOT BEER, CARBONATED, pint bottles, ready to drink, $1 dozen, at LYNN'S, corner Fourteenth and O sts.

SPIRITUALISM.

MADAME JOHNSON, CLAIRVOYANT and test medium, has returned. Advice given on business, location of mines a specialty. Sealed questions answered. Room 31, 609½ I street.

IF YOU ARE TROUBLED IN MIND or body see Mrs. S. E. Colby, 813 I.

TO LET OR RENT.

NEW FURNITURE, CLEAN BEDS, 25c up, over Golden Rule Store, Third and J.

TO LET—MODERN HOUSE, 925 M street. Apply at 927 M street.

TO LET—4 ROOM COTTAGE, THIRteenth and Q streets. Apply Siller Bros., 1014 Thirteenth street.

TO LET—NICELY FURNISHED HOUSE of 8 rooms and bath; in splendid location; rent $36. Hawk & Carly, 1012 Fourth.

HOUSE OF 5 ROOMS; BARN; RENT cheap. Apply 1422 H.

FOUR COOL ELEGANT HOUSEKEEPing rooms for rent; also furnished rooms, single or in suite; rent very reasonable. The Langham, 401 L street.

TO LET—NICELY FURNISHED ROOM. 827 N street. je27-7t*

1015 TENTH ST—UNFURNISHED Front suite, with kitchen, for housekeeping.

NICELY FURNISHED FRONT ROOM. 1124 F street, up stairs.

TO LET UPPER AND LOWER FLATS of 3 rooms each. 622 Seventh street.

$12—4 COMPLETELY FURNISHED housekeeping rooms; newly papered, cool, electric lights. 1230 F.

TO LET—AFTER JULY 1ST, STORE 408 J street. Hawk & Carly, 1012 Fourth street.

RENTS REDUCED—$19, COTTAGE house, 5 rooms, 424 N. $30, cottage house, seven rooms, partly furnished, corner Sixteenth and G streets. CURTIS, CARMICHAEL & BRAND, Fourth and J streets.

2511 P—MODERN COTTAGE, 5 ROOMS; bath, barn. Inquire 1022 Fifth street.

1301½ J ST—4 UNFURNISHED ROOMS suitable for housekeeping. Inquire J. F. Hill.

1410 3d ST—NEW HOUSE; MODERN improvements. Apply 1416 Third street.

4-ROOM FLAT—MODERN CONVENIences; sunny and pleasant; neighborly surroundings. Rent $15. Keys at 809 N.

719 O ST—3 UNFURNISHED HARD FINinished housekeeping rooms. Rent $8.

1119½ I ST—MODERN UPPER FLAT OF seven rooms. Inquire 1117 I.

1108 FOURTH ST—NICELY FURNISHED rooms, $1 per week and upward.

321 N ST—SEVEN ROOM HOUSE; NEWly fitted up; rent reasonable.

410 M ST—NICELY FURNISHED FRONT room; filtered water; new house.

500 M ST—2 FURNISHED HOUSEKEEPing rooms, and nice front room; modern.

721 J—FRONT AND BACK PARLOR; also, single housekeeping rooms.

418 L—FURNISHED FRONT HOUSEkeeping rooms and single rooms; electric lights.

710 O STREET—6-ROOM HOUSE; HOT and cold water. Inquire 704 O.

MODERN STYLE OF 8-ROOM HOUSE. Inquire of D. H. Quinn, Fourth and J.

EMPIRE HOUSE, 122 K ST—NICELY furnished front and other rooms; reasonable.

821 SEVENTH STREET—FURNISHED double parlors; board and bath; electric lights.

1314 6TH ST—NICELY FURNISHED rooms for 1 or 2 gentlemen, with board.

TO LET—STORE AND BASEMENT, southwest corner Ninth and J. Apply at 828 J.

LOWER FLAT, 5 ROOMS, BATH, pantry, hot and cold water; yard and basement. R. Philip, Engraver, 628½ J street.

TO LET—A NICE COTTAGE OF FIVE rooms; hot and cold water and every convenience. Apply at 1512 O street.

TWO NICELY FURNISHED ROOMS; gas and bathroom convenient. Apply 1302½ Eighth street.

FINANCIAL.

SACTO. COLLECTION AG'CY, 922 6TH; bonds furnished principals; money loaned.

MONEY TO LOAN—H. J. GOETHE, 1011 Fourth street.

MONEY TO LOAN ON REAL ESTATE security. CHARLES COOLEY, 1013 Fourth street.

PHYSICIANS AND SURGEONS.

DR. SILVA—Singleton Building, Corner Fifth and K. Phone, blue No. 72.

DR. T. M. TOPP, HOMEOPATHIC PHYsician and Surgeon. Rooms 5 and 6, 829 J street, Pommer Bldg., Ninth and J.

DR. C. E. PINKHAM, Homeopathist, 627 J; 'phone 549; res., 818 8th; 'phone 310.

DR. A. J. HOWE HAS REMOVED TO 827½ J. Hours 10 to 12, 2 to 5, 7 to 8.

DR. FAY, 627½ J; TEL. SUN. RED 934; 10 to 12 a. m., 2 to 4, 7 to 8 p. m. Res. 1729 G. Tel. (Cap.) 309. Sunset, blue, 31.

H. H. LOOK—Eye, Ear, Nose and Throat. Office 401 K; 'phone 584.

DR. SIMMONS, SR.—HOURS, 9 TO 10 a. m., 2 to 3:30 p. m., 7 to 8 p. m. Telephones—Office, Sunset red, 891; Capital 240; House, Sunset black, 261. DR. SIMMONS, JR.—Hours, 11 to 12 a. m., 4 to 5 p. m., 7:30 evenings. Telephones—Office, Sunset red, 891, Capital, 240; House—Capital, 123.

DENTISTRY.

DR. D. B. BAKER, DENTIST, REMOVed to Eighth and I streets.

U. SMITH, D. D. S., SINGLETON Building, Fifth and K.—Attention given only to first-class dentistry; gold work mostly. Having calls to different parts of the State it is impossible for the doctor to be at his Sacramento office but half of his time.

DR. R. L. WAIT'S OFFICE, 705 J street, over Christianson & Co.'s market. Painless extraction of teeth by use of a new anesthetic. Examination and consultation free. Hours—8:30 a. m. to 7 p. m. Tel., office, 933 red; res., 944 black.

DR NEWSOM, DENTIST, HAS REmoved his office to Eighth and I streets, diagonally across from the Episcopal Church, where he is now permanently located.

DR. W. J. TAYLOR, —DENTIST— 718 J. Sunset 'phone, red 873. Hours, 9 to 5.

DR. CLIFFORD TODD, —DENTIST— Removed to Rooms 9 and 10, Breuner Building. Hours, 9 to 5.

DR. H. H. STEPHENSON, —DENTIST— 806½ K st., opposite Clunie Opera-house.

F. F. TEBBETS, —DENTIST— 914 Sixth street, between I and J, west side, opposite Congregational Church.

DR. A. J. THOMAS, —DENTIST— Successor to H. H. Pierson. 511½ J st. Hours, 9 to 5.

SELECT SCHOOL.

HOWE'S ACADEMY—GRAMMAR grade, high school, normal and business branches; elocution, French and German are taught. Ninth and I streets.

BOOKBINDERS.

BOOKBINDING IN ALL ITS branches, with good work and promptness. E. W. BRUENING, 319 J street, Sacramento.

FOR SALE.

FOR SALE AT A BARGAIN—A MEAT market; good location and profitable business. Address "Bargain," this office. je30-6t*

JERSEY COW, OUT OF REGISTERED dam, 4 years old; last calf, March, 1897; due November next; price $30; exchange for light buggy in first-class order. W., P. O. Box 47, Rocklin, Cal. je27-7t

NEW HAY. C. E. ADAMS, 1106 J STREET.

FOR SALE CHEAP—ONE SECOND-hand hack, 4 spring wagons and double harness, 12 good driving and work horses. Kent Bros.' Stable, 1617 Third st.

WINE ROOMS FOR SALE—THE SAloon known as the Wine Rooms, situated at 614 J street is offered for sale at a bargain, by reason of death in the family. Apply at 607 I street (up stairs).

FAIR OAKS WOOD YARD—THE cheapest and best wood in the market; before purchasing call personally or telephone; full measure guaranteed. Yard Tenth and Q street.

FOR SALE—CITY PROPERTY.

TWO LOTS SOLD in the $650 block on the south side of F street, between Nineteenth and Twentieth. These lots are 40x160, and have good fences and a good two-story frame barn. To those people who I have been talking to about these lots, my advice is don't wait until they are all sold and then be sorry you did not get one.

$1,200 will buy that five-room cottage with lot 38x80, on Third street, near P. If you want interest on your money, here is a good opportunity. Come in and we will take you through the place.

MONEY TO LOAN.

WRIGHT, 402 J.

NEW HOUSE, 21st st., K and L, 2 flats; electricity, gas, hot water, bath, pantry; stable; rented for $26; easy terms. Lee Hays, the U-Town Plumber, 1425 J.

FOR SALE—NEAT LITTLE COTTAGE in Oak Grove; over 30 bearing fruit trees. Apply 516 Twelfth street.

$2,500—PRETTY HOME ON TWELFTH street near O; eight rooms; small stable; part cash, balance on mortgage. HAWK & CARLY, 1012 Fourth street.

FOR SALE—COUNTRY PROPERTY.

FOR SALE—TEN ACRES NEAR OAK Park; five minutes walk from electric cars; terms easy. Address Box 71, Oak Park, Cal.

PERSONALS.

LADIES—CHICHESTER'S ENGLISH Pennyroyal Pills (Diamond Brand) are the best. Safe, reliable. Take no other. Send 4c, stamps, for particulars, "Relief for Ladies," in letter by return mail. At Druggists. Chichester Chemical Company, Philadelphia, Pa. Tu-Th-Sun

IMPORTANT TO LADIES—DR. HOPE'S Tablets are guaranteed prompt and reliable; no failures and perfectly safe; price $3; advice free. Room 6, 529½ K street, corner Sixth, Sacramento.

A NEW PROCESS: NO MEDICINE, INstruments; every woman her own physician; all female troubles, no matter what cause; restores always in one day; can be sent and used at home; all cases guaranteed; travelers helped at once; the genuine new process can be had only at my office. DR. POPPER, 318 Kearny street, San Francisco.

DR. RICORD'S RESTORATIVE PILLS, the great nerve tonic and specific for exhausted vitality, physical debility, wasted forces, etc.; approved by the medical celebrities of the world. Agent, J. G. Steele, 635 Market street, Palace Hotel, S. F. Price, box of 50, $1 25; of 100, $2; of 200, $3 50; of 400, $6; preparatory pills, $2. Send for circular.

$1. WATCHES CLEANED, $1; WATCH mainsprings, $1. All work warranted. 419 K, next to Metropolitan Theater. Cash paid for old gold and silver.

ATTORNEYS-AT-LAW.

Chauncey H. Dunn. S. Solon Holl. HOLL & DUNN, —Lawyers— Offices, Breuner Bldg., 610 K st., Sacramento. Rooms 4, 5, 6 and 7.

HENRY D. GILL, —ATTORNEY-AT-LAW.— Stoll Building, Fifth and K. (Elevator.)

EUGENE E. WELTY, —Attorney-at-Law— Room 8, Stoll Building, Fifth and K.

HIRAM W. JOHNSON, —Attorney-at-Law— Rooms 26, 27 and 28, third floor, Stoll Building, southwest corner Fifth and K.

A. P. CATLIN, Attorney and Counselor-at-Law, Northeast corner Third and J.

C. A. Elliott. A. C. Hinkson. HINKSON & ELLIOTT, Attorneys and Counselors-at-Law, 405½ J street.

EugeneAram. A. L. Hart. HART & ARAM, ATTORNEYS-AT-Law. Office, Fifth and J streets, rooms 12, 13 and 14, Sutter Building.

WILLIAM A. GETT, JR., —Attorney-at-Law— Sutter Building, southwest corner of Fifth and J. Telephone No. 359.

Charles F. Gardner. D. E. Alexander. Arthur E. Miller. ALEXANDER, MILLER & GARDNER, Attorneys and Counselors-at-Law, 405½ J street - - - - - - Sacramento.

BOARD AND LODGING.

LARGE HANDSOME FURNISHED room, very reasonable; good home board. MRS. KLEINSONG, 903½ L st.

HOTEL MODEL, EIGHTH AND H STS. Best board and rooms; terms moderate.

FIRST-CLASS HOME COOKING BOARD at the Lull House, Seventh and I.

RELIABLE and ENTERPRISING Sacramento Dealers.

WINDMILLS. AERMOTOR, galvanized steel windmills, best in the world; also the Gem Blue Flame and White Flame Oil Cook Stoves, MILLER BROS., 1116 J st.

CIGARS. THE FAVORITE LEE Stanley 5c and 10c cigar, and all choice brands of cigars and tobacco; also furnished room. RALPH GROSSI, 1010 Third street.

TAMALES. FOR CHILE CON carne, chicken Spanish, beans Spanish and choice tamales go to THE CAPITOLA, 900 L street.

WASHINGTON MARKET Ripe California and Spanish olives, per quart, 25c; large can mustard, 5c; sardines, 5c; fruit and vegetables. Sunset, 404 blk; Cap. 444. Pankost & Walke, 1208 J.

DRUGS. WAIT BROS., 531 J ST. G. S. Wait's Fever and Ague Cure. A sure cure and preventive of chills and fever and all malarial diseases—10,000 bottles sold, and never a failure.

RELIABLE and ENTERPRISING Sacramento Dealers.

SACK DEPOT. NEW AND OLD sacks bought, repaired and sold for cash; highest price paid. Boys, bring on sacks, Fourth of July is near. Phinney & Coon, 1019 Tenth.

COLLECTORS, Constables and brokers; oldest and most reliable agency, established 1893. Correspondents in all principal cities. Personal work on all claims. 'Phones: Sunset red 543; Capital 384. Faris & Spinks, 601 I street.

BUILDING LOTS. SEE Our Terraced Block north side P, Twentieth and Twenty-first streets, 40x160, $1,000. Cheap, choice, desirable. HAWK & CARLY, 1012 Fourth.

WOOD AND COAL. McCaw keeps the best grades of wood and coals in the market and sells at the lowest living prices. Give him a trial. Dirt hauling done at short notice. Cap. Tel. 538. Yard 518 L street, between Fifth and Sixth.

ICE CREAM MADE OF PURE cream and exquisitely flavored, delivered to families at $1 25 a gallon. The Oakland, 724 K street. Lewis De Lew.

LOANS. WE HAVE PURCHASED the real estate, renting and loan business of F. C. Hyde at 1011 Ninth street, and will continue same. Harvey, Rodoni & Co.

GRUHLER'S. THE POPULAR Gilt Edge Saloon is the favorite resort for a cool glass of beer or porter. Jacob Gruhler, Proprietor, 1014 J street.

PAWNBROKER. THE ONLY legitimate licensed and reliable in the city. Uncle Ike's collateral loan office. Cash furnished on diamonds, watches and jewelry, 231 K.

COAL. DEALER IN ALL KINDS OF wood, coal and coke. Prompt delivery guaranteed. Yard and office 1420-1422 J street. Telephone 288. Thomas Coulter.

PRINTERS. THE BEST AND cheapest in either branch. Latest novelties in fashionable note and writing paper. Fine commercial or social printing. Day & Joy, 808 K street.

CARPET CLEANING. RIVETT does the best work at the lowest prices. Steam carpet-beating 3c per yard; is an expert at refitting and sewing. Plant equipped with most modern machinery and facilities for carpet renovating. Telephone 292. Southwest corner Twelfth and O streets.

FURNITURE, FOLDING CANvas and wire cots and tents for campers. Give us a call, 920 K street. Telephone 373. Jacox Brothers.

TAILOR. REMOVED TO 804 K ST. Newest shades and fabrics in summer suitings, $15 to $25. First-class cutter. Fine work. G. Ripinsky.

SALT BATHS. HOT OR COLD sea salt baths 25 cents at H. Rubenstein's popular tonsorial and bathing establishment, 227 K street, near Third.

PAUL SCHMIDT'S FRUIT and candy store. Delicious coffee