ORIGINAL DEFECTIVE

JAMES M. GREENWOOD.

President of the National Educational Association.

The National Educational Association at their recent meeting in Milwaukee elected James Mickelborough Greenwood of Kansas City their President. He was born near Springfield, Ill.,

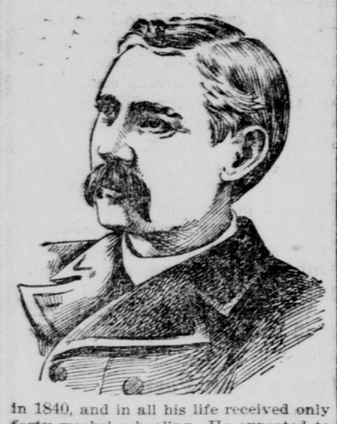

in 1840, and in all his life received only forty weeks' schooling. He expected to be a lawyer, but the war broke out and he entered the service, spending eighteen months in the army. He then returned to his father's farm and went to breaking mules.

Joseph Baldwin induced him to take up educational work, and he spent seven years as instructor in mathematics in Baldwin's private school. Greenwood was then elected Superintendent of the schools of Kansas City, where he has been ever since. He has frequently been urged to accept the Presidency of the National Educational Association, but would never consent until now. Much of his success is attributed to his popularity.

Caught by a New Game.

"What's the matter with you?" asked the head of the firm when he came in and found the junior partner pacing the floor like a caged lion.

"Understand this is strictly between ourselves," came the answer in an irritated voice. "There are some things that a man wants to endure without any assistance or sympathy from others. I was sitting here an hour ago looking through the mail. A well dressed man with pleasing manners came in and asked for you, stating that there was an important matter of business about which he must talk with you personally. We had a pleasant little chat, when he looked at his watch, said he seemed to have conflicting engagements, and asked if he might use the telephone. Of course I consented and showed him through the next room into the booth.

"In about ten minutes he came out smiling, thanked me cordially and said he would be back in half an hour to transact his business with you. He wasn't more than out of the building when the telephone jingled and the main office inquired whom that message to St. Louis should be charged to.

"'What message?' I yelled excitedly.

"'Why, the one that just went over the long distance, of course.'

"My knees quaked and my voice quavered as I asked how much it was.

"'Just $15 80,' came the maddening reply.

"'Charge it to me,' I shouted, and then chased wildly around the block looking for the fellow. That was another fool trick. To think of a man of my age and experience being such an unmitigated and infernal chump. I'll hunt that fellow to the ends of the earth. But don't say a word. Mind, now."—Detroit Free Press.

Mahatmas and Microbes.

The fool lives in society only by the sufferance of the sane, the weak by the altruism of the strong, writes President Jordan in Appleton's "Popular Science Monthly." That is strong which endures. Might does not make right, but that which is right will justify itself by becoming might. What we call social virtues are the elements of race stability.

In the ordinary affairs of life it may be as safe to believe in mahatmas and magic, cobolds and norns, as to have the vague notions of microbes and molecules, atoms and protoplasm, which form part of the mental equipment of the average modern man. But the difference appears when the knowledge is to be turned into action. Microbes and molecules become more real the more nearly one comes to deal with them. If one learns to use them they become as real as rocks or dollars and as capable of influencing human welfare. But those conceptions which are figments of ignorance and insanity become less real as we try to deal with them, and the action based on them is not safe or effective.

BEAUTIFUL SKIN

Soft, White Hands with Shapely Nails, Luxuriant Hair with Clean, Wholesome Scalp, produced by CUTICURA SOAP, the most effective skin purifying and beautifying soap in the world, as well as purest and sweetest, for toilet, bath, and nursery. The only preventive of inflammation and clogging of the PORES.

Cuticura

SOAP is sold throughout the world. POTTER DRUG AND CHEM. CORP., Sole Props., Boston, U. S. A.

"How to Purify and Beautify the Skin, Scalp, and Hair," mailed free.

BABY HUMORS Itching and scaly, instantly relieved by CUTICURA REMEDIES.

R R R

RADWAY'S READY RELIEF

A SURE CURE FOR ALL SUMMER COMPLAINTS, DYSENTERY, DIARRHEA, CHOLERA MORBUS.

A half to a teaspoonful of Radway's Ready Relief in a half tumbler of water, repeated as often as the discharges continue, and a flannel placed over the stomach or bowels will afford immediate relief and soon effect a cure.

INTERNALLY—A half to a teaspoonful in half a tumbler of water will in a few minutes cure Cramps, Spasms, Sour Stomach, Nausea, Vomiting, Heartburn, Nervousness, Sleeplessness, Malarial Chills, Sick Headache, Flatulency and all internal pains.

TOURISTS

should always carry a bottle of RADWAY'S READY RELIEF with them. A few drops in water will prevent sickness or pain from change of water. It is better than French Brandy or Bitters as a medicinal stimulant.

Price 50 cents a bottle. Sold by druggists.

LIST OF LETTERS

Remaining in the Postoffice at Sacramento, August 2, 1897:

LADIES' LIST.

Anderson, Mrs Dot; Anderson, Miss Lill. Boeker, Mrs A; Boeker, Mrs Annie; Bonetti, Miss Lina; Burnes, Miss Nellie.

Clow, Mrs George; Cole, Mrs Jennie F; Curtis, Miss Gertrude.

Davis, Mrs Nettie; Dickenson, Miss Edna D; Donly, Miss Anne.

Ellers, Mrs; Elbmist, Mrs C B; Emmons, Mrs, Erickson, Mrs S J.

Fisher, Mrs Eda; Frazier, Mrs Florence.

Glenn, Mrs M C; Gloster, Miss Monica; Goss, Mrs C R; Green, Mrs P N.

Hall, Mrs Gertie; Heany, Miss Alma; Herberger, Mrs Charles; Higgins, Miss Agnes; Higgins, Miss Mary; Huff, Mrs L B.

La Burg, Miss; Lafayette, Miss Julia; Ledgett, Miss Lizzie; Luide, Miss Louise; Lyon, Mrs George.

March, Miss Edna; Martin, Mrs Addie; Martin, Miss Alice; Mathews, Mrs Mary; Maxwell, Mrs Georgie B; McKay, Mrs A J; McMahan, Annie; Meaver, Julia; Meredith, Miss; Merrell, Miss Pet; Millick, Leba; Mohn, Miss Lizzie; Moulton, Mrs J H.

Naylor, Mrs R F; Nichols, Miss Leona.

Pease, Mrs Hattie M; Petterson, Mrs; Pires, Maria Romana; Pratt, Mrs Carrie.

Renick, Miss Annie; Richardson, Mrs M L.

Smith, Mrs Charles R; Smith, Mrs J C; Stiles, Miss Anna U; Stillman, Miss M; Strong, Mrs N S; Sturges, Mrs Mary; Swanson, Mrs Katie.

Taylor, Mrs A M; Theisen, Agnes L.

Walker, Miss Lizzie; Willis, Mrs Ida; Willey, Mrs.

GENTLEMEN'S LIST.

Almeida, Manoel A.

Biglieri, Pietro; Bishop, O B; Bogango, Joas de; Borde, Guillaume; Boyd, Ben-2; Boxler, L R; Brondbere, George Ridgeley; Brown, George F; Brown, O B; Buckland, G W; Burns, P.

Carroll, Charlie; Carson, Frank; Carter, C C; Cienfuegos, Josefa; Close, H R; Cohn, Felix; Cosmanos, H; Crawford, Edward J; Cresswell, Harry; Crites, J W; Cuthstu, W G.

Dalton, Ed; Dean, W M; Decker, W H; Donner, Master Leland; Dougherty, Albert; Dullinger, E C.

Emerson, C A C; Eutzminger, George.

Farrell, Thomas; Farron, Isaac H; Faulds, P K.

Gates, Albert; Gifford, Roy; Gillespie, Joseph; Glaser, Vaughn; Goldie, J; Gray, J H; Granger, Ralph; Gross, Henry; Guinasso, Lui; Hadley, U E; Hayse, J C; Hendricks, George; Hill, C W; Hirzu, Hart E; Hitchcock, Bert; Houghton, G S; Houston, Mr; Howe, Frank; Howland, Mr and Mrs Charles; Hunt, Harry C.

Israel, Gus.

Jackson, Frank B; Jakadofsky, John; James, J W; Johnson, Henry; Johnson, John T; Johnson, W H.

Kennedy, H C-2; Kern, Eugene V; King, W L.

Lawson, John O; Linklater, Miles; Locart, Charles; Looney, Romer; Ludford, Mr and Mrs F.

Maletik, Carlo; Malley, Mr; Marshall, John; Marshall, Mr and Mrs William; Martin, F E; Martland, John; Merino, Frank; Miho, R; Mooney, F T.

Neumann, Adam.

Orelli, Gabriel; Owen, Mrs Lina.

Parry, A H; Peck, John L; Perry, Thomas; Philippi, Carl; Phinney, Edwin W; Plant, Fred S; Poor Syd; Pursley, Charles.

Quinn, John.

Rhodes, G H; Ridley, Dr J W-2; Rieder, George; Rockwell, J L; Roberts, J H; Root, F W; Ross, James Douglas.

Sayles, Frank; Scott, John; Shannon John; Sheldon, E D; Short, Will; Shreve, George W; Silveira, Manuel F de; Stevenson, Mr; Steveson, F; Stillwell, B J-3.

Taunt, Henry-2; Tryon, A L.

Utting, Wayne.

Walton, George; Wason, W H; Williams, Edward; Wilson, J B.

Zieger, Johni.

FOREIGN.

Gambastista Canessa; Senores de Pacifico Compana; Jose Machado Lenardo; Conrado Gio Batta.

Japanese.—K Masishige; Ben Kinugasa; T Yosomoto.

Miscellaneous.—River Packing. Third and Fourth Class.—Mrs Annie Boeker; F J Miller.

THOMAS FOX, Postmaster.

Making Rubies.

They make rubies by the tons in France nowadays. This is the latest effort of French genius. It was brought about by means of bauxite, a French material, and the discoverery has set all the savants of Europe to talking.

For a long time in certain industries heated bauxite has been used to make very hard substances for the fabrication of artificial millstones, to be utilized in manufactories of various sorts. The object of manufacture was to produce a substance to take the place of what is known as the emery of Naxos, manufactured by the Greek Government, and about which more braggadocio has been indulged in than about anything else. Naxos emery did not come up to expectations, but so great was the outcry of the Greek manufacturers when this was suggested that the French dealers made up their minds to find a substance, and in bauxite they discovered it.

For a time no one thought of bauxite as other than useful for the purpose for which it was originally intended, but the idea finally occurred to some one that instead of calcining the bauxite it would be a good plan to melt it. This is exactly what was done, and in this manner was obtained a product harder even than bauxite—diamantite, which is nothing less than alumina melted in the electric furnace.

These were the steps leading up to the grand climax, as it were, which was followed by the birth of the first counterfeit of rare gems the world ever knew, which even experts cannot detect. A savant bearing the suggestive name of Gin happened to have his attention attracted to the matter at this time, and the idea occurred to him that possibly there was an opportunity for development upon which no one had seized. He gave the matter very serious thought, and finally it came to him that the first step in the course of development was to volatize the alumina.

This action was very easily accomplished in the electric furnace, the operation giving rise to thick reddish brown clouds which are so inconvenient to those who experiment in matters scientific. By combining certain vapors with those of alumina M. Gin obtained rubies by the ton. The amazement, even to the inventor of the process, which this wonderful achievement caused was promptly followed by expressions of disbelief, even among his friends.

After the scientist had perfected his apparatus he set about protecting it, and thus it is that, while few have been aware of the existence of the process, M. Gin has been quietly making it impossible for any one to reap the benefit of his brain by imitations, and has patented his process both in Europe and the United States.

The effect of this discovery upon the market for precious stones cannot at present be definitely estimated. It is a well known fact that a first-class ruby is almost as valuable as a diamond, according to present prices. Not only that, but a fine ruby is really a rarity, and the demand, therefore, is so great that they are snapped up by dealers as rapidly as their discovery is announced.—New York Herald.

Popularity of the Prince of Wales.

"As the Queen's son he has, of course, his own share of that loyalty which burns in all British hearts, but he has a great deal more than that. It is felt that he has done much, in very different circumstances, to earn the good will, and even affection, of the people whom he will some day address as 'my people.' He mingles with them, and is of them. Little things count for much. The crowds that gather about the gates of Marlborough House in Pall Mall in patient expectation of the exit or entrance of the Prince and Princess, are supposed to like a spectacle, and no doubt they do. They delight to behold them drive in or out in a gilded coach with an escort of the splendid Life Guards. But they like almost better to see the Prince drive away in a hansom cab.

"The Englishman loves sports and games, and in the great body of the people the Prince seems a more engaging personage because he frankly gives the rein to his tastes for outdoor and indoor diversions. They gather in crowds to see him start for Epsom on Derby Day. They cheer him on the Downs and on Newmarket Heath. They back his horse, not a few of them because it is his. They like to see his name high among the winners of the year, as it is now, after a long course of ill luck on the turf. They like to think of him as the country gentleman at Sandringham, busy with the management of his estate, receiving guests, taking the lead in shooting, and other amusements. They like to see him on horseback in Hyde Park, where he rides often. They like to see him at theaters, where they always recognize and often cheer him. In short, they like to think of him as one of themselves.—Ladies' Home Journal.

The Many Bibles.

It is estimated that at the beginning of the present century not more than five or six million copies of the Scriptures were in existence in the whole world. I have seen no estimate as to the number of copies probably in existence at the present time; but in one year, 1888, alone, the statistics for which happen to be at hand, the number of copies issued considerably exceeded the 6,000,000 which were possibly in existence in the whole world in 1800. In the decade preceding this year, 1878-1888, the number published in various languages is given as having been about 34,000,000—some six times the whole number in existence when the century began.

It is certain that the number of copies now existing must be numbered by the hundred millions. From the rooms of the British and Foreign Bible Society in London alone are sent forth daily from 5,000 to 7,000 copies, to which must be added the copies issued from all their subordinate depots in various lands, and the issues of the American Bible Society, and of several other lesser bodies; so that the recent statement is quite credible which put the whole number of copies of the Scriptures issued since the century began as over 404,000,000.—Church at Home and Abroad.

A Seaside Romance.

They were sitting on the sands side by side, looking out over the ocean.

"How peaceful it looks," said he.

"Yes," said she, "but how very wet."

"True," he observed, "and yet how calm and restful it appears. With you by my side I could sail on forever."

"Yes?" she queried.

"Yes," he affirmed, "forever. Will you, dearest?"

"On one condition," she replied. "I am a cautious girl, and I do not wish to be over-hasty. But I will let you make the test, and when the test is made and you say it is successful, I will go with you."

"And that test, love?" he cried.

"You take a boat and sail on for ever, and after you have sailed on for ever tell me how it works," she answered.

And she left him meditating.—Harper's Bazar.

Evidence.

"No," said Mis Cayenne, in response to a question, "he is not musical. At all events, he doesn't belong to any musical organization."

"How do you know?"

"I heard him say that music soothed him and made him feel peaceful."—Washington Star.

At the Club.

"When I see a man sit and play solitaire all the evening I always think he must like himself pretty well."

"Yes, and it looks as though he had a sort of monopoly in it, too."—Chicago Journal.

"3 DAY" MALARIA CURE"

OTT'S LIVER PILLS. Best pills on earth for torpidity of the liver, sick headache, biliousness, constipation, gravel, etc. Never gripe or sicken, nor leave one constipated. Price, 25c.

FRANCIS S. OTT,
Manufacturing Druggist,
200 K Street, South Side Second and K Streets, Sacramento, Cal.

MEETING NOTICES.

STATED MEETING OF TEHAMA Lodge, No. 3, F. and A. M., THIS (Monday) EVENING at 8. Visitors cordially invited.
It* W. E. J. BAUGHMAN, W. M.

N. D. G. W.—REGULAR MEETING OF Califia Parlor, No. 22, at Grangers' Hall THIS (Monday) EVENING, August 2d, at 8 o'clock.
INIE M. GILLIS, President.
Mary L. Woods, R. S. It

ATTENTION, EXEMPTS!—Your regular monthly meeting will be held on Monday, August 2, 1897, at 8 o'clock p. m. JOHN E. MOONEY, President.
L. B. Sutliff, Secretary. It*

NOTICE TO CREDITORS.—ESTATE of MORRIS RADONICH, deceased.

Notice is hereby given by the undersigned, Lena Radonich, administratrix of the estate of Morris Radonich, deceased, to the creditors of and all persons having claims against the said deceased, to exhibit them with the necessary vouchers, within ten months after the first publication of this notice, to the said administratrix at the office of Hiram W. Johnson, attorney-at-law, Stoll Building, southwest corner Fifth and K streets, Sacramento, Cal., the same being the place for the transaction of the business of the said estate in the County of Sacramento, State of California.

LENA RADONICH,
Administratrix of the Estate of Morris Radonich, Deceased.
Dated at Sacramento, July 31, 1897.
Hiram W. Johnson, Attorney for Administratrix. au2-5tM

NASAL CATARRH is a LOCAL DISEASE and is the result of colds and sudden climatic changes. This remedy does not contain mercury or any other injurious drug.

ELY'S CREAM BALM Opens and cleans the Nasal Passages, Allays Pain and Inflammation, Heals and Protects the Membrane from Colds. Restores the Senses of Taste and Smell. Is quickly absorbed. Gives relief at once. 50 cents at Druggists or by mail; samples 10c by mail.
ELY BROTHERS, 56 Warren Street, New York.

CATARRH

COLD IN HEAD

NO FREE ADS.

No free "want" ads are taken in THE RECORD-UNION. Births, deaths and marriages also charged for. NO PREMIUMS GIVEN. NO CATCH-PENNY DEVICES. The paper is worth the money you pay for it, although higher priced than most others. Published Sundays also. The class who have money to spend all take it. Rich and poor like it for its cleanly, healthy tone. Classified ads. by the month, Wants, For Sale, To Let. Personals. etc.. 50c per line.

WANTED.

VISITORS TO SAN FRANCISCO MAY find pleasant furnished rooms at Girard House, 142 Seventh street; popular prices; quiet family house; central.

WANTED—A BRIGHT, ACTIVE WOman for good paying business. Address 654, "Record-Union" office.

PLAZA EMPLOYMENT OFFICE, Ninth and I—Situations procured and all kinds of help furnished. W. A. WALL, Prop. Cap. Tel. 273. Sunset, black, 654.

WANTED—A GIRL 10 OR 12 YEARS old as company for a lady; no work; orphan preferred. Apply at 2518 F street. jy29-7t

WANTED—A LADY OF PLEASANT address to call on sick and nervous people and leave sample of St. Hubert's Tonic Port. Room 52, Western Hotel.

WANTED—BRIGHT BUSINESS WOman for general manager for city and county of Sacramento for the well-known remedy, St. Hubert's Tonic Port. Call or address Room 52, Western Hotel.

SEWING MACHINE OPERATORS wanted at the L. Elkus Company, Front and J.

1,000 MEN WANTED TO HAVE THEIR old hats made equal to new. 1126 I st., cor. 12th. W. L. Rourke, Practical Hatter.

JAPANESE DOMESTIC AND RANCH hands furnished on short notice at Japanese Inf. Agency, 817 Sixth street.

WANTED TO SELL A GOOD, SAFE and well-established business; cost $3,000; will take $1,200; sickness the cause. Address Investment, this office.

LOST—FOUND.

LOST.—SOMEWHERE BETWEN OAK Grove and the American Cash Store, an "Ideal" Fountain Pen. Please return to H. A. Weaver, "Ledger" office, Oak Park. 1t

LOST.—SUNDAY, AUGUST 1ST, LAdies' Purse, with $14, 1 diamond ring and 3 other rings, 1 necklace and lock. Keep money and kindly return jewelry to MRS. MATTIE EGAN, 725½ J st. 1t*

GENERAL NOTICES.

FRUIT OF ALL KINDS CANNED TO order by our new process. Call and see samples and get prices at Chicago Market, 923 K street, Sacramento.

S. F. MARKET, 504 K ST., WHOLESALE and retail; melons fresh every day.

THE BOY WHOSE BICYCLE WAS taken from him last Monday evening can call and get same at 2301 N street. jy31-3t*

MAY'S COLLECTION AGENCY—IF you want your money give your bills and accounts to May and you will surely get it. 401½ J.

MEDIUM ROOMS WHITENED, $1 25; calcimined (first-class) $2; plastering, extra. Sam Gale, 2d and 3d, N and O.

PASTURAGE—FIRST-CLASS PASTURage; river lands. For terms apply Room 35, Stoll Building.

HO FOR ALASKA AND BARGAINS for a few days on fine Barnes' lathe and complete outfit of tools; also blacksmith's outfit; 1897 high grade bicycles at less than cost; two fine wagons; horses and harness; 5,000 peach and pear boxes in shooks; four nfie upright pianos in perfect condition. Parties indebted to us will please call and settle at once. Office 1627 E street, Sacramento. JOHN F. COOPER.

RAG CARPET WEAVING; OLD CARpets woven into rugs. Mrs. Johnson, 1214 Eighth.

POWELL & HASTENPLUG, Signs. 527 K.

ELECTRIC Tamale Factory and Private boxes, 401 M; guaranteed chicken tamale; also, Spanish dishes. Mrs. W. M. Souza.

NEW YORK KITCHEN, 415 K ST., EMployes only first-class white help. Meals 15c and up. Open 6 a. m. to 12 p. m.

VIAVI—Local office 903 Tenth street, S. E. cor. Office hours 1 to 3 p. m.

THE HOME BAKERY AND RESTAURant—Strictly home cooking; delicious coffee (Mocha and Java) with pure cream; don't fail to try it. 631 M, cor 7th.

CRYSTAL PALACE, 906 J STREET—The choicest of wines, liquors and cigars. Call and be convinced. Schneider & Freygang, Proprietors.

DR. T. W. HING, PHYSICIAN AND Surgeon, 707 J street. Cap. tel. No. 28.

SAC. EMPLOYMENT OFFICE—HELP wanted and supplied. 1211 9th, near L. Cap. tel. 527.

BUSINESS CARDS

WM. T. BOWMAN, CARRIAGE TRIMmer, 1109 J street, between Eleventh and Twelfth. Cap. 'phone 329. Sacramento.

ROOT, NEILSON & CO., UNION Foundry; Iron and Brass Founders and Machinists, Front street, between N and O. Castings and Machinery of all kinds made to order. H. F. ROOT, ALEX. NEILSON, J. DRISCOLL.

CURTAINS DONE UP, 65 CENTS A pair and upward; fine flannels laundered without injury to the garment. French Laundry, 912 L. Tel. Sunset, 922 Black.

FOR ROOFING, TIN AND SHEETiron work, W. D. Bessey can't be beaten. 520 I street. Sunset Tel. No. 773.

AUCTIONS.

AUCTION SALE.—BY ORDER OF Rev. J. E. Denton, I will sell at auction, TUESDAY, August 3d, at 10 o'clock, at 1516 O street, all of the Furniture, Carpets, etc., in said residence, 1 Upright Piano, 1 Elegant Book Case, Parlor Suit, Bedroom and Dining-Room Furniture, Stoves, Crockery and Glassware, Lace Curtains, Pictures, etc.

Also, 1 Two-Seated Buggy, 1 Young and Gentle Family Horse, 1 Fresh Jersey Milch Cow. Sale positive. No limit. J. L. SAUNDERS, Auctioneer. Office 927 K street.

AUCTION SALE, AT THE RESIdence, No. 824 L street, TUESDAY, August 3, 1897, at 10 a. m., Fine Oak and Cherry Furniture, Elegant Brussels Carpets of a nine-room house, Parlor Set (upholstered in plush), Bed Lounge, Fine Oak Book Case, Oak Bedroom Set (cost $100), Cherry Bedroom Set (cost $75), Lace Curtains, Dining Table and Chairs, Range and Fixtures, Fine Brussels Carpets, etc.

R. E. GREER & CO., Auctioneers.
Office and Salesroom, 1004-6 J street.

BELL & CO.,
Auctioneers,
1016 Fourth Street, Sacramento.

C. H. KREBS & CO.,
F. H. KREBS, Manager.
626 J STREET,
DEALERS IN PAINTS, OILS, GLASS AND WALL PAPER.
Painting, Papering and Decorating in all its branches. Telephones 267.

SEND THE WEEKLY UNION TO YOUR friends in the East.

TO LET OR RENT.

$15—LOWER FLAT OF FIVE NICE rooms. Central location. Apply 1012 Tenth, between J and K.

FOUR HUNDRED VACANT HOUSES; complete list; particulars free. CAP. TRANS. CO., 904 K. Furniture and piano moving.

TO RENT—A SIX-ROOM COTTAGE, newly painted. 1922 M street, or apply JAS. E. MILLS, 301 J street. au1-1w*

OLD POSTOFFICE BLDG., FOURTH and K st—Nicely furnished suites, single, housekeeping and office rooms.

HOUSE 4 ROOMS, REAR 713 L STREET, rent $16; house 6 rooms, 2425 I street, $11; house 4 rooms, 2431 I street, $11; good grain ranch of 150 acres, well improved, for sale or rent. Inquire 718½ K.

911A L ST.—MODERN FLAT OF FIVE rooms; and carpets for sale.

TO LET—UPPER FLAT OF THREE rooms for housekeeping. 622 Seventh.

409 K ST.—NEWLY AND NICELY FURnished rooms; front suits, single and housekeeping; electric light and bath.

1615 10TH ST—3 OR 5 NICELY FURnished rooms for housekeeping.

1229 I ST—HANDSOME FRONT SUIT with kitchen; suitable for two.

FURNISHED ROOMS AND BOARD AT 1204 N street.

1216 I ST—TWO NICELY FURNISHED housekeeping rooms, with bath.

707 I ST—LARGE, NICELY FURNISHED front and other rooms; electric lights.

1121 FIFTH ST.—NICELY FURNISHED front and single room; rent reasonable.

500 M ST.—TWO HOUSEKEEPING rooms with bath; rent $11.

809 I ST.—HOUSE OF FIVE ROOMS IN rear; rent $9. Inquire 809 I.

1220 Q—DESIRABLE MODERN COTtage; five rooms; rent reasonable.

415½ K ST.—NICELY AND NEWLY furnished rooms; rent reasonable.

1108 4TH ST.—3 NICELY FURNISHED rooms complete for housekeeping.

FOUR COOL, ELEGANT HOUSEKEEPing rooms for rent; also furnished rooms, single or en suite; rent very reasonable. The Langham, 401 L street.

721 J—FRONT AND BACK PARLOR; also single housekeeping rooms.

321 N ST—SEVEN-ROOM HOUSE; NEWly fitted up; rent reasonable.

EMPIRE HOUSE, 122 K—NICELY FURnished front and other rooms; reasonable.

FLAT FOUR ROOMS, $12; SUITE TWO nice rooms cheap; all complete for housekeeping; cool, convenient, newly papered, electric lights, veranda. 1228 F.

$12—1236½ F STREET—FLAT OF 7 Rooms and bath; nicely papered; call and see them; keys next door, up-stairs.

609½ I ST.—HOUSEKEEPING ROOMS; also suites and single rooms.

TO LET—4-ROOM COTTAGE, THIRteenth and Q streets. Apply Siller Bros., 1614 Thirteenth street.

1119½ I ST.—MODERN UPPER FLAT OF seven rooms. Inquire 1117 I.

1108 FOURTH ST.—NICELY FURNISHed rooms, $1 per week and upward.

GROCERIES.

EIGHT BARS ROYAL SAVON, 25c; Macaroni, 20c box; Breakfast Wafers, 4 packages for 25c; Arbuckle's Coffee, 15c; Good Coffee, 25c; Good Tea, 25c; Crackers, 45c box; Up-to-Date Baking Powder, as good as anybody's, 35c lb; Purity Teas, 25c and 50c lb; Fine Potatoes, 65c sack; 8 bars Royal Savon, 25c. BEESLEY & SON, 516 and 518 J.

FOR CHOICE GROCERIES, GOOD HAY and feed, J. J. Wingard of Twenty-fifth and O streets is first-class in all respects.

J. BELLMER & CO., ONE OF THE oldest grocers in this city; prices reasonable, fair dealing; give him a trial. Tenth and N.

HIRE'S ROOT BEER, CARBONATED, pint bottles, ready to drink, $1 dozen, at LYNN'S, corner Fourteenth and O sts.

OPTICIAN.

WE CARRY A COMPLETE LINE OF optical goods; eyes tested free by a competent graduated optican. KLUNE & FLOBERG, dealers in jewelry and precious stones.

BOARD AND LODGING.

1100 H ST.—TABLE BOARD WITH or without rooms; home cooking.

HOTEL MODEL, EIGHTH AND H STS. Best board and rooms; terms moderate.

DENTISTRY.

DR. D. B. BAKER, DENTIST, REMOVed to Eighth and I streets.

DR. R. L. WAIT'S OFFICE, 705 J street, over Christianson & Co.'s market. Painless extraction of teeth by use of a new anesthetic. Examination and consultation free. Hours—8:30 a. m. to 7 p. m. Tel.: Office, 933 red; res., 944 black.

DR. W. J. TAYLOR,
—DENTIST—
718 J. Sunset 'phone, red 873. Hours, 9 to 5.

DR. H. H. STEPHENSON,
—DENTIST—
806½ K st., opposite Clunie Opera-house.

F. F. TEBBETS,
—DENTIST—
914 Sixth street, between I and J, west side, opposite Congregational Church.

DR. A. J. THOMAS,
—DENTIST—
Successor to H. H. Pearson, 511½ J st. Hours, 9 to 5.

ARCHITECTS.

FRANK H. SCHARDIN, ARCHITECT, Pioneer Hall, 1011 Seventh, Sacramento.

PHYSICIANS AND SURGEONS.

DR. MARY M. CRONEMILLER—628½ J st; 9 to 10 a. m., 1 to 3:30, and 7 to 7:30 p. m.; tel., office, 473; res., 406.

DR. C. E. PINKHAM, Homeopathist, 627 J.; 'phone 543; res. 818 8th; 'phone 310.

DR. A. J. HOWE HAS REMOVED TO 827½ J. Hours 10 to 12, 2 to 5, 7 to 8.

F. L. ATKINSON—OFFICE 627 J; RES. 823 Seventh; phone, Cap. 464.

H. H. LOOK—EYE, EAR, NOSE AND Throat. Office 401 K; 'phone 584.

DR. T. M. TOPPS, HOMEOPATHIC PHYsician and Surgeon. Rooms 5 and 6, 829 J street, Pommer Bldg., Ninth and J.

DR. FAY, 627½ J; TEL. SUN. RED 924; 10 to 12 a. m., 2 to 4, 7 to 8 p. m. Res. 1729 G. Tel. (Cap.) 509. Sunset, blue, 31.

DR. SIMMONS, SR.—HOURS, 9 TO 10 a. m., 2 to 3:30 p. m., 7 to 8 p. m. Telephones—Office, Sunset red, 891; Capital 240; House, Sunset black, 261. DR. SIMMONS, JR.—Hours, 11 to 12 a. m., 4 to 5 p. m., 7:30 evenings. Telephones—Office, Sunset red, 891, Capital, 240; House—Capital, 128.

BOOKBINDERS.

THOSE MAGAZINES, THAT MUSIC, gather it up and have it bound at E. W. Breuning's, 319 J street, Sacramento.

RELIABLE and ENTERPRISING SACRAMENTO DEALERS.

SHOES. MOST RELIABLE AND comfortable fitting; will prevent you having corns. Try a pair with rubber heels. You would not be without them. A. Caselli, 527 K.

NEW MODEL BAKERY. Wedding and Fancy Cake a specialty; genuine home baking and all kinds of confectionery. 722 J street.

OPTICIAN. WHY DON'T YOU stop those constant headaches with properly fitted glasses? I make an exclusive specialty of correcting these troubles with glasses. Examination free. F. C. Chinn, 702 K, opposite P. O.

TAMALES. THE POPULAR TAmale house, 1112 Fourth street, between K and L, reopened SATURDAY, July 31st, by Mrs. A. Felex. Enchiladas, chicken Spanish. The Pride of the City.

FLORIST. PERMANENTLY ESTablished here. No flowers from outside, except when unobtainable in Sacramento. C. C. Navlet & Bro., Up-to-Date Florists, 611 J street.

FOR SALE.

LOOK AT THIS LIST:
LOOK AT THIS LIST:
LOOK AT THIS LIST:

$1,100, $200 DOWN—HOUSE IN CENTRAL location, on line of street car; renting for $10 per month.

$1,660—One story and basement house; Containing six rooms; renting for $15 per month; lot 40x80; right down town.

$6 per acre—160 acres three miles from Carbondale, with house and barn. Apply to EDWIN K. ALSIP & CO., Real Estate Dealers, Sacramento. au1-4t

FOR SALE—NEAT LITTLE COTTAGE in Oak Grove; over 30 bearing fruit trees. Apply 516 Twelfth street.

FOR SALE—GOOD HORSE FOR $15. Apply 422 J steet. jy28-7t

FIRST-CLASS SECOND-HAND CARRIage; also spring wagons for sale, and general blacksmithing. 1116 Second.

$2,500—HOUSE AND LOT ON TWELFTH street, between O and P; 8 rooms and bath. Inquire Hawk & Carly, 1012 Fourth street.

FOR SALE—AN UPRIGHT PIANO, ALmost new. Apply 1114 D street.

CHEAPEST AND BEST HAY IN THE city at C. E. ADAMS, 1106 J.

FOR SALE—TWO SINGLE SEAT COVered buggies, one spring wagon, one business buggy; all new and high grade goods; prices very low; time given for part purchase price with approved security. Inquire at 923 K street, Sacramento, Cal.

FOR SALE CHEAP—ONE SECONDhand hack, 4 spring wagons and double harness, 12 good driving and work horses. Kent Bros.' Stable, 1617 Third st.

ATTORNEYS-AT-LAW.

Chauncey H. Dunn. S. Solon Holl.
HOLL & DUNN,
—Lawyers—
Offices, Breuner Bldg., 610 K st., Sacramento. Rooms 4, 5, 6 and 7.

HENRY D. GILL,
—ATTORNEY-AT-LAW—
Stoll Building, Fifth and K. (Elevator.)

HIRAM W. JOHNSON,
—Attorney-at-Law—
Rooms 26, 27 and 28, third floor, Stoll Building, southwest corner Fifth and K.

A. P. CATLIN,
Attorney and Counselor-at-Law,
Northeast corner Third and J.

C. A. Elliott. A. C. Hinkson.
HINKSON & ELLIOTT,
Attorneys and Counselors-at-Law,
405½ J street.

Eugene Aram. A. L. Hart.
HART & ARAM, ATTORNEYS-AT-Law. Office, Fifth and J streets, rooms 12, 13 and 14, Sutter Building.

WILLIAM A. GETT, JR.,
—Attorney-at-Law—
Sutter Building, southwest corner of Fifth and J. Telephone No. 359.

Charles F. Gardner. D. E. Alexander.
Arthur E. Miller.
ALEXANDER, MILLER & GARDNER,
Attorneys and Counselors-at-Law,
405½ J street - - - - - - - Sacramento.

SELECT SCHOOL.

CALIFORNIA BUSINESS COLLEGE opens September 20th. Business course, shorthand and typewriting; latest methods of instruction. Send for catalogue. HILL & HUXLEY, Sacramento.

INSTRUCTION IN HIGH SCHOOL studies by an experienced coach; graduate of Beloit College and Yale University. G. W. Trimble, 1807 M street.

HOWE'S ACADEMY — GRAMMAR grade, high school, normal and business branches, elocution, French and German are taught. Ninth and I streets.

MUSIC AND ART.

SCHOOL OF ART NEEDLEWORK—Lessons in all the latest designs, stamping, etc.; work to order. MISS L. SCHUBERT, 1014 Eighth street.

HOLBROOK & LOTHHAMMER, PIANO Tuners and repairers, 1021 Eighth street.

PERSONALS.

DR. RICORD'S RESTORATIVE PILLS, the great nerve tonic and specific for exhausted vitality, physical debility, wasted forces, etc.; approved by the medical celebrities of the world. Agent, J. G. Steele, 633 Market street, Palace Hotel, S. F. Price, box of 50, $1 25; of 100, $2; of 200, $3 50; of 400, $6; preparatory pills, $2. Send for circular.

DRESS AND CLOAKMAKING.

ACCORDION PLEATING, FASHIONable dressmaking. Mrs. Kunigk, 1216 I.

MISS M MURPHY, DRESSMAKER. Removed to 810½ K, where she will be pleased to see old patrons and friends.

ACCORDION PLEATING, FASHIONable dressmaking. Mrs. Kunigh, 1216 I.

FINANCIAL.

SACTO. COLLECTION AG'CY, 922 6TH; bonds furnished principals; money loaned.

A HIGHLY RESPECTABLE PLACE TO borrow money on diamonds, watches and jewelry; strictly confidential. 419 K, next to Metropolitan Theater.

MONEY TO LOAN—H. J. GOETHE, 1011 Fourth street.

GRUHLER'S. THE POPULAR Gilt Edge Saloon is the favorite resort for a cool glass of beer or porter. Jacob Gruhler, Proprietor, 1014 J street.

PAWNBROKER. THE ONLY legitimate licensed and reliable in the city. Uncle Ike's collateral loan office. Cash furnished on diamonds, watches and jewelry, 231 K.

COAL. DEALER IN ALL KINDS OF wood, coal and coke. Prompt delivery guaranteed. Yard and office 1420-1422 J street. Telephone 238. Thomas Coulter.

PRINTERS. THE BEST AND cheapest in either branch. Latest novelties in fashionable note and writing paper. Fine commercial or social printing. Day & Joy, 808 K street.

CARPET CLEANING. RIVETT does the best work at the lowest prices. Steam carpet-beating 3c per yard; is an expert at refitting and sewing. Plant equipped with most modern machinery and facilities for carpet renovating. Telephone 292. Southwest corner Twelfth and O streets.

TEAS AND COFFEES. NOW open for business—The New York Tea Co. Oldest tea firm on the coast. Branch, 802 J st. Ladies cordially invited to inspect stock.

INSURANCE. WHEN YOU INsure get the best. I will place your insurance in safe, reliable companies at the lowest rates. G.