ORIGINAL DEFECTIVE

DAILY RECORD-UNION
ISSUED BY THE
SACRAMENTO PUBLISHING COMPANY
Office: Third Street, between J and K.

Weather Forecast.

Northern California—Cloudy Thursday; warmer in the northern portion; fresh westerly wind.

CRYSTALLIZING SENTIMENT.

Our history gives us no record of such rapidity of crystallization of the sentiments of the people as we now have presented to us. In less than ten weeks there has been born of American thought, and it has well nigh attained full stature, the sentiment that this nation along the line of its natural and irresistible progression, should hold the lands it takes by act of war from Spain in the Orient, and the land, outside of Cuba, it takes in like manner in West Indian waters.

This thought and conviction of the people, not inharmonious with the doctrine that we will not intermeddle with European affairs, nor permit the further spread of monarchism in this hemisphere by aggressive interference of European Powers, is crystallizing into the demand for the announcement of a definite and enlarged foreign policy. The Government is already so far committed to it that every day makes it more difficult to avoid it or withdraw from it.

That the question will become an issue in aproaching campaigns is evident from the fact that Mr. Belmont of New York, a Democratic candidate for the Governorship of that State, has already entered the lists with opposition to the policy inscribed upon his banners, if it at all involves any alliance with Great Britain on the basis of retention of the Philippines, the idea being that the one is embraced within the other.

In fact, however, the propositions are severable. There may be retention without alliance. We invade no realm of European politics, we trespass upon no European rights by our proposed holding of what the fortune of war awards us. If there is political division, however, upon these lines, it will be because the Republican party will declare for the new doctrine, or because of a new alignment of the people upon new party issues clustering about the new-born sentiment.

That such new alignment may be realized is promised by the attitude California will unquestionably assume. Her interests are so inextricably interwoven with the propositions of annexation of Hawaii and retention of the Philippines, that it is safe to say that the majority of the Democratic party in this State will declare for the policy regardless of what the Republican party may do. The two great parties in this State may divide their membership upon that issue with the overwhelmingly larger number in each for acquisition, as already indicated.

Before any National platforms are drawn, however, it is probable that the war will be over and the policy of the Government be announced, if not definitely settled. If not, the new alignment will be inevitable and old issues will be retired in the presence of the new, and old political enemies will be found rallying side by side under the banner of a new and broadened foreign policy for the American nation.

RIDICULOUS IDEAS.

The very latest and certainly the most original argument in favor of German interference in American affairs is advanced by the "Freie Presse" of Chicago. It points out that Germany has a good excuse for wishing to appropriate other parts of the earth, because her births number 600,000 annually in excess of her deaths. She must, therefore, territorially expand and have places whereon to plant her augmenting population. In the United States no such problem confronts us. We have room in plenty and to spare at home, says the adroit "Presse."

This is more ingenious than witty. Does not the German paper take into consideration that the Yankee is a thoughtful fellow, and is looking out for the future? When he gets over his business hurry he may take to raising a family himself. But of all the absurd ideas which have emanated as yet from the German press there is that of the New York "Staats Zeitung," which points out that in Germany there is irritation because Americans are sending negroes and Indians to Cuba in our armies to do our fighting for us. It reminds the Germans, it is said, of the barbarism of the French who employed Turkos as soldiers in 1870 against Germany. The "Zeitung," by applying itself, may discover in this a field for missionary work among the Germans in Germany, by sending its prints to that land liberally, explaining to the people that the negro is an American citizen, that he has precisely the same right in the army as a German or a Yankee, and that we have not many of the dark colored race in arms, two regiments at the outside. As for Indians, who has told the benighted of faderland such a fairy story?

A LONG STANDING TROUBLE.

In a paper on the Spanish colonies the "Atlantic Monthly" quotes from Winsor's "Narrative and Critical History of America" to show that Spain's colonies in the new world have been handicapped from the start in every instance by restrictions upon political freedom which have brought forth their fruitage of failure.

Thus of the 672 Viceroys, Captains General and Governors of the colonies to the time Winsor wrote, only eighteen were ever given to Americans, and the church allotted but 105 native Bishops out of 706 given to the colonies. The same ratio has prevailed in the nomination of President and Judges of the Audiencias.

This injustice, says Winsor, "gave rise not only to bitter complaints, but was permanently injurious to the colonists, because it deprived them of a trained governing class when the need arose. Their exclusion from intercourse with the rest of the world was still more injurious, since it set them back both as regards material prosperity and educational facilities."

The "Atlantic" holds that the Cuban trouble is not a new trouble, but has been moving toward a crisis for a long time. It has been so related to interests of the United States that we have have had a Cuban question before us for ninety years. At times it has disappeared from our politics, but has always reappeared. It is added: "Once we thought it wise to prevent the island from winning its independence from Spain, and thereby, perhaps, we entered into moral bonds to make sure that Spain governed it decently. Whether we definitely contracted such an obligation or not, the Cuban question has never ceased to annoy us."

The "Atlantic," therefore, concludes that the removal of the scandal of Spain's control of its last American colony is as merciful as it is pathetic—a necessary act of surgery for the health of civilization.

WANTED, AN AMERICAN HYMN.

That literary review, "The Bookman," says that with audiences at the East "The Star-Spangled Banner" is the piece de resistance and that the audiences always rise when it is played and when opportunity offers join in singing it. That practice ought to be introduced here, as the "Record-Union" has repeatedly said.

But "The Bookman" is moved to speak of the hymn "America" as a "hybrid fake," and declares that it is not much accepted at the East, and in fact is being ignored quite generally. It is held that it is not a genuine American song, but a poor copy after the English "God Save the Queen," and that it is not in good taste to use it because it is a copy. If it is sung as "God Save the Queen" well and good, says "The Bookman." "Then we might rise to it out of respect for a people sympathetic with us.

"But," it adds, "there is no reason on earth for stealing the English anthem and calling it our own just because a certain Mr. Smith once wrote some mushy balderdash to its sonorous music and called the incongruous compound 'America.'"

Ths is harsh criticism and not wholly deserved. Smith's words are by no means balderdash. They do not rank loftily poetic in form, but beyond question they are lofty in spirit, inspiring, well adapted to the devotional thought and full of the feeling and earnestness which are needed to move upon the heart.

If there is no merit in the words then the hymn has belied the truism that only that lives which deserves to live. "America" has lived, and we believe it will continue to. But we are free to confess that it is not the ideal American hymn. Keller's is better. It has the merit of originality in words and meter. It is far more tuneful and is more easily sung by the multitude. Why not revive Keller's American hymn?

A new scientific fad has been set going, namely, drugless healing. Some one suggests that it springs from a scheme to beat the war tax on drugs. Nothing of the kind. If any such thing is afoot it is a scheme to save mankind from the notion it has that it is essential to human happiness that the average man must swill medicine constantly. We have no idea what the fad referred to is, but on high medical authority we are justified in saying that three times the amount of drugs is taken by the people that is necessary.

France is alarmed over the fear that the bitterness of feeling between the French and our people at this time will prevent the Americans being largely represented in the Paris Exposition of 1900. No fear, Jean; the Yankee nation does not allow such things to interfere with opportunities to advertise to the world that this is a wonderful country, and to exhibit samples of its products and manufactures. The leading journals of the East are advocating a liberal appropriation by the Government to conserve our exhibits at the fair, and it is safe to say that Jonathan will take more than keen delight in showing the Frenchman that, despite the sneers and taunts of Gauls, he is open to business with the world, and France in particular, at the old stand.

The timid and hermit nation people who oppose any acquisition of territory by the United States forget that it is not a new policy, when they raise the objection that it is not warranted by the Constitution. President Lincoln favored acquisition for colonization purposes, and said in a message to Congress: "Having practiced the acquisition of territory for nearly sixty years, the question of constitutional power to do so is no longer an open one with us." President Linclon in advocating acquisition for colonization, said at that time that the expediency of the proposition amounted to necessity "without which the Government itself could not be perpetuated." We acquired Alaska and in the same year negotiated for the purchase of the Danish West Indies. To-day we are regretting the quarrel between President Johnson and his Cabinet that ruptured the bargain.

The Tulare "Register" is amazed that at a time when brave men are giving their lives in defense of the policy of their country, there should be found citizens gouging the Government and pillaging the soldiers to make a few greasy dollars. But will our contemporary reflect that it was ever thus, and probably always will be until human nature is revolutionized and made anew after the pattern of true honesty?

And so Nellie Grant Sartoris, daughter of General U. S. Grant, is to marry again. This time she has accepted as husband General H. K. Douglass, a distinguished ex-Confederate soldier. So the blue and the gray bury the hatchet and fall into one another's arms, etc. It's a glorious country, this land of ours.

VOICE OF THE PRESS.

EXTRACTS FROM EDITORIAL EXPRESSION.

State and Coast Opinions on Subjects of Living News Interest.

Oakland Tribune: The great demand for the 3 per cent. bonds is not surprising, for in addition to the feeling of patriotism that causes the taking up of many of them, as an investment the proposition is a good one. Three per cent. may seem a low rate of interest to those who have been in the habit of dealing with loans and mortgages, but as a matter of fact, a gilt-edged investment in Government securities is always in demand and no false hopes are being held out to investors when it is claimed that the war bonds will be at a premium as soon as everything quiets down.

INTERVENTION.

Los Angeles Express: So far as the United States is concerned, the question of intervention depends entirely upon the attitude assumed by the Powers proffering their services. There are indispensable conditions to be set forth by this country. The terms of peace and the disposition of the territory acquired by force of arms are not to be dictated by any foreign nations with the sole view to their own interests. Proper compensation must be made by Spain. Unless Europe is fully prepared to recognize these conditions its representatives may as well spare their breath and their efforts. Spain must reap the consequences of her acts and policy.

On the other hnad, it is not to be questioned that the United States Government would welcome intervention proposals made in the proper spirit and based upon reasonable conditions. This country is not waging a war of conquest for the sake of conquest. It is not unreasonable that the European Powers should feel an interest in the policy of the United States with regard to conquered territory—not by reason of the policy itself, but on account of its possible influence in a negative way upon the foreign interests of rival great Powers. When it is made clear that our policy will not disturb the balance of European power, the interest of Europe in it should cease.

COUNTRY EDITORS.

Alameda Encinal: The "Argonaut" indulges in its customary sneer at country editors and wonders what they exist for, anyhow. One thing they live for is to help the "Argonaut" to make money by publishing long free puffs of it. Another thing they live for is to help political parties win success at the polls, giving their work freely, while papers like the "Argonaut" demand and receive thousands of dollars for supporting the ticket, or if not paid sulk and oppose it. Most of them, too, live for the purpose of being patriotic and giving expression to patriotic ideas in their papers—instead of daubing their pages all over with the red and yellow of Spain, paid for by Spanish gold.

HANDS OFF!

Humboldt Standard: But such a contingency is remote. We hope that other nations will not mix up in our trouble with Spain. Let the nations of Europe keep "hands off," and whatever their sentiments may be we will find no fault. But European nations must keep their nose out of our affairs. When once we have our hand in and our armies drilled and equipped, one or two European nations, more or less, will not bother us greatly. We can take our own part with several of them at once, if the worst comes. And if it comes we shall have an ally that has both ships and money.

Those who oppose an Anglo-American alliance can prevent it only by respecting our rights and refraining from any interference in our present war or the questions growing out of it. We shall be just to Spain, after we have conquered her armies and captured her fleets. No European Power need interfere, for we are big enough, great enough and honest enough to punish Spain for her crimes and stay our hand when her cup is full. If other nations recognize this, no Anglo-American alliance will be made—none will be necessary.

ARTFUL.

Oakland Tribune: A very artfully-devised scheme is that little project to obtain as allies for us the 3,000,000 Chinese residents of the Philippines. Provisions are very short there, and will be scarcer by the time the war progresses much farther, so nothing would suit the Mongolians better than to get in under the American flag and have us feed them. The scheme is such a nonsensical one on the face of it that it is strange the press agencies should have devoted so much attention to wiring the bosh.

FOR ACQUISITION.

San Jose Herald: The San Francisco "Argonaut," which at first opposed the war, now holds that we should occupy and retain Cuba, Porto Rico, the Philippines and everything else that Spain has in sight. The "Argonaut" will find itself in good company in making this flop. It is astonishing how opinions have changed on this question since the first gun war fired. The press and the people are beginning to see which way events point. We have started on a course of which we cannot clearly see the end, but we are likely to go ahead and meet issues as they come, confident in our ability to solve them as we have solved larger questions.

BIRD FRIENDS.

San Leandro Reporter: The birds are the farmers' friends. There is scarcely one of them, if indeed there be any, that is not an insect destroyer, even though it may feed at times on grains, berries or fruits. Last year the San Jose "Mercury" published in its columns from time to time general synopses of a report by the Department of Agriculture on the dietary habits of the common American birds, based on the examination of the contents of the stomachs of many thousands of specimens. The conclusions drawn were that very few birds are really destructive of cultivated grains, berries or fruits, and that even those render great service during the year by destroying countless numbers of insects and other farm and orchard pests. Yet the slaughter of birds goes on, and many localities in this State which once were filled with the life, beauty and songs of irds have beeen made desolate in this respect by their ignorant or wanton destruction, and in consequence harmful insects have multiplied.

ALFALFA YEAR.

Riverside Press: This is certainly the alfalfa grower's harvest year. One rancher remarked in the "Press" office the other day that he had sold two and a half tons to the acre of his second cutting at $12 per ton, or $30 per acre. He figures on six cuttings, but the total would be about enough to average five cuttings of two and a half tons per acre. That means $150 per acre this year from the alfalfa crop. Of course, alfalfa hay will not be worth $12 per ton usually, but some ranchers will be able to pay for their land by the returns of this year's crop, and can face the future of their industry with great complaisance.

LET US KEEP THE PHILIPPINES.

Sausalito News: We are convinced that the Philippine Islands will be a valuable acquisition for the United States. Our fellow townsman, A. T. Marvin, spent ten years on those islands—five years in Manila and five in the provinces. He informs the "News" that is one of the finest countries in the world in which to live. A hundred million acres of the richest soil, when he was there, were simply awaiting the industrious tiller. While the climate is very warm in summer in the lowlands, it is temperate, with refreshing breezes, in the highlands. There are many rich mines along the creeks that have never been developed except by the arastra. Mr. Marvin says he would not be surprised if, after the fighting is over, many of the soldiers should remain in the islands. The introduction of improved American machinery would revolutionize the industries of the Philippines. We must have them, if they do come high.

PROHIBITION PLATFORMS.

Tulare Register: The Prohibitionists, who recently concluded their labors at Fresno, have adopted a financial platform that will not be likely to split that party or any other. It declares in effect that it was not the crime of '73 that queered the finances of the country, but the continuous and unremitting crime of making small silver redeemable in beer, the silver being exchanged for gold, and the gold hoarded by the plutocratic owners of breweries. There is something in that, especially in hot weather.

MAKES US PROUD.

Truckee Republican: It is heroic deeds like that performed by Lieutenant Hobson and crew of seven volunteers who carried the United States collier Merrimac into the narrow mouth of the harbor of Santiago de Cuba, under a hail of Spanish shot and shell, and sunk her to obstruct the channel, that makes one proud to be an American.

SUPREME COURT DECISIONS.

SYLLABI.

(S. F., No. 1,139—Department Two—Filed June 20, 1898.)

Nocola Ferrea, appellant; Ellen A. Chabot, executrix, et all., respondents. Breach of contract. Affirmed.

Where no demand is made for a jury and the party enters upon and proceeds through the trial without any intimation that he desires a jury, his action is a waiver of a jury.

The discretion of one Judge is not concluded by a former exercise of discretion by another Judge.

A stipulation to waive a jury shall not be looked upon as a contract made upon a valuable consideration, which ought not to be set aside except upon proof of fraud, mistake, etc. Still, the court has power to exercise discretion in setting aside or refusing to set aside such a stipulation.

Under section 3,287, C. C., interest can only be recovered upon damages which are certain or capable of being made certain by calculation.

See, also, Ferrea vs. Chabot, 63 Cal., 564.

(Sac., No. 339—Department Two—Filed June 20, 1898.)

T. L. Herbert, respondent; Southern Pacific Company, appellant. Damages for personal injuries. Reversed.

The railroad track of a steam railway must itself be regarded as a sign of danger and one intending to cross must avail himself of every opportunity to look and to listen for approaching trains. What he must do in such a case will depend upon circumstances. If the view of the track is obstructed he should take greater pains to listen. If, taking these precautions, he would have seen or heard the approaching train, the very fact of injury will raise a presumption that he did not take the required precautions.

Articles of Incorporation.

Articles of incorporation were yesterday filed in the office of the Secretary of State as follows:

The Sixes Mining Company; principal place of business, Lakeport; capital stock, $100,000, with $85,000 subscribed, and W. P. Butler of Port Orford, Or.; C. M. Hammond and W. O. Edmands of Upper Lake, R. S. Rodman of Lakeport and A. B. Rodman of Woodland as directors.

The California Marble Company; principal place of business, Los Angeles; capital stock, $100,000, with $500 subscribed, and A. R. Sprague, E. Smead, Robert A. Guthrie, J. T. Houx and John Ribman of Los Angeles as directors.

The Yet Louck Hin Association; principal place of business Los Angeles, with A Jung, Ben Shu, Charlie Fook, Jung Win and Low Woey of Los Angeles as Directors.

The Perfection Cork Company, principal place of business, Los Angeles; capital stock, $100,000, with $250 subscribed, and Walter H. Linforth, George E. Whitaker, Nicholas A. Acker, John W. Nye and Joseph S. Sisson of San Francisco as Directors.

The Fred Becker Company; principal place of business, Oakland; capital stock, $100,000, with $500 subscribed, and Fred Becker, Meta R. Becker, Laura Becker, Henry Bredhoff and J. J. McConnell of Oakland as Directors.

A Superfluous Calf.

S. B. Smith, guardian of Rosa F. Dingley, an incompetent, has by his attorneys, White & Seymour, petitioned the Superior Court for permission to sell certain household furniture "and a suckling calf."

An enemy to health is impure blood, as it leads to serious disease and great suffering. Hood's Sarsaparilla meets and conquers this enemy and averts the danger.

Hood's Pills are the only pills to take with Hood's Sarsaparilla. Cure all liver ills.

Annual Sales over 6,000 000 Boxes

BEECHAM'S PILLS

FOR BILIOUS AND NERVOUS DISORDERS such as Wind and Pain in the Stomach, Giddiness, Fulness after meals, Headache, Dizziness, Drowsiness, Flushings of Heat, Loss of Appetite, Costiveness, Blotches on the Skin, Cold Chills, Disturbed Sleep, Frightful Dreams and all Nervous and Trembling Sensations.

THE FIRST DOSE WILL GIVE RELIEF IN TWENTY MINUTES. Every sufferer will acknowledge them to be

A WONDERFUL MEDICINE.

BEECHAM'S PILLS, taken as directed, will quickly restore Females to complete health. They promptly remove obstructions or irregularities of the system and cure Sick Headache. For a

Weak Stomach
Impaired Digestion
Disordered Liver
IN MEN, WOMEN OR CHILDREN

Beecham's Pills are
Without a Rival
And have the
LARGEST SALE
of any Patent Medicine in the World.
25c. at all Drug Stores.

FEVER THERMOMETERS

Fully certified to, guaranteed correct and safe to depend upon in case of dangerous sickness. They are indispensable in serious malarial and typhoid attacks. Usually sold for $1.25. Now offered at $1.

McMORRY'S RELIABLE PRESCRIPTION PHARMACY, Sixth and K.

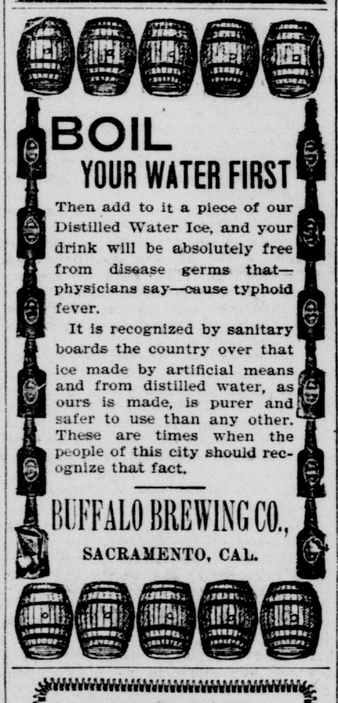

BOIL YOUR WATER FIRST

Then add to it a piece of our Distilled Water Ice, and your drink will be absolutely free from disease germs that—physicians say—cause typhoid fever.

It is recognized by sanitary boards the country over that ice made by artificial means and from distilled water, as ours is made, is purer and safer to use than any other. These are times when the people of this city should recognize that fact.

BUFFALO BREWING CO., SACRAMENTO, CAL.

Fine Tailoring
At Cut Rate Prices
ALL WOOL SUITS MADE TO ORDER FOR
$15.50, $17.50, $20 and $25
THEY BEAT THE WORLD FOR QUALITY AND STYLE
—AT—
Joe Poheim THE TAILOR
603-605 K Street
SACRAMENTO - - CAL.

SUMMONS.

STATE OF CALIFORNIA, COUNTY of Sacramento. In the Superior Court, in and for said County.

The People of the State of California—To James C. Ward, Greeting: You are hereby notified that an action was commenced in the Superior Court of the County of Sacramento, State aforesaid, by filing a complaint in the Clerk's office of said court, on the 7th day of January, 1898, in which action William D. Stalker is plaintiff and you are defendant.

You are hereby directed to appear and answer said complaint within ten days from the service of this summons, exclusive of the day of service, if served on you in said County of Sacramento; and within thirty days, exclusive of the day of service, if served elsewhere; and you are further notified that unless you so appear and answer within the time above specified the plaintiff will apply to the court for the relief demanded in the complaint.

In witness whereof, I, Wm. B. Hamilton, Clerk of the court aforesaid, do hereunto set my hand and affix the seal of said court, this 7th day of January, 1898. (Signed) WM. B. HAMILTON, Clerk. (Seal) By E. D. Wachhorst, Deputy Clerk. Holl & Dunn, Attorneys for Plaintiff. m26-10tTh

NOTICE TO CREDITORS—ESTATE of MARY E. BELL, deceased. Notice is hereby given by the undersigned, Agnes Graham, the administratrix of the estate of Mary E. Bell, deceased, to the creditors of, and all persons having claims against the said deceased, to exhibit them with the necessary vouchers, within four months after the first publication of this notice, to the said administratrix, at the law offices of Miller & Brown, No. 405½ J street, Sacramento City, the same being the place for the transaction of the business of the said estate in the County of Sacramento, State of California. AGNES GRAHAM, Administratrix of the Estate of Mary E. Bell, deceased. Dated June 1, 1898. Miller & Brown, Attorneys for Estate. j63-5tTh

PERIODS OF PAIN.

Menstruation, the balance wheel of woman's life, is also the bane of existence to many because it means a time of great suffering.

While no woman is entirely free from periodical pain, it does not seem to have been nature's plan that women otherwise healthy should suffer so severely. Lydia E. Pinkham's Vegetable Compound is the most thorough female regulator known to medical science. It relieves the condition that produces so much discomfort and robs menstruation of its terrors. Here is proof:

DEAR MRS. PINKHAM:—How can I thank you enough for what you have done for me? When I wrote to you I was suffering untold pain at time of menstruation; was nervous, had headache all the time, no appetite, that tired feeling, and did not care for anything. I have taken three bottles of Lydia E. Pinkham's Vegetable Compound, one of Blood Purifier, two boxes of Liver Pills, and to-day I am a well person. I would like to have those who suffer know that I am one of the many who have been cured of female complaints by your wonderful medicine and advice. —MISS JENNIE R. MILES, Leon, Wis.

If you are suffering in this way, write as Miss Miles did to Mrs. Pinkham at Lynn, Mass., for the advice which she offers free of charge to all women.

"WELL BRED, SOON WED." GIRLS WHO USE SAPOLIO ARE QUICKLY MARRIED.

Try it in Your Next House Cleaning.

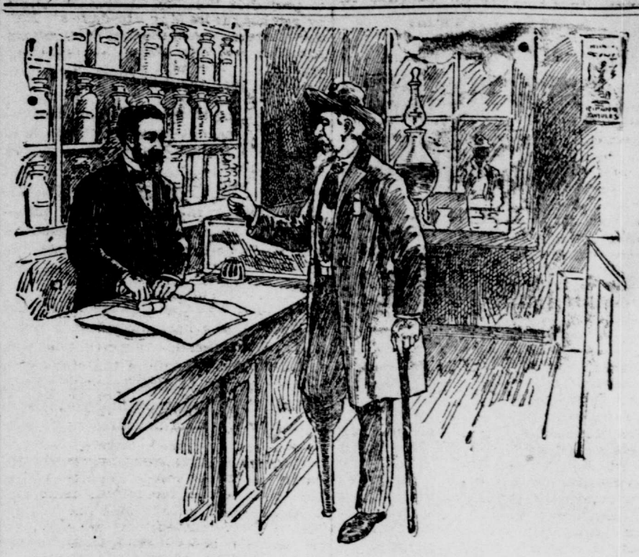

It was a confederate veteran who related: "A son of mine told me, while home on a visit over a year ago, to get some Ripans Tabules. I did so, and in a very short time I was benefited. I have felt better, ate more and relished it better than at any time since the war, and am doing more work now than I ever expected to do again."

A new style packet containing TEN RIPANS TABULES in a paper carton (without glass) is now for sale at some drug stores—FOR FIVE CENTS. This low-priced sort is intended for the poor and the economical. One dozen of the five-cent cartons (120 tabules) can be had by mail by sending forty-eight cents to the RIPANS CHEMICAL COMPANY, No. 10 Spruce Street, New York—or a single carton (TEN TABULES) will be sent for five cents.

BRADLEY FERTILIZERS ARE CHEAPEST . . . . . .

BECAUSE the results are larger than any other fertilizer manufactured. Its use doubles the yield, increases the size, deepens the color and strengthens the flavor.

WOOD. CURTIS & CO., Agents.

DR. TOM SHE BIN.

CHINESE TEA AND HERB SANITARIUM. For over 300 years my family have been renowned for the most famous doctors in China.

Tom She Bin has in his possession hundreds of testimonials of those who suffered from chronic diseases and who were cured under the established method in constant use in China for over 5,000 years.

All diseases described from the pulse without asking a question.

There are 500 different kinds of herbs that cure 400 kinds of diseases. All persons afflicted with any kind of malady whatsoever invited to call.

Dr. Tom She Bin sells Chinese herb and tea. Sanitarium. Price by week or month. Take herbs once a day, a big ten-ounce bowl, or one package of herbs, seven packages a week. Price $6 a week. Two times each day, two ten-ounce bowls, or two packages of herbs. Price, ten dollars a week.

615 Kearny Street, between Sacramento and Commercial Streets, San Francisco, Cal., U. S. A.

San Francisco, Feb. 16, 1898.

This is to certify that I have been entirely cured by Dr. Tom She Bin's treatment of acute stomach trouble. I had been a great sufferer from this complaint for years, but was induced to try his medicine of herbs, which after a short time gave me relief, and I am now in splendid health. I can and do heartily recommend him to all who have like troubles. H. S. DAILY, 618 Post street, San Francisco.

San Francisco, March 2, 1898.

To all who are suffering I wish recommend Dr. Tom She Bin. I was a terrible sufferer from catarrh of the stomach and inflammation of the lungs. I was persuaded by a friend to try Dr. Tom She Bin's herb remedies; in a short time my lung trouble was gone and after two months' treatment I was entirely cured of my stomach complaint. At the time I placed myself under the doctor's care I weighed 151 pounds; I now weigh 178 pounds, and never felt better in my life. JOHN WILLIAMS, Coso House, Sansome street, San Francisco, Cal.

San Francisco, Cal., March 3, 1898.

For many months I was a great sufferer from stomach worms. Terrible pains would shoot through my stomach and bowels; everything I ate distressed me; to add to my misery a rash broke out all over my body, which became sores, and my life became a burden to me. When I had begun to wish for death to relieve me I was induced to try Dr. Tom She Bin's herb medicines. In a short time I got relief, my body healed, the trouble in my stomach improved and at the end of two months I was a well man. I can never repay the Dr. for his wonderful cure in my case, but heartily recommend him to all who suffer from troubles similar to mine. JOHN P. KELLY, 716 Clementina street, San Francisco.

San Francisco, Cal., March 11, 1898.

For more than a year I was afflicted with sciatica rheumatism. My suffering was simply awful. At night or day I could neither sleep nor rest, and was often tempted to end my sufferings by violence, when Dr. Tom She Bin was recommended to me. I was taken to his office. He at once told me that he could cure me. I began to take his teas; in a few days I was relieved, my condition improved rapidly, and at the end of two months I could attend to my business, and to-day I am entirely cured. GIOVANNI DONDORO, 522 Green street, San Francisco.

San Francisco, Cal., March 14, 1898.

I wish to add my testimony to the many of efficiency of Dr. Tom She Bin's herb remedies. I had been a great sufferer for a long time from bladder trouble. I tried many remedies and several good doctors, but received no permanent benefit. I was as a last resort induced to try Dr. Tom She Bin's treatment. Very soon I felt much relieved, and I am now entirely cured; never felt better. I cheerfully recommend Dr. Tom She Bin to any and all who need his services. W. P. HERKEY, Yuba City, Cal.

San Francisco, Cal., June 6, 1898.

For several years I was troubled with jaundice. I tried many remedies; none seemed to do me any good. I became so yellow and sallow that I was disgusting to myself and no doubt to my friends. I was persuaded to take Dr. Tom She Bin's herb tea; almost immediately I felt better, and after three months' treatment I am as well as I ever was. I am very grateful to the doctor. W. L. KENNEDY, 739 Harrison street, San Francisco.

San Francisco, Cal., May 28, 1898.

I want to tell the people how grateful I am to Dr. Tom She Bin. I was for over three years a sufferer from liver and stomach trouble. I was in misery all the time. I tried everything I heard of, but got no better. I was told to try Dr. Tom She Bin's medicines. I did not like a Chinaman, but I suffered so much that I went to him. He gave me some of his herb tea. I got better very soon, and after four months' treatment I am well. MRS. E. J. TOOHEY, No. 5 Williams street, between Geary and O'Farrell, San Francisco.

Portland, Or., April 10, 1898.

Dr. Tom She Bin: I wish to thank you for the benefit I have received from your herb remedies. I suffered for over four months from acute trouble of the bowels. After your medicine for four weeks I was entirely cured. I have recommended you to all my friends and shall continue to do so whenever opportunity presents. I wish you every success. MRS. T. C. BAKER, 449 Montgomery street, Portland, Or.

I can fully guarantee to cure all of the following-named diseases if my medicines are taken according to my directions. DR. TOM SHE BIN.

DR. TOM SHE BIN, Chinese Tea and Herb Sanitarium.

Abscess (acute or chronic), Acne, Ague, Alcoholism, Amaurosis, Amenorrhoea, Anaemia, Anasarca, Aneurism, Angina pectoris, Aphonia, Aphthae, Apoplexy, Ascites, Asphyxia, Asthma, Astigmatism, Atrophy of muscles, Biliary disorders, Biliary caculi, Diseases of the Bladder, Blindness, Blood Diseases, Boils, Inflammation of the Brain, Diseases of the Breast, Bright's Disease, Bronchitis, Bronchocele, Bubo, Burns, Calculi, Cancers, Cancrum oris, Capsule Cataract, Caries, Catarrh, Chancre, Chancroid, Chilblains, Chicken Pox, Chlorosis, Cholera, Cholera Infantum, Chorea, Colds, Colics, Coma, Conjunctivitis, Consumption, Contusions, Convulsions, Corns, Corysa, Coughs, Cow pox (vaccinea), Cramp, Croup, Cystitis, Dandruff, Deafness, Debility, Delirium Tremens, Dementia, Dentition, Diseases of Dentition, Diabetes, Diabetes Mellitus, Diarrhea, Diseases of Digestive Organs, Diphtheria, Dislocations, Dropsy, Dumbness, Dysentery, Dysmenorrhoea, Dyspepsia, Dysuna, Dyspnoea, Earache, Ecchthyma, Eczema, Ectropium, Elephantiasis, Emphysema, Empyema, Enteric Fever, Enteritis, Entropium, Epidemic, Epididymitis, Epilepsy, Episaxis, Epulis, Eruptions, Erysipelas, Erythema, Exhaustion, Paralysis of Face, Fainting, Felons, Fevers, Flatulence, Fistula in Ano, Fracture, Furuncle, Gangrene, Gastralgia, Gastritis, Gidiness, Diseases of Lymphatic Glands, Glaucoma, Gleet, Goitre, Gonorrhoea, Gout, Granular Lids, Gravel, Haematemesis, Haematuria, Haemoptysis, Haemorrages, Haemorrhoids, Hare Lip, Headache, Diseases of the Heart, Hectic Fever, Hemiplegia, Hernia, Herpes, Hiccough, Hydrocele, Hydrocepalus, Hydrophobia, Hysteria, Hydrothorax, Hypochondriasis, Ichthyosis, Impetigo, Impotence, Incontinence of Feces, Incontinence of Urine, Indigestion, Inflammations, Influenza, Idiotism, Insanity, Iritis, Itch, Insomnia, Intertrigo, Jaundice, Keratitis, Kakke (Beriberi), Kap Shik, Diseases of the Kidneys, Lameness, Laryngismus Stridulus, Laryngitis, Leprosy, Leucopathia, Leucorrhoea, Lippitudo, Lichen, Diseases of the Liver, Lockjaw, Locomotor Ataxia, Lumbago, Diseases of the Lungs, Lupus, Malaria, Mammary Abscess, Mania, Masturbation, Measles, (Rubeola), Meningitis, Menorrhagia, Metritis, Moles, Myalgia, Myelitis, Naevus, Nephritis Albuminous, Necrosis, Nephretis, Nervous Disorders, Neuralgia, Neuralgia of Stomach, Night Sweats, Sore Nipples, Nosebleed, Onychia, Opacity of Cornea, Ophthalmia, Orchitis, Ostalgia, Ozoena Otorrhoea, Paralysis, Paraphymosis, Parotitis (Mumps) Peritonitis, Pertussis, Pestilence (Plague), Phagedaena, Pharyngitis, Phimosis, Phlegmasia Dolens, Phthisis, Piles, Pityriasis, Plague, Pleurisy, Placenta, Previa, Pneumonia, Poisoning, Polypus, Porrigo, (Scald Head), Prickly Heat, Prolapsus Ani, Prolapsus Uteri, Prostatitis, Prurigo, Psoriasis, Pterygium, Puerperal Fever, Purpura, Pyaemia, Pyamea, Pyrosis, Quinsy, Rabies, Rachitis, Ranula, Retention of Urine, Rheumatism, Rickets (Rachitis), Ringworm, Roseola, Rupia, Salivation, Scobies, Scaldhead, Scalds, Scarlet Fever, Sciatica, Scrofula, Scrofulous Ulcers, Scurvy, Sea Sickness, Small Pox, Shingles, Sore Throat, Spasm, Spermatorrhoea, Enlargement of Spleen, Sprains, Stammering, Squint, Staphyloma, Diseases of Stomach, Strabismus, Strangury, Strictures, Synovitis, Syncope, Syphilis, Tenesmus, Tetanus, Thrush, Tongue-tie, Tonsilitis, Tothache, Trichiasis, Tuberculosis, Tumors (bony, encysted, fatty, fibrous, vascular and cancerous), Typhoid Fever, Typhus, Ulcers, Uraemia, Urticaria, Vaginitis, Varicella (chicken pox), Varicose Veins, Variola, Venereal disease, Vertigo, vomiting, Whooping Cough, Worms (round, tape, thread), Wounds (contused, gunshot, lacerated), etc.

Hundreds of testimonials testifying to my skill as a skillful physician.

615 Kearny Street, between Sacramento and Commercial Streets, SAN FRANCISCO, CAL., U. S. A.

PRINTING D. JOHNSTON & CO. 410 J STREET. ORDERS FROM THE COUNTRY PROMPTLY FILLED

W. J. Taylor, Dentist, 718 J St.