St. Tammany Farmer.

COVINGTON, LA., March 30, 1889

UNPRECEDENTED ATTRACTION!
OVER A MILLION DISTRIBUTED!

L.S.L.

Louisiana State Lottery Company.

Incorporated by the Legislature in 1868, for Educational and Charitable purposes, and its franchise made a part of the present state constitution, in 1879, by an OVERWHELMING POPULAR VOTE.

Its Grand Extraordinary Drawings take place semi-annually (June and December) and its Grand Single Number Drawings take place in each of the other ten months of the year, and are all drawn in public at the Academy of Music, New Orleans.

"We do hereby certify that we supervise the arrangements of all the Monthly and Semi-Annual Drawings of the Louisiana State Lottery Co., and in person manage and control the drawings themselves, and that the same are conducted with honesty, fairness and in good faith toward all parties, and we authorize the company to use this certificate, with fac-similes of our signatures attached in its advertisements."

Commissioners.

We the undersigned Banks and Bankers will pay all prizes drawn in the Louisiana State Lotteries which may be presented at our counters.

B. M. Walmsley, Pres. La. Nat. Bank.
P. Lanaux, Pres. State Nat. Bank.
A. Baldwin, Pres. N. O. Nat. Bank.
Chas. Ernst, Pres. Union Nat. Bank.

GRAND MONTHLY DRAWING.

At the Academy of Music New Orleans,

TUESDAY, APRIL 16TH, 1889.

Capital Prize, - $300,000.

100,000 Tickets at Twenty Dollars each; Halves, $10; Quarters, $5; Tenths, $2; Twentieths $1.

LIST OF PRIZES.

1 Prize of $300,000 is	$300,000
1 Prize of $100,000 is	100,000
2 Prize of $50,000 is	50,000
1 Prize of $25,000 is	25,000
2 Prizes of $10,000 are	20,000
5 Prizes of 5000 are	25,000
10 Prizes of 1000 are	10,000
100 Prizes of 500 are	50,000
200 Prizes of 300 are	60,000
500 Prizes of 200 are	100,000
APPROXIMATION PRIZES.	
100 Prizes of 300 are	$30,000
100 Prizes of 200 are	20,000
100 Prizes of 100 are	10,000
TERMINAL PRIZES.	
600 Prizes of $100 are	$60,000
600 Prizes of 100 are	60,000
3036 Prizes, amounting to	$1,054,000

Note—Tickets drawing Capital Prizes are not entitled to terminal prizes.

For Club Rates, or any further information desired, write legibly to the undersigned, clearly stating your residence, with State County street and number. More rapid return mail delivery will be assured by your enclosing an envelope bearing your full address.

Send postal notes, express money orders, or New York Exchange in ordinary letter. Currency by Express (at our expense) addressed,

M. A. DAUPHIN,
New Orleans, La.

Address Registered Letters to
NEW ORLEANS NAT. BANK,
New Orleans, La.

REMEMBER That One Dollar is the price of the smallest number or fraction of a ticket issued in any drawing. Anything in our name offered at a less price is either a counterfeit or a swindle.

"REMEMBER, also, that the payment of the prizes is GUARANTEED BY four PERSONAL BANKS of New Orleans, and the tickets are signed by the President of an institution whose chartered rights are recognized in the highest Courts; therefore, beware of all imitations and all anonymous schemes."

Land Office, New Orleans, La., Feb. 15, 1889.

Notice is hereby given that the following named settler has filed notice of his intention to make final proof in support of his claim, and that said proof will be made before the Register and Receiver, U. S. Land Office, at New Orleans, La., on Tuesday, April 30th, 1889, viz:

Jean M. Labat,

Who made adjoining farm homestead entry No. 6922, for the northwest quarter of the northeast quarter, and northeast quarter of the northwest quarter, section 31, township 6, south range 12 east, St. Helena meridian.

He names the following witnesses to prove his continuous residence upon and cultivation of said land, viz:

Dennis Flot, Antoine Flot, Alcide Mulle and Jules Sabrier, all of St. Tammany parish, La.

mh30 6t Thos. J. Butler, Register.

Land Office, New Orleans, La., March 9, 1889.

Notice is hereby given that the following named settler has filed notice of his intention to make final proof in support of his claim, and that said proof will be made before the judge, or in his absence the clerk of the district court, at Covington, La., on Thursday, May 2, 1889, viz:

Hermenegildo Honza,

Who made Homestead Entry No. 7734, for the west half of the northwest quarter of section 14, township 5, south range 10 east, St. Helena meridian.

He names the following witnesses to prove his continuous residence upon and cultivation of said land, viz:

Charles Toney, John Carroll, Martin Blackwell, Preston Burns, all of St. Tammany parish, La.

mh16 6t Thos. J. Butler, Register.

Land Office, New Orleans, La., March 11, 1889.

Notice is hereby given that the following named settler has filed notice of his intention to make final proof in support of his claim, and that said proof will be made before the Register and Receiver, U. S. Land Office, at New Orleans, La., on Monday May 27, 1889, viz:

Erwin P. Hill,

Who made Homestead Entry No. 7169, for the west half of the northeast quarter of section 22, township 7, south range 14 east, St. Helena meridian.

He names the following witnesses to prove his continuous residence upon and cultivation of said land, viz:

Samuel Craddock, Press Craddock, William Provost, Dixon Crawford, all of St. Tammany Parish, La.

mh16 6t Thos. J. Butler, Register.

Land Office, New Orleans, La., Feb. 26, 1889.

Notice is hereby given that the following named settler has filed notice of his intention to make final proof in support of his claim, and that said proof will be made before the judge, or in his absence the clerk of the district court, at Covington, La., on Saturday, April 27, 1889, viz:

George H. Douglass,

Who made Homestead Entry No. 7472, for the east half of the northeast quarter of section 22, township 6, south range 11 east, St. Helena meridian.

He names the following witnesses to prove his continuous residence upon and cultivation of said land, viz:

F. A. Guyol, Jules Cahier, Emile Frederick and Louis Wehrli, Jr., all of St. Tammany parish, La.

mh23 6t Thos. J. Butler, Register.

Land Office, New Orleans, La., March 9, 1889.

Notice is hereby given that the following named settler has filed notice of his intention to make final proof in support of his claim, and that said proof will be made before the Register and Receiver, at New Orleans, La., on Monday, April 29, 1889, viz:

Richard W. Montgomery,

Who made homestead entry No. 6523, for the south half of the northeast quarter and north half of the southeast quarter of section 2, township 6, south range 11 east, St. Helena Meridian.

He names the following witnesses to prove his continuous residence upon and cultivation of said land, viz:

John Mayne, Herman Schultz, Henry Dutsch, Ludwig A. Geissler, all of St. Tammany Parish, La.

mh16 6t Thos. J. Butler, Register.

SIXTEENTH SECTION SALE.

State of Louisiana—Parish of St. Tammany.

Notice is hereby given that, pursuant to and by virtue of an order of sale emanating from Hon. O. B. Steele, Auditor of Public Accounts of the State of Louisiana, dated February 12, 1889, and directed to M. H. Talley, Parish Treasurer, and in accordance with the provisions of section 1316 of Rey's revised statutes of 1870—

I will, on *SATURDAY*, March 30, 1889, offer for sale at the Courthouse door, in the town of Covington, Parish and State aforesaid, within legal hours for judicial sales, the Sixteenth Section School Land in section 16, township 7, range 14 east, Greensburg District, Parish of St. Tammany, State of Louisiana, said land to be offered in lots of not less than forty nor more than one hundred and sixty acres. No bids for less than the appraised value will be received.

Terms of sale—One-tenth of purchase price to be paid in cash, and the balance in nine equal annual installments, with 8 per cent. per annum interest thereon from date, secured by special mortgage on the land sold, and personal security in solido. Or if the purchaser prefers, he can pay the whole amount of the bid in cash, deducting the interest which the credit would otherwise draw.

W. B. Coon,
Sheriff and ex-officio Auctioneer.
Covington, La., Feb. 23, 1889.

T. C. SIMMONS. J. M. SIMMONS.

SIMMONS BROS.,
Covington, La.
The Bargain House
—DEALERS IN—
Dry Goods, Notions, Hats, Boots, Shoes, Hardware, Stoves, Agricultural Implements, Tobaccos, Patent Medicines, Furniture.
Groceries a Specialty.
We want to buy Cotton, Wool, and other country produce. No trouble to show goods and quote prices.

Hardy H. Smith.
Successor to J. E. Smith & Son,
COVINGTON, LA.
Dealer in
General Merchandise.
Consisting of all the great staple articles,
DRY GOODS AND GROCERIES,
HARDWARE AND CROCKERY,
And indeed every article in demand as suited to this market.
The Highest Price paid for
Country Produce

J. BERCEGEAY,
—DEALER IN—
Hardware, Stoves, Cutlery, Paints,
House Furnishing Goods, Groceries, Etc.
SADDLERY, HARNESS, STATIONERY, ETC.
At New Orleans prices.
Covington.....LA.
Cotton and all country produce bought at market rates.

CHARLES HEINTZ.
(Agent.)
Merchant.
Receives continual supplies of well selected Dry Goods and choice Family Groceries, which will be sold at low figures.
Country produce taken in exchange for goods, at market price.
In connection with the general mercantile business of this house, the proprietor has established a neat BAR ROOM, where he will keep the finest of Wines, Liquors, Lager Beer, Cigars, etc. constantly on hand, and at prices to suit the times.
Covington, La.

H. J. SMITH'S
RETAIL GROCERY STORE.
DRY GOODS,
HATS,
SHOES,
CROCKERY
And a General Assortment for City and Country use, at the lowest cash prices.
Covington, La.
Highest prices paid for Wool Hides, Chickens, etc &c., &c.

Groceries.
How to order Groceries Write to
JAMES MAILEY,
Wholesale and Retail Grocer,
Nos. 395 and 397 Dryades street,
New Orleans.
Who packs and delivers Family Supplies to boats or cars without extra charge. The following will give an idea of his very
Low Prices:
Coffee 15 to 20 cents per pound. Flour 25 pounds for $1. Try him with an order.
Will buy and furnish you with anything in or out of my line, that you may possibly wish. Will attend to the sale of Sugar, Cotton, Rice, Moss, Wool, Hides, Honey, Poultry, Eggs, Etc.
Also, dealer in Hay, Corn, Oats, Bran, Cotton Seed Meal, Etc.
Prices Low. Visitors welcome. Correspondence solicited. Circulars and price list free, mailed on application.

LOUIS B. ABADIE,
(Agent.)
NEW BAKERY,
COVINGTON, LA.
FRESH BREAD EVERY DAY
Bread and Cakes can be had at the stand near the meat market, or at the Bakery.
Will deliver fresh Bread every morning at your residence, if desired.
Choice and Fancy Cakes a Specialty.
Orders for Cakes for picnics, parties and suppers particularly solicited. All such orders should be sent in one day in advance, and will be executed in a manner that will guarantee satisfaction.
In connection with store and bakery a
BAR ROOM
has been established, well stocked with the choicest Wines, Liquors, Cigars, Lager Beer, etc.

$1
THIRTEEN WEEKS.
The POLICE GAZETTE will be mailed, securely wrapped, to any address in the United States for three months, on receipt of
ONE DOLLAR.
Liberal discount allowed to postmasters, agents and clubs. Sample copies mailed free. Address all orders to
RICHARD K. FOX,
Franklin Square, N. Y.

For Sale.
Thorough-bred Merino and Cotswold Sheep.
Farming utensils.
Butter, Milk, Eggs and Vegetables, at Sulphur Springs Plantation, near Covington.

Across the Lake.
The Light-Draft Schooner
F. M. PIPPO,
Leaves Covington every Tuesday and arrives at New Orleans on Wednesday.
Leaves New Orleans every Saturday at 10 a. m., and arrives at Covington on Sunday.
RATES OF FREIGHT.

Cotton, per bale	25 cents.
Dry barrels	15 cents.
Stacks	10 cents.

Other rates in proportion.

For Madisonville and Covington.
The Schooner
TWO SONS.
H. T. C. WEAVER.....MASTER.
Will leave head of New Basin, New Orleans, every THURSDAY, at 2 p. m.
Returning, will leave Covington every MONDAY, at 4 p. m.
RATES OF FREIGHT:

Cotton, per bale	25 cents.
Dry barrels	15 cents.
Stacks	10 cents;

Other rates in proportion.
J. J. CLARK, Agent,
Head of New Basin, New Orleans.
WARREN & TALLY, Agents,
Covington, La.

DR. J. J. MEYLOR,
COVINGTON, LA.
[Late of New Orleans,]
Tenders his professional services to the people of Covington and the surrounding country. Office on Columbia street, adjoining E. E. Smith's store.

Clay Elliott,
ATTORNEY AT LAW.
Covington, La.
Will attend to the proving up of land claims.
Office—With Judge Thompson.

FRANCIS A. GUYOL,
Attorney-at-Law,
AND REAL ESTATE AGENT,
COVINGTON.....LA.
Desirable town and country properties for sale on easy terms and cheap for cash. Collections a specialty.

O. P. AMACKER.
Attorney-at-Law,
TANGIPAHOA..... LA.

JOSEPH A. REID,
Attorney and Counsellor-at-Law
COVINGTON, LA.

MRS. E DOMERGUE
Covington.....La.
—Dealer in—
GROCERIES, CANNED GOODS,
DRY GOODS, NOTIONS, Etc.
Highest market price paid for
Country Produce.
Headquarters for Drummers. Accommodations for Horses and carriages.
Meals Served at All Hours.

VICTOR PLANCHE,
Stage Line.
COVINGTON, LA.

DR. C. G. MYERS,
Surgeon Dentist.
[Graduate of Baltimore College of Dental Surgery.]
Office at Wm. Baden's residence, opposite the Courthouse.
Hours, 9 A. M. to 4 P. M. Teeth extracted absolutely without pain, by electricity. Prices moderate. All work guaranteed.

FRANTZ & OPITZ.
CORNER OF ROYAL AND BIENVILLE STREETS,
New Orleans - - La.
Practical Watchmakers and Jewelers,
AND DEALERS IN
Watches, Clocks, Diamonds, Jewelry, Solid Silver and Silver Plated Ware, Etc.
Orders from the country for goods or work solicited, and will receive our best attention.

Why You Should Buy Your Spectacles of Us.
We have the most complete assortment. Everything you can possibly need will be found in our stock. The quality of the glasses is the best the world can produce. We have the best optician in the Southern country. (Mr. Bohne.) He will take hours to fit you, if necessary, measuring each eye separately to see if they differ or not. He fills the most difficult orders of our celebrated oculists for Cataract Glasses, Compound Cylindrical Lenses, etc. Notwithstanding the time and science applied in each individual case, our prices are no higher, but often much cheaper than those of spectacle vendors, who are totally ignorant of the business. We keep on hand the largest assortment in the South of Artificial Human Eyes. Send for Test Types and Price List.

A. B. Grinswold & Co
Jewelers and Opticians,
119. ... CANAL STREET.... .119
New Orleans, La.

A. PECHON,
OLD BAKERY,
Covington, La.
This "old reliable" Bakery has been in successful operation for a number of years. The proprietor has secured the services of a first-class professional BAKER, and is ready to furnish Bread, Cakes, etc., equally as good as can be had anywhere, and at prices that defy competition. None but the purest Spring Water used in the bakery.
Bread from this Bakery can be found fresh every morning at the stores of Mrs. Laborde and Jules Pechon.
Bread Delivered Daily to all Parts of Town and Surrounding Country.

BOSSIER HOUSE.
ABITA SPRINGS.
All rail communication with New Orleans via the Northeastern (or Queen and Crescent) and East Louisiana Railroads. Grounds beautifully shaded.
This popular house at this famous resort, is now open for the reception of guests. It has been thoroughly renovated and a new cottage has been added. An artesian well (mineral) 500 feet has been driven, with a flow of 7500 gallons per day. Hot and cold baths will be provided. Ice constantly on hand during the summer. Ice boxes and refrigerators. Plenty of fresh milk. A fine table will be kept. A daily mail, a daily train and a daily boat each way. Sunday excursions by both.
Situated in the health belt of the world. Malaria and epidemic unknown.
A telegraph line to the springs.
Terms—$1 50 per day, $10 per week, $30 per month. Children half price.
Address, ED. BOSSIER, Manager,
Covington or Abita Springs, La.

Mulberry Grove
HOTEL.
Near Covington, St. Tammany Parish, La.
CHARLES THIERY, PROPRIETOR.
This popular summer resort in the piney woods has, for the accommodation of families, single and double cottages. Mineral springs equal to those of the Abita. Splendid shade, fine bathing, first-class table and plenty of milk.
Terms—Per Day, $1 50; per Week, $10; per Month, $35.

CRYSTAL SPRING
Private Boarding House.
COVINGTON, ST. TAMMANY PARISH, LA.
Kept by MRS. F. GONTHIER.
Terms: Per Day, $1 50: Per Month, $40.
The climate of the parish is highly valued and recommended by physicians. The house has recently been completely renovated.
For further particulars, apply on the premises, or at the office of the *New Orleans Bee*, 73 Chartres street.

CLAIBORNE COTTAGE.
Summer and Winter Pine Woods Retreat.
Covington, La.
Per Month, $35. Per Day, $1 50.
This charming residence, situated on a hill, opposite the town of Covington, on the banks of the Bogue Falia, is noted for its Healthful Location, Beautiful Scenery and Bonificent Springs. Families desiring to secure board will please address JULES B. MAILLE,
Manager, Covington, La.

EUGENE'S
SHAVING SALOON,
COVINGTON, LA.
Shaving, Hair Cutting, Shampooing, Hair Dyeing, Etc.
Ladies' Hair Work a specialty.
RAZORS PUT IN ORDER.

THE STEAMER
NEW CAMELIA.
HAS DISCONTINUED regular trips to MANDEVILLE and COVINGTON, on account of necessary dockage and repairs.
Due notice will be given of the resumption of the same.

To New Orleans.
All Rail.
Via the East Louisiana and New Orleans and Northeastern Railroads.
NO CHANGE OF CARS.
All rail communication between Covington and New Orleans has been established over the above roads, without change of cars. Excursions will be run every Sunday, and daily trains during the week, according to the following schedule:
DAILY—EXCEPT SUNDAY.
Leave Covington at 6 A. M., and arrive at New Orleans at 9:30 A. M.
Leave New Orleans at 3 P. M. and arrive at Covington at 6:15 P. M.
SUNDAY EXCURSIONS.
Leave New Orleans at 7:30 A. M., arrive at Covington at 10:20 A. M.
Leave Covington at 4:15 P. M., and arrive at New Orleans at 7 P. M.
Tickets must be procured at the Depot, before entering cars.
S. B. POITEVENT, Superintendent.
W. B. FRANKLIN, Depot Ticket Agent.

Simon's Hotel and RESTAURANT.
FRENCH KITCHEN.
Parisian Style.
Abita Springs, La.
A Square Meal ....50 Cents
" " with Wine, 75 Cents
Board by the Day, Week or Month at Moderate Prices.
MEALS SERVED AT ALL HOURS.
Closest place to Springs and Depot.

WM. C. MORGAN,
—Dealer in—
Dry Goods, Hardware, Hats, Boots, Shoes and
GENERAL MERCHANDISE
COVINGTON, LA.
Opposite the Railroad Depot.
Highest market prices paid for country produce.

For Service.
Your chance for a thoroughbred colt from a double crossed Lexington stallion.
AZAN,
Bay colt foaled 1883, by Aristides, he by Imp. Leamington, out of Sarong by Lexington.
First dam Experience Oaks, by Imp Bonnie Scotland; 2d dam Sally, by Lexington; 3d dam Sally, by Buford; 4th dam Isola, by Bertrand; 5th dam Suzette by Aratus; 6th dam Jennie Cockney, by Potomac; 7th dam Timoleana Dam, by Imp. Saltram; 8th dam by Symmes Wildair.
This horse will stand to mares at $12 the season. Mares not proving with foal will be reseasoned free of charge, providing the horse is alive and not disposed of. Terms cash at time of service. For further particulars address,
Jno. B. Banworth,
No. 199 Ursulines st., New Orleans.
Or Brewster's Place, Madisonville, St. Tammany parish, La. Horse can be seen on the place.

For Service.
STALLION BLACK CHIEF.
Bred by J. S. Harris, at Hurstbourn Farm, Kentucky.
Part of Pedigree—Sired by Alcoran, dam by Lady Gibson. Alcoran is out of Queen Vic, by Mambrino. Lady Gibson, by Bald Chief, out of mare by Pilot Jr. Black Chief is now owned by H. Ellerman, of Summer Camp, near Covington. Mr. Ellerman will stand Black Chief for service on and after January 15, 1889.

For Service.
THE FINE JACK
"BLACK JIM"
Will stand to Mares at Cahier's Pecan Grove Plantation, two and a half miles north of Covington, at $6 per season, payable at first service. Mares not proven in foal the first season can be returned free of charge.

St. Tammany Wine
For Sale at
CAVERNE VINEYARD,
NEAR COVINGTON, LA.
A. J. DUTRUCH, Proprietor.

Dr. F. Julius Heintz,
(Student of Tulane University, N. O.,)
Tenders his services to the people of Covington and the surrounding country.
Office and residence—At the Covington Drug Store. Consultation free.

J. Cahier. L. Wehrli, Jr.
J. CAHIER & CO.,
Dealers in
Dry Goods. Groceries. Hardware Boots. Shoes. Hats. Caps. Etc.
COVINGTON, LA.
Have also on hand a full line of
Ready-Made Clothing.
Highest price paid for cotton, hides, wool, and all kinds of country produce.

JULES PECHON
DEALER IN
Groceries. Dry Goods, Hats. Boots. Shoes, Etc.,
COVINGTON, LA.
The highest market price paid for country produce.

CHAS. HEINTZ, Jr.,
Stage Driver.
COVINGTON.....LA
All orders left at Heintz' store, adjoining the Postoffice, will receive prompt attention.

EUGENE E. SMITH,
—DEALER IN—
Staple and Fancy Groceries
DRY GOODS, BOOTS AND SHOES. ETC.
COVINGTON, LA.
Highest prices paid for country produce.

THE STERLING CO.
Manufacturers of
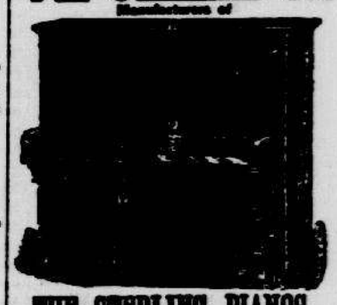
THE STERLING PIANOS,
WHERE THE
Quality of Tone, Beauty of Design, FINISH and adaptability for standing in Tune have no equal.
Every Piano Warranted for Five Years
And satisfaction guaranteed to every purchaser.
Also Manufacture the World-Renowned
STERLING ORGAN
Factories, Derby, Conn.

THE "GEM" TRICYCLE

IS the most perfect Tricycle for Ladies and Children yet invented. It is recommended by Physicians as the first and only machine invented that ladies and girls of a delicate constitution can ride with benefit. The rider sits erect, appears natural and graceful, making the exercise a genuine pleasure as well as benefit.
The GEM has steel wire wheels with grooved steel tires, thus preventing the spokes from wearing loose, forged steel forks, adjustable spring seat to suit various ages, and is handsomely upholstered in Plush.
Hundreds of riders testify to its being the swiftest, easiest propelled, and most durable machine on the market. Send for catalogue showing cut and price. Manufactured by
THE BUFFALO TRICYCLE CO., BUFFALO, N. Y.

THE FAVORITE CARRIAGE CO.
WHOLESALE MANUFACTURERS OF
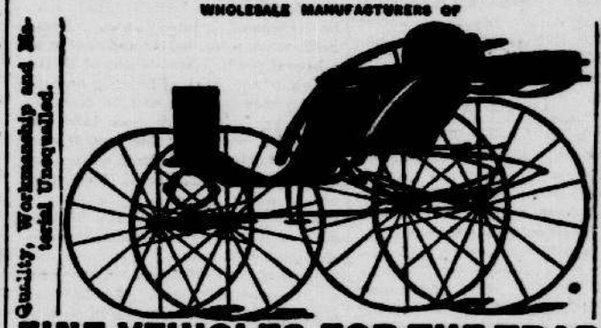
Quality, Workmanship and Material Unequalled.
Durability, Style and Finish Unequalled.
FINE VEHICLES FOR THE TRADE.
Write for Catalogue. CINCINNATI, OHIO, U. S. A.

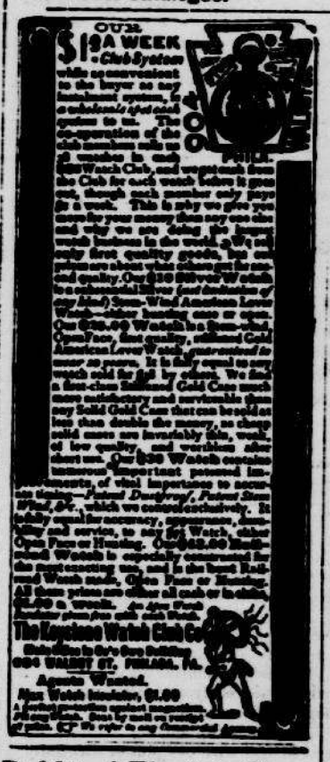

Dobbins' Electric Soap
THE BEST FAMILY SOAP IN THE WORLD.
Is Strictly Pure. Uniform in Quality.
THE original formula for which we paid fifty years ago has never been varied or changed in the slightest. This accounts for identical fine quality to-day with that made twenty years ago.
It contains nothing that can injure the finest fabrics.
It washes flannels and blankets as no other soap in the world does—without shrinking—leaving them soft and white and like new.
READ THIS TWICE
THERE is a great saving of time, of labor, of soap, of fuel, and of the fabric, where Dobbins' Electric Soap is used according to directions.
ONE trial will demonstrate its great merit. It will pay you to make that trial.
LIKE all great things, it is extensively imitated and counterfeited.
Beware of Imitations.
INSIST upon Dobbins' Electric. Don't take Magnetic, Electro-Magic, Philadelphia Electric, or any other brand, simply because it is cheap. They will ruin clothes, and are dear at any price. Ask for
DOBBINS' ELECTRIC
and take no other. Nearly every grocer from Maine to Mexico keeps it in stock. If yours hasn't it, he will order from his nearest wholesale grocer.
READ carefully the inside wrapper around each bar, and be careful to follow directions on each outside wrapper. You cannot afford to wait longer before trying for yourself this old, reliable, and truly wonderful
Dobbins' Electric Soap.
I. L. CRAGIN & CO.,
Philadelphia, Pa.

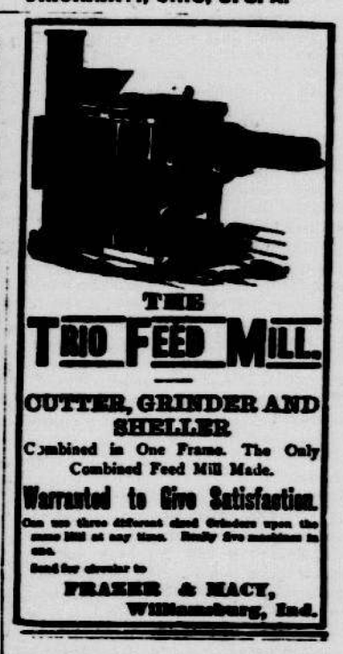
THE
TRIO FEED MILL.
CUTTER, GRINDER AND SHELLER
Combined in One Frame. The Only Combined Feed Mill Made.
Warranted to Give Satisfaction.
Can use three different sized Grinders upon the same Mill at any time. Really five machines in one.
Send for circular to
FRAKER & MACY,
Williamsburg, Ind.

BLUINE
THE MOST
EXTENSIVELY ADVERTISED
LAUNDRY BLUE IN THE WORLD.
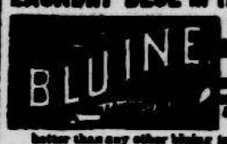

IS FREE FROM Grit or Dust. NEVER SCORCHES, SPILLS OR SPATTERS. 16 per cent. cheaper and better than any other bluing in the world.
BLUINE is more convenient than any other bluing.
BLUINE is more economical, because you can put in just the exact amount and no more.
BLUINE is clean and neat; no dust, no spatter, or spilling
BLUINE is in small sheets, packed in a handsome envelope and would be an ornament on any table.
BLUINE is the cheapest, because it is the best.
Twenty-Four Washings for Ten Cents.
Wanted at all times General Agents, Salesmen for Wholesale and Retail Trade; also men, women, boys and girls to do advertising in every vicinity.
One Dozen Sheets in a package for 10 cents. Sample free of Queries or by mail of the
BLUINE M'F'G CO., W. Acton, Mass.

C. BECK,
Cabinet Maker and Upholsterer,
At Jones' Paint Shop in Covington.
Furniture Repaired, Mattresses Made and Renovated, Saws Filed, all kinds of Edge Tools sharpened, etc. All work well and cheaply done.

Victor Fauria,
STAGE LINE,
Madisonville, La.
Will carry passengers to Covington, Abita Springs, or any point in the parish